10 CENTS PAY NO MORE

Chicago Sunday Tribune

THE WORLD'S GREATEST NEWSPAPER

FINAL ★★

VOLUME XCVI. NO. 6 [REG. U.S. PAT. OFFICE. COPYRIGHT 1937 BY THE CHICAGO TRIBUNE.] FEBRUARY 7, 1937. A * PRICE TEN CENTS

DEATH TAKES ELIHU ROOT, 92

UNION AND G.M. DEADLOCKED ON 'BARGAIN' ISSUE

Lewis Asks Control in 20 Plants.

Epidemic in Auto Plant

National Guard officer on duty in Flint, Mich., reports an epidemic of dysentery has developed among sitdown strikers in Chevrolet plant No. 4. Union chiefs call it General Motors Corp. plot to break down the morale of the strikers and their families. Details on page 12.

BY WILLIAM O'NEIL.
[Chicago Tribune Press Service.]

Detroit, Mich., Feb. 6.—[Special.]—Gov. Frank Murphy tonight announced that the question of whether John L. Lewis' United Automobile Workers union shall be the sole collective bargaining agency for employés in twenty General Motors plants is "the chief difficulty" blocking settlement of the General Motors corporation strike. Conferences between corporation and union representatives were adjourned at 7 p.m. tonight until 11 a.m. Monday.

Gov. Murphy's statement was the first formal one on what had taken place within the conference chambers since the parley was called Wednesday as the "wish of the President."

"The conference has had a number of questions before it," the governor said in a written statement issued at 8:40 p.m.

Confident of Success.

"Nearly all of them have been ironed out and adjusted harmoniously," the statement continued. "I am confident the others can be solved. The chief difficulty relates to the question of whether the U. A. W. shall be the exclusive bargaining agency for all employés.

"On this question both sides have offered suggestions. The union representatives ask that the U. A. W., as the bargaining agency in this conference, be recognized as the collective bargaining agency for the employés of the twenty plants closed by the existing strike.

What G. M. Will Do.

"General Motors Corporation has offered to recognize the U. A. W. U. as the bargaining agency for its members only, reserving the right to deal with any other employé groups. The real issue is whether bargaining is to be exclusively with the U. A. W. U. or on the basis of representation.

"The conference will continue its discussion and deliberations on Monday in the hope that there will be a solution satisfactory to both sides and in the public interest. The public will appreciate that these men are working very earnestly in an effort to solve the problem and bring the conference to a successful conclusion."

The deadlock in the conferences which have been going on in the recorder's court building here since Wednesday morning was continued over Sunday despite the intervention of President Roosevelt late today.

Each Side Gives Some.

It is known that each side has given somewhat on the demands stated by Gov. Murphy, but not enough to reach the speedy settlement desired in order that 135,000 workmen might return to their jobs immediately.

The conference has been considering wage rates, the abolition of piece work, seniority rights, dropping of discrimination against union employés, a thirty hour week with a six hour day, and the slowing down of production lines, in addition to the knotty representation problem.

Motors Chiefs Silent.

William S. Knudsen, vice president of General Motors, and John Thomas Smith, chief counsel, hurried through the courtroom and out the door without uttering a word at the conclusion of the last session. Lewis and his followers left through another door, but in just as great haste. Donaldson Brown, chairman of the General Motors finance committee was the first to leave.

Gov. Murphy appeared to be greatly upset at the conclusion of the meeting. He asked for time in which to prepare the statement, after announcing the reconvening of the conference on Monday. After the statement had been issued he appeared calm and cheerful.

The conferences were held in the

[Continued on page 12, column 3.]

NEWS SUMMARY

of The Tribune [And Historical Scrap Book.] Sunday, February 7, 1937.

Reviews of world, national, and local news of the week are in Part 2, Pages 7 and 8.

SUPREME COURT.

Roosevelt's court program precipitates greatest constitutional crisis since slavery. Page 1.

Chief Justice Hughes' book, published in 1928, opposed enlarging membership. Page 8.

President Roosevelt's war on Supreme court seen in Italy as Fascist trend. Page 9.

Raymond Moley, Henry L. Stimson, and others oppose proposals to change court. Page 9.

Attorney Dodd, constitutional law authority, assails Supreme court packing as dictator's move. Page 9.

DOMESTIC.

Elihu Root, world famous statesman and diplomat, dies at 92. Page 1.

Auto strike peace conferees still deadlocked; resume negotiations again tomorrow. Page 1.

Child bride no stranger in United States; 5,000 under 15. Page 3.

Girl flies to New York, where she finally says "yes" to her chained "sitdown" suitor in Missouri. Page 4.

Café racket trial reveals New Deal patronage dispenser as associate of gangsters. Page 6.

Floods in southern California halt some trains; delay others. Page 14.

LOCAL.

A bride enters kidnap story told by Quin O'Brien, assistant corporation counsel. Page 1.

Moron who killed Lombard boy eludes capture. Page 1.

Newly elected head of county judges indorses plan to unsex morons and criticises state parole system. Page 2.

Marion Rogers Hammond becomes bride of A. Ballard Bradley Jr. Page 5.

Dr. Bundesen causes conviction of 28 in six months of campaign against sales of adulterated meat. Page 15.

WASHINGTON.

Japan seeks secret of gun turret cooling, while U. S. navy men enjoy laugh. Page 17.

FOREIGN.

Spanish rebels assault Malaga; surround city by land and sea. Page 10.

Hundreds seized in party purge in Russia; most dramatic "cleanup" since Trotzky's ouster 10 years ago. Page 4.

British princess royal leaves London for Austria to see her exiled brother, the duke of Windsor. Page 5.

Thousands jam streets as Premier Mussolini's son weds. Page 5.

Britain builds 30 new warships in one year. Page 21.

SPORTS.

Maroons upset Loyola, Notre Dame whips Illinois. Part 2, Page 1.

Golden Gloves bouts open on west side tomorrow. Part 2, Page 1.

From Golden Gloves to million dollar gate—that's story of Joe Louis. Part 2, Page 1.

American team wins men's world title in table tennis. Part 2, Page 2.

Football coaches clarify rule on forward pass interference. Part 2, Page 2.

New York Americans pay last visit to Blackhawks tonight. Part 2, Page 2.

Cunningham beats Venzke in Wanamaker mile. Part 2, Page 2.

Ball brothers reach finals of western tennis. Part 2, Page 3.

Yankees to take only eight rookies to camp. Part 2, Page 3.

National collegiate tennis meet back on grass courts. Part 2, Page 3.

Patty Berg beats Jean Bauer in Biltmore golf final. Part 2, Page 3.

No Sir wins Bahama handicap at Hialeah Park. Part 2, Page 5.

EDITORIALS.

The Future of the Supreme Court; Now They Liquidate Lenin and Themselves; Sidetracking the Diplomats. Page 16.

FINANCIAL, COMMERCE.

Roosevelt's proposal of court shakeup jolts business world. Part 2, Page 9.

Stocks recover from "court shock" and rally. Part 2, Page 9.

Household Finance corporation sets new peak in earnings. Part 2, Page 9.

Wheat prices soar as Europe faces food shortage. Part 2, Page 9.

Strike slashes production of General Motors. Part 2, Page 9.

Five companies plan security offerings of 116 millions. Part 2, Page 10.

FEATURES.

Deaths and obituaries. Page 18.

Real estate news. Page 20.

Experimental farms. Part 5, Page 8.

Crossword puzzle. Part 6, Page 5.

Part 2—Sports, business and finance; autos.

Part 3—Metropolitan; radio; roto section, 12 pages.

Part 5—Classified ads.

Part 6—Women's features, styles, clubs.

Part 7—Graphic; drama, music, movies, Hollywood; world war; "The Tree of Death," serial by Frederick R. Bechdolt.

Part 8—Society and travel.

Sixteen pages of comics.

COURT'S CRISIS HELD GREATEST SINCE SLAVERY

Epochal Battle on Issue Starts.

Other Phases of Crisis

Raymond Moley, Henry L. Stimson and others of varying political beliefs oppose changing court. Page 9.

Roosevelt court program is hailed in Italy as showing "Fascist trend;" German press likes plan. Page 9.

Recall Chief Justice Hughes opposed increase in Supreme court membership in book on court published in 1928. Page 8.

Attorney Walter F. Dodd, constitutional law authority, assails plan as move of a dictator. Page 9.

BY ARTHUR SEARS HENNING.
[Chicago Tribune Press Service.]

Washington, D. C., Feb. 6.—[Special.]—President Roosevelt's revolutionary project to pack the Supreme court with New Dealers has precipitated the greatest constitutional crisis since slavery.

This was the common reaction today to the President's sensational message on the part of the leaders in a still bewildered congress. With the administration lieutenants moving to start the legislation on its way in the coming week, it was evident that congress will be the scene of a momentous struggle involving the future of our government, the fate of the New Deal and the question of clothing the President with dictatorial powers—altogether the greatest legislative battle since the league of nations covenant went down to defeat two decades ago.

New Dealers Confident.

The New Dealers are supremely confident, and with good reason, that under a gag rule and with the overwhelming Democratic majority the bill transmitted by the President can be put through the house within the next few weeks.

The real battle will take place in the senate and undoubtedly will consume several months. The result is likely to be extremely close in the senate where the New Deal Democrats will be opposed by a coalition of Republicans and conservative Democrats.

The line of cleavage between the opposing forces is already being shadowed forth. The New Deal Democrats will fight to put over the entire bill in the form submitted by Mr. Roosevelt. The Republicans and conservative Democrats will support legislation to reduce the congestion of federal court dockets and otherwise to expedite the administration of justice but will fight to the last ditch the Roosevelt plan for forcing conservative Supreme court justices off the bench or increasing the membership of the tribunal by an equal number of New Dealers.

Break in Democratic Ranks.

Outstanding development of the day is the division produced among Democrats by the President's startling move to clear the conservative justices from his path and pave the way for Supreme court validation of the New Deal, including legislation resurrecting the principles of the NRA, the AAA, the Guffey coal control and other Roosevelt measures held unconstitutional in the last two years.

Everybody is wondering whether

[Continued on page 8, column 1.]

The News Review

Each Sunday The Chicago Tribune News Review tells briefly and simply the week's important events in Chicago, the nation, the world.

Beginning today The Review will tell also the week's news in the fields of business and sport.

You will find The News Review in Section 2, Pages 7 and 8, of this morning's Sunday Tribune.

IF WE ARE DRAGGED INTO THE NEXT EUROPEAN WAR THIS WILL BE THE REASON

Photo from Rome!

The marvel of modern transmission of pictures by radio and wire is demonstrated in this morning's Tribune. Turn to page 5. There you will see a photograph made yesterday at the wedding in Rome of Mussolini's eldest son and his Milanese sweetheart. The picture was flown to London and from there sent to New York by radio. From New York it was sent over telephone wires to The Tribune. The sending process is known as wirephoto.

Other vivid photographs, some sent by wire, others taken by Tribune photographers, will be found throughout this newspaper.

POLICE CAPTAIN SUSPENDED FOR THEFT OF BREAD

Midland Park, N. J., Feb. 6.—(AP)—A $2,200 a year police captain and veteran of eleven years, today was suspended from duty following a charge he had stolen a loaf of bread.

Second ranking officer in the department and a captain for the last eight years, Jacob Osenga, formally was charged by Chief Orie Van Dyke with conduct unbecoming an officer and ordered to appear before Mayor Henry Sluyter and council for arraignment on Monday.

Chief Van Dyke made the charge before a meeting of the mayor and the council's public safety committee.

Osenga, 48 years old, married and father of two children, was dropped from duty after complaint had been made to the chief by Cornelius De Block, driver of a baking company truck.

Farmer Couple Give Home to Girl Left on Porch

Coldwater, Mich., Feb. 6.—[Special.]—Edith Donna Janner, 4 week old girl found abandoned on the front porch of the Clarence R. Osborne residence here last Saturday night, had a home today. Fred J. Renshaw, Probate judge, gave Mr. and Mrs. Glyn Havens, Girard township farmers, custody of the child for a year. During that time it will be their privilege to adopt her. Mr. Havens is a member of the board of county supervisors and has one son, Glyn Dee, 5 years old. Nearly 75 families wanted to adopt the little girl.

4 Stabbed by L Passenger; 65 Are Thrown Into Panic

New York, Feb. 7 [Sunday].—[Special.]—Four persons were stabbed, one seriously, and more than 65 others thrown into panic on a New York bound Broadway-Jamaica elevated train at 2 a.m. today when a passenger suddenly started slashing about him with a pocket knife.

Bride Enters Quin O'Brien's Kidnap Story

Quin O'Brien, 66 years old, assistant corporation counsel and occasional political spieler, sent a telegram yesterday to Morrison, Ill., county seat of Whiteside county, asking whether or not he was married. The answer came back "yes."

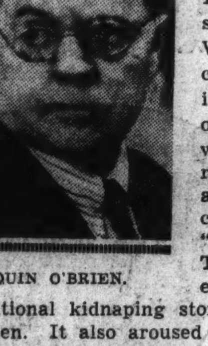

QUIN O'BRIEN.

The answer exploded a sensational kidnaping story told by O'Brien. It also aroused the ire of State's Attorney Courtney over what he called "loose talk" about kidnapings. Mr. Courtney's office had been investigating the story as a bona fide description of a crime.

A Trip to Morrison.

O'Brien's kidnaping, it developed, was a trip to Morrison with Miss Marguerite Eustice, 29 years old, a Northwestern university graduate. They both have apartments in the same building at 3202 Sheridan road. Yesterday both were telling contradictory stories of the Morrison jaunt, but with this agreement: a marriage ceremony was performed.

But even in this partial agreement O'Brien clung to a trace of his kidnaping story. "I was kidnaped and forced to marry her," he insisted. "Mr. O'Brien was a willing bridegroom," she retorted in effect.

O'Brien disappeared Tuesday night. Returning two days later, he told of being kidnaped by unknown men, driven somewhere near Freeport, and being asked, under threats, to sign a certain paper, which he refused to do.

Then the Rumors.

Rumors began circulating Friday night there was another story to his disappearance, and yesterday he was quizzed by Capt. Dan Gilbert of the state's attorney's office. After sticking to his original story for a time, he finally told the second story, that he was taken away and compelled to marry Miss Eustice. He added that during the ceremony, performed outside a justice's home, he "screamed, yelled, and kicked, but to no avail."

The marriage ceremony was performed in Morrison at 3 a.m. Wednesday by Justice of the Peace B. E.

[Continued on page 4, column 2.]

COAST GUARD HUNTS TIM LOWRYS, MISSING ON FLORIDA SEA TRIP

A coast guard plane put out yesterday from Fort Pierce, Fla., seeking a missing cabin cruiser on which Ald. and Mrs. Timothy G. Lowry of Evanston sailed early Thursday on a sea fishing trip. Coast guard of-

TIM LOWRY.

MRS. LOWRY.

ficers at the Fort Lauderdale base said the Lowry fishing craft, its engine disabled, may be drifting north with the gulf stream. They were of the opinion, however, that the seas have not been heavy enough to capsize the vessel.

Another theory was that the Evanston couple, who are in Florida on vacation, might have decided to go on a cruise of the Florida Keys, not realizing that their absence might raise fears for their safety.

The Lowrys left Fort Pierce at 4 a.m. Thursday in the 32 foot cruiser Nancy. With them were Bert Carwell, captain, and Al Myers, both experienced seamen. Fishermen who saw the boat off Fort Pierce Thursday evening said she was evidently not in distress.

Notice that the Lowrys had not returned was sent by the management of their hotel to Lowry's father, Charles D. Lowry of 628 Foster street, Evanston. O. W. Lowry of Holland, Mich., brother of the alderman, arrived here yesterday and said he would go by plane to Fort Pierce to aid in the search.

Ald. Lowry, who is 33 years old, is a lawyer and represents Evanston's 4th ward. He was captain of the Northwestern university football team in 1925. Mrs. Lowry is the former Katherine Bulkley. They live at 1127 Monroe street, Evanston.

Hope to Head Off 3 Boys Before They Blow Up Town

Indianapolis, Ind., Feb. 6.—[U.P.]—Police hunted frantically tonight for three small boys believed to have stolen enough explosives to wreck a city block. A dozen fireworks bombs, usually handled only by experts, were stolen from a tent behind the home of C. E. Naftzen.

World Famed as Statesman and Diplomat

New York, Feb. 7 [Sunday].—(AP)—Elihu Root, world famous statesman, diplomat and lawyer, who had been a member of two presidential cabinets, died at 12:30 a.m. today after two weeks' illness of bronchial pneumonia. Had he lived until Feb. 15 he would have been 92 years old.

His death was announced by his son, Elihu Root Jr. from the Fifth avenue apartment where Mr. Root had lain ill and steadily growing weaker throughout yesterday and last night.

With him were Mrs. Elihu Root Jr., another son, Edward Root, and Mrs. Edward Root, and Col. and Mrs. Ulysses S. Grant 3d, son-in-law and daughter of the nation's eldest statesman. Mr. Root's illness began with a slight cold which developed into pneumonia.

Aids World's Peace Moves.

Other members of the family are Elihu Root 3d, the 23 year old son of Mr. and Mrs. Elihu Root Jr., and two daughters of Col. and Mrs. Grant.

Deep regret was immediately voiced by Dr. Nicholas Murray Butler, president of Columbia university, who was joined with Mr. Root in world peace efforts. He spoke sorrowfully of "my guide, my philosopher and my friend."

Dr. Butler nominated Mr. Root for the presidency in the Republican convention of 1916.

During a half century of public service he held many high offices, and his greatest achievements were in furthering arbitration of international disputes. He was an organizer of the world court and served on the permanent court of arbitration at The Hague.

Mr. Root was secretary of war under McKinley, secretary of state under Theodore Roosevelt, and United States senator from New York from 1909 to 1915.

ELIHU ROOT'S CAREER

Since 1928, when his wife died shortly after their golden wedding anniversary, Mr. Root had been living quietly in a large apartment on the tenth floor of an old Fifth avenue building called "the house with the gold door knobs."

Until almost the very end his services had been widely sought in a great variety of activities. It has been said that no other American statesman of his time had so many demands made upon him for his services, and few were so widely honored as he.

Remarkable Legal Career.

Notwithstanding these demands on his time Mr. Root took an active part in many organizations with which he was connected. These included societies devoted to the arts and sciences, peace, education, and the legal profession.

Among the honors conferred upon him were degrees from numerous universities of the United States, England, France, Canada, and South American countries; decorations by the governments of Belgium and Greece; the Nobel peace prize in 1912.

[Continued on page 11, column 1.]

THE WEATHER

SUNDAY, FEBRUARY 7, 1937.

[Central Standard Time.]

Sunrise, 6:56; sunset, 5:12. Moon rises at 5 a.m. tomorrow. Venus and Saturn are evening stars. Mars is a morning star.

CHICAGO AND VICINITY: Increasing cloudiness, rising temperature today, rain or snow by afternoon or night. tomorrow, rain or snow; moderate southwesterly winds today.

TRIBUNE BAROMETER.

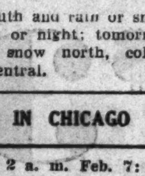

ILLINOIS: Increasing cloudiness, warmer today, with rain in south and rain or snow in north by afternoon or night; tomorrow rain south, rain or snow north, colder northwest and west central.

TEMPERATURES IN CHICAGO

For 24 hours ended 2 a.m. Feb. 7:

MAXIMUM, 3 A. M. 35
MINIMUM, MIDNIGHT 16

3 a. m....35	Noon 22	Unofficial—
4 a. m....35	1 p. m....23	8 p. m....18
5 a. m....33	2 p. m....24	9 p. m....18
6 a. m....32	3 p. m....22	10 p. m....17
7 a. m....30	4 p. m....21	11 p. m....17
8 a. m....27	5 p. m....20	Midnight ..16
9 a. m....23	6 p. m....18	1 a. m....16
10 a. m....23	7 p. m....18	2 a. m....16
11 a. m....23		

For 24 hours ended 6:30 p.m. Feb. 6:

Mean temperature, 26; normal, 25; deficiency for February, 23 degrees; excess since Jan 1, 72 degrees.

Precipitation, none; deficiency for February, .43 of an inch; precipitation since Jan 1, 2.33 inches; deficiency since Jan. 1, .04 of an inch.

Highest wind velocity, 23 miles an hour, from the west, at 8:01 a.m.

Barometer, 6:30 a.m., 29.71; 6:30 p.m., 30.03.

Feb. 7, 1936:

Maximum temperature, 24; minimum, 13; mean, 18; clear; precipitation, trace.

[Official weather table on page 11, part 2.]

MORON SLAYER OF BOY ELUDES POLICE SEARCH

Children Guarded in Fear of New Crime.

Fear of another outrage against children gripped Lombard last night as search was pressed for the sex maniac who strangled Roger William Loomis, 5 years old, and then left the child's body in the snow beside a lonely road.

Children were kept indoors, although there was ice for skating and snow for sledding on the Saturday school holiday in the quiet western suburb that is noted chiefly for its annual lilac festival. Those who were permitted out walked hand in hand with their parents, and arrangements were made for the youngsters to be escorted to and from school tomorrow.

Police Unite Forces.

Lombard police and firemen united with Du Page and Cook county authorities in the search for the killer. He was believed to be an unshaven man, about 28 years old, who rode in an old model black coupe.

Sought also was the boy who told the little victim's foster mother, Mrs. Grace Loomis, of seeing her son driven away in the car by this man last Thursday afternoon, the last time Roger was seen alive.

This boy was not found, although police tried to interview every boy in town. They appealed to this boy to come forward and help them in their effort to track down the killer.

Test Bottle for Prints.

Science was lending all its facilities to the search. In the scientific crime detection laboratories of Northwestern university tests were being made for finger prints on the half pint whisky bottle found beside the body. Clews were being sought in a minute examination of the blue and white polkadot scarf with which the child was strangled.

Dr. Clarence W. Muehlberger, Cook county coroner's toxicologist, was working with Director Leonarde Keeler of the laboratories. Dr. Muehlberger was attempting to determine precisely the abuses to which the Loomis boy had been subjected.

Chief Richard Groote of the Lombard police and Sherif Arthur Bennett of Du Page county particularly wished to question one man who was convicted of a sex crime last July. This man was missing from his home in one of the western suburbs. Authorities said that he fitted the description of the man they were seeking in many ways.

Reported in Chicago Heights.

Reports that a man driving an old coupe similar to the one described as the killer's in Lombard had been seen in Chicago Heights caused considerable excitement last evening. This man, who also answered the killer's description, entered the salesroom of the Century Motors, Inc., at 1717 Chicago road, and asked to see a second hand car. Extremely nervous, he finally fled as a salesman was exhibiting the cars to him. Not only did the car in which this man drove away answer the description of the supposed killer's, but it bore a 1936 license, as did that of the slayer.

A description of the car in which the killer is believed to have taken Roger away was supplied by a woman and two boys who saw the man. He had approached all three near the little victim's home the day Roger disappeared.

Persons in Roundup Freed.

In a general roundup in Lombard and the suburbs nearby, more than two dozen persons suspected of sex abnormalities, were questioned, but all were released. Not a suspect was in custody last night.

The search was extended to Chicago. Chief John L. Sullivan of the detective bureau ordered all known sex criminals rounded up and questioned as to their whereabouts at the time of the crime.

Belief that a Chicago sex criminal was responsible was expressed by Mrs. Ernest Schnoecker, Lombard clubwoman.

"So far as I know," she said, "we've never had any moronic people in Lombard. We have some poor people, but no really bad ones, no one who would commit a crime like this. All my friends and I think it was probably done by somebody from Chicago."

Others Tell of Morons.

But not all the women of Lombard shared Mrs. Schnoecker's views. Two women in the WPA sewing room in the village hall were em-

phatic in the assertion that Lombard and its environs have sex criminals.

"This district is full of strange persons," one of them said. "I could name three to you right now. What's more, the police know it, too. We're lucky not to have had a child attacked before this."

Other citizens were outspoken in their demand that the village be safeguarded from sex maniacs. Ross T. McClendon, vice commander of the Lombard post of the American Legion, offered the services of 2,000 Du Page county Legionnaires in patroling the village and tracking down the killer, after a conference with Thorwald Jacobson of Villa Park.

Jerome C. Alderman, village president, said he did not believe the ex-service men would be needed.

Disappears While at Play.

Roger was the adopted son of George Crane Loomis, 43 years old, and Mrs. Loomis, who live at 140 West Grove street, Lombard. The child disappeared while playing near his home Thursday afternoon. Mrs. Loomis began a search. A boy a block and a half from the home told her, she said, that he saw her son go away with the mystery motorist.

That evening police were called in by Loomis, a merchandise examiner in the Chicago office of the Unit'd States appraiser at 610 South Canal street. He and the police searched all night.

At 9 a. m. Friday morning, George D. Williams of 701 North Park avenue, Lombard, was walking his dog in a sparsely settled district along East View avenue, near Stewart street, in the northeastern part of the town. The dog found the body in a gutter, where it had evidently been tossed from a car.

G-Men Unable to Help.

Because of Loomis' connection with the government, federal agents investigated but found no violation of federal law that would permit them to enter the case.

Funeral services will be at 10 a. m. tomorrow in the Sacred Heart Catholic church of Lombard, according to tentative arrangements.

HUNT MURDERER OF LOMBARD BOY

Don Siegert (left), questioned by police about black automobile near George Loomis home before disappearance of Roger William Loomis. At right Chief of Police Richard Groote of Lombard talks to George Schroeder (left) and Raymond Reese about unwelcome greetings by a man in th neighborhood.

George Loomis and Blackie, Roger's dog, console each other at the family home, 140 West Grove street, Lombard.

[TRIBUNE Photo.]

Village hall and police station in Lombard which is the headquarters of the most vigorous man hunt in the history of the suburb.

Roger as he appeared when posing with Santa Claus in a loop department store at Christmas, 1935.

U. S. JEWS GIVE 2 MILLION FOR PALESTINE AID

Washington, D. C., Feb. 6.—(AP)—American Jews contributed $2,076,327 last year for colonization, immigration, and general reconstruction in Palestine.

The United Palestine Appeal, through which the money was raised, reported this tonight at the opening session of the National Conference for Palestine.

Dr. Stephen S. Wise, national chairman of the appeal, told the 2,000 conference delegates Palestine must remain open as a refuge for oppressed Jews in many European countries. He said it had been rumored Great Britain might curta'l Jewish immigration into the holy land. Dr. Wise reported Palestine had absorbed approximately 150,000 Jews in the last three years.

Eliezer Kaplan of Jerusalem brought the conference word that Jews in Palestine had no wish to dominate the Arabs and believed both races could live harmoniously side by side.

PORTER GOES ON TRIAL TOMORROW AS TUB SLAYER

New York, Feb. 6.—[Special.]—Maj. Green will go to trial Monday in Queens County court, Long Island City, facing death for the murder of Mrs. Mary Harriet Chase.

Scientific evidence, augmented by the damaging story of Mrs. Juanita Green, the suspect's wife, will erect an inescapable wall of guilt around the porter, police say.

Mrs. Green has told officials that her illiterate 33 year old husband did not accompany her home on Jan. 11. That was the day on which the 25 year old bride, a Skidmore college graduate of exceptional beauty, was found dead in the bathtub of her apartment in Jackson Heights, Queens.

Although Green's "confession" of the crime is in dispute—some investigators holding it admits only an attempt to rob—police have marshaled an array of bloody evidence to link the negro with the violent deed.

SAVE CREW OF 5 FROM FLAMES ON VESSEL IN STORM

Wilmington, N. C., Feb. 6.—[Special.]—Tremendous seas running before a northeaster that smashed the rudders of two ships off the Atlantic coast today hampered the rescue of five men from the burning schooner William A. Morse. Coast guard cutters were speeding to the rescue of the other vessels.

In greatest danger was the 3,800 ton freighter Rigel out of Bergen, Norway, and bound for New York with general cargo. The cutter Modoc left this port immediately on receipt of the distress call.

The Modoc radioed late today that the Rigel was listing 30 degrees to starboard and that lifeboats on that side had been smashed.

The other disabled freighter, El Occidente, of 6,000 tons, belonging to the Morgan line, was bearing south, 100 miles off the Virginia capes. The cutter Sebago reached the El Occidente and took her in tow.

Five men were removed from the burning Morse this morning by the steamship Tela, which wirelessed that she was proceeding to Philadelphia.

Flyer Reaches Nicaraguan Coast; Lost Seeking Kin

[Copyright: 1937: By the New York Times.]

MANAGUA, Nicaragua, Feb. 6.—Gordon Kingsley, American aviator, who became lost while searching for his brother, was brought to the east coast of Nicaragua today by members of the National Guard. No word has been received from the brother, William Kingsley, whose plane crashed or was forced down in the jungles three weeks ago. Nine United States army planes which searched for him have abandoned their efforts because of bad weather.

'HORROR PARADE' PASSES THROUGH CITY IN FLORIDA

Jacksonville, Fla., Feb. 6.—(AP)—A "horror parade" which City Judge I. Muncy Anderson hopes will reduce trafic violations marched through the streets of Jacksonville today.

Wrecked automobiles, ambulances, herses and a few floats passed in review to depict the consequences of reckless driving. A band played a funeral march.

A truck carried a smashed automobile and a dead cow. A banner asked support of the movement to take cattle off the highways.

Judge Anderson, originator of the parade idea, said he hoped the display of destruction would reduce the number of trafic violators brought before him.

"I hope all drivers can visualize now how terrible highway tragedies are," he said. "The useless slaughter of human beings through carelessness, inconsideration and lawlessness cannot be emphasized too forcefully. It has to stop."

Bandit Slugs Landlord and Takes $350 in Rents

Harry Blitt, 55 years old, 1448 North Washtenaw avenue was struck over the head with a pistol butt and then robbed of $350 in rent, collected last night when he called for the rent at a building he owns at 2521 West Jackson boulevard. Blitt said the bandit apparently had followed him there.

ILLINOIS JUDGES' HEAD BACKS BILL TO UNSEX MORONS

Newly Elected Leader Calls Law Inevitable.

Emasculation of sex criminals and others whose hereditary background and propensities indicate potential sex depravity, was urged yesterday by Judge Everett Lewis, county judge of Franklin county. Judge Lewis was elected president of the Illinois County and Probate Judges' association at a meeting yesterday in the Hotel Sherman.

Commenting on legislation now pending in the general assembly at Springfield, Judge Lewis declared that if a bill to unsex degenerates does not pass at this session it is bound to do so in the near future. Judge Lewis is a brother of State Representative Louie Lewis [D., Christopher], newly elected speaker of the house. Other judges upheld Judge Lewis' view.

Finds Public Favorable.

"The majority of people are in favor of emasculation of sex degenerates and other insane and feeble-minded persons who have indicated perverted traits," Judge Lewis said. "But many disagree as to how we should go ahead with a program of emasculation.

"I believe emasculation should be at the discretion of the trial judge after he has appointed a committee of physicians and heard their findings in the particular case. One has only to visit the Cook county psychopathic hospital to be convinced of the need for emasculations in many cases.

"Another thing that must be done is to reinforce asylums, both public and private, to prevent defectives from walking out and becoming a menace to society. These defectives, who have a feeble glimmer of sense, realize that most of the time all they have to do is walk away, and the search for them won't be more than half hearted."

Criticizes Parole System.

Judge Lewis also criticized the Illinois parole system. He said the most vital improvement would be to remove the parole board from politics.

"For instance," said the judge, "If a governor appoints Democrats to the parole board, all the Democratic politicians approach them for favors. Another great fault of the system is the lack of proper supervision of parolees. There should be a sufficient number of parole agents to maintain frequent personal contact with all parolees."

Officers of the association, elected in addition to Judge Lewis, are Probate Judge Benjamin S. De Boice of Sangamon county, first vice president; County Judge Maurice E. Barnes of Mason county, second vice president, and County Judge Charles M. Webber of Champaign county, secretary-treasurer.

Two Rapists Sentenced.

While the campaign for severe legal penalties against morons was gathering speed the drive against moral defectives continued in Chicago courts. Two youths who pleaded guilty Friday to raping two girls last October were sentenced to the penitentiary yesterday by Judge Robert Jerome Dunne in the Criminal court. Judge Dunne described their crime as "particularly abhorrent, much worse than robbery."

The two rapists are Anthony Di Raffali, 20 years old, 842 South Morgan street, and Mario Pardo, 21, of 834 South Winchester avenue. Pardo was sentenced to nine years and Di Raffali to seven years. It was reported they changed their pleas from not guilty to guilty just before final arguments began in their trial after indications that conviction by the jury would mean life imprisonment, the penalty demanded by Assistant State's Attorney Francis McCurrie.

Di Raffali and Pardo admitted being members of a gang of six who raped two girls, 15 and 18 years old, in a boys' clubhouse at 1943 Taylor street last Oct. 4. John Ponzi, 23 years old, and Thomas Moretti, 24 years old, also accused in the crime, obtained separate trials. The fifth and sixth members of the band are fugitives.

Held on Woman's Charges.

Aubrey Lynn, 20 years old, 1506 Otto street, was held by Sheffield avenue police yesterday on the complaint of Mrs. Rose Bosma, 39 years old, of the Barry Broadway hotel, 3020 Broadway, that he made indecent proposals to her Friday while she was ill in bed. Mrs. Bosma is employed as switchboard operator and Lynn as handyman at the hotel.

Antonio Roha, 31 years old, 1108 South Halsted street, was arrested by Des Plaines street police yesterday and identified by Miss Rose Goldberg, 23 years old, 3306 Grenshaw street, as the man who attempted to attack her last Jan. 6 in a cigar store at 571 West Madison street where she is employed. Roha denied the charge. He was taken to the sex offense bureau at the state's attorney's office.

Mrs. Louise Junge, 35 years old, 1735 East 67th street, was seized last night by two young men who attempted to drag her into the vestibule of a building at 1727 East 67th street. They fled when she screamed and fought with them. Her husband, Mark, is a timekeeper for Swift & Co. at the Stockyards.

DIXIE SHOW QUEEN

MISS FLORENCE ALLEN.

[Associated Press Photo.]

Hanover, N. H., Feb. 6.—[Special.]—For the first time, a girl from south of the Mason and Dixon line is queen of the winter carnival at Dartmouth college here. She is Miss Florence Allen, 19 years old, of Birmingham, Ala. Brown haired Miss Allen was crowned yesterday at the opening of the carnival, which will continue through tomorrow. Some 2,000 pretty girls, guests of Dartmouth students, are here for the carnival.

OCEAN SHIP MOVEMENTS.

Arrived.	At.	From.
Kungsholm	Cristobal	New York
Roma	Funchal	New York
Sailed.	**From.**	**For.**
Caledonia	Belfast	New York
Exchester	Casablanca	New York
Alaunia	Glasgow	New York
Exchange	Naples	New York
Exochorda	Naples	New York
Andania	Southampton	New York
Pennsylvania	New York	San Francisco
Rex	New Yoak	Naples

Chicago Sunday Tribune.
THE WORLD'S GREATEST NEWSPAPER

Vol. XCVI. Sunday, February 7. No. 6.

Published weekly at Tribune Tower, 435 North Michigan-avenue, Chicago, Ill.
The Tribune company, publishers.
MAIL SUBSCRIPTION PRICES.
Mail subscription prices in Ill. [outside of Chicago], Ind., Iowa, Mich., and Wis.: Sunday Tribune only, $7.50 per year; with Daily Tribune, $12.50 per year.
Zones 3 and 4 in states other than Ill., Ind., Iowa, Mich., and Wis.: Sunday Tribune only, $7.50 per year; with Daily Tribune, $15.00 per year.
Zones 5 and 6, inclusive, Canada, Mexico and foreign: Sunday Tribune only, $7.50 per year; with Daily Tribune, $19.50 per year.
Entered as second class matter, Aug. 12, 1903, at the postoffice at Chicago under act of March 3, 1879.

Nahigian Brothers, Inc.

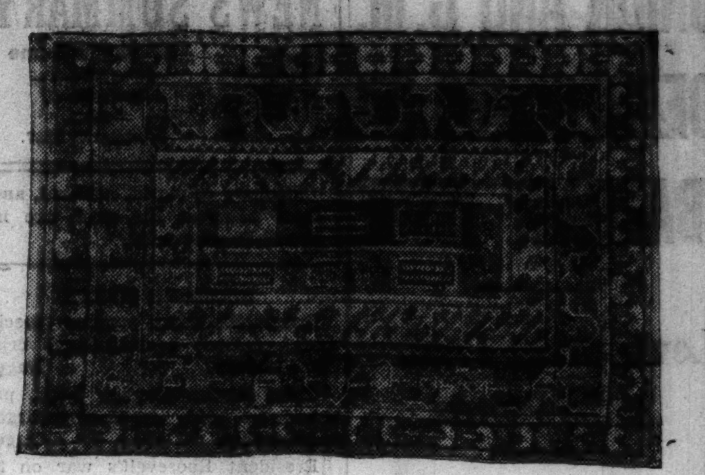

ORIENTAL RUGS

QUALITY -:- VALUE -:- SERVICE

Nationally Known Direct Importers for 47 Years

Specials for this week:

Lilahans	4.0x 2.8	$ 24.50
Hamadans	3.0x 2.0	7.50
Chinese	4.0x 2.0	18.50
Sarouks	12.0x 9.0	275.00
Ispahans	14.0x10.0	375.00
Chinese	12.0x 9.0	195.00
Lilahans	6.0x 5.0	87.50
Belouch	4.0x 2.8	15.50

BROADLOOMS

Twist Weaves :: Chenilles :: Imported Handtufts in a Wide Variety of Colors and Textures

169 NORTH WABASH AVENUE · FRANKLIN 8800
CHICAGO

LYON & HEALY · LYON & HEALY
Wabash Ave. at Jackson Blvd. 123 N. Marion St., Oak Park

OWN A PIANO by
CHICKERING & SONS
at present Low Prices

The beautiful Chickering Grand *(above)* is an outstanding bargain at $595. The new Empire Chickering, for smaller homes, is only $445.

Easy Terms. Let us estimate the trade-in value of your present piano.

USE COUPON

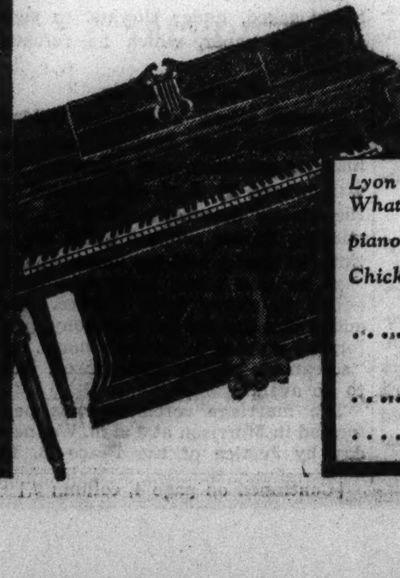

Lyon & Healy:
What will you allow for my old piano on the Chickering Grand....
Chickering Empire....
Name
Address

MONDAY IN THE O-G STATE STREET STORE
The season's smartest footwear now featured at big savings in the

FEBRUARY SALE
OF O-G SHOES FOR WOMEN

Thousands of New Pairs Now Added to This Sale
Every Pair Ultra-Fashionable and Desirable!

FORMERLY $5, $6 and $7

$3.65

This price is effective despite rising costs in shoe production

Featuring EVERY CONCEIVABLE NEW STYLE IN ALL THE SMART LEATHERS AND MATERIALS AND COLORS

The greatest values ever offered in the O-G Stores

O'CONNOR & GOLDBERG
205 STATE ST., South (at Adams) 59 W. MADISON ST. (nr. Dearborn)
... and all other O-G Stores for Women
THIS FOOTWEAR NOT AVAILABLE AT 23 MADISON STREET, EAST

THE SILK BLOUSE $3.95

New spring
BRUCEWOOD 3-PIECE SUITS
with gorgeous full-fluffed wolf
$39.75
you'd expect them to be $50 & $55

Pale Sahara beige, golden yellows and a dozen other fresh new sunshine tones—navies, browns, oxfords, too. You'd gladly pay $39.75 for the coat alone

Other suits $17.50 to $195—sizes 12 to 38—7th fl.

MAURICE L ROTHSCHILD
MINNEAPOLIS State at Jackson CHICAGO ST. PAUL

DISCOVER 5,000 CHILD BRIDES IN U. S. UNDER 15

Including Those Who Are 15 There Are 20,000.

New York, Feb. 6.—(AP)—The child bride is no stranger to America, the census bureau records showed today.

There are an estimated 5,000 or more child brides under the age of 15, the records show. Include those who are 15 and the total reaches 20,000. And the number, the records indicate, has been increasing for the past 40 years.

In 1890, 1,411 brides of under 15 were recorded, not including 29 widows and divorcees. In twenty years their number was up to 3,482. By 1930 the figure was 4,506. At the rate of increase shown today's figure would be more than 5,000.

Government figures offer no breakdown below 15 years of age; therefore they hold no indication whether 9 year old Eunice Winstead, who married 22 year old Charlie Johns in Tennessee, has sister brides as youthful in other parts of the country.

But there undoubtedly are a number of child brides of 12, the age at which Leona Elizabeth Roshia married Stanley Backus in Watertown, N. Y.

167 Widows; 96 Divorcees.

Generally nothing is heard of these early marriages until some unusual development projects them into the news. Only the census taker knows of all the "baby brides," and he never tells who they are. He does tell where they are, however.

Of the 4,506 wives under 15 years of age in 1930 [including 167 widows and 96 divorcees] he found 1,240 in the east south central states of Alabama, Kentucky, Mississippi, and Tennessee. The south Atlantic territory—Delaware, Maryland, District of columbia, Virginia, West Virginia, North and South Carolina, Georgia, and Florida—were next with 1,053.

Each of 17 states had more than 100 of the youthful brides. Texas, with 393, was far ahead of Tennesse, with 297. Pennsylvania, Ohio, Missouri, 2; Virginia, West Virginia, North and South Carolina, Georgia, Florida, Kentucky, Alabama, Mississippi, Arkansas, Oklahoma, and Louisiana completed the list.

Records of children born to juvenile wives are scarce, but there have been cases where the mothers were as young as 11 years. The motherhood of a 12 year old girl raised a rumpus in Colorado in 1934.

Campaigns to legislate against child marriage occur every now and then. Congress argues the question at intervals. But there is no federal minimum marriage age, and the laws of the states follow no set pattern.

Set Age Limit of 14.

Tennessee is only one of 13 states which had no age limit on marriages with parental consent. The other twelve are listed in federal bulletins as Florida, Indiana, New Jersey, Pennsylvania, Rhode Island, South Carolina, Vermont, Kentucky, Louisiana, Maryland, Mississippi and Missouri. A bill to set an age limit of 14 has passed the Tennessee senate.

Colorado permits marriages of girls as young as 12 years with parental consent; Alabama, Arkansas, the District of Columbia, Georgia, Iowa, New York, Texas and Utah draw the line at 14 years; and North Dakota, Oklahoma, Oregon, South Dakota, Virginia, Washington, Wisconsin and Minnesota stop at 15 years. The limit elsewhere in the country is 16 years or over.

New York Case Faces Test.

Watertown, N. Y., Feb. 6.—[Special.]—The truculent family of Leona Elizabeth Roshia, 12, delighted itself today by throwing a series of monkey wrenches into the legal machinery set up to cancel her marriage to a mill worker aged 18.

Between "we don't know nuthin'" and a solemn oath that Leona Elizabeth is 18 instead of 12 the family Roshia made life miserable for Prosecutor Carl J. Hynes. Even though a birth certificate was speeding north from Albany, attesting that the girl was only 12, the Roshias had an ingenious "out."

The name on the birth certificate is "Roshia," and the family will thus contend that it isn't Leona at all, even though the name and place of birth may otherwise tally.

Can Leona, as a wife, testify against her husband, Stanley Backus?

He is charged with second degree rape, having confessed to intimacies with the girl prior to their marriage Jan. 15. She is an expectant mother.

The New York state law declares illegal the marriage of any girl under 14. The question is, first, whether Leona is under 14, and, second, if she is, then must her marriage be annulled before she can testify against her husband?

BEAUTY OF GREAT CITY AT NIGHT; A VIEW NORTHWARD IN THE LOOP

[TRIBUNE Photo.]

The camera points toward the near north side from a point high above Clark and Washington streets. Clark street appears at the lower right of the picture. La Salle street starts at the lower left and runs diagonally to the upper right. Buildings shown are marked in diagram (inset above) as follows: 1. Metropolitan; 2. Burnham; 3. Steuben; 4. Times; 5. Engineering; 6. Merchandise Mart; 7. Builders; 8. La Salle-Wacker; 9. Hotel Sherman; 10. City Hall-County. From time to time The Tribune will publish other photographs representative of Chicago in her nocturnal splendor.

'ALFRED M. LANDON' SENDS $1,000 TO AID DEMOCRATIC FUNDS

New York, Feb. 6.—[Special.]—Postmaster General James A. Farley, Democratic national chairman, received a shock of surprise when he opened his mail today and out dropped a check for $1,000 on a Chicago bank signed "Alfred M. Landon." The check was marked as a contribution to the victory dinners to be held on the anniversary of the first inauguration of President Roosevelt to raise money for the party fund.

"That does seem to make it unanimous," was Mr. Farley's comment.

A moment's reflection, however, convinced him that it was unlikely that the Republican nominee for president had sent the contribution. And if there was another Alfred M. Landon with Democratic tendencies, he wondered why he had not come out in support of President Roosevelt during the campaign.

W. Forbes Morgan, treasurer of the committee, telephoned the Chicago bank and discovered that it had no account with the former Kansas governor or any namesake of his.

BOASTS OF PIE FOR BREAKFAST —AND HE'S 74

New Haven, Vt., Feb. 6.—[Special.]—Pie for breakfast long has been a good old New England custom. Today some New Englanders hesitate to admit they eat pie for breakfast, but not Charles S. Dana, former speaker of the house of representatives and undisputed pie eating champion of Vermont.

The speakership was nothing as compared with his fame as a pie connoisseur. Mr. Dana is 74 years of age and claims he has eaten pie at least once a day every day of his life since he was a boy. He can name more than 100 different kinds of pie which he has consumed—and he eats pie for breakfast, for dinner and for supper, or even in between meals if the spirit moves him and there is pie to eat.

Mr. Dana's reputation as a fancier of pies has spread throughout Vermont.

It seems needless to explain that Mrs. Dana really is the expert on pies—she makes them, 100 different kinds.

House Postpones Contempt Trial of Townsend to Feb.23

Washington, D. C., Feb. 6.—[U. P.]—The trial of Dr. Francis Townsend, founder of the $200-a-month old age pension plan, on charges of contempt of the house of representatives, will be postponed until Feb. 23 when the case is called Monday,

John Hay's Boyhood Home in Warsaw Is Sold for $30

Warsaw, Ill., Feb. 6.—(AP)—The boyhood 12 room three story brick home of John Hay, secretary of state under Presidents William McKinley and Theodore Roosevelt, was sold for $30 at a recent tax sale, Fire Chief A. P. Buckert, purchaser, disclosed today. Hay, private secretary to Abraham Lincoln during the Civil war and later envoy to England and France, was Warsaw's most famous resident.

Milk Bath Halts Fire; Motorist's Life Is Saved

Cincinnati, O., Feb. 6.—[U. P.]—A milk bath may have saved the life of Robert Moore, 51 years old, Negro. Moore lit a match to look into the tank of his stalled automobile. It exploded and his clothing caught fire. When firemen arrived, they found a milkman pouring quart after quart of milk over Moore's burning clothing. Moore suffered only slight burns.

Pennsylvanian, 84, Trails Fox 16 Miles, Seizes It

Carlisle, Pa., Feb. 6.—[U. P.]—Foxy 84 year old James Miller outfoxed a silver gray fox.

It was like this:

Miller trailed the fox 16 miles through snow until it hid in a large tree. Miller plugged up the tree, returned to his home for an axe, chopped down the tree and captured the fox.

POPE TOILS ALL DAY; IS READY FOR RADIO TALK

VATICAN CITY, Feb. 6.—(AP)—Pope Pius XI. did a full day's work from his wheeled divan today and retired early to rest for the task of addressing the Eucharistic congress in Manila by radio tomorrow.

Heavy rains and unfavorable atmospheric conditions reacted upon the pontiff, troubled by a recurrence of pain in his legs, but he worked steadily to prepare the text of his speech.

Today was the 15th anniversary of his election to the highest office of the Catholic church, and he received Cardinal Eugenio Pacelli, Vatican secretary of state, and a few other visiting ecclesiastics.

The pope's physicians, noting a general improvement in his condition despite the pain in his legs, were confident he would be able to complete his brief discourse to the Eucharistic gathering without difficulty. The address begins at 2 p. m. [7 a. m. central standard time.]

Crystal Lake Farmers Go Out on Wolf Hunt Today

An organized wolf hunt will be held in McHenry county starting at noon today from a gravel pit one mile southeast of Crystal Lake and extending over about five miles of farm lands to Algonquin. Six wolves were seen at the gravel pit Tuesday and one was killed by Glenn McLaughlin of Woodstock at that time. More than 200 farmers and sportsmen, including members of the McHenry and Elgin rifle clubs, will take part in the hunt.

—are YOU a LUCKY WOMAN?

—you are if you can wear shoes in small sizes, 3, 3½, 4, 4½, or in larger sizes, 8½, 9, 9½ or 10. Ask to see the amazing values featured Monday in the O-G State Street Store . . . where a special group of fashionable new styles has been assembled from other O-G stores . . . and reduced from $5, $6 and $7 for immediate disposal at $3.65. An opportunity for women who wear small or large sizes to secure marvelous shoe values.

O'CONNOR & GOLDBERG
on sale only at
205 South State Street

DEAF?
See and test the latest improvement in hearing relief.
THE NEW GEM BON-AIR
Combines bone and air conduction in one. Call for free test and examination or write for Booklet C. T. Appointments made for home fitting.
GEM EAR PHONE CO., INC.
8 S. Michigan Blvd. at Madison
4th Floor RANdolph 6865

Subscribe for the Tribune

New spring
ROTHMOOR
wrap-rascal coats

They have the devil in them, these wrappy little rascals — fleeces soft as pussy willows — beige, gold, chamois, coral, green as well as navy, black and brown—deep-rooted, thorough-going Rothmoor quality in every detail

$35

Sizes 12 to 44—Others $17.50 to $159.50
5th floor

Maurice L Rothschild
State at Jackson

BOSTON STORE
STATE MADISON AND DEARBORN STREETS
50¢ never bought a finer meal!

Monday and Tuesday:
Delicious Soup or Appetizer
Grilled Spring Lamb Chops
French Fried Potatoes
Dinner Rolls and Butter
Make a selection of two new vegetables or potatoes
Choice of salads
Choice of 20 delicious desserts
Tea, coffee, Vitamin D milk, or Bowman's Dari-Rich
• The biggest 50c worth of real food in town at one of the Loop's most popular eating places. It's a satisfying hour all around to dine at the Boston Store.
RESTAURANT 12TH FLOOR

THE HUB
HENRY C. LYTTON & SONS
State and Jackson, CHICAGO • EVANSTON • OAK PARK • GARY

Embroidered
BOLERO
Dresses
$10.75

Black or navy romaine sheer with all-over white embroidery. Dainty white scalloped net at neck and down front. Studded jewel pin. Sizes 12 to 20

Fifth Floor

This coat is $111

FINAL FEBRUARY CLEARANCE

$75 $85 $95 Rothmoor & Brucewood coats deeply reduced to

$58

luxury at a never dreamed of price
sizes 12 to 46, half sizes 33 to 47

$150 $175 $225 Rothmoor & Brucewood coats with precious pedigreed
SILVER FOX
deeply reduced to
$111

super luxury, super value—sizes 12-44; 5th fl.

MAURICE L ROTHSCHILD
MINNEAPOLIS State at Jackson CHICAGO ST. PAUL

February brings you our FINAL CLEARANCE

$225 $250
BRUCEWOOD FUR COATS
reduced to
$189.50

A thrilling luxury group—rich Persians, lustrous Caraculs, sumptuous Russian Squirrels, sleek Hudson Seals (dyed muskrat) 5th fl.

Maurice L Rothschild
State at Jackson

SEIZE HUNDREDS AS 'WRECKERS' IN SOVIET PURGE

Party Cleanup Is Most Drastic in Ten Years.

MOSCOW, Feb. 6.—(AP)—Reports poured in from all parts of far-flung soviet Russia today of the greatest communist party purge since 1927. In an after-

ALEXIS RYKOV.

In an aftermath of anti-Stalinist conspiracy confessions and convictions the party rolls are being purified of hundreds of names, the advices said. It is the most thorough "cleansing" since Leon Trotzky and hundreds of his followers were read out of the party ten years ago. There were signs of a third great mass trial soon.

Already arrested and charged with taking part in the so-called "Trotzkyist wrecking conspiracy," hundreds of influential soviet citizens are said to be among the victims of the purge.

Close on the heels of the trial and conviction last month of seventeen confessed plotters, including the noted soviet commentator Karl Radek, a former editor of the official newspaper Izvestia, came demands from party ranks that others implicated in trial testimony be brought swiftly to trial and the party be purged.

Named as Plot Participant.

Alexander Georgivich Belaborodov, reputed executioner of Czar Nicholas and his family; Nicolai Bukharin, former editor of Izvestia, and Alexis Rykov, former soviet premier, are among the once powerful Russians expected to be tried in the new purge.

Workers in southern Russia have demanded the death penalty for Belaborodov, former president of the Orenburg soviet, said by some to have been one of the four who fired a fatal fusillade that killed the czar and his family on July 16, 1918, in an Ekaterinburg cellar.

Belaborodov was arrested at Rostov-on-Don, southern industrial city, recently. During the trial of the seventeen alleged Trotzkyists in Moscow he was named by M. S. Boguslavsky, a defendant, as a participant in a plot to overthrow the soviet government in Siberia in 1928.

Other leaders were arrested with Belaborodov at Rostov-on-Don, where workers in the Rosa Luxembourg tobacco factory charged the prisoners with sabotage of a great agricultural plant, railways, and coal mines in the Black sea area.

Workers Hold Massmeetings.

More than 20,000 workers were thrown out of employment when the plant, producing most of the grain-harvesting combines used on the soviet collective farms, encountered production difficulties.

Massmeetings were held in many sections by workers to discuss the conspiracy revelations.

[*The recent trial sent thirteen men to their deaths and four, including Radek, to prison. Trotzky was named by the defendants as the leader of the plot, but he denied this. He is in exile in Mexico. In another trial in August, 1936, sixteen other men were found guilty and later executed, including Gregory Zinoviev and Leon Kamenev.*]

"KIDNAPING" IS ELOPEMENT

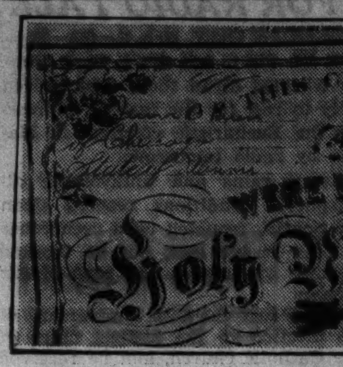

Upper portion of marriage certificate given to Quin O'Brien, assistant corporation counsel, and his bride after their marriage in Morrison, Ill. The attorney asserted he was kidnaped and forced into ceremony.

BRIDE ENTERS QUIN O'BRIEN'S KIDNAP MYSTERY

Tells Wedding During His 'Abduction.'

[Continued from first page.]

Brubaker, who was the source wired by O'Brien for confirmation of the marriage. The witnesses were the bride's father and her uncle, William Saffer.

Justice Brubaker appeared surprised last night when told of O'Brien's charges that he was forced into the marriage, but did recall that O'Brien "seemed somewhat sullen." The justice asserted, however, that O'Brien was not threatened or touched, was freshly shaven and dressed for the occasion, and exchanged the necessary vows without making a scene.

Saffer described O'Brien as "silent," and said he murmured the vows in a low voice.

Mrs. O'Brien told her version of the affair in her apartment, where she lives with her mother, Mrs. Blanche Eustice, divorced wife of Dr. W. C. Eustice, a dentist of Elizabeth, Ill. She also explained a brief social note appearing in the papers last Dec. 26 announcing her and O'Briens' marriage last May.

Mrs. O'Brien revealed that her marriage to her first husband, Edward Oehler, was annulled two years ago through the legal assistance of O'Brien, who is a widower.

Mrs. O'Brien's Story.

"From that time on," continued Mrs. O'Brien, "Quin and I went out steadily. He first proposed marriage last March, but suggested we wait until I received a church annulment. He kept delaying until last December, when my mother sent out news announcements of our marriage in the belief it was to take place at once.

"As to this so-called kidnaping, my father was in town Tuesday night, and Quin met him in our apartment. My father said he had made all the necessary arrangements. Quin said 'okay,' so we drove to Morrison. After the ceremony we drove to my father's home in Elizabeth, and the following evening we started home. We got back at 8 a. m."

The bride was graduated from Northwestern in 1927 and has since worked as a teacher, librarian, and social service expert. She supports her mother, a rather small woman with a pleasant but firm face.

Mrs. Quin O'Brien, the former Miss Marguerite Eustice, who asserts attorney wed her voluntarily. [TRIBUNE Photo.]

Henry W. Toll to Receive Honorary Degree Feb. 15

Philadelphia, Pa., Feb. 6.—(AP)—Temple university today announced that among honorary degrees to be conferred at Founder's day ceremonies on Feb. 15 will be the degree of Doctor of Laws to Henry W. Toll, director of the council of state government, Chicago.

Police Here End Elopement of Young Pittsburgh Couple

Frank Fuhrer, 20 years old, and Miss Jean Datig, 16, who eloped a week ago from their homes in suburbs of Pittsburgh, Pa., were taken into custody last night by police of the Englewood station, acting at the request of Pittsburgh authorities. They were found in the home of the girl's relatives at 6558 Green street. Fuhrer said they had been keeping company for two years, but their parents had forbidden marriage. They fled together, he said, after a quarrel with Miss Datig's mother.

JEAN DATIG.

GIRL SAYS 'YES' TO HER CHAINED SITDOWN SUITOR

She Flies to N.Y.; 'Romeo' Calls Off 'Strike.'

New York, Feb. 6.—[Special.]—"I will marry him," Miss Florence Hurlbut announced today shortly after her arrival from Excelsior Springs, Mo., where she fled her "sitdown" Romeo, Harold Hulen. It was for her love Hulen chained himself to a radiator outside her apartment door, vowing not to move until she agreed to wed him.

Hulen remained in Excelsior Springs, where, with victory in his grasp, he was served with a warant charging disturbance of the peace. He discontinued the strike and all charges were dropped.

Learns His Love Has Flown.

Not until then did he learn that the object of his affections had fled through the rear of her apartment last night and driven to Kansas City. There she boarded an airplane which brought her here.

"For all I know, he still is chained to the radiator," she said after ending her first plane flight. Accompanied by a man identified as Tom Fizdale, who boarded the plane at Chicago, Miss Hurlbut was greeted at the airport by Phil Baker, radio entertainer. Baker said he had arranged for Fizdale to join the fleeing woman of 20 years.

Glad It's Over With.

After settling into a comfortable Broadway hotel suite, Miss Hurlbut's apparent indifference to the lovelorn Hulen changed and she said her decision was "yes."

"I feel better," she sighed, after making the decision, "and I'm glad it's over, because—well, it's so silly."

Unless she changes her mind overnight, Miss Hurlbut will deliver her formal acceptance of the proposal during a radio program today. She said several opportunities to appear professionally had been offered her since the publicity attendant on the "sitdown" strike.

Bar U. S. Lawyer as Aid to 2 Linked to Brazil Revolt

[Copyright: 1937: By the New York Times.]

RIO DE JANEIRO, Feb. 6.—David Levinson, lawyer who came here from the United States to defend Luis Carlos Prestes and Harry Berger at their trial for alleged connection with the revolt in November, 1935, cannot take charge of the defense, it was ruled today by the Security tribunal which is trying the case. Brazilian law does not allow foreign attorneys to appear unless registered at the Brazilian Bar association. The press charges Levinson is a communist agent.

ONLY TEN SENATORS OF U. S. ARE SEVENTY OR OVER THAT MARK

Washington, D. C., Feb. 6.—[Special.]—Out of a total present membership of 95, the senate, which must approve President Roosevelt's proposal to induce retirement of federal judges at the age of 70, has only ten members who have reached that age. They are: William E. Borah, Idaho, 71; Arthur Capper, Kansas, 71; Carter Glass, Virginia, 79; James H. Hughes, Delaware, 70; Hiram Johnson, California, 70; William H. King, Utah, 72; James Hamilton Lewis, Illinois, 73; William Gibbs McAdoo, California, 73; George W. Norris, Nebraska, 75; Ellison D. Smith, South Carolina, 72.

BREAD ON WATER, HE MUST HAVE SPREAD SAWDUST

Jonesboro, Ark., Feb. 6.—(AP)—J. D. Griggs of Jonesboro, who owns a farm near the recently dynamited Charleston, Mo., fuse plug levee, has acquired a new four room house under mysterious circumstances.

His sister, Mrs. Fred Miller, who lives near his flooded Missouri farm, wrote:

"You have a new four room house, weather boarded and newly painted. We can't find out where it came from. We believe it came through the break."

WPA WORKER CRUSHED TO DEATH.

Constantine Scaro, 44 years old, 3433 Grenshaw street, a WPA laborer, was crushed to death by an automatic digging machine on a WPA sewer digging project at 7745 Bryn Mawr avenue last evening.

Lane Bryant
101 N. WABASH AVE.
Mezzanine Floor
Exclusive Fashion

RANDOLPH 9800
Mail and Phone Orders Filled!

Repeating a Sell-Out!

Iridescent Chambray DRESSES
$1.15

The Legionnaire

Colors, Blue, Brown, Wine, Green.
Sizes 14 to 20

The Legionnaire commands attention wherever she goes . . . wins glances of admiring approval . . . is a sensational style hit from collar to hem. Notice the clever neckline—the streamlined shoulder yoke—the rows of tucking from collar to waist and the neat swing of the paneled skirt . . . a guaranteed value sensation at $1.15.

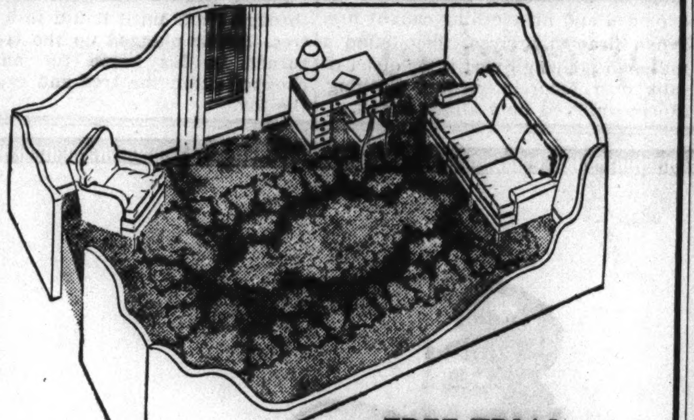

FREE TRIAL IN YOUR HOME

If you live in Chicago or within a radius of 300 miles . . . we pay all shipping and insurance charges

MAKE THE PUSHMAN
Oriental Rug
HOME-HARMONY TEST
with no obligation to buy

Seeing how they look in your own home is by far the wisest way to buy Oriental Rugs. Write us your requirements and the price you wish to pay. Appropriate rugs will then be sent to you.

KIND	SIZE	PRICE
CHINESE	14.0 x 10.0	$ 195
KASHAN	15.6 x 10.8	495
SAROUK	14.4 x 9.8	375
ISPAHAN	24.6 x 13.9	1350
CHINESE	15.3 x 13.0	450
FAMIR	30.0 x 16.0	1750

TWIST BROADLOOM
SPECIAL $4.50 SQ. YD.
9x12 Size, $54

Convenient Payments—No Carrying Charge

Pushman Bros.
16 South Wabash Avenue Near Madison
OVER HALF A CENTURY IN CHICAGO

1937 MORLEY TAILORED SUITS
of fine men's wear fabrics at
$10
you'd expect to pay twice $10

They're styled with a swank, mannish, cosmopolitan air and tailored like men's suits of fine men's wear fabrics. Single or double breasteds, plain or sports backs—in navy, brown, grey, or oxford—stripes and checks, too. They're unprecedented values at $10. Sizes 12 to 44

- Fine men's wear fabrics
- 4-inch hems; wide seams
- Soft canvas fronts
- Covered zipper skirt openings
- Linings guaranteed for life of suit

VALUE BASEMENT
Maurice L Rothschild
State at Jackson

A sweeping final clearance of
$29.75 $35 $50 $55
MORLEY COATS
drastically reduced to
$24.75

The huge, billowy furs—the rich, sumptuous woolens—the deep rooted Morley quality, and the inimitable Morley styling—make these coats tempting—but the deep reductions make them utterly irresistible. Sizes 12 to 44

VALUE BASEMENT
Maurice L Rothschild
State at Jackson

TOBEY
Semi-Annual SALE

Quality buyers are finding this sale a feast of bargains . . . choosing from Chicago's greatest selections—at Savings up to 80%.

Open Until 9 Monday Night

18th Century Decorated Bedroom Set with Prima Vera. Bed, dresser, chest. 3 pieces	$210	$129
Beautiful Satinwood and Mahogany Inlaid Bedroom set. Bed, dresser, chest, vanity, stand, chair, bench,	$665	395
7 Piece Painted Classic Bedroom Suite	$245	159
Toilet Tables From fine suites. $75 to $125 val.		14.75
7-Piece Modern Bedroom Suite, bed, dresser, chest, vanity, stand, chair and bench with mahogany	$725	289
Hepplewhite Set with walnut. Bed, dresser with mirror, chest	$175	98
Bedroom Benches A large group, many styles. $12 to $25 val.		4.50

$500 Custom 7-Piece Set with Decorated Satinwood $289

Superlative cabinet work by one of America's best factories . . . rich satinwood paneling . . . lovely 18th Century hand painting. The seven piece suite includes dresser, chest, vanity, full size bed, stand, chair and bench, as pictured.
Regular $500 .... $289
(With twin beds, $339)

Sheraton Dining Tables Genuine mahogany. 10 to sell	$75	29.75
All Mahogany 18th Century Dining Suite, 8 pieces	$225	179
French Walnut and Maple Queen Anne Dining Suite. Buffet, table, set of 6 chairs. 8 pieces	$550	259
Hepplewhite All Mahogany 10-piece Dining Suite	$475	369
Sheraton 10-piece Dining Suite in Genuine Mahogany. Table, buffet, china cabinet, server, 6 chairs	$385	$269
Georgian Walnut and Maple Suite. Table, sideboard, cabinet, server, set of 6 chairs. 10 pieces	$650	425
Oriental Wood Modern Suite, Credenza buffet, table, 3 side, 1 arm chair. 6 pieces	$315	98
Carved Satinwood with Inlay 18th Century Dining Suite. Table, buffet, china cabinet, server, 6 chairs. 10 pieces	$850	550

Precious Hand-loom Flemish Tapestries on these $135 Mahogany Chairs
$69

The imported hand loom tapestries used on these chairs are outstanding for their workmanship. The frame is solid mahogany and beautifully carved. It is a chair that will add distinction to any room and will give many years of service.

Chippendale Lounge Chair, down cushion, damask	$110	$49.75
Solid Mahogany Carved Frame Sofa, in blue velvet,	$248	169
Louis XV Comfortable Chairs, beautiful covers. 4 to sell	$110	79
Smart Love Seat, in blue quilted satin, 1-piece down cushion	$145	79.50
Empire Chair in blue damask	$90	39.75
Large Renaissance Carved Sofa, in velvet	$185	121
Chippendale Wing Chairs, striped damask	$89	55
Open Arm Solid Mahogany Chair, green brocatelle	$72	43.50
Tapestry Covered Down Cushion Sofa (2 to sell)	$170	83.50
Beautifully Carved Back Hall Chair, cut velvet seat,	$160	79
Curly Mohair and Tapestry Modern Sofa	$140	69
Four One-only Sofas, velvet, damask and tapestry	$110	69

Large and Unusual Sizes
Oriental Rugs
at Savings of $200 to $435 Per Rug
A few typical sizes and values are listed.

17.9x10.10	Saruk	$1200	$765	16.9x10.2	Kerman	$850	$645
20.3x14	Sparta	800	595	22.3x12	Indo-Saruk	975	685
17.2x6.10	Indo-Saruk	600	350	19x8.10	Kerman	750	485
17.5x10.1	Kashan	1250	845	15.9x10.7	Saruk	875	675
24.11x12.2	Saruk	1800	1400	14x18.2	Indo-Saruk	1000	745

Michigan and Lake

EDWARD'S SISTER OFF TO VIENNA IN 'HUSH HUSH' AIR

Dramatic Meeting with Exile Due Today.

BY DAVID DARRAH.
[Chicago Tribune Press Service.]

LONDON, Feb. 6.—Accompanied by her husband, the wealthy Lord Lascelles, earl of Harewood, the princess royal tonight was on her way to Enzesfeld castle near Vienna to pay an extended visit to her brother, former King Edward VIII., of Great Britain, who abdicated last December. She will reach Vienna tomorrow afternoon.

The meeting of the princess with her self exiled brother is expected to provide a dramatic climax to the events of the last two months for two reasons. First, it will be the first time that Edward, now the duke of Windsor, has seen any of his relatives since he left England. Second, Edward will also meet his brother-in-law, between whom, it is said, no love is lost.

"Hush Hush" on Journey.

It is reported that the earl or Harwood will return to England soon, leaving his wife to prolong her visit with Edward.

No friends nor members of the royal family nor any crowds were present at Victoria station this afternoon when the earl of Harewood and the princess royal, who wore a black coat and hat, began their journey. This was presumably by arrangement. Press photographers were forbidden to take any pictures of the princess.

The couple crossed the English channel from Dover to Ostende, Belgium, from where they continued by train.

Reports were revived tonight that Justice Sir Anthony Hawke, the assize judge who heard the divorce suit of Mrs. Wallis Warfield Simpson, former King Edward's fiancée, may make her divorce decree absolute soon and that her marriage to Edward may take place within the next six weeks.

May Remain in Castle.

It was reported that Edward and his bride will then remain in the castle of Baron Eugene Rothschiid at Enzesfeld for at least eight months.

The evening papers tonight announced information from their Vienna correspondents that Mrs. Simpson was expected in Vienna on April 28, one day after her divorce from Ernest Simpson would become absolute if the full six month period specified in her decree nisi was allowed to run out. But they quoted Mrs. Hermann Rogers, Mrs. Simpson's American hostess at Cannes, France, as saying:

"I cannot tell you if anything will be settled in the near future."

Members of the British legion, in a conference at Caxton hall here today, cheered a reference to the duke of Windsor by Brig. Gen. Viscount Hampden, who said:

"We will never forget the duke's work."

Young Mussolini Takes Bride

Lieut. Vittorio Mussolini and the former Miss Orsola Buvoli after their marriage in Rome, Italy, yesterday. This picture was taken to London by plane, sent across the Atlantic by radio, and sped to Chicago by wirephoto. [Associated Press Wirephoto.]

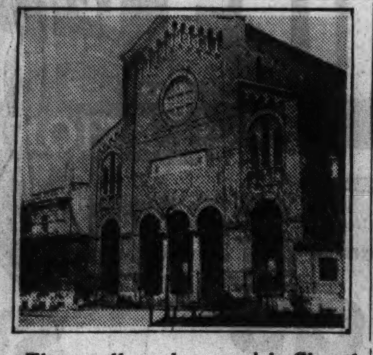

The small modern parish Church of St. Joseph in Rome where the Italian premier's son and the daughter of a Milan furrier were married. [Associated Press Photo.]

MASKED THRONG OPENS CARNIVAL IN RIO DE JANEIRO

RIO DE JANEIRO, Feb. 6.—(AP)—A chanting, milling throng in masks jogged up and down festooned Rio Branco avenue tonight to open the annual "carnival carioca."

The climax to a month's festivities, the world famed carnival was to continue through the night and for three more days.

Wailing music and the beat of tom-toms were heard everywhere. In two large squares army and navy bands played for dancers. Authorities said the number frolicking in the 3½ day reign of jolly King Momo, mythical epicure, perhaps reached a million. Police walked about with sabres to calm merrymakers who were too disorderly.

Residents completed lists of the failings and faults of their neighbors. Early tomorrow they will shout them under the victims' windows for all the world to hear.

'Fattest Man in Paris' Dies; His Weight 539 Pounds

PARIS, Feb. 6.—[U. P.]—Johannes Louis Berthinier, known as "the fattest man in Paris," died today. Berthinier weighed 539 pounds.

PAPA MUSSOLINI IS HAPPY; BEAMS AS HIS SON WEDS

Hundreds Stand in Rain to See Bridal Couple.

ROME, Feb. 6.—(AP)—Premier Mussolini's eldest son, Vittorio, and his Milanese sweetheart were married today at St. Joseph's church while Papa Mussolini looked on with beaming pleasure.

There were drizzling rain and mist, but crowds gathered nevertheless to cheer the 20 year old Vittorio and blonde Orsola Buvoli, 22 year old daughter of a family of modest means.

Il Duce and his wife, Donna Rachele, attended the nuptial mass and the marriage service, performed by the Rev. Giovanale Pascucci, pastor of the church, which is not far from the Mussolini home.

Hundreds View Ceremony.

Several hundred persons, including high Italian officials, viewed the wedding ceremony. Approximately 1,000 stood outside to see the party come and go.

Vittorio's fellow officers in the air force formed an arch of swords for the newlyweds as they left the church. From there, in accordance with Roman custom, they went to St. Peter's cathedral to be received by Msgr. Kaas. There another crowd cheered them.

The bride's father, Giuseppe Buvoli, had not yet reached Italy from Buenos Aires, but other members of her family attended the services.

The Bride's Gown.

Orsola wore a long sleeved gown, tight fitting at the neck and with a long train. The groom, a flyer in the Ethiopian war, was garbed in his uniform of a lieutenant in the air corps.

Telegrams of best wishes came to the newlyweds from King Victor Emmanuel of Italy, Reichsfuehrer Hitler of Germany, and King Boris of Bulgaria.

The couple planned to return to Rome after an Italian tour. Vittorio and his bride planned to go later to the United States, where he will study the motion picture industry preparatory to trying production himself in Italy.

FT. WORTH, TEX., MAN ENJOINED FROM GOING TO HIS PARENTS' HOME

Fort Worth, Tex., Feb. 6.—(AP)—Robert Harrison, 22, was enjoined by court order today from going to the home of his parents, Mr. and Mrs Lester Harrison, and from communicating with them in any way.

"It was simply a case of child ruling parents instead of parents rule the child," the mother commented.

The petition stated the son has been residing with the parents "against their will and express orders," that since reaching his majority he has contributed nothing to his support and has brought undesirable people to the home.

MARION HAMMOND IS MARRIED TO A. B. BRADLEY JR.

Afternoon Nuptials Read in Indian Hill Club.

BY JUDITH CASS.

At a ceremony in the Indian Hill club yesterday afternoon Miss Marion Rogers Hammond, daughter of Mr. and Mrs. C. Herrick Hammond, was married to A. Ballard Bradley Jr., son of Mr. and Mrs. A. Ballard Bradley.

The Rev. Samuel Harkness read the service in the living room before the mantel, which was flanked with tall candelabra and standards of white calla lilies.

Bride Dressed in Satin.

The bride was charming in a gown of white slipper satin made on princess lines with tight fitting sleeves puffed at the top, a train, and a standup collar tied with a bow. A cap of tulle held a long tulle veil and a short face veil, and she held a handkerchief her mother had carried at her wedding. Her bouquet was an old-fashioned round one of gardenias bordered with lilies of the valley.

Mrs. D. Russell Palmer, the bride's cousin, was her matron of honor and only attendant. She wore a soft blue green silk net gown with a tight fitting taffeta bodice, short sleeves and a very full skirt. Her deep yellow straw hat had an off the face brim and was trimmed with a bow of the same blue, and she carried a bouquet of copper snapdragons and narcissus.

Reception After Ceremony.

Edward Barsumien was Mr. Bradley's best man, and his brother, David Bradley, and John Shumway ushered. At the reception following the Hammonds and the Bradleys received with the bride and the bridegroom. Mrs. Hammond wore beige with white orchids, and Mrs. Bradley was in deep blue green worn with brown and yellow orchids.

Mr. Bradley and his bride have gone to Omaha to live and will postpone a wedding trip in the west until spring.

Ben Bernie Has Blows with Some One in Uniform

Hollywood, Cal., Feb. 6.—[Special.]—Ben Bernie, orchestra leader, had a fistic encounter with "a man in uniform" at Cocoanut Grove restaurant last night, but when attendants sought to calm the uproar, the musician's assailant vanished, leaving nobody today to argue with Bernie's account that "he said something that insulted me, and I hit him." Dancers said the man in uniform seemed to be a ship's officer.

KILLED IN AUTO CRASH.

Mishawaka, Ind., Feb. 6.—[Special.]—Vincent F. Mahoney, 34 years old, was killed tonight when a car in which he was riding collided with two parked cars.

THE HUB
Center of Value In the Wheel of Fashion

WHAT WE SAVE
YOU SAVE

NEW TOWNLEY COATS

20% to 40% Below Their Actual Value!

Our 20% to 40% saving in market prices of furs and fabrics is passed on in full to you . . . in these NEW 1937 styles. Season's best fabrics. Beautifully Furred . . . Warmly Interlined.

$44

Misses', Juniors', Women's and Half Sizes

THE HUB
HENRY C. LYTTON & SONS
FOURTH FLOOR—State and Jackson—CHICAGO
EVANSTON OAK PARK GARY

QUALITY, VALUE, SATISFACTION — PLUS LIBERAL CHARGE ACCOMMODATIONS

FEBRUARY SALE VALUES AT THEIR PEAK

values that will astonish the most critical

Superb quality suits & overcoats —unquestionably the best we've ever offered at

$39.50

OVERCOATS
Ulsters, raglans, balmacaans, dress overcoats, English overcoats—practically every type of weave, model and color

THE SUITS
Sport or plain backs—double or single breasteds—1 or 2 trouser suits for all regular and extra size men and young men

There's a wide selection to meet all requirements and they were needled by some of the highest character tailors, styled up to the minute. Reductions from the lowest prices of the season amount to 25% and 33%—and with higher prices next fall an unquestioned certainty—you'll be wise to buy all you can afford. It's because we must make room for our new spring merchandise, now arriving daily, that we offer you these exceptional never-to-be-repeated values at $39.50

Amazing values in other fine suits and overcoats

Superb overcoats of rare imported fabrics $59.50

Suits & overcoats of weaves from England's & America's best mills $49.50

High quality worsted suits & rich fleece overcoats $29.50

SOME OF THE HIGHLIGHTS OF THIS FEBRUARY CLEAN-UP SALE

$75 and $85 overcoats reduced from original prices to $59.50—$60 and $65 suits and overcoats reduced from original prices to $49.50—$40 & $45 1 & 2 trouser suits and overcoats reduced from original prices to $39.50—$60 and $65 English overcoats reduced to $39.50—1 & 2 trouser suits and overcoats that sold for $35 and $37.50 reduced to $29.50—including such famous makes as Kuppenheimer—Piccadilly English overcoats—Wall St.—Customode—La Salle St.—Cromwell—Kentbridge—Rothkirk and

Hickey-Freeman

(not all makes in every price group)

Men's suits—longs, shorts, stouts, regulars to sizes 56 long stout—entire 2d fl. Young men's suits, entire 4th fl.—overcoats, entire 6th fl.

MAURICE L ROTHSCHILD
State at Jackson
CHICAGO
MINNEAPOLIS ST. PAUL

at GREAT WESTERN LAUNDRY

LITTLE THINGS GET LOTS OF ATTENTION

We are not satisfied to give you just a perfect cleaning job. We make sure that every crease, seam and pocket is free of dust, dirt and accumulated lint. We make all minor repairs, replace missing buttons . . . and **hand finish** each garment with unusual care. One trial will convince you that GREAT WESTERN'S ZORIC **is** the finest cleaning service you've ever had.

ZORIC Costs No More
than ordinary cleaning

Send us your suits, dresses, drapes or other household articles that need cleaning. They'll come back soft in texture, richly restored in color and beauty . . . all dirt, grease, spots, perspiration stains and odors safely removed.

Send your cleaning with the family laundry. It's convenient and economical.

• REST SAFELY •
ON STERILIZED PILLOWS
Add new life and comfort to your pillows. We remove your feathers . . . give them a sterilizing bath in live steam . . . air dry them and replace them in your freshly laundered ticking.
Send them tomorrow! 60c Ea.
• *New feathers and ticking at moderate rates* •

Telephone Tomorrow Morning
Hollycourt 1600 • Seeley 1600 • So. Shore 1600

City Wide and Suburban Service

University 1100 — Wheaton 656
Villa Park 1500 — Euclid 600
Brookfield 3400 — Riverside 6300
Wilmette 3600 — Maywood 5100

GREAT WESTERN LAUNDRY CO.

'RACKETS' TRIAL LINKS NEW DEAL 'ACE' WITH GANGS

Farley Protege Is Tied to Cafe 'Shakedown.'

BY WILLIAM FULTON.
[Chicago Tribune Press Service.]

New York, Feb. 6.—[Special.]—The most influential politician in New York is not Mayor F. H. La Guardia, Senator Royal S. Copeland, or even James J. Dooling, leader of Tammany hall. The most powerful single figure in this city's politics is James J. "Jimmie" Hines, whose strength stems from both the underworld's lucrative rackets and the New Deal fountain of patronage.

Hines, whose connection with gangdom has been disclosed at the current restaurant racket trial, is expected to wield considerable influence in the election of mayor this coming fall. As a "Roosevelt before Chicago" man, Hines is a close friend of Postmaster General James A. Farley, a political adviser to the President and a pal of the late Arthur [Dutch Schultz] Flegenheimer, slain gang chief.

Schultz and Hines went to sporting events together. Hines referred to his pal as "the Dutchman."

Witnesses Reveal Power.

Several witnesses in the racket trial have linked Hines with the Schlitz gang. The card of "Jimmie" Hines and the magic of his name was used with great effectiveness by the late Jules Martin, a Schultz captain, who also was killed. Martin told men whom he was trying to take into the Waiters' union, controled by racketeers, that Hines and city authorities were behind the organization.

The racket trial was adjourned until today after a short session Saturday in which Joe Moss, proprietor of the Hollywood, a flashy Broadway cabaret, told the jury how Martin "persuaded" him to join the Metropolitan Restaurant and Cafeteria association, an employers' group also under racketeer domination. Moss paid $660 for insurance against stink bombs and labor violence, he testified.

The name of Hines is expected to bob up again in the testimony of witnesses during the remainder of the trial.

Thorn in Tammany's Side.

Hines is the Tammany leader of the 11th district, but his influence spreads far beyond this area. Tammany has tried vainly on several occasions to oust him as leader, but his district organization has proven too strong. The district is located on the west side, taking in a slice of respectable Morningside Heights and Columbia University, then veering off into the "valley" teeming with population. The votes are in the "valley" and they always are for Hines.

Efforts in the past to obtain presentable evidence of Hines' underworld connections have failed because the political leader, in so far as investigators have been able to learn, never had a bank or a brokerage account. Hines does business strictly on a cash basis.

Schultz and Martin were not the only gangsters numbered as friends of Hines. Owney Madden and William V. [Big Bill] Dwyer, topnotch bootleggers, have been represented by Joseph Shalleck, a one time disbarred attorney with whom Hines shares office space.

Linked to Milk Racket.

In 1929 Hines' name was linked with that of Larry Fay, boss of the milk racket at that time. The leader was alleged to have interceded with the health commission to help Fay do a little business.

A few months later federal narcotic agents conducting a raid in Harlem stumbled on another activity of the ubiquitout Hines. On the wall of a dope den was a list of "numbers frequently callled." Jimmy Hines headed the list, followed by Jack "Legs" Diamond, another slain gangster.

In 1932, at the income tax evasion trial of José Enrique Miro, a Harlem policy game operator, United States Attorney George Z. Medalie asked every prospective juror whether he knew Jimmie Hines or Dutch Schultz.

Termed a "Parole Broker."

The society for the prevention of crimes described Hines as a "parole broker" in 1934. Ex-convicts told their stories of Hines' influence in "springing" inmates, but would not sign affidavits for fear of reprisal, according to George P. Hammond, superintendent of the society. Hines also has been credited with jury fixing.

An implacable enemy of Hines was Charles F. Murphy, veteran leader of Tammany hall. The enmity developed during the war when Murphy thought he had been stung on a business deal in glucose to be delivered to British Brewers for use in beer. Hines had obtained Murphy's backing for the unsuccessful venture.

The emnity broke out into the open in 1921 when Hines ran for borough president of New York against Murphy's candidate, Julius Miller, and came within 8,511 votes of victory. Tammany never has forgiven this disloyalty.

Controls Thousands of Jobs.

At the moment, however, Hines is basking in the warmth of political success and Tammany is left out in the cold with no patronage from either the federal government or the fusion administration of Mayor La Guardia. The number of jobs Hines has obtained from the New Deal runs into the thousands. They range from United States marshal to judgeships down to the smallest governmental clerk.

New York's No. 1 Political Power

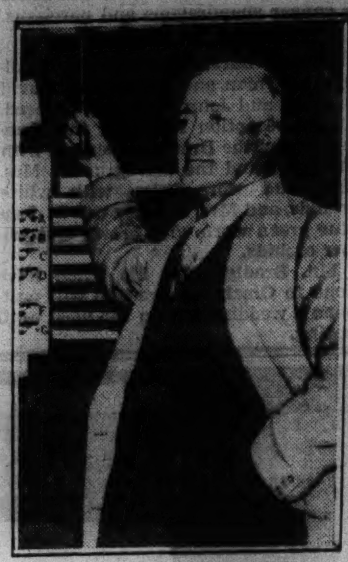

James J. "Jimmie" Hines, friend of Postmaster General Farley and of the late Arthur (Dutch Schultz) Flegenheimer, pulling the lever of a voting machine.

Hines in an informal pose.
[Acme Photo.]

Boy, 10, Burned to Death After Saving Lives of 10

Binghamton, N. Y., Feb. 6.—(AP)—A four year old boy was burned to death today after giving an alarm that saved the lives of 10 other members of the family when fire destroyed their home on the Windsor highway five miles east of Binghamton. Kenneth Cole, a twin, saw flames from an oil stove spread through the kitchen and raced through the house to notify his parents, Mr. and Mrs. Hubert Cole, and his eight brothers and sisters.

Announces Police Ready for Quick Mobilization

The city's police force can be mobilized in a few minutes to meet an emergency, Maj. John Bauder, director of police personnel, announced yesterday after the completion of two months of training for commanding officers.

MOVE TO TERMINATE $150,000 TRUST SETUP FOR URSINUS COLLEGE

Philadelphia, Pa., Feb. 6.—(AP)—Preliminary steps have been taken in Orphans court to terminate a $150,000 trust fund for Ursinus college on the ground that the institution has failed to teach and maintain Evangelical Reformed church principles, but has become nonsectarian.

The fund was provided in the will of Robert Patterson, wealthy Philadelphia manufacturer, who died nearly forty-four years ago. His will made this provision:

"In the event of the failure of the officers and faculty of the college to faithfully teach, maintain, and carry out Evangelical Reformed principles the trust shall absolutely end and in such case all the money remaining in custody of the trustee shall be divided among the heirs of my wife and myself."

A petition filed by Laura A. Lewis, one of the Patterson heirs, contends the Collegeville [Pa.] institutions is "being conducted on absolutely nonsectarian and nondenominational lines."

Orphans court directed the college to file answer to the petition.

GOLD FISHHOOKS BARE ECUADOR'S OLD CIVILIZATION

Nuggets Found in Search for Clews to Tribe.

QUITO, Ecuador, Feb. 6.—(AP)—A collection of gold nuggets, discovered by a British explorer in a washed-out slope of the Llanganatis mountains, was on display here today, hailed by government officials as an indication that Ecuador holds rich gold resources.

Frederico Paez, Ecuador's provisional president, relaxed official restrictions to allow the explorer, Capt. E. Erskine Loch, to take out of the country about three pounds of the nuggets to be displayed abroad when Loch leaves soon for the United States.

"The discovery of the remarkable nuggets on the eastern slopes of the Llanganatis mountains bears out the contention that Ecuador is one of the richest countries in mineral wealth in South America," Paez said.

Find Golden Fishhooks.

With the nuggets were found four small golden fishhooks, a small hammered plate and a ring.

This, said Capt. Loch, indicated "the previous presence of a civilized life in the regions, and is one of the most interesting of the discoveries."

Capt. Loch headed the Andes-Amazon expedition into Ecuador fifteen months ago in a search for the Ssabela Indian tribe, a project in which the Museum of the American Indian, in New York, had an interest.

In his search for the Indians Capt. Loch explored the famed "Treasure Lake of Valverde," reputed to hold Indian treasures, but found there nothing but brilliantly colored mica—the traditional "fool's gold."

Another Expedition Planned.

Although he came upon many signs of the tribe—whose hostility and brutality terrorized the more peaceable Indians in the Llanganatis river basin—Capt. Loch never actually contacted the Ssabelas. He has been promised the government coöperation in a similar expedition next year.

The recent exploratory trip to Ecuador was Capt. Loch's second. In 1932 he went in as second in command to Commander George M. Dyott. The Briton also explored Central America in 1933 with Andre Roosevelt, who recently made the first pictures from the air of Mount Chimborazo, volcanic peak in the Andes in Ecuador.

REVIVED BY INHALATOR SQUAD.

Inhalator squad No. 5, commanded by Capt. Gust Gerstung, revived Louis Gathemann, 54 years old, 1516 North Shore avenue, after he was overcome yesterday by automobile exhaust fumes while working in a garage at the rear of 6508 Greenview avenue.

YOUTH, INDICTED WITH GIRL, WILL FACE JURY, TOO

Jersey City, N. J., Feb. 6.—(AP)—Donald Wightman, 18 years old, jointly indicted with Gladys MacKnight, 17 years old, in the hatchet slaying of the girl's mother, lost another move today in his efforts to obtain a separate trial.

Supreme Court Justice Thomas J. Brogan denied the petition of Wightman's counsel for a writ of certiorari on Common Pleas Judge Thomas F. Meaney's recent refusal to grant a separate trial for the one-time radio religious hour chorister. Wightman's counsel planned to appeal to the full Supreme court. Mrs. Helen MacKnight was slain in her Bayonne home last July 31. Police Chief C. J. O'Neill said the girl confessed she hit her mother with a hatchet while Wightman pinioned the woman's arms. No trial date has been set.

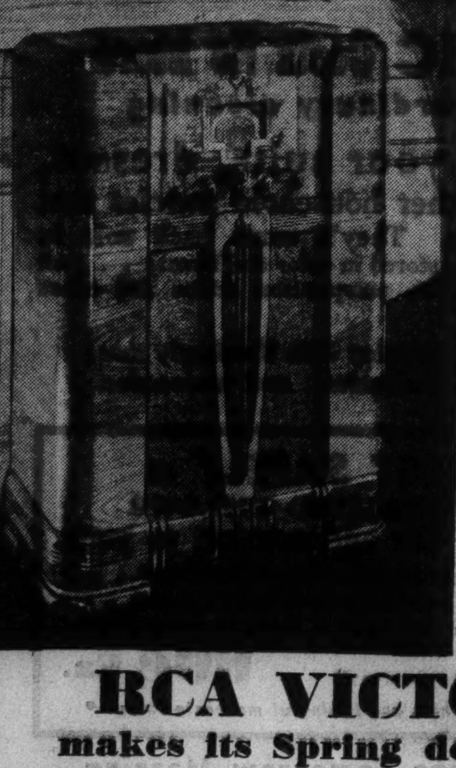

Magic BRAIN • Magic EYE • Magic VOICE •

RCA VICTOR
makes its Spring debut in
BLONDE WALNUT
$129.95

Here is something vastly D-I-F-F-E-R-E-N-T in a radio cabinet—in coloring—in design—in good taste! RCA Victor's engineering department is accountable for that rich natural tone that the Magic Brain, Magic Eye and Magic Voice have perfected. This new all-wave 9K-3 is a treat to hear and to see.

Easy Terms Your Old Radio in Trade
Other new RCA Victors from $20 to $600

LYON & HEALY
Wabash Avenue at Jackson Boulevard
123 N. Marion St., *Oak Park* Open Evenings

FOUNDER'S *Fresh* VEGETABLE *Sale*

Crisp, full-flavored vegetables, rushed fresh from the country's finest gardens. Always at money-saving prices. Delivered fresh to our stores every morning.

Potato Sale

IDAHO RUSSETS. Large and mealy. Fine for cooking or baking. 10 lbs. 39c
COLORADO McCLURES. With an abundance of natural food nutrients. 10 lbs. 39c

FANCY QUALITY, MELLOW, RIPE
Bananas 3 lbs. 17c

FANCY CALIFORNIA
Carrots 3 bchs. 11c

SOLID NEW TEXAS
Cabbage 3 lbs. 8c

FANCY, SWEET, TENDER
Rutabagas 3 lbs. 5c

NATIONAL TEA CO. Food Stores

TOMORROW

More FOUNDER'S VALUES FEATURING LENTEN FOODS

National's Founder's Sale is continued a second week in order that everyone may have the benefits of these worthwhile savings.

NATIONAL TEA CO. Food Stores

FRESH EGGS FOR LENT

For your protection all our eggs are packed in cartons
Fresh Eggs
HILLSIDE—Rushed fresh from selected poultry farms and then scientifically candled and graded. Packed in cartons to insure uniformity of size and maintenance of the highest standard of fresh quality. doz. in ctn. 25c
NATIONAL LARGE SELECTED—SCIENTIFICALLY CANDLED AND GRADED
Fresh Eggs . . . doz. in carton 29c

RED & PINK SALMON FOR LENT

ALASKA
Pink Salmon
Try a casserole with bread crumbs, salmon and white sauce. Add celery, green pepper and mushrooms. 16-oz. can 10c
AMERICAN HOME—FANCY ALASKA
Red Salmon . 16-oz. can 19c

DELICIOUS CHEESE FOR LENT

Cheese MILD AMERICAN
From the rich dairylands of Wisconsin, properly aged and cured to a real mellow flavor. lb. 23c
GRATED AMERICAN
Ehrat's Cheese 2-oz. pkg. 8c

SPAGHETTI & MACARONI FOR LENT

STICK SPAGHETTI OR
Macaroni
Cook with canned tomatoes, celery, onions, and cheese. Brown in the oven. 3 1-lb. pkgs. 25c
MACARONI OR SPAGHETTI
Red Cross 3 7-oz. pkgs. 10c
MACARONI OR SPAGHETTI
Foulds' 3 8-oz. pkgs. 19c
DEL MONTE FLAVORFUL TOMATO
Sauce . 3 8-oz. cans 19c
ITALIAN
Tomato Paste 5-oz. tin 8c
FOR SPAGHETTI SAUCE
Tomato Puree 10-oz. can 5c

Shrimp
Fancy Wet Pack. Try serving in tomato sauce. 2 5½-oz. tins 25c

Tuna Fish
Fancy Light Meat. Try it a la King. 2 7-oz. cans 25c

Crabmeat
Three Diamonds Fancy Japanese, for salads. 6½-oz. can 25c

Sardines King Oscar Imported Norwegian 2 3¾-oz. tins 25c
Sardines Belle Isle In Tom. or Must. Sauce 3 14-oz. tins 25c
Fish Flakes B&M Brand 2 7½-oz. tins 25c
Cod Fish Gorton's . 8-oz. tin 16c
Pickled Fish . 8-oz. jar 15c
GLENCREST—Norway Spiced Herring, Norway Herring, Roll Mopse or Appetite Herring

FUJI
Bean Sprouts 18-oz. can 9c
Noodles Chow Mein 3-oz. can 9c
Sauce Chop Suey 3-oz. bottle 9c
A good Lenten dinner suggestion is Shrimp Chop Suey served with boiled fluffy rice.

CELEBRATING RICE WEEK
BLUE ROSE EXTRA FANCY BULK
Rice . . lb. 5c

Butter Krakers
SALERNO—Made from a perfected recipe in the world's largest biscuit bakery 1-lb. pkg. 21c

HOUSEHOLD NEEDS
INSTANT SUDS 3 8½-oz. pkgs. 25c
Chipso 22-oz. pkg. 17½c
Rinso . 23½-oz. pkg. 19c

THRIFTY THREE
Kitchen Klenzer . 4 13-oz. cans 19c
Automatic SOAP FLAKES 2 16-oz. pkgs. 25c
Big Jack Soap . 3 bars 17c

GREAT LENTEN FISH *Sale* IN NATIONAL TEA CO. MARKETS

Dear Mrs. Housewife:
With the approach of the Lenten season, fish will play an important part in your menus. National is determined to offer you the most complete fish service possible. In addition to those listed here, an extensive selection of other fine quality fish is available upon a few days notice. Ask your market manager.

OCEAN HEADLESS
Pike . 9c lb.
OCEAN PIKE
Fillet 10c lb.
RED SKIN FILLETS
Perch . 15c lb.
STEAKS
Halibut 25c lb.

A complete stock of fresh, smoked and pickled fish rushed from the country's finest fishing centers to our modern markets.

FANCY LAKE SUPERIOR BLUEFIN
Herring lb. 9c
DELICIOUS SMOKED BLUEFIN
Herring lb. 19c
SPICY CUT LUNCH
Herring 3½-lb. pail 53c
POPULAR ROLL MOPSE
Herring 3½-lb. pail 53c
SPICED HERRING
Cutlets 3½-lb. pail 69c

Chi. & Subs.

NATIONAL TEA CO. Food Stores

CHICAGO GIRLS THIN ENOUGH TO SUIT VAN DONGEN

He's Happy to Stay Here and Paint Them.

BY MARCIA WINN.

Cornelius Van Dongen is a happy man now. And the reason—aside from the fact that he says it is so easy to be happy—is that he again is in the land of the lean, cadaverous woman.

"The American girl, ah!" he gloated, as he puffed at an old black briar. "She is like a race horse. She has not much face, but she has structure!"

The world knows from his works that Van Dongen likes nothing better, he says, than a tall, bony woman.

Models to His Fancy.

Van Dongen is a buoyant 66. He is tall [but NOT bony], with a flowing white beard and fingers that snatch at a pencil the moment a thin woman enters the room.

With some thirty-five of his brilliantly colored pictures, now on exhibit at the Arts club, he arrived in Chicago Friday. And he is finding so many models, right and left, that he doesn't think he'll ever leave.

"But what's your idea of a perfect model?" he was asked.

"Ah," blandly, "but I tell each woman she is that."

"American women," he continued, "have nice bone structure. I like good looking women, of course, but in France——" and he emitted a weary sigh—"they are too fat."

His "Million Dollar Baby."

"I have painted one fat woman," he said sadly. "She came to my studio because she thought I had a film over my eyes that made me see everybody as slim."

"But," and again a sigh, "she was the fattest woman in the world, and I, alas, saw her as fat. I still have the picture. I call it 'My Million Dollar Baby.'"

All of Van Dongen's women have long hands. Asked to explain this, he laughed like a mischievous small boy, and began to sketch desultorily.

"If they have long hands," he said sweetly, "I paint them. If they have short hands, I don't paint them. I hide the hands in a fur or something."

Short Ones All Right, Too.

The thin woman should be tall, but if she is short, with good proportions — "Ah, then, the little woman is marvelous!"

Van Dongen went to Paris from Holland in 1897 and has been painting ever since. He doesn't like surrealism. "It is so unhealthy!"

HUNDREDS SEE RESCUE OF GIRL SKATER IN LAKE

New York, Feb. 6.—[Special.]—A rescue drama in Central Park was witnessed by hundreds today when two policemen and a volunteer plunged into the lake to save two girl skaters who had fallen through thin ice.

Venturing close to the center of the lake—beyond the safe stretch where hundreds of others were skating—Mary Wenn, 12, and Helen Duggan screamed as the ice gave way and dropped them into the water.

Throwing off their overcoats, caps and guns, the policemen, on duty at the lake, dived in to save the girls. They reached the children and struggled toward the surface with them—but found themselves trapped under the ice. They battered through the thin shell and reached the air again at the moment that August Wellman, who tossed aside his outer clothing and jumped in.

With the aid of Wellman the officers held the girls afloat until more police arrived and bailed them out with the aid of ladders.

QUINTS TAKE BEING QUINTS QUITE CALMLY

Emilie (left) and Yvonne Dionne note some object of more than ordinary interest within the confines of their limited world.
[World Copyright: 1937: NEA Service, Inc.]

Mr. and Mrs. Oliva Dionne at home playing with Oliva Jr., 6 months old. Between the parents are Daniel, 5 years old, and Pauline, 3. At rear are Rose, 9 years old (left); Therese, 7, and Ernest, 10.
[Copyright: 1937: News Syndicate Company, Inc.]

Others of the household take a ride. Between Dionne, who is driving, and Mrs. Dionne, who is holding Oliva Jr., stands Pauline. In the rear of the sleigh are Rose (left) and Therese.
[Copyright: 1937: News Syndicate Company, Inc.]

Annette Dionne thinks things over. She deems rocking by herself quite enjoyable.
[World Copyright: 1937: NEA Service, Inc.]

Weights Vary

CALLANDER, Ont., Feb. 6.—[Special.]—Mathematically inclined followers of the Dionne quintuplets and their doings have been interested to note the differences in size and weight to be found among the five persons in the world who might be expected to be most alike. The heaviest, Yvonne, outweighs Marie, the smallest, by 18 per cent, according to the figures given out by Dr. Allan Roy Dafoe recently when the little girls were 2 years and 8 months old. Marie, who had gained a pound in a month, still tipped the beam at only 25 pounds, though Yvonne registered 29½. Marie is 33½ inches tall, while the tallest, Yvonne and Annette, top her by a full inch.

(Other pictures of the Dionnes will be found in the Picture Section today.)

Most Heroic Scout or Son of Veteran to Get Medal

A medal will be presented on Feb. 22 to the Boy Scout or son of a war veteran who, in the estimation of a committee appointed by the Combat Medal Men's association, performed the most outstanding act of heroism during 1936. The presentation will be made by Capt. E. V. Rickenbacker, American world war ace, in the Cameo room of the Morrison hotel at 9 p. m. Maj. Gen. Frank Parker is head of the award committee. The name of the boy chosen for the medal will be kept a secret until the presentation.

BOY SCOUTS MARK 27TH BIRTHDAY OF MOVEMENT HERE

Chicago Boy Scouts today will begin the observance of the 27th anniversary of the founding of the organization in the United States. The celebration will continue until Saturday. The Chicago council was incorporated in November, 1910, nine months after the movement was brought to this country from England by W. D. Boyce, late Chicago publisher. Chicago now has 15,549 Boy Scouts, 878 Sea Scouts, and 3,408 Cubs [boys 9 to 11 years old].

President to Broadcast.

New York, Feb. 6.—(AP)—More than 1,000,000 Boys Scouts, cubs and their leaders begin tomorrow the observance of Boy Scout week, marking the 27th anniversary of the founding of that movement in this country. A principal event will be a broadcast speech Monday night by President Roosevelt, who is honorary president of the Boy Scouts of America.

FIND DEMENTIA PRAECOX AIDED BY INSULIN TEST

Tacoma, Wash., Feb. 6.—(AP)—Physicians at Western Washington state hospital today said "marked changes" in some dementia praecox cases followed insulin treatments. Six patients who received the treatment said they felt "much better."

Last November, these and six others selected for a test of insulin, had, for an average of two and one-half years, been suffering from "split personality," some of them affected to the extent of refusing to eat or talk.

On Nov. 11, 1936, the six men and six women took their first insulin injections. Each received a daily increasing dose until the injections resulted in the "shock" common to diabetes patients who receive overdoses.

Then, given only "stabilizing" doses of ten units of insulin daily, they were allowed to rest and to satisfy the ravenous appetites with which they awoke.

Today official condition charts showed:

Three men and two women apparently absolutely normal.

Another woman nearly so.

Two men and one woman show approximately 50 per cent improvement.

Civil War Soldier Leaves $2,000 to Adorn His Grave

Dubuque, Ia., Feb. 6.—[Special.]—Decoration of his grave with flowers every Sunday for seven and one-half months of each year is provided for with $2,000 set aside by the will of Henry A. Knowlton, 89 years old, civil war veteran and pioneer railroader who died here Jan. 27. The will was filed for probate today in District court. Cash bequests totaled $12,000. A niece, Miss Belle McMartin of London, Ont., Canada, gets the bulk of the estate.

LOSES HER HAND AFTER SHOOTING.
Mrs. Anna Ryback, 36 years old, was shot in the right hand yesterday as she struggled to take a shotgun away from her brother-in-law, Anthony Ryback, in their home at 3002 South Morgan avenue. It was necessary to amputate her hand. She said Ryback was trying to kill himself.

Value Plus

Beauty of design . . . precision construction . . . faultless performance. A history-making value at $365
Special easy terms.
OLD PIANO IN TRADE
WURLITZER
111 So. Wabash
OPEN EVENINGS

All Our $3.95
WOMEN'S SHOES
from our upstairs department
brought to our basement
for instant clearance
$1.95
All sizes but not every style in every size—all types of leathers—all made to Rothschild's high quality and style specifications— at $1.95 they're unprecedented, unapproached, unrepeatable values—and you'll want to stock up with 4 or 5 pairs. Sizes 4 to 9—AAA to C
No refunds, exchanges, phone or mail orders
MAURICE L ROTHSCHILD
MINNEAPOLIS — State at Jackson CHICAGO — ST. PAUL

THE KOMISS CO.
In the Face of Rising Prices
Cragmoors Reduced Again!

SAVE HALF AND MORE
Final Clearance
$58 to $85
CRAGMOOR
CLOTH COATS
$39
$46 and $53
As Shown $53
Woolens, Furs, Labor is advancing in price almost daily. Yet these magnificent Cloth Coats are further reduced for clearance. Expensive new arrivals are added to our regular collection trimmed with Genuine Persian, Jap Mink, Fox, Kolinsky, and other furs.
The KOMISS Co.
100 NORTH STATE—COR. WASHINGTON

Scholle
Twice Yearly Sale
OF GOOD FURNITURE
Genuine Bargain Prices
Only twice a year do you get this opportunity to obtain Scholle quality at reduced prices. Buy all you need—buy immediately! Replacement prices will be substantially higher.

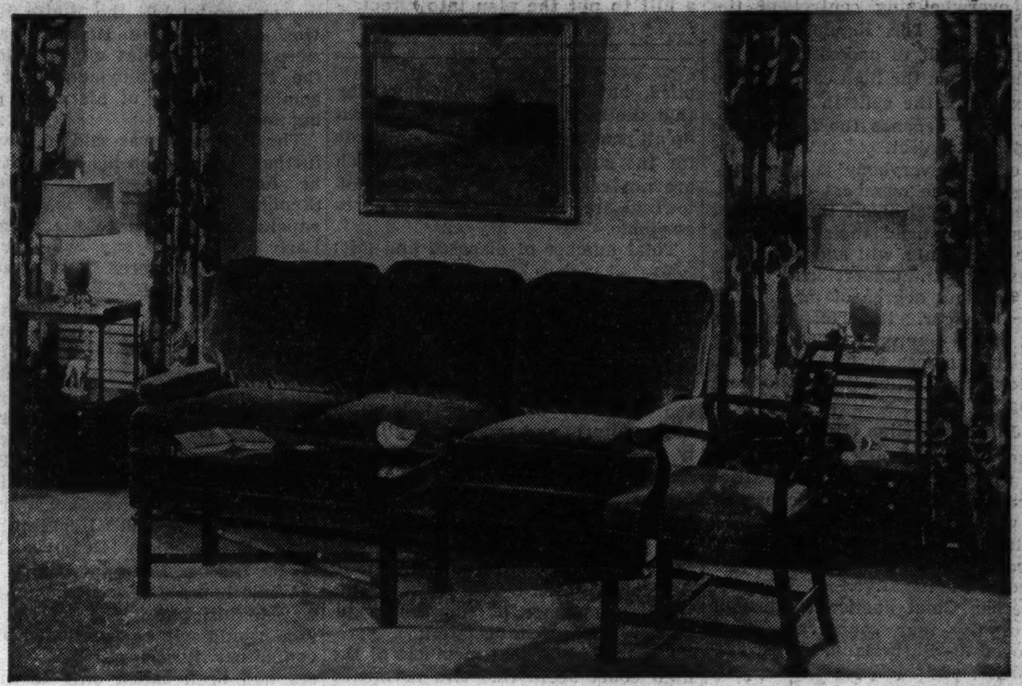

Sofa—Charles of London, down and feather cushions. Extremely comfortable. In Mohair..$160
Cocktail Table—Mahogany, Mirror top....$31
Ladder back Chair in Mahogany Old World finish. Brown leather cover....$52
Lamp Table—All Mahogany....$18

8 FLOORS OF GOOD FURNITURE
Every Piece Reduced

LIVING ROOM

	Was	Now
Chinese Chippendale Sofa, down and feather cushions, imported Henna Brocatelle	$125	$ 79
Imported Louis XV Sofa, Henna Brocatelle, one long down and feather cushion	195	98
Mahogany Chippendale Sofa, spring cushions, Dubonnet Brocatelle	128	69
Sheraton Sofa, custom built (hair and down), Green Tapestry cover	168	119
Genuine Walnut Sofa, all hair and down, Brocaded Green Velvet	325	179
One pair small English Lounge Chairs, down and feather cushion, Tapestry upholstery ... Each	60	34
Imported Louis XV Lounge Chair, Mohair Frieze, with down cushion	95	69
Walnut Georgian Lounge Chair, Gold Brocatelle	110	59
Imported Louis XV Settee, down cushion, Brocade	120	79
Genuine Mahogany Occasional Chair, Brocatelle	35	19
Mahogany Wing Chair, down and feather cushion, Blue Damask, Boucle Edging	87	69
Charles of London Lounge Chair, imported Crewel Tapestry, down and feather cushion	165	119
Sheraton Lounge Chair, all hair and down filled, Brown Tapestry cover	142	98
Lawson Sofa, cord and fringe trim, Turquoise Brocatelle, all hair and down	280	198

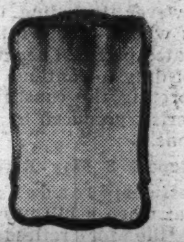

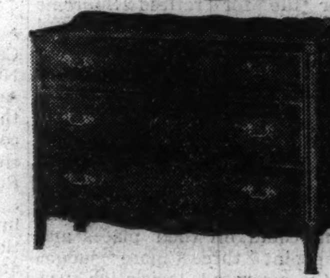

MAIL ORDERS RECEIVE PROMPT ATTENTION

Genuine Walnut — French Provincial — Waxed Finish. Bed, Dresser and Chest. $136 Vanity, $70. Twin Beds available.

DINING ROOM

	Was	Now
8-pc. Mahogany and Gum	$164	$119
8-pc. Walnut and Gum	214	169
9-pc. Modern, Walnut, Upholstered Back Chairs	334	179
8-pc. Directoire, Walnut and Olive Burl	678	279
8-pc. Sheraton, Genuine Mahogany Inlaid	308	229
9-pc. Mahogany and Harewood	650	325
9-pc. Hepplewhite, Genuine Walnut Inlaid	465	325
10-pc. Modern, Genuine Walnut	425	359
5-pc. Modern, Harewood Dinette Set	105	59
Genuine Walnut Inlaid Double Pedestal Buffet	250	69

BEDROOM

	Was	Now
3-pc. Hepplewhite, Narra	$154	$ 98
3-pc. Genuine Walnut Queen Anne	170	119
3-pc. Louis XV, Satinwood Inlaid	610	389
8-pc. French Provincial, genuine Walnut	358	198
5-pc. Early English, Oak	296	198
8-pc. Sheraton Classic	267	179
3-pc. Hepplewhite, Satinwood Inlaid	525	219
7-pc. Chippendale, Mahogany—Ladder Back Beds	486	298
8-pc. Modern, Acacia Burl	334	198

A PEAK VALUE IN CHAIRS
Well styled, well built—covered to your specifications in rich decorators' fabrics. Mahogany frames with down and feather cushions.
$49.50
Values to $85

CHIPPENDALE — COLONIAL — QUEEN ANNE

Scholle Furniture Co.
121 S. Wabash Ave.
Between Monroe and Adams — Opposite Palmer House
USE THE SCHOLLE BUDGET PLAN

COURTS CRISIS HELD GREATEST SINCE SLAVERY

Epochal Struggle Over Issue Begins.

[Continued from first page.]

Mr. Roosevelt's act will cause the split in the top-heavy Democratic majorities in the house and senate that invariably has occurred when a party is in overwhelming control of the government. The Republicans are virtually a unit in opposition to the scheme to pack the high court. Upon the extent of the split in the Democratic party depends the fate of the President's project.

Of course, everybody is also wondering how the members of the Supreme court feel about the proposed legislation to bend their institution to the President's will and about Mr. Roosevelt's animadversions upon their age and degree of mental and physical vigor. Reporters congregated at the Supreme court building when the justices arrived and made so bold as to question those who were willing to pause.

Justices Decline Comment.

Asked whether they had any comment to make both Associate Justice Sutherland, septuagenarian conservative, who is one of the President's targets, and sexagenarian Associate Justice Roberts, who is not, smilingly replied in the negative.

Whether Chief Justice Hughes or any of the four conservative justices over 70—Sutherland, Vandevanter, Butler, and McReynolds—will resign in disgust is a topic of speculation. Justice McReynolds has a peppery temper and is said to have threatened to resign on several occasions since the advent of the New Deal. Justices Sutherland and Vandevanter also indicated at one time a desire to retire. All of the old justices, however, including the liberal Brandeis who is 80, have in the end subordinated personal desires to their feeling of duty to continue at the job of interpreting the constitution during the crisis produced by New Deal innovations.

Report 3 May Retire.

Congressional leaders recalled today that when a bill providing full pay for life for retired Supreme court justices was being considered in committee last session, a report was prevalent that two and possibly three of the justices over 70 years old would take advantage of the pension if the bill was passed. This report did not specify the judges who might make such a decision.

If three judges resigned under the pension law, it was pointed out, the President could fill their places and then appoint three more judges under the proposed legislation permitting him to appoint one judge for each member over 70. This would raise the membership of the high court to 12.

The conservatives feel that they are saving the country from ruin at the hands of radical theorists who would wipe out the written constitution and leave the nation at the mercy of the executive power which already has demonstrated its ability to make a rubber stamp of the legislative branch.

Whole Country Divided.

The whole country is being divided by the issue raised by the President. Editorial comment in the leading newspapers today was overwhelmingly condemnatory of the cunningly camouflaged plan to pack the court. Even the New York Times, leading Roosevelt apologist in the election, editorially charged the President with "political sharp practice" in masking his real intentions under the guise of judicial reform and chided him for concealing this purpose in the campaign "if he was then meditating it."

The President's argument that his bill would expedite justice was attacked in many quarters. It was shown that if he appointed six Supreme court justices he would have the appointment of only 19 judges in the lower courts, there being only 25 judges over 70. He would limit the number of new judges to 50, but 120 would be required to relieve the congestion of dockets. Moreover so little has the President been concerned by the lack of young and vigorous judges that he has not filled eight vacancies, some of them existing for a year or more.

Information gathered at the Supreme court today indicated that the bench regularly was keeping up with the litigation that comes before it. Petitions for certiorari are usually acted upon one week or two weeks after presentation. Following the session of the court on Monday only eight cases already argued were left under advisement, it was stated at the office of the court's clerk.

The number of pending cases set down for arguing later is not compiled, but officers of the court say that the bench as a rule has cleaned up all pending cases when it adjourns for the summer, except cases which are not ready for arguing. The following are the only total figures available.

Total number of disposed and left:

Term—	Cases on docket.	Disposed of.	Left over.
1933	1,132	1,029	103
1934	1,040	931	109
1935	1,092	990	102

The court apparently has been keeping abreast of docketed cases, the carryover being reported as almost uniform and representing largely cases not ready for argument.

Seeks Justices' Views.

In launching a movement to acquire the opinions of the Supreme court justices themselves regarding the President's recommendations, Senator Frederick Van Nuys [Dem., Ind.], a member of the senate judiciary committee, declared:

"I shall insist that members of the high court be invited and permitted to express their views if they wish to do so."

He pointed out that members of the Supreme court appeared before the senate judiciary committee last year and gave their advice on the Black bill, which was intended to speed the decision of constitutional questions by the courts.

Senator Edward R. Burke [Dem., Neb.], who yesterday expressed his disapproval of "packing the court," joined with Senator Van Nuys in the move to request the justices to appear. He added, however, that he doubted that the justices would wish to voice an opinion on other than general judicial reforms.

Ashurst Calls Committee.

Another Democrat, Senator Pat McCarran of Nevada, indorsed Van Nuys' proposal. Senator Henry F. Ashurst [Dem., Ariz.], chairman of the committee, issued a call for the committee to meet Monday and consider all the problems raised by Mr. Roosevelt's message.

The court itself followed tradition in refusing to comment. Chief Justice Hughes, speaking for his associates, sent out the message that none of the justices would be quoted.

Senator Ashurst, who reserved comment on the President's message yesterday, finally issued an indorsement of the proposed bill this afternoon.

"I have waited, before delivering my views, until I had looked up the late Chief Justice Taft's remarks on this subject," he said. "He declared flatly that no man should be permitted to remain on the bench after he was 70 years of age.

"There is no indirection in this bill which I will introduce in the senate Monday. It proposes to do exactly what the President intended to do. It is not a radical bill. One year hence the senators will look back on this measure as one of the greatest they have ever passed."

Cummings Will Appear.

Chairman Hatton W. Sumners [Dem., Tex.] of the house judiciary committee said he would hold a committee meeting Tuesday at which Attorney General Cummings will probably appear. While maintaining an "open mind" on the proposed legislation, Representative Sumners declared that he would immediately push for early consideration of two measures incorporated in the general "judicial reform" program.

One of these bills, already reported favorably by his committee, permits the Supreme court justices to retire with full pay at the age of 70, a priviige previously withheld from them, although granted to all other federal judges. The second bill would permit the attorney general to intervene in all federal cases involving a constitutional question even though the United States is not a party to the suit and to permit an immediate appeal to the Supreme court after the decision of the lower court.

Democratic leaders in the house and senate continued optimistic concerning the eventual approval of the President's bill. Democratic Whip Pat Boland of Pennsylvania after a survey predicted that the measure would pass the house "by a minimum majority of 100." This would mean approval by a vote of approximately 265 to 165. Inasmuch as there are only 89 Republicans in the house, Boland thus indicated a belief that approximately 75 Democrats would oppose the President.

Minority Leader Bertrand H. Snell [Rep., N. Y.] issued another statement following his first explosion of yesterday when he said: "This is the beginning of the end of everything."

"The President has congress groveling at his feet now and he will have complete power when this bill is passed," he declared. "The Democrats are beginning to realize what the President means when he says, like Louis XIV., that 'I am the state.'"

Chairman Joseph P. Connery [Dem., Mass.] of the house labor committee summed up the attitude of the "liberal Democrats" in his comment.

"If a bill were passed to give a life pension of full pay of $10,000 a year to congressmen and senators at the age of 70," he remarked, "every one of that age would quit immediately. What's all the shooting for? They kick generals and admirals out of the army and navy at the age of 64. Supreme court justices are no different."

Quiet at White House.

In contrast to the tumult and shouting on capitol hill the White House was quiet. White House attachés wore satisfied smiles which reflected the President's enjoyment over the bombshell nature of his court packing message.

The President was said to have no further comment on his message. All he has done, Assistant Secretary Stephen T. Early said, is read the papers for reaction to his program. Early would not say whether the President considered the reaction favorable.

After a glance at the papers Mr. Roosevelt summoned a special conference of congressional leaders in his White House study. The group which attended the unscheduled meeting was headed by Vice President Garner and numbered Majority Leader Joseph T. Robinson, Speaker William B. Bankhead, Senator James Byrnes [Dem., S. C.], Representative Sam Rayburn [Dem., Tex.], and Representative James P. Buchanan [Dem., Tex.].

Discuss Reorganization.

While house aids went out of their way to insist that the judicial message would not be mentioned at the conference, it was said that the leaders had been called only to discuss the status of the President's plans to reorganize the executive branch of the government, which he recently placed before congress in another message.

As the leaders emerged from the White House they insisted that "not a word" had been said about the judicial message and their conference was devoted solely to routine consideration of reorganization. Some of the leaders looked like cats who had swallowed canaries as Senator Robinson assumed the rôle of spokesman.

"The conference related to the subject of reorganization," the senator closed his eyes and dictated. "We discussed many phases of the reorganization of the executive branch and there was no discussion of the message of yesterday."

Robinson Named Chairman.

The senator said the White House conference came after a brief meeting of the senate government reorganization committee at which Robinson was named chairman of the senate group. He revealed that Senator George Norris [Rad., Neb.] had resigned from the senate committee appointed to work jointly with the house committee on the plan.

"Senator Norris is in complete sympathy with the plan," Robinson said. "He resigned solely because he believes the work would take too much of his time."

At the White House it was said response to the President's message had been light. Ordinarily the President receives a flood of glowing telegrams and letters after an important action. This time, attachés confessed, the wires received consisted chiefly of requests that Mr. Roosevelt take the air in a fireside chat to amplify his action.

Court Bill Sponsor

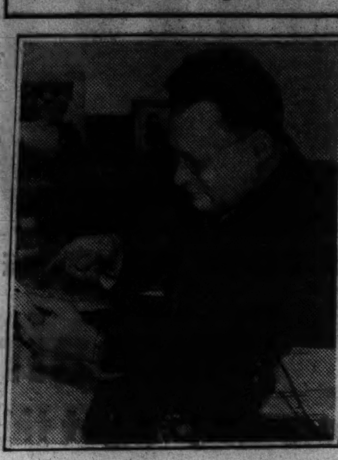

Representative Maury Maverick (Dem., Tex.) studying the President's proposal for reform of the judiciary. Maverick has introduced a bill to put the plan into effect.

[Associated Press Wirephoto.]

DIES AFTER FALL IN HOME.

John Trandel, 74 years old, died Friday night of a heart attack at the home of his daughter, Mrs. Anna Wierzbicki, 2423 High street. Mr. Trandel came to this country from Germany sixty years ago.

HUGHES SILENT, BUT HIS BOOK SPEAKS FOR HIM

Stands Firm Against Any Increase in High Court.

While all Washington speculated last night on the attitude of the Supreme court justices themselves toward President Roosevelt's proposal to drive the older members from the bench or enlarge the number of justices, Chief Justice Charles Evans Hughes' determined opposition to more justices was recalled.

CHIEF JUSTICE HUGHES.

The chief justice stated his objections to enlarging the tribunal forcefully and unmistakably in his book, "The Supreme Court of the United States," published in 1928.

At that time Mr. Hughes was at The Hague as a member of the Permanent Court of International Justice. He also lectured at Columbia university when the court was not in session. He has served as an associate justice of the Supreme court from 1910 to 1916, when he became the Republican nominee for president. He did not return to the Supreme court until appointed chief justice in 1930.

Quotes Justice Story.

In his book Chief Justice Hughes quoted Justice Joseph Story, famed for his 33 years on the Supreme court bench [between 1811 and 1845], as saying that enlarging the court would make it unwieldy.

Chief Justice Hughes, although silent, as were the other justices yesterday, wrote in 1928:

"Proposals for changes in the organization and the exercise of the jurisdiction of the Supreme court have been of two sorts: those suggested for the purpose of promoting its efficiency and those which have been sought to curb the exertion of the judicial power."

Cites Failure of Proposals.

Turning then from his observation as to the purpose of changes in the past, Chief Justice Hughes wrote specifically of proposals to increase the number of justices.

"Efforts further to increase the number of judges have failed. After the number of associate judges had been enlarged to eight in 1837, Justice Story wrote:

"'We made very slow progress. The addition to our numbers has affected our rapidity of doing business. Many men of many minds require a great deal of discussion to compel them to come to definite results; and we found ourselves often involved in long and very tedious debates. I verily believe, if there were twelve judges, we should do no business at all, or at least very little.'"

Limit Group by Efficiency.

Chief Justice Hughes conceded that Justice Story might have overemphasized the ill effect of enlarging the court. The chief justice commented:

"Doubtless, a rhetorical exaggeration to emphasize a strong point! Everyone who has worked in a group knows the necessity of limiting size to obtain efficiency. And this is peculiarly true of a judicial body.

"It is to much to say that the Supreme court could not do its work if two more members were added, but I think the concensus is that it is now large enough.

"Happily, suggestions for an increased number and for two divisions of the court have not been favored because of their impracticality in view of the character of the court's most important function."

Hughes Target of Plan.

Chief Justice Hughes is 74 years old and he has served thirteen years on the Supreme bench, therefore he is one of the veterans of the bench at whom the President's measure is aimed. It provides for the appointment of "colleagues" for judges who fail to retire at the age of 70 after ten years of service.

WILLIAM GREEN BACKS PLAN TO EXPAND COURTS

Washington, D. C., Feb. 6.—(AP)—William Green, president of the American Federation of Labor, endorsed today President Roosevelt's proposal for changing the courts.

Asked for comment on the administration bill that would permit enlargement of the Supreme court to 15 members, Green said:

"It strikes me as a practical method through which we can meet changed, modern economic conditions. I am favorably impressed with the proposal. I will present it next week to the federation's executive council. The council's opinion will determine whether the federation will support it in congress."

After the Supreme court outlawed NRA, the federation, at its 1935 convention, decided the constitution should be amended and directed the executive council to draft an amendment for introduction in congress.

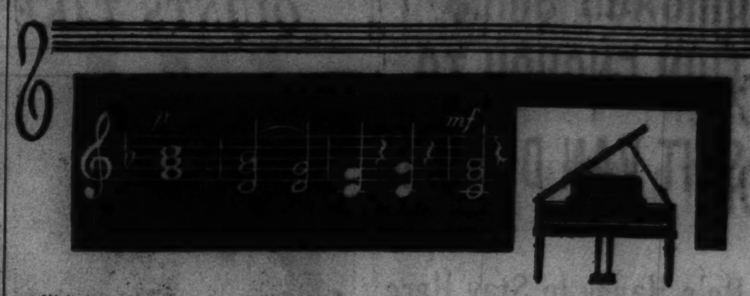

"Home, Home, Sweet Home." Dad and mother join in singing the chorus as little Mary plays on her Baldwin. Just a happy family. The Baldwin is rightly a part of this happy group, for above all it has been created to lend enchantment to the home. Excellent in design, correct in construction, beautiful in tone, the Baldwin is the perfect instrument for musical expression.

BALDWIN PIANOS
323 SOUTH WABASH AVENUE

A Program of Progress
BOSTON STORE
STATE, MADISON AND DEARBORN STREETS

Advance Spring Merchandise ... Sensational Reductions ... Authentic Savings ... Featured in the Second Great Week of Our Storewide PROGRAM OF PROGRESS Sale!

Just when every woman is looking for new spring apparel ... the Boston Store's Program of Progress spotlights advanced spring merchandise at authentic savings! We INVITE you to compare them elsewhere.

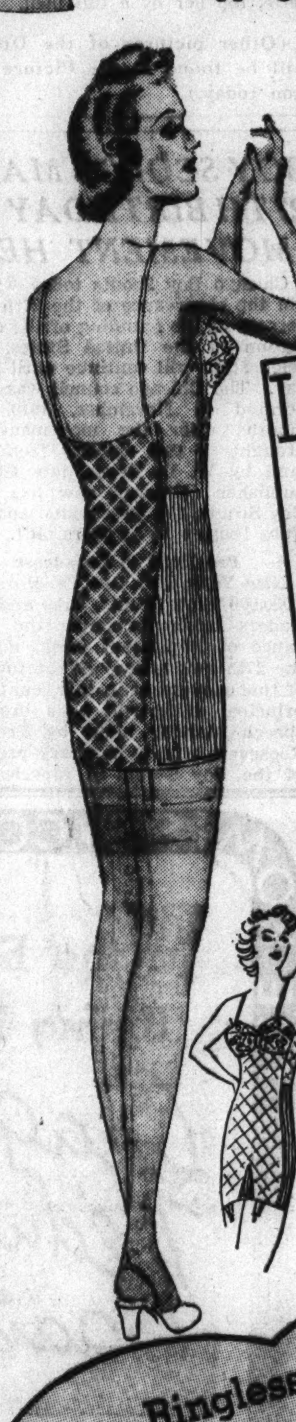

LeGANT FOUNDATIONS
Give You Comfort with Smooth Lines
Because They Have "Two Way—One Way" Back and Hip Control
$5

• LeGant's special stylist will be here Monday, Tuesday, and Wednesday to fit you to the garment to bring youthful lines to your individual figure.
• Illustrated: Batiste front. Lace bust. Cut in the Hollywood uplift line. Sizes 34 to 38. Only $5.00
Other Styles at $7.50, $10 and $15
THIRD FLOOR—DEARBORN.

February Shoe Sale ... Our $3.59 Barbara Stone SHOES for Women at Only 2.87
Our Entire Stock! New Spring Arrivals! Pumps—Straps—Ties for Street and Dress!
Only an event like our "Program of Progress" could bring such reductions on this famous make! Style successes for the spring season ahead as well as conservative fashions for wear now. Choice of new FABRICS and LEATHERS. Cuban and high heels. Sizes 4 to 9. Widths AAA to C.
FOURTH FLOOR—STATE.

Ringless Chiffon
Phoenix Hosiery
Clear and Strong as a Ray of Sunshine!
PAIR 85c
A ringless, full fashioned chiffon so strong that you'll marvel at their wearing qualities. So sheer and clear that you'll be amazed at the way they flatter. "Budget" in either a 4 thread for daily utility wear or a 7 thread lisle top for service wear. Sizes 8½ to 10½.
MAIN FLOOR—CENTER.

NEW SHADES!
Smoketone ... Jaunty ... Manikin ... Mica ... Trend, Pastel Beige and Swingtime.

February Sale Fur Scarfs

Fur Prices Are Going Up!
Buy your Fur Scarf now for Spring wear as you bought your Fur Coat in August, and Save!
Silver Fox Scarfs $74 Per Skin
Exquisite skins. Long silky fur beautifully marked with silver.
KOLINSKY SCARFS $8 Per skin.
Full, lustrous skins. Achieve new effects by clever arrangements of 3, 4, 5, 6, 8 and 10 skins.
All Fur Coats greatly reduced for this Sale!
4 Persian Lamb Coats .... Each 295.00
2 Grey Persian Coats .... Each 295.00
3 Natural Squirrel Coats .... Each 194.00
3 Black Caracul Coats .... Each 194.00
Pay Only 10% Down Balance Monthly. Small Carrying Charge.
FIFTH FLOOR—STATE.

SEE PAGE 14, PART 7, FOR MORE BOSTON STORE BARGAINS

Young Abe Lincoln never missed an Opportunity

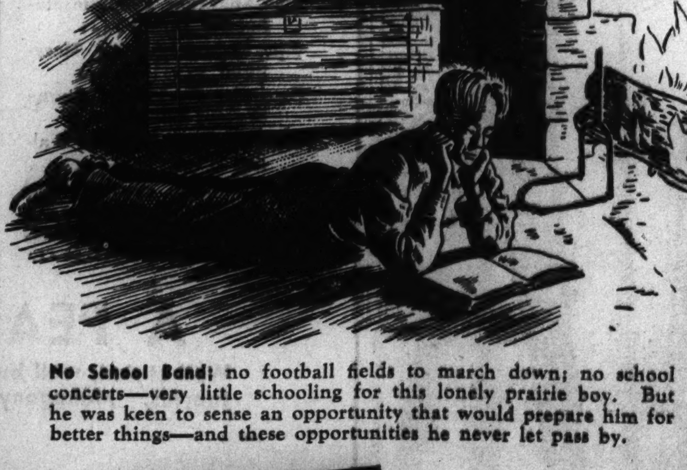

No School Band; no football fields to march down; no school concerts—very little schooling for this lonely prairie boy. But he was keen to sense an opportunity that would prepare him for better things—and these opportunities he never let pass by.

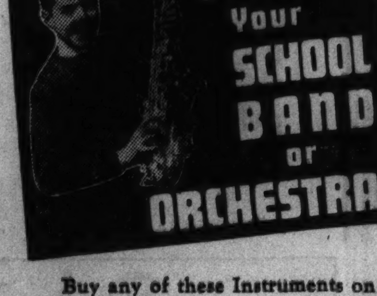

JOIN Your SCHOOL BAND or ORCHESTRA

Line-up this Semester with your Schoolmates who are Playing
CONN PAN AMERICAN or CAVALIER INSTRUMENTS

Buy any of these Instruments on our EASY PAYMENT PLAN:

Saxophones ....from	$87.50	to	$170.00
Cornets, Trumpets	38.50	to	125.00
Trombones	39.00	to	125.00
Clarinets	39.00	to	130.00

• Free Private Lessons If Desired •

LYON & HEALY
WABASH AVENUE at JACKSON BOULEVARD

LOWEST PRICE EVER OFFERED
ASBESTOS TABLE PADS
• HEAT-RESISTING
• ASBESTOS-WHITE TOP
• DEADENING FELT BACK
MADE TO MEASURE TO FIT ANY SHAPE TABLE
$1.25

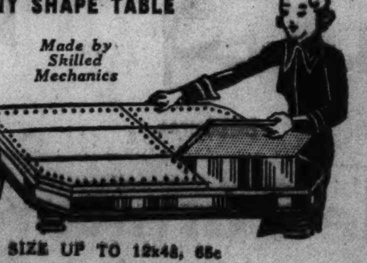

Made by Skilled Mechanics
PHONE AT ONCE THIS OFFER IS FOR A LIMITED TIME ONLY
EXTRA LEAVES ANY SIZE UP TO 12x48, 65c
Take advantage of our free service
NOTICE!—Do not risk making a pattern of your table. Let us do it—to insure a perfect fit.
Phone or write and a representative will call at your home for measurements. No charge for this service within 30-mile radius.
NATIONAL TABLE PAD CO.
223 W. Jackson Phone WEBster 4569—WABash 5821
EVENING APPOINTMENTS MADE

DODD TERMS HIGH COURT ATTACK A DICTATOR'S MOVE

Marshall Graduates Hear Law Authority.

President Roosevelt's attack on the independence of the United States Supreme court is more vicious than any made in the time of John Marshall early in the last century, when the American government was still something of an experiment. This view was expressed by Attorney Walter F. Dodd, a recognized constitutional law authority, in an address last night before the February graduating class of the John Marshall Law school.

"The chief executive of this country has proposed to pack the court as a means of dictating what the court shall determine in its opinion," said Attorney Dodd.

Compared with James I.

"We are asked to return to a condition such as existed in England under James I., when the king sought to dictate what the opinions of the judges should be. And let us remember that the power so sought by the executive, no matter how much its use may now be limited to certain broad matters of governmental power, and no matter to what extent it may accomplish immediately desirable ends, may be exercised by an unscrupulous executive to imperil the individual rights of every citizen.

"Such a power, if once recognized, is certain to be abused. We need not only a courageous court but also a courageous people if we are to preserve an independent judiciary, and through it protect the individual rights which are essential to free government."

John Marshall's opinions upon important constitutional issues were subject to bitter political attack, Mr. Dodd said, but at no time did he flinch from the performance of his duty.

Now Basis of Government.

"The opinions of Marshall," Mr. Dodd continued, "which were at the time of their delivery subject to the most bitter and vituperative attacks, are now recognized substantially without dissent as establishing the most essential principles of our government structure.

"Under our constitutional system the court must, today, as in the time of Marshall, render opinions which may and will be subject to political attack. We trust that the court will now, with equal courage, perform a service of such value for the future as it did under Marshall's leadership more than 100 years ago."

On the President's argument that a larger number of justices is needed to expedite the business of the court, Attorney Dodd commented that the Supreme court is the only federal court that is up to date on its docket and that it has been that way since 1925.

Dean Edward T. Lee presided at the graduation exercises.

GANNETT FLAYS 'COURT PACKING' ROOSEVELT PLAN

Miami Beach, Fla., Feb. 6—(AP)—Frank E. Gannett, publisher of the Gannett group of sixteen newspapers, today accused President Roosevelt of having "cleverly camouflaged a most amazing and startling proposal for packing the Supreme court."

"It is true that the lower courts are slow and over burdened," said the publisher, "we probably do need more judges to expedite litigation, but this condition should not be used as a subtle excuse for changing the complexion of our highest court. Increasing the number of judges from nine to fifteen would not make this high tribunal act any more promptly than it does now, but it would give the President control of the judiciary department.

"The Supreme court has been the anchor that has held America safe through many storms. Its independence never must be in doubt."

DISCUSS COURT PROPOSAL

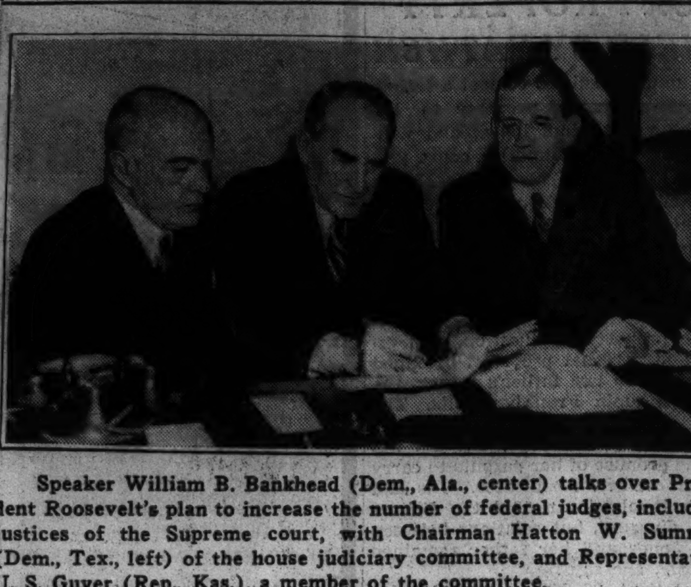

Speaker William B. Bankhead (Dem., Ala., center) talks over President Roosevelt's plan to increase the number of federal judges, including justices of the Supreme court, with Chairman Hatton W. Sumners (Dem., Tex., left) of the house judiciary committee, and Representative U. S. Guyer (Rep., Kas.), a member of the committee.

[Acme Photo.]

OPPOSE CHANGE PRESIDENT ASKS FOR HIGH COURT

Moley, Stimson, Others Tell Views.

Baltimore, Md., Feb. 6.—(AP)—The Baltimore Sun, in a copyright symposium, today presented the views of eight national leaders on the change in the federal judicial system proposed by President Roosevelt.

The leaders and extracts from their views include:

RAYMOND MOLEY—If I were a member of congress I would find it hard . . . to find reasons for supporting the President's proposal. . . . This comes perilously near to a proposal to abandon constitutional government.

HENRY L. STIMSON, former secretary of state—The divergence of constitutional opinion . . . evidenced among its [the Supreme court's] justices is no more than is representative upon such questions among our entire thoughtful citizenship. . . . Even if the Prsident's proposal were made at a normal time and under normal conditions, I should not favor it.

GEORGE WHARTON PEPPER, former senator from Pennsylvania—The government has consistently taxed ingenuity. . . To evade court tests and to slow down the process which the President now wishes to hasten. . . . He wants a court that will rubber stamp executive and legislative action.

CHARLES E. CLARKE, dean of the Yale university law school—Many of his suggestions are clearly desirable. . . . These proposals do raise political issues, but can hardly be avoided in a democracy.

NATHAN L. MILLER, former governor of New York—The covert attack on the court is a foul blow struck at a tribunal which cannot defend itself. . . . No such radical and revolutionary innovation has been proposed by responsible authorities in the 150 years of our history.

DAVID A. REED, former United States senator—I am convinced that it [the proposal] is unnecessary and unwise. Any suspicion that the court is being packed . . . will seriously impair the respect and admiration which the court enjoys today.

NORMAN THOMAS, Socialist candidate for President in 1936—Of all ways to deal with the constitutional issue this is least satisfactory, although probably politically immediately the cleverest. . . . History shows that judges do not stay picked.

EARL BROWDER, communist candidate for President in 1938—The first impression of the proposals is that they are typical middle of the road measures such as we have learned to expect from the President. . . . They must be supported by labor, however unsatisfactory they may be.

4 YALE PROFESSORS INDORSE PROPOSAL TO REMODEL COURT

New Haven, Conn., Feb. 6.—[Special.]—Several Yale law school professors today voiced approval of President Roosevelt's proposal affecting the judiciary.

Prof. Fred Rodell said, "I am defintly in favor of the proposal."

Prof. Wesley Sturges added, "I am very much in support of it."

Prof. Roscoe Steffen asserted that "in general, I think it is a relatively good idea."

"However," he said, "it does not go to the root of the situation, which is that congress must be given more power in special fields, such as the regulation of industry."

Prof. Fleming James Jr. said of the 70 year age limit for Supreme court justices, "Mr. Roosevelt's plan is satisfactory as a whole. The Connecticut State Supreme court has an age limit of 70, and this is a good, common sense idea. There is no reason why such a limit should not be enforced in the United States Supreme court at Washington."

FALLS ON SIDEWALK; DIES.

Injuries incurred when he fell on the sidewalk in front of his home on Jan. 28 caused the death in the County hospital yesterday of John Young, 69 years old, 1967 North Halsted street, a bricklayer.

ITALY SEES WAR ON U.S. COURT AS FASCIST TREND

Believes Roosevelt Seeks More Power for Self.

ROME, Feb. 6.—(AP)—Italy is watching President Roosevelt's policy toward the United States Supreme court with great interest, since it believes it displays a trend toward Fascism's idea of strong, central authority, an authoritative Fascist official said today.

Mr. Roosevelt's reorganization suggestions seem to be another indication that he is seeking to increase his authority, this official said.

Nazis Hail Proposal.

BERLIN, Feb. 6.—(AP)—President Roosevelt's move for United States judicial reform excited universal comment and bannerlines in the German press today.

The comment was generally favorable to the plan and the American president was pictured as a champion of vigorous leadership against "outworn" methods of government.

Temps Sees Court Weakened.

PARIS, Feb. 6.—(AP)—Le Temps, devoting its leading editorial to President Roosevelt's proposed court reform, today said the proposals showed Mr. Roosevelt was determined to carry out his New Deal program, but added:

"However, it cannot be denied that the reform will have as a consequence the weakening of the moral authority of the Supreme court, which the Democratic administration can constitute to its taste."

Intransigeant, under the headline, "Roosevelt Wars on Supreme Court," said: "It is an epilogue of the conflict between the tradition of high American magistrates and the new ideas of the President."

England Split on Plan.

LONDON, Feb. 6.—(AP)—President Roosevelt's proposal for federal court reorganization created great interest in England today, dividing observers into familiar camps.

Liberals applauded; conservatives, for the most part, looked askance.

"It is the only way to break the stranglehold of the Supreme court," said the liberal Star.

The conservative Standard called it "a clever political move, but to English readers it will seem a rather ungracious red herring." The headline said: "Roosevelt Called Dictator."

Officials declined comment.

Court Chief "Interested."

RIO DE JANEIRO, Brazil, Feb. 6.—(AP)—Edmundo Lins, aged president of the Brazilian Supreme court, said today President Roosevelt's federal court reorganization proposals are "very interesting." Recently Lins, in reviewing his court's work during 1936, demanded structural changes in the Brazilian system. He pointed out then that the eleven justices were swamped with cases, "many of which will probably never be tried."

PACKED COURT MAY DECIDE ON VALIDITY OF A BENCH OF 15

[Chicago Tribune Press Service.]

Washington, D. C., Feb. 6.—[Special.]—Constitutional lawyers tonight found a pretty problem in the plan of President Roosevelt to pack the court. This is the question they debated:

"If the law is passed and challenged in a test who will pass on its validity—the court as it now stands, or the court increased by New Dealers?"

Most lawyers were convinced that any test would be pondered by a packed court. Further, most constitutional experts agreed, that the proposal advanced by Mr. Roosevelt is fully within the constitution.

JAIL OFFICIAL DIES SUDDENLY.

Kalamazoo, Mich., Feb. 6.—[Special.]—Ray Culp, county jail desk sergeant, died suddenly last night. He had been connected with law enforcement here thirteen years.

$49.50 ELECTRIC SEWING MACHINE

Limited Number on Sale

39.39

$4 Down Plus Carrying Charge

Liberal Trade-in Allowance

With Set of Greist Attachments

YOU SAVE $10.11

Shop early for this sensational value with "Blue Streak" nonmar sewing head and rich walnut veneered cabinet. Fully guaranteed for 20 years by Sears. No mail or phone orders, please.

SEARS, ROEBUCK AND CO.

Buy Before the Rise

We made a fortunate purchase from a nationally known maker!

DURING OUR

SEMI-ANNUAL SALE

WE ARE OFFERING THESE BRAND NEW

STUDIO CONSOLE PIANOS

at only $285

Piano prices are definitely going up! If you plan to own a new piano this year we urge you to *come in this week* and make a selection. Only a small deposit will protect you. Illustrated above is the Pioneer Studio Console, an outstanding value at this special low price!

Brand New BABY GRAND — Latest style case design. Full 88 notes, made by well known manufacturer. $295

Brand New MIDGET UPR. — For the small home or apartment—for nursery or studio—a full scale Piano. $184.50

Brand New KNABE GRAND — Official Piano of the Metropolitan Opera Co. 5'1" size. $595

Cable's is Headquarters for MASON & HAMLIN, CONOVER, KNABE, CABLE, FISCHER, GULBRANSEN, ESTEY

MASON & HAMLIN — Musically the most beautiful Piano the world has ever known. Now at the lowest price in 20 years. Baby Grand 5'4" in size. $995

CONVENIENT TERMS

CABLE Piano Company

WABASH AND JACKSON — OPEN EVENINGS

THE KOMISS CO.

FURRIERS will say "Impossible"!

CUSTOMERS will say "Unheard Of"!

Unusual circumstances enable KOMISS to make a dramatic purchase!

Sale

PERSIAN LAMB

coats of jet black and glossy flat, close peltries

The kind of purchase that happens only once in a lifetime! Every Coat superlatively constructed with greatest attention to fine workmanship and perfect detail. Swaggers after Schiaparelli! Alix' graceful fitted models!

We believe this Sale offers the greatest Persian Lamb value of the year . . .

because raw skin prices are going up. Any replacements from now on must show advances of 30% to 40% and higher! This opportunity cannot be repeated.

$199

A Famous American Importer's Persians Valued $350 to $400!

The KOMISS Co.

100 NORTH STATE—COR. WASHINGTON

John A. COLBY & Sons Offer

a Fine Collection of Superb Furniture Samples below the maker's costs—

Discounts of 50% and More prevail on Hundreds of fine pieces. Others reduced 30 to 70%

SEVERAL HUNDRED fine models purchased at a fraction of their worth go on sale this week in price lots at amazingly low prices.

COME PREPARED to buy the best furniture values you have ever seen.

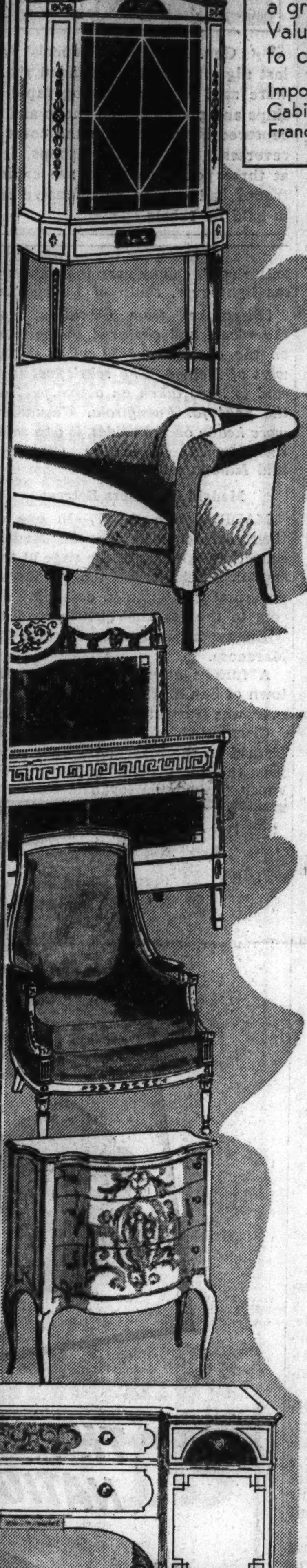

LOT 1. The pieces illustrated are six only samples from a great First Floor exhibit of exclusive models. Values from 225.00 up to 425.00. All marked to close at 99.50

Imported Chairs, imported Love Seats, richly carved and inlaid Cabinets, carved frame Sofas, gold Mirrors and Trumeaux from France, Commodes, Sideboards, imported Beds, etc.

LOT 2. A superb collection of fine models. Valued from 125.00 to 200.00. All to be closed out at 69.50

Fine Mirrors, Dressers and Mirrors, Vanity Tables, Desks, Commodes, Easy Chairs, Love Seats, and Tables. Mostly 18th Century English and French pieces.

FINE ODD CHINA CABINETS

left from imported sets. All woods and finishes—Mahogany and Satinwood, Carved Oak, Aspenwood and Modern cabinets.

29.75 39.75 49.50

AND UPWARD.

Less than 1/2 former prices.

TOILET TABLES LEFT FROM FINE SUITES

Maple and Aspen tables. Were 65.00. Now 19.75

Colonial maple tables .. 15.75

Walnut tables, 200.00. 59.50

Inlaid Mahogany tables. Were 175.00 .... 49.50

MATTRESSES AND BOX SPRINGS

Exceptional values in manufacturer's samples.

40.00 set now 29.75

55.00 set now 39.50

75.00 set now 49.50

95.00 set now 59.50

Samples in twin and full size only.

A few odd mattresses and box springs reduced to clear at

14.75 19.75

DE LUXE UPHOLSTERED PIECES

Imported 2 back Settee, silver gilt frame. Blue brocade upholstery. Was 325.00 Now. 99.50

Genuine Antique Louis XVI chair from Rouen, France. Was 250.00. Now 125.00

Louis XVI large arm chair. Gold brocade, down cushion. Was 165.00. Now 99.50

Chaise Lounge, Modern, with 3 extra pillows. Covered in eggshell stripe damask and fringe base. Was 325.00. Now 99.50

Imported French arm chair. Dusty rose wool rep cover. Was 200.00. Now 99.50

Walnut frame Davenport. Tan mohair cover, down cushions. Hair upholstery. Formerly 225.00. Now 99.50

Davenport. English Hepplewhite. Mothproof mohair cover 99.50

French Provincial arm chair. Down Cushion seat. Was 137.50. Now 89.50

French Provincial Love Seat. Blonde Walnut frame. Eggshell cover. Was 235.00. Now 119.50

Davenport. Hair and down upholstery. Covered in gold velvet. Was 189.50. Now 129.50

Louis XVI Davenport. Hair and down upholstery. Carved frame. Gold brocade covering 139.50

DINING ROOM FURNITURE

8 piece suite in genuine Mahogany, banded with Satinwood. Others in Brown Teakwood and Maple, and in Old World Brown Mahogany. All samples reduced to

179.50 189.50 199.50 245.00 and 295.00

10 piece Queen Anne group. 8 chairs, sideboard and table. To close at 575.00

10 piece W & J Sloane set in blonde finished Mahogany 850.00

15 piece Satinwood set. Imported Louis XVI table. 10 imported chairs. 3 piece sideboard and inlaid Satinwood cabinet. Special .. 2325.00

Modern 10 piece group. Brown Mahogany. White leather chairs. Formerly 500.00. Now 249.50

Modern 10 piece group. Richly figured Walnut. Superb quality. One only. Was 682.00. Now 299.50

Modern Walnut table. Was 125.00. Now 39.75

Modern Walnut side chairs. Formerly 35.00. Now 17.50

8 piece Chippendale suite. Genuine Honduras mahogany. Excellent detail 295.00

BEDROOM BARGAINS

Mahogany Colonial Chippendale group. 3 pieces .. 99.50

4 pieces (twin beds) . 119.50

3 piece Solid Mahogany group. Bed, dresser and chest. 129.50

All Mahogany Chippendale bedroom group. Old World color. Bed, Dresser and Chest. 137.50

4 pieces (twin beds) . 168.50

All Mahogany Chippendale bed, dresser and chest. Old World color. Was 185.00. Now 149.50

4 piece bedroom group (twin beds) in antique Prima Vera and maple or genuine Mahogany 219.50

3 pieces, full size bed. 179.50

5 piece bow front Walnut group. Formerly sold at 378.50. Now reduced to 239.50

6 piece Aspenwood inlaid group. Gold mirrors. Formerly sold at 534.00. Now . 359.00

Several fine groups in Aspenwood, Satinwood and Mahogany. Some twin and some full size beds. 6, 7 and 8 pieces. Samples now greatly reduced. Your choice 468.00

VALUES FROM OUR BARGAIN BASEMENT

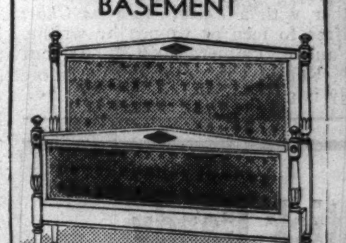

French Provincial Bed. Made with open or panel footboard. Maker's list was 50.00. 14 only at 19.75

Many handsome odd beds. Full or twin size.

16.75 19.75 29.75 39.75 and 49.50

and up. Now 1/2 to 1/3 their former prices.

Odd Dressers and Toilet tables. Values from 90.00 to 165.00. In Modern and Period designs. Available in fine woods and various enamel finishes. Priced at

39.75 49.75 59.75

Odd Benches, Nite Stands and Chairs.

5.00 9.75 12.50 14.75

All at 1/2 price or less.

Your purchases will be held for future delivery. Use your charge account or buy on our liberal budget plan.

500 PIECES IN OUR BASEMENT

Beautiful Odd Beds, Dressers and Vanities, Odd China Cabinets and Servers. Fine Odd Carved Oak Chests and Cabinets, Sofas, Easy Chairs and a Variety of Tables.

129 NORTH WABASH AVE.

620 CHURCH ST. — EVANSTON

Moving Forward

Marshall Field & Company presents here each day observations and opinions intended to be of interest and value to those it seeks to serve.

HUMBLE BEGINNINGS

By CALEB

THE world is full of many wonderful things. Most of them had humble beginnings.

Great symphonies have grown out of simple motifs and melodies. In Edison's Menlo Park laboratory in 1879, the first incandescent light was made to burn. It bore no resemblance to the incandescent lamp which provides a magnificent flood of brilliant light today. A filament of burnt thread it had—and the light was feeble and weak.

The first automobiles had the inherent uncertainty of the proverbial pocket cigar lighter. Their tires were tender. They were slow to start and quick to stop.

The magnificent radio of today has grown up from a humble crystal set—from an earphone radio under whose spell the listener would tensely wait with rapt attention for the sound of a human voice or the lilt of a few distorted notes of music.

All about us are physical and mechanical and electrical things which have become slaves and servants to us. The finest of these things inevitably trace their heritage back to humble beginnings.

In our simpler society of earlier days, men seemed to sense the logical progressive outgrowth of greatness from a humble start. Nowadays, in our complex world, many factors influence lives from many different tangents. The individual loses sight of the fact that effects are never without their causes, and that the ends of careers are indissolubly linked an event at a time to beginnings out of which such ends could arise.

In a confused world, it is not surprising that many men hope to succeed by omitting the humble and difficult early stages of a career. But these things cannot be hurdled.

If humble beginnings are scorned, foundations likely are not laid which will carry the superstructure of great personal accomplishment.

We know of *no* field—education, business, industry, or the professions—in which the persons who are leaders of today were not humble plodders after light and progress in the past.

People who are working sincerely in ordinary positions today intrigue us. Each is engaged in fashioning a career to fit his individual courage, industry, and capacity.

Copyright 1937 by
Marshall Field & Company
232

[ADVERTISMENT]

Old Faces Made Young

A famous French beauty specialist recently astonished New York society by demonstrating how to correct wrinkles, scrawny neck, double chin, "crow's feet", shrunken, saggy cheeks and other marks of age by spending only 5 minutes a day in your own home by an easy method of facial rejuvenation that any one can do without the use of cosmetics.

The method is fully explained with photographs in a thrilling book sent free together with a *Facial Analysis Chart* also free to men or women by writing to Pauline Palmer, 1066 A, Armour Blvd., Kansas City, Mo. Write before supply is gone.

Stick Candy Wrappers—

* *

stale - bread - to - farmers business—10 steel tables—piano action finishers—wheat cake griddles—suction machine — hydraulic glue press—these were subjects of want ads in yesterday's Tribune want ad section.

You will find hundreds of new opportunities of many kinds in today's Tribune want ad section. Read them now.

SPANISH REBELS SQUEEZE MALAGA BY LAND AND SEA

Cavalry and Tanks Lead Assault on City.

BULLETIN.

LISBON, Portugal, Feb. 7 (Sunday).—(U. P.)—A Spanish rebel submarine torpedoed a Russian ship in the Mediterranean off Barcelona, the Spanish radio station at Cordoba announced early today. The unidentified soviet ship was said to have been carrying arms to the loyalists at Barcelona. The ship's crew was saved.

WITH THE FASCIST SOUTHERN ARMY MARCHING ON MALAGA, Spain, Via Algeciras, Feb. 6.—(AP)—In nine fierce stabs by land, sea, and air, Spain's rebel generalissimo, Francisco Franco, began today a week-end assault on the refugee crowded city of Malaga.

The objective of this sweeping drive was to cut off and crush one of the last remaining sea outlets of the Spanish government. The attackers already claimed to have surrounded Malaga.

Large units of cavalry formed advancing fingers of Franco's push, feeling the way over the rolling terrain for motorized columns.

Cavalry Shows Superiority.

The mounted troops had a decided superiority over the modern "gasoline gauchos" in the hills and valleys of the Malaga region.

Ahead of infantry legions, the armored trucks and light tanks rumbled down the valleys and highways toward the Mediterranean city once boastful of its standing as a resort.

Crack cavalrymen scoured the hills, woods, and mountain trails, cleaning out opposition which sought to stem the tide of attack.

The oncoming Fascists clashed with more organized resistance near Marbella, about 30 miles to the southwest of the port city. Rebel warships, lying off the disputed territory, blasted at the Socialist lines.

Bomb Loyalists from Air.

Fascist bombing planes tried to smash the government lines. The roar of battle echoed over the once peaceful countryside, driving noncombatants into Malaga. The city's normal population of 200,000 was more than doubled.

Pursuit ships, escorting the rebel bombers on their forays against the Malaga region, engaged loyalist planes from the government airdrome southwest of Malaga.

Only a "bottleneck" of unoccupied territory south of Granada to the sea coast at Motril was left for the escape of noncombatants, and this area was dominated by troops in mountain passes near Orgiva, rebel officers said.

The entire strip of "escape territory" is less than 10 miles wide, in full range of rebel artillery on land and marine guns at sea.

"Malaga is surrounded!" was the claim at the Fascist field headquarters. Strategists declared Franco's columns—the southern forces under Franco's subordinate, Gen. Gonzalo Queipo de Llano—had occupied positions in a semicircle around the city while Fascist warships covered the waterfront.

Offensive Is Outlined.

The field headquarters outlined the offensive thus:

Mountains commanding the Cadiz-Malaga coastal highway near Marbella were being cleaned out by a column headed by the duke of Seville.

Two columns converged in the Ronda sector, 43 miles west of Malaga, and crushed government resistance.

Three columns operating from Antequera, 22 miles north of Malaga, captured the villages of Valle de Abdalagis, Vallanueva de la Concepcion, and Villanueva de Cauche, lying between Antequera and Malaga. This move established a new front about 10 miles closer to Malaga.

Other troops were pushing across the 3,000 foot plateau of the Sierra Gordo mountains within nine miles of Colmenar. There are ten miles of territory between Colemnar and Malaga, to the southwest.

Still another column had approached the Guaro river valley near Velez-Malaga, 16 miles east of Malaga.

Warships Shell Trenches.

The warships blasted the loyalist troops out of their trenches and from behind their barricades along the coastal highway where Fascist land troops drove them back to within less than 20 miles of the center of Malaga.

A column of 3,000 loyalists was routed under the joint fire of the Fascist cruiser Almirante Cervera, two gunboats, and army machine guns.

The day's victory in this sector gave the insurgents command of the entire Sierra de Alpujata and the valley of the Las Pasadas river.

Loyalist dead were found along the entire road, chiefly near the Calaburras lighthouse, south of Fuengirola.

[Dispatches from Gibraltar said the rebels had captured Fuengirola, on the coast about 20 miles southwest of Malaga. The rebel fleet was said to have taken an active part in the fight for Fuengirola. Casualties were heavy on both sides, it was said. Unconfirmed reports in Gibraltar said Malaga was on fire.]

Madrid Defenders Retreat.

MADRID, Feb. 6.—(AP)—In one of their fiercest attacks near Madrid since the beginning of the siege of the capital, Fascist rebels tonight forced government militiamen defending access to the Madrid-Valencia road to withdraw from Ciempozuelos and La Maranosa.

A furious attempt to capture the town of San Martin de la Vega, however, was frustrated by the defenders.

Ciempozuelos, 17 miles south of Madrid on the Madrid-Aranfuez road, was the focal point of the drive, which pushed the loyalists eastward to strategic points guarding the Madrid-Valencia road.

The fighting was interpreted as probably marking the beginning of an intensified rebel offensive against the capital. The Fascists threw their full forces into the drive.

Strike from Several Points.

All types of war material were concentrated for the assaults, which came from a number of points around Ciempozuelos—tanks, artillery, hand grenades, machine guns, rifles and mortars.

Government troops drove fiercely on insurgent-held Cordoba tonight in an attempt to seize that rich provincial capital.

Reports from the Cordoba sector said one column of loyalists, advancing on the historic city from the east, had ringed Montoro, about 25 miles from its objective, and had forced capitulation of the fascist garrison.

Gains were also reported by columns converging on Cordoba from the southeast and north.

Loyalist planes swept fascist territory with machine gun fire ahead of advancing land troops. Cavalry slashed into the government's opposition and tanks clanked forward, easing the way for the infantry's "mopping up."

Defenders of Malaga declared in reports to Madrid that their lines were holding fast. These advices said loyalist militiamen had driven back a Fascist attack on their mountain positions controlling a vital railroad, only 18 miles northwest of Malaga.

The Malaga defenders claimed to have brought down a rebel plane and to have effected an aerial bombing of Fascist warships off Salobrena, on the Mediterranean coast 31 miles south of Granada.

Jose Giral Pereira, minister without portfolio in the popular front government, expressed willingness today to see foreigners ousted from the "little world war." He added the proviso that the dreaded Moorish troops in the ranks of the Fascist rebels be barred.

Giral Pereira said "rapid triumph would be ours" if Spain were left to settle its own fratricidal war. The government forces have "enthusiasm which the Fascists lack," he said.

HOW SPANISH REBELS ARE CIRCLING MALAGA

Gen. Francisco Franco's Fascist armies and navy were reported in dispatches from the rebel front last night to have surrounded the strategic loyalist seaport of Malaga by land and sea. The Fascist troops were said to be advancing rapidly upon Malaga from three sides (as shown on map), while rebel warships and planes hurled shells and bombs into the government ranks. The rebels were reported to have captured Fuengirola, on the coast southwest of Malaga. On the Madrid front the government admitted reverses. The loyalist troops, it was announced, had made a "strategic retreat" before a rebel attack at three points south of the capital. In the Cordoba sector, a government announcement said, loyalist troops had opened an offensive from the east, southeast and north against that provincial capital, which is held by rebels.

DAUGHTER SUES FOR PROPERTY HELD BY FATHER

An unusual suit to compel a father to leave valuable property to his daughter instead of his second wife was filed in the Superior court yesterday. The principals are Mrs. Marion Felix Jones, 40 years old, the daughter, and Benjamin Bates Felix, 69 years old, 4300 Lake Shore drive, the father, owner of the Featheredge Rubber company, 340 West Huron street.

The property in question, real estate and personal property, belonged originally to her father's father, the late Benjamin Franklyn Felix. The grandfather had planned to give her the property, she says, but did not on the promise of her parents to carry out his wishes. About $100,000 is said to be involved. In 1926 the Felixes were divorced, but relations between Mrs. Jones and her father remained friendly, she says.

Last Sept. 26, Felix married Irene Hallberg, 26 years his junior, according to her complaint. Already, according to Mrs. Jones, he has bought her two farms costing $14,750 and a $5,000 ring. Mrs. Jones alleges that his second marriage, and has seemed his second carriage, and has seemed to forget his reputed promises about the property intended for her by her grandfather. He has been "under the complete domination" of his second wife, she asserts, and has provided handsomely for her in his will. Felix's first wife is living and receiving alimony.

A Great Store in a Great City
THE FAIR
STATE, ADAMS and DEARBORN STS.
New State Street Store
Hours—9:30 A. M. to 5:30 P. M.

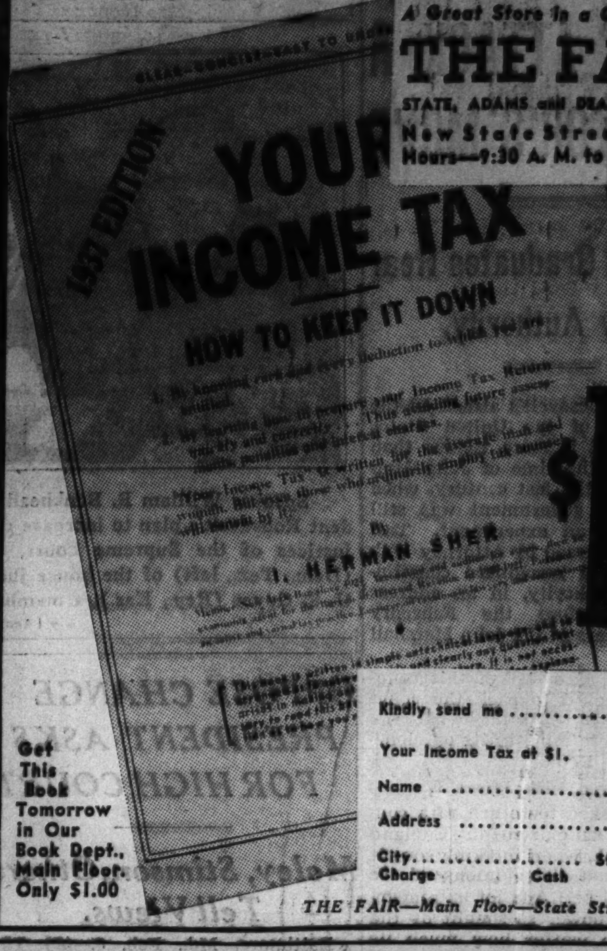

A Book that will save you money

$1

Get This Book Tomorrow in Our Book Dept., Main Floor. Only $1.00

Kindly send me .... copies
Your Income Tax at $1.
Name ....
Address ....
City .... State ....
Charge Cash C. O. D.

THE FAIR—Main Floor—State Street Store.

Piano Accordion SALE

MONDAY, TUESDAY and WEDNESDAY

BUY YOUR ACCORDION AT A TREMENDOUS SAVING NOW!

Monday, Tuesday and Wednesday
We will include with Accordion Purchase
FREE! A COURSE OF PRIVATE LESSONS
under personal direction of SIGNOR CARMELO, famous exponent and teacher of the Accordion, with many years of vodvil and radio experience.

Amazing Offer
Piano Accordion
And Also a Complete Course of Private Lessons

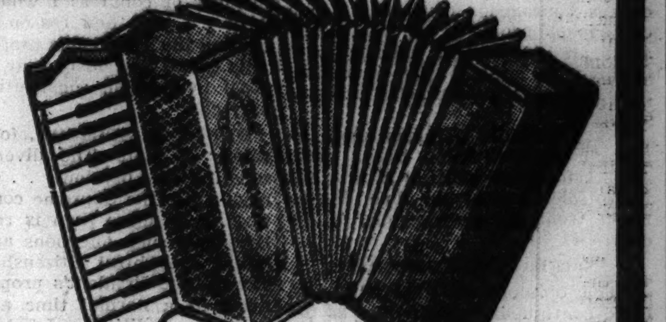

ALL FOR ONLY $16

Terms 50c a Week

A Brand New Piano Accordion of undisputed quality at a new low price. Its convenient size, ease of operation and exquisite appearance make it most popular.

THINK OF IT! ONLY 50c a WEEK
You ordinarily pay more for just a lesson than we ask you to pay weekly for both the accordion and the lessons combined. Limited quantity. Act quick.

LEARN TO PLAY THE ACCORDION! There really is no person for whom the piano accordion is not suited. We have young, middle-aged and older people studying this wonderful instrument. You will be amazed how quickly you learn to play.

BRENT MUSIC CO.
228 So. Wabash Ave.

OPEN MONDAY, TUESDAY and WEDNESDAY UNTIL 9 P. M.

★ GREATEST ACCLAIM FROM STYLISTS ANY CAR EVER HAD!

NANCY McCLELLAND . . . famous New York decorator says, "I really think it's a beauty. It has all the smartness that makes for a well-groomed car or a well-groomed woman. The interiors are exquisite."

★ OWNER'S REPORTS DWARF EVERY CLAIM WE EVER MADE!

C. S. ARMS, Chicago—reports 18 to 20 miles per gallon on recent 5,000 mile trip. He says, "The Chrysler Royal is more powerful than my previous car, yet is far more economical to run. It rides so beautifully we are never fatigued on long trips."

★ ENGINE EXPERTS MARVEL AT NEW GOLD SEAL ENGINE!

MATHEW "Scotty" SMITH, Detroit—has been building engines since 1904. He says, "I've had a hand in producing every Chrysler motor since Chrysler started. The new Gold Seal is a wonder . . . best-designed, best-balanced, smoothest of them all. No wonder Chrysler sales are soaring this year."

THE WHOLE NATION AGREES—

"CHRYSLER TOPS 'EM ALL!"

NEW ROYAL INVADES THE LOW-PRICED FIELD!

★ THIS is Chrysler's greatest year in history. And no wonder!

Millions have been interested in Chrysler's dramatic invasion of the low-priced field.

Stylists are acclaiming the new Royal as the most refreshingly beautiful car in years.

Owners are telling their friends about the amazing economy of the new Gold Seal engine . . . the delightful room and comfort of the beautifully styled bodies . . . the lasting reliability . . . the quality and value of these great 1937 Chryslers.

If you haven't driven the new Royal, Imperial or Airflow, stop in today. You'll agree with America's verdict . . . Chrysler tops 'em all!

New low delivered prices. Time payments to fit your purse on official Commercial Credit Company plan.

Copyright 1937, Chrysler Corporation

NEW CHRYSLERS AND PLYMOUTH ON DISPLAY AT

2230 South Michigan Ave. — CHRYSLER ILLINOIS COMPANY — Telephone Calumet 7460

CENTRAL
BUNNIN MOTOR SALES, INC. 1640 Ogden Avenue. Monroe 4448
CHRYSLER ILLINOIS CO. 2230 S. Michigan Ave. Calumet 7460
UNION STATION MOTORS, INC. 810 S. Canal St. Wabash 7770
WALTON MOTOR SALES 940 Milwaukee Ave. Monroe 8000

SOUTH SIDE
BALZEKAS MOTOR SALES 4030 Archer Ave. Virginia 1515
BARSAM MOTORS 1651 Blue Island Ave. Canal 4262
BERMAN MOTORS, INC. 3207-09 S. Halsted St. Victory 8118
BROMBERG-HELLER, INC. 6040 Cottage Grove Ave. Plaza 1200
W. B. HOWARD MOTOR CO. 8106 S. Halsted St. Radcliffe 6500
LILLY, INC. 6919 S. Halsted St. Englewood 0006
MICHIGAN MOTOR SALES 10546 S. Michigan Ave. Pullman 8760
OTTO NORRIS, INC. 9601 Ewing Ave. South Chicago 0258
JACK SCHWARTZ, INC. 5134 S. Ashland Ave. Hemlock 0600
STONY ISLAND MOTOR CO. 7134 Stony Island Ave. Fairfax 4500
TREMONT MOTORS, INC. 4838 Cottage Grove Ave. Kenwood 3612
WESTERN MOTORS, INC. 6455 S. Western Ave. Hemlock 2600

NORTH SIDE
FRANK MOTOR SALES, INC. 6116 N. Western Ave. Hollycourt 2000
NORTHEAST MOTORS, INC. 3153 N. Clark St. Graceland 1260
PORTAGE PARK MOTOR SALES 4148 Milwaukee Ave. Avenue 1470
RIVIERA MOTOR SALES, INC. 5958 Broadway Longbeach 7100
TERMINAL MOTOR CO., INC. 3041 Lawrence Ave. Independence 4243
*WILLIAM H. THOMSSEN 7334 N. Clark St. Sheldrake 1184
WEST CITY MOTOR CO. 2926 N. Cicero Ave. Avenue 6100
WESTERN-LOGAN MOTOR CO. 2550 N. Western Ave. Armitage 4440

WEST SIDE
ADVANCE MOTOR AGENCY, INC. 2342 W. Division St. Humboldt 8015
CAMPBELL AUTO SALES 3651 Ogden Ave. Crawford 1081
MARQUARDT MOTOR CO. 48 N. Laramie Ave. Columbus 8940

SUBURBAN
BARRINGTON, ILL. Standard Motor Co. Barrington 68
BERWYN, ILL. Frenzen's, Inc. Berwyn 190
BLUE ISLAND, ILL. E. B. Bronson & Co. Blue Island 8130
CICERO, ILL. Westco Motors, Inc. Cicero 4535
DES PLAINES, ILL. Herman H. Wolf Des Plaines 717
EVANSTON, ILL. North Suburban Sales, Inc. Rogers Park 1096
HIGHLAND PARK, ILL. Deibler Motor Car Corp. Glencoe 36 Highland Park 4110
LA GRANGE, ILL. J. G. Rose Motor Sales La Grange 60
MAYWOOD, ILL. Mayrose Motors Maywood 477
NILES CENTER, ILL. Walter D. Hynes, Inc. Niles Center 3580
OAK PARK, ILL. Tom Harrigan, Inc. Austin 1290
PARK RIDGE, ILL. Park Ridge Motors Park Ridge 135
WILMETTE, ILL. Aero Motor Co. Wilmette 1201
*Handle Chrysler Cars Only

Blackheads Prevented with Oxygen Cream

Sensational beautifier refines the skin; brings freshness to the complexion

Women all over the country who formerly were miserable over a skin marred by blackheads, whiteheads, large pores and other skin faults, are now enthusiastic about a new beautifier.

This remarkable preparation releases oxygen—not ordinary oxygen found in the air, but oxygen that is active and cleansing.

As this oxygen cream penetrates into the mouths of the pores, it cleanses beyond the power of ordinary creams, loosens any blackheads so they come out easily, and prevents others forming.

Approved by Good Housekeeping

The name of this preparation is DIOXOGEN CREAM. It is the only beautifier in the world containing pure Dioxogen, and is approved by many beauty authorities.

The regular use of DIOXOGEN CREAM keeps the pores free from disfiguring dirt and other foreign matter. The skin resumes its natural, clean appearance and becomes soft and smooth to the touch.

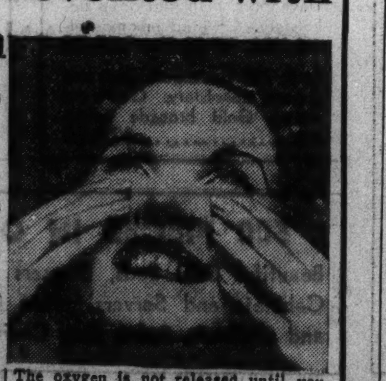

The oxygen is not released until you apply Dioxogen Cream to your skin.

DIOXOGEN CREAM benefits any type of skin to which it is applied. It helps to normalize an excessively oily or excessively dry skin. It helps restore fresh natural color to the complexion.

Most druggists supply DIOXOGEN CREAM . . . Millions of jars have already been sold. 50¢ and $1.

ELIHU ROOT, 92, WORLD FAMOUS STATESMAN, DIES

Held Posts in Cabinets of Two Presidents.

[Continued from first page.]

and the Roosevelt medal for administration of public office in 1924.

During his remarkable legal career he represented the J. Pierpont Morgan and James J. Hill interests; Chester A. Arthur, who later became President; William C. Whitney, organizer of street railway systems, and many other financial giants and powerful corporations of his day.

No Question of Greatness.

Sheer intellectual power and high ideals brought to Elihu Root recognition as one of the great men produced by American democracy. He had little of the emotional quality with which most public men inspire the masses and win popular followings, but among leaders of thought and all those privileged to look behind the scenes of the political drama there never was any question of his greatness.

He was statesman, diplomat, politician, lawyer. His career of distinguished public service stretched from the days of McKinley and Roosevelt, in whose cabinets he served, to the time of Wilson and Harding, when as an older statesman he did much to influence the trend of public opinion during the war and post-war periods.

The greatness of his achievements were in the field of world peace, international coöperation, the settlement of disputes between nations by diplomacy and abitration instead of by war. It was such work—adjustment of difficulties between the United States and Japan, pacification of Cuba and the Philippines and his stand against discrimination in Panama canal tolls—that won him the Nobel peace prize in 1912.

In Van of Peace Moves

It was such work that he performed at the Washington conference for limitation of armament, when he led the way to agreements for peace in China and restriction of use of submarines and poison gas in war. He crowned his career with his plan for the world court—the Permanent Court of International Justice at The Hague—which President Harding made the foundation of his proposed association of nations.

Mr. Root's last public service was as chairman of the jury of award, which considered the 22,165 peace plans submitted by contestants for the $100,000 prize offered by Edward W. Bok and selected one which called for the entrance of the United States into the world court and for coöperation with the league of nations.

On both sides of the Atlantic tribute had been paid to his greatness for many years. James Bryce called him the greatest secretary of state in the history of the American nation. President Roosevelt characterized him the wisest man he had ever known. William D. Guthrie acknowledged him the undisputed leader of the American bar. Even his political opponents who called him ultra-conservative and reactionary, conceded his intellectual superiority.

Great as Lawyer, Politician.

Mr. Root was one of the greatest corporation lawyers in the country, massing a fortune in the practice of his profession before he went into politics. It was his keen analytical mind, his dispassionate judgment and intellectual brilliance in handling the affairs of big corporations that led Republican leaders to seek his advice in management of party business. And it was the display of the same qualities in politics that caused McKinley and Roosevelt to summon him to take "the people of the United States" for his clients.

Heredity and environment both played their part in shaping his career. Born in Clinton, N. Y., on Feb. 15, 1845, he was the son of Prof. Oren Root of Hamilton college, a leading mathematician of his time. Both his parents belonged to old New England families of English descent.

Educated under his father's eye, he took the degree of bachelor of arts at Hamilton college at 19, the youngest student in his class. He was a Phi Beta Kappa man, the class valedictorian, and an expert in mathematics.

Taught for a Year

During college days and for a year after graduation he taught school at Rome, N. Y., to pay for his subsequent law studies at New York university. He took the law degree there in 1867, receiving the degree of master of arts from Hamilton the same year. He specialized in corporation and real estate law and will cases, and became counsel for several large corporations before he was 30.

He first became known to the public as one of the small army of lawyers who defended Boss William M. Tweed and William H. Ingersoll in 1873 against charges of graft and corruption in the use of New York City's funds. In later life his opponents often brought up his connection with the Tweed case against him, but he never made a public reply. His friends, however, said that the only reason he had participated in the Tweed defense was that an old client, who had helped him in earlier days, asked him to join in the defense and he had regarded it his duty to do so.

Mr. Root indentified himself with the Republican party in New York City early in his career, but ran for office only once. In 1883 President Chester A. Arthur appointed him United States attorney for the southern district of New York. He remained in that office until 1885, when he resigned with the advent of a Democratic administration.

During the next fourteen years he became more and more influential in Republican politics in New York state. He was regarded a leader of the reform element, and in 1893-'94 was active in the Committee of Thirty, which organized a revolt against the Republican county machine.

In 1899 Mr. Root accepted the portfolio of secretary of war in President McKinley's cabinet, succeeding Gen. Russell A. Alger, who resigned, He sacrificed one of the most lucrative law practices in the country to enter the cabinet. He was secretary of war from Aug. 1, 1899, to Feb. 1, 1904.

His first task was to reorganize the war department. He sent military experts abroad to study the war establishments of Europe and then went to work to set up a modern organization in this country. He planned the new war college and instituted the general staf, reorganized the administrative system of the department, and applied civil service rules to the promotion of officers ar far as possible.

During part of his term as secretary of war Mr. Root also performed many of the duties of secretary of state owing to a long illness of John Hay. At this time, and also when he was secretary of state under President Roosevelt, Mr. Root did much to develop Mr. Hay's "open door" policy in international relations. He helped to set the new government of Cuba on it's feet and is credited with having written the Platt amendment, under which the relations of Cuba with the United States were defined.

T. R.'s Secretary of State

Serving as secretary of war in both of McKinley's terms, and for part of President Roosevelt's first term, Mr. Root resigned in 1904 to return to his law practice in New York. A year later, however, he accepted the portfolio of secretary of state in Roosevelt's cabinet, succeeding Secretary Hay. He was secretary of state from July 1, 1905, until Jan. 27, 1909.

The outstanding achievement of his term as secretary of state was his negotiation of the so-called "gentlemen's agreement" with Japan. He brought about amity in the Pacific, preserved the integrity of China and brought the United States and Japan closer together.

Mr. Root also worked to bring about more harmonious relations between the United States and Latin America. His pan-American policy led to the Central American peace conference, applying the Hague conference principle to Latin-America. The conference was held in Washington in 1907.

Mr. Root retired from the cabinet a few days before the inauguration of President Taft and was chosen United States senator from New York in 1909 by the legislature at Albany, succeeding Thomas C. Platt.

During his term as senator, Mr. Root participated in many other important activities. He was counsel for the United States in the North Atlantic fisheries arbitration in 1910 and contributed to the settlement of the long controversy with England over boundaries, fisheries, control of the waters of Niagra Falls and financial claims.

He was made a member of the permanent court of arbitration at The Hague in 1910, and became president of the Carnegie endowment for international peace in the same year. He was president of The Hague tribunal in 1913 for the arbitration of disputes regarding church property among Great Britain, France, Spain, and Portugal.

The Noble peace prize for 1912 was awarded him with $40,000, for his work in the pacification of the Philippines and Cuba, his part in the negotiations between the United States and Japan, and in the discussion of the Panama tolls question.

In the republican national convention of 1912 Mr. Root was permanent chairman and was a leader of the adherents of President Taft for the renomination. He left the senate in 1915 and refused to consider the nomination for President in 1916 on the ground that he was too old.

Drafted World Court Plan.

After the war Mr. Root took a leading part in the controversy over the league of nations. He was one of the thirty-one leading Republicans favoring the league idea in general who signed the statement in 1920 supporting Harding because he favored an association of nations. It was Mr. Root who drafted the world court plan.

The council of the league of nations in 1920 appointed Mr. Root a member of the committee of jurists empowered to draft the plans for the Permanent Court of International Justice—the world court.

He continued active in the law firm of Root, Clark, Buckner & Howland, of which he was senior member, until his last illness.

ROOT A NATIONAL FIGURE NEARLY 40 YEARS

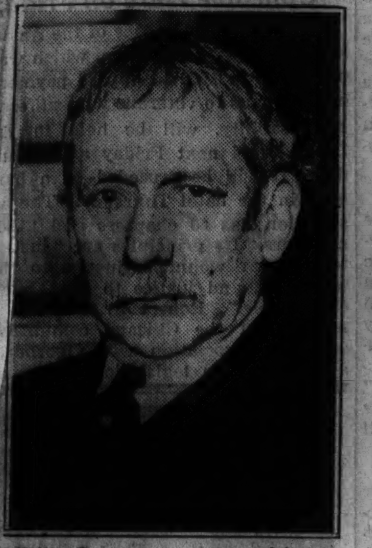

Elihu Root, statesman and lawyer who died early today, as he appeared in recent years.

The United States delegation to the conference on limitation of armaments in Washington in 1921. Left to right: Root, Oscar W. Underwood, then senator from Alabama; Charles Evans Hughes, and Henry Cabot Lodge, then senator from Massachusetts. Chief Justice Hughes is the only survivor of this group.

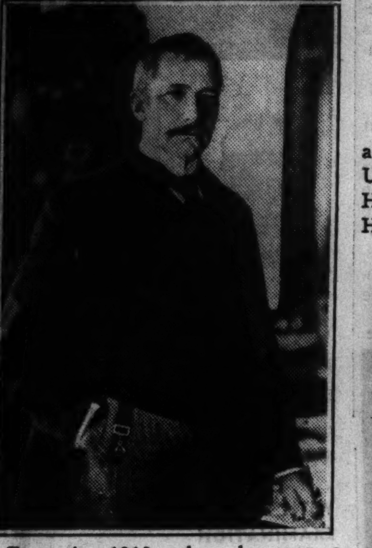

Root in 1910 when he was a United States senator from New York, in which office he continued to serve until 1915.

Left to right: President McKinley, Lyman J. Gage, secretary of the treasury; John W. Griggs, attorney general; John Hay, secretary of state, and Elihu Root, secretary of war, at the cabinet table in the White House in 1900.

Root at head of diplomatic mission to Russia in 1917, with Gen. Brusilov, commander in chief of Russian armies.

ANECDOTES REVEAL CHARACTER OF ROOT AS LAWYER AND MAN

Among his many important clients, Elihu Root was noted as an adviser and organizer rather than as an advocate. This fact was summarized when Edward H. Harriman, railroad magnate, said:

"Other attorneys tell us what we can't do; Root tells us what we can do."

When young Elihu Root began his legal career in New York, his father gave him letters of introduction to many important friends of the family. Elihu refused the letters.

"I'm starting out to do this myself," he said. "I am going to make my own friends without family pull. I want to find out whether I am a man or a mouse."

Mr. Root always prided himself on being a lawyer. Explaining his success in reorganizing the war department, he said:

"I took the army for my client—that's all."

Again, when asked how he had overcome what seemed to be irresistible opposition to his reorganization plan, he remarked.

"Many persons are like a blinded man in a forest, who, crashing against a tree, staggers back, recovers himself and then plunges forward again against the same trunk.

"Now I never run into that same tree a second time; I find my way around it."

After serving six years in the senate, Mr. Root declined to seek another term, giving this explanation:

"I am tired of it. The senate does such little things in such a little way."

So. Dakota Would Punish Dropping of Lighted Match

Pierre, S. D., Feb. 6.—(AP)—Tossing of a lighted cigaret stub, match, or any such thing from an automobile will make South Dakotans subject to fine and imprisonment, if the state senate and Gov. Jensen approve a bill adopted by the house. That bill provides a fine up to $50 or jail sentence up to 30 days or both.

Man, 70, Dies of Burns; $5,450 Found in His Room

St. Paul, Minn., Feb. 6.—(AP)—Deputy Coroner Mike Leonard said today he had found bank books and cash totaling $5,450 in the small inexpensive hotel room Carl Carlson, 70 years old, had occupied before his death Thursday night from burns.

Cash for OLD GOLD and DIAMONDS

JEWELRY—WATCHES GOLD TEETH—SILVER PAWN TICKETS

This Institution Is Operated by Public-spirited Citizens to Help You Obtain Cash

We Always Pay the Best Prices

Member Chicago Assn. of Commerce

ALSO LOANS on Diamonds, Jewelry, Bonds, Stocks, Furs, etc.

CHICAGO GOLD SMELTING CO.

37 South Wabash Ave.

Corner Monroe Street, 3rd Floor

ESTABLISHED 1900

(ADVERTISMENT)

STUBBORN RHEUMATISM

When your stubborn rheumatism, neuritis or rheumatic gout is caused or aggravated by excess uric acid—and most cases are—one swift powerful safe formula is Allenru Capsules—often the terrible pain and agony go in 48 hours—ask any live druggist in America for Allenru Capsules—you won't be disappointed. Save this.

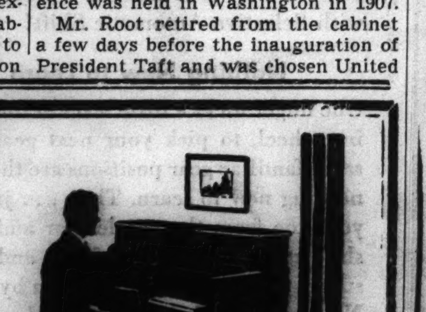

Plan Your room Around this new KIMBALL

Consolette

The Exclusive Kimball Tone Chamber

AMAZING! Acclaim Critics

Kimball pipe organ and piano engineers worked together to contrive the exclusive Kimball TONE CHAMBER feature of the new CONSOLETTE. What it achieves in tone perfection is simply amazing.

This latest addition to the Kimball piano family has a bright future before it! And not only because young people like its compact convenience for the small apartment, but also and chiefly because its revolutionary design greatly increases tone richness and volume.

Priced slightly higher than an ordinary upright. Easy terms—Wide selection in styles and sizes.

CHICAGO'S MOST COMPLETE PIANO SERVICE DEPT.

The facilities of the World's Largest Piano Factory guarantee you the finest workmanship

Piano Storage — Right At Our Great Factory Warehouse. *Lowest Rates*

Tuning & Repairing — It costs you no more to have a Kimball factory expert do the work. Low rates.

Call Kimball Today—Harrison 4010

W.W. KIMBALL CO

80th ANNIVERSARY

KIMBALL HALL — 306 SOUTH WABASH

Lane Bryant

101 N. WABASH AVE.

MONDAY—Promptly at 9 a. m., a Tremendous Purchase from the Nation's Finest Makers! . . . Samples and Individual Styles!

Sale!

Regular $49.50

Regular $69.50

Regular $79.50

Regular $89.50

Unique Quality Fur Trimmed

WINTER COATS

AT THE SACRIFICE PRICE OF—

$29

SECOND FLOOR

Store Hours 9 a. m. to 6 p. m.

Read This Partial List of Coats in This Sale! These Values! These Furs! At This Price!

2—$89.50 Coats with ROCK SABLE $29
4—$59.50 Coats with KIT FOX $29
4—$69.50 Coats with SABLE DYED SQUIRREL $29
2—$69.50 Coats with RUSSIAN CARACUL $29
3—$79.50 Coats with blended CROSS FOX $29
2—$89.50 Coats with PERSIAN LAMB $29
5—$49.50 Coats with SKUNK $29
3—$59.50 Coats with CARACUL $29
2—$69.50 Coats with NATURAL GRAY SQUIRREL $29
2—$69.50 Coats with CANADIAN BEAVER $29
3—$59.50 Coats with FISHER FITCH $29
3—$79.50 Coats with MADGELLEN KIT FOX $29
4—$69.50 Velour de Nord Coats with RED FOX $29
12—$49.50 Coats with PERSIAN LAMB $29
3—$59.50 Coats with dyed SILVERED FOX $29
7—$59.50 Coats with MINK $29

And many others at $29

Exquisite tailoring. Many with hand-finished details, warmly interlined, beautifully lined. Friezes and nubby woolens. Buy them for right now and next year's wear! Tremendous values at $29.

Misses' Sizes 14 to 20 — Women's Sizes 38 to 52 — Little Women's Sizes 16½ to 30½

OLSON'S February Selling BROADLOOM

EASY TERMS

Small Carrying Charge

FACTORY TO YOU

OFFERING a complete selection of fascinating new patterns, colors and textures at prices that mean notable savings. *Before you buy a rug, carpet or broadloom anywhere at any price, visit either of our salesrooms and see and compare for yourself our extraordinary values!*

Above Is An Actual Photo, ½ Size, of

Our High Pile Adair

9 and 12 Ft. Wide $3.85 *Square Yard*

Can't you just feel the luxuriousness of this wonderful deep-pile Broadloom? It is thick! Durable! Attractive! Will add much to the appearance of your room. Made in our factory of fine imported new wool.

Colors: *Red, Burgundy, Jade Green, Walnut, Rust, Taupe, Raisin, Blue.*

9x12 Ft. Size, $47.40

9x6 ft. 24.30	9x18 ft. 70.50	12x15 ft. 78.60
9x10 ft. 39.70	9x21 ft. 82.05	12x18 ft. 94.00
9x15 ft. 58.95	12x10 ft. 52.93	12x21 ft. 109.40
	12x12 ft. 63.20	

Deep-piled Stanton

Compare with $3.50 Values Elsewhere

9 and 12 Ft. Wide $2.85 *Square Yard*

The low price of this Broadloom does not build in your mind a picture of its sturdy quality, its rich texture, its soft resiliency. We want you to see it, to walk on it, to take it in your hands and learn for yourself, by comparison, how surprisingly good Stanton Broadloom is. Made in our own factory of NEW imported live wools. Seamless. Any length desired.

Taupe, Blue, Raisin, Walnut, Brown, Green, Plum, Rust, Red, Ruby

9x12 Ft. Size $35.40 *9x12 Ft., Weighs 45 Pounds*

9x6 ft. 17.10	9x21 ft. . . .61.05	12x15 ft. . .58.60
9x15 ft. . . .43.95	12x10 ft. . .39.55	12x18 ft. . .70.00
9x18 ft. . . .52.50	12x12 ft. . .47.20	12x21 ft. . .81.40

Above Prices Include Finished Ends

Other Broadlooms, Including

Our Tri-Twist Frieze (a marvel for durability), Duo-Tone Wiltons, etc., at a real factory to you saving.

You Can Save 10 to 25% on

CARPETING FACTORY-TO-YOU

27-inch CARPET $1.70 YARD

Room and Stair Carpet, a far better quality than the price would indicate. 27 inches wide. New plain colors.

Lavern CARPET $1.95 YARD

A High Pile Velvet Carpet, in desirable colors to harmonize with any decorative plan. Great value. 27 inches wide.

STANTON CARPET

One of the best carpet values in America today. Nine best shades to choose from. Woven with a deep, thick pile that is wear resisting. 27 in. wide. Very good value. Price is only, a yard $1.95

ADAIR CARPET

A fine quality carpet that literally sells itself at this remarkably low price. It is deep cushioned, thick, durable and luxurious. Nine desirable colors. 27 inches wide. Very special, a yard $2.85

Complete Carpeting Service

Simply choose your carpet and we do the rest—we measure your room, cut, sew, lay the carpet, if you wish.

FINE WOOL WILTONS

9x12 Ft. $42.65 — *8¼x10½ Ft.* $39.95

Worth $10 More

Just think! You can buy a genuine Royal Wilton at this remarkably low price! A large selection from other American mills! Closely woven of new wool. Desirable patterns and colors. Fringed and seamless.

$35 AMERICAN ORIENTALS

Beautiful, rich, lustrous Chinese and Persian designs. Rugs from leading American mills. 9x12 Ft. Size $27.60

Other sizes at very moderate prices.

Our 62nd Year

OLSON RUG CO.

Salesroom and Factory: 2800 N. Crawford (Pulaski) at Diversey. Open Daily 8:30 to 5:30 and Tuesday, Thursday, Saturday Nights to 10

Our Loop Salesroom: 35 Madison at Wabash. Open Daily from 9 to 6. Same Savings as at Factory

FACTORY-TO-YOU PRICES

MILD EPIDEMIC BREAKS OUT IN MOTOR PLANT

About 30 Sitdown Strikers Given Treatment.

BY WAYNE THOMIS.

[Chicago Tribune Press Service.]

Flint, Mich., Feb. 6.—[Special.]—A mild epidemic of dysentery among sitdown strikers holding General Motors Chevrolet plant No. 4, which is in the military zone around all units of this factory, was reported here today by Capt. Phil Pack, National Guard liaison officer. From twenty to thirty of the 400 odd men inside are ill and sanitary conditions within are "bad," the captain said.

A number of strikers were taken out of the plant, sent to their homes, and placed under a doctor's care at an early hour today, according to troops on guard duty. Other physicians have been admitted to the plant to treat other strikers. The military authorities fear that unless efforts are made to improve sanitation there may be a serious outbreak of a virulent type of dysentery among the men inside.

Union Chiefs Not Concerned.

Union officials here, however, said they were not concerned over the alleged epidemic. Robert Travis, organizer for the United Automobile Workers, said that there were no serious cases and added that only a few men are affected.

Union headquarters later issued a statement in which it charged General Motors with "fostering" reports of a serious epidemic among the sitdown strikers. The unionists said the company was trying to break down the morale of the strikers and their families.

Powers Hapgood, organizer for the Committee on Industrial Organization, said he made an inspection of all three plants held by his comrades. Conditions in Chevrolet plant No. 4 were "less satisfactory" than those in the other two, but there is no large percentage of the men ill, he said.

Denies Talk of Epidemic.

Committeeman Kermit Johnson at plant 4 refused to make a statement other than to deny there was an epidemic of dystentery among the men with him.

It is understood that difficulties in obtaining sufficient quantities of warm water and soap to clean dishes and utensils for the large number of men housed in plant No. 4 have brought on the infection.

Civil authorities as represented by Sherif Thomas Wolcott, continued today their waiting policy. The sherif is holding an attachment issued yesterday by Circuit Judge Paul V. Gadola for the arrest of all sitdown strikers in two of the three General Motors factory units they now hold, but for the second successive day he has refused to act.

It was learned that Gov. Frank Murphy from Detroit has telephoned to Col. Joseph Lewis, commanding the Guardsmen here, and asked him to see that no trouble develops, but the governor has not communicated officially with the sherif.

Two Called to Account.

Several Flint city commissioners, angered at inflammatory statements made by city officials and the movement to enroll "vigilantes" as city police, called Mayor Harold E. Bradshaw, and City Manager John M. Barringer to account tonight in a public meeting.

Commissioners Ollie Tappan and Joseph Shears said the actions of Bradshaw, Barringer, and Police Chief James V. Wills have been "wild" and urged that every citizen to "keep his feet on the ground." After lecturing the executive trio the commissioners postponed until Monday evening consideration of whether or not to organize auxiliary police force.

Federal Judge G. P. Hahn Seriously Ill in Toledo

Toledo, O., Feb. 6.—[Special.]—Judge George P. Hahn of federal District court was taken to St. Vincent's hospital in a critical condition from influenza, last night. His condition had not improved today.

Won't Oust Strikers

Sherif Tom W. Wolcott of Flint, Mich., who has refused to evict sitdown auto strikers until so ordered by Gov. Murphy.

EXPECT CLIMAX TODAY IN CASE STRIKE PARLEY

Racine, Wis., Feb. 6.—[Special.]—A climax in the J. I. Case company labor dispute is expected tomorrow, following completion of the eighth day of negotiations between company officers and representatives of local 180, United Automobile Workers.

It was learned from Attorney Francis Wendt, union counsel, that either the strike will be settled Sunday, or negotiations will be broken off.

Conferences have been carried on during a temporary truce during which the union agreed to withdraw the picket blockade around the general offices, provided that the company would make no attempt at production or shipping.

H. L. McCarthy, mediator, ordered to the Case strike scene by Gov. Philip La Follette, attended today's meetings and will return for the final conference tomorrow.

A special meeting of the entire union membership has been called for Sunday at 1:30 p. m. It is expected that a proposed peace plan will be brought before the union at that time for a general vote.

The Case labor dispute began three and a half months ago following the discharge of 79 men for union activities. The company offices were blockaded by pickets, precipitating an argument as to whether the company was entitled to the use of its property.

Negotiations were opened only after the picket lines were lifted.

CHICKEN IN POT FOR SITDOWN FLINT STRIKERS

Flint, Mich., Feb. 6.—(AP)—More than a half ton of chicken went into the pot tonight for the Sunday dinners of hundreds of sitdown strikers occupying the three General Motors plants here.

The cooking was done in a United Automobile Workers' kitchen directed by Mrs. Dorothy Krause, attractive wife of Henry Krause, editor of the Flint Auto Worker.

The kitchen, formerly a public restaurant in the vicinity of the striker-occupied Fisher body plant No. 1, feeds strikers, their wives and children, estimated to total 5,000 persons.

Mrs. Krause said the cost since Monday, when a sitdown strike began in Chevrolet plant No. 4, had been more than $5,000.

A former student at Cleveland, O., college and Western Reserve university, Mrs. Krause said that she and her husband had been with the U. A. W. A. "since the beginning."

YOU WILL

HEAR

With the NEWEST, SMALLEST and most EFFICIENT hearing aid obtainable. It is the only device Built EXCLUSIVELY to your order from scientific SELEX-A-PHONE analysis and prescription. Do not be satisfied with ordinary ready-made hearing aids—insist upon an analysis by an expert and a hearing aid made by order for you.

Sold in Chicago by

RADIOEAR CO.

M. W. Haire, A. E.

185 N. Wabash Ave., Corner Lake

UNION AND G. M. DEADLOCKED ON 'BARGAIN' ISSUE

Lewis Asks Control in 20 Auto Plants.

[Continued from first page.]

offices of Judge George Murphy, the governor's brother.

In Touch with Roosevelt.

Gov. Murphy admitted that during the day he had talked with President Roosevelt while the conference was in progress. He declined to deny apparently well founded reports that Mr. Knudsen also had discussed matters with the President.

In another quarter it was stated that Lewis had been in communication by phone with Frances Perkins, secretary of labor.

Mr. Knudsen has said time and again that the U. A. W., or any other employé group, never will be recognized as a sole collective bargaining agency in the General Motors corporation. Any retreat he may make from this stand would be the result of Mr. Roosevelt's insistence.

The conference appeared to have gone into a tail spin Thursday afternoon, but the strong hand of the President again put it back on a working level. Neither Lewis nor Knudsen could afford to offend the President by walking out of the conference unless there absolutely was no hope of their reaching any agreement in private conferences.

Corporation at Cross Roads.

From one angle the corporation is all but forced into taking the best that it can get out of the present conferences. Murphy has indicated that the National Guard never will be used to uphold the court order that the sitdown strikers in three plants in Flint should be arrested and brought before the court.

If the governor sticks to that determination the only alternative open to Sherif Thomas Wollcot of Flint as a means of carrying out the writ issued by Judge Paul V. Gadola would be the enrolling of a huge number of private citizens as deputies and the storming of the plants.

Murphy, who is widely known as a pro-labor man, could stop even that action by suspending civil law in Flint by the declaration of martial law. The governor denied yesterday that he has any such intention, but the course remains open to him.

Meet in Governor's Suite.

Lewis, Knudsen, Murphy, and James F. Dewey, federal labor conciliator, held the most intimate of present series of conferences last night in the governor's suite in the Whittier hotel. It was the first time that Knudsen and Lewis had faced each other without a host of advisers at their elbows.

Reporters asking Murphy today to make some sort of a statement for quotation were met with the answer: "Each day brings interesting developments."

Wyndham Mortimer, first vice president of the U.A.W., took the seat of President Homer Martin, of the U.A.W., with Lewis in the conferences today. Lee Pressman, C.I.O. attorney, also accompanied Lewis.

Martin was forced to leave the conference yesterday because of the illness of his wife, and it was believed he was seizing the chance to get some rest himself.

Asks Curb on Mass Picketing.

Cleveland, O., Feb. 6.—[Special.]—Evidence will be taken Monday morning on the action of the General Motors corporation to enjoin mass picketing at its closed Fisher Body plant here. The United Automobile Workers of America termed the action as part of a "campaign of intimidation and effort to undermine the union."

The petition, filed in court before Judge Hurd, sought to limit picketing at the factory, where 7,000 workers have been idle since a sitdown strike which started on Dec. 28.

LOVE FINDS A WAY; SOLDIER ON STRIKE DUTY TAKES A WIFE

Flint, Mich., Feb. 6.—(AP)—Whatever wedding plans had been made by Walter Herman and Miss Mary Helen Fulton, both of Jackson, Mich., today were altered by the General Motors strike, but "love found a way" and the couple made it a military ceremony.

Private Herman took his bride in the presence of the entire battery in the 119th Field artillery, Michigan National Guard, now on duty in the strike zone.

The Rev. William P. Schulte, National Guard chaplain, read the ceremony. Private Herman was granted 24 hours' leave.

An unidentified trooper stumbled into a box of phonograph records, smashing all of them, including the only available copy of a wedding march.

U. S. COURT HITS RAIL UNIONS FOR STRIKE ORDER

Demand Great Western Pay $60,000 Award.

Five officials of the Big Five railroad unions were cited by Federal Judge Charles E. Woodward to appear before him at 2 p. m. tomorrow on a contempt charge for calling a strike of 1,800 operating employés of the Chicago Great Western railroad, effective next Tuesday morning.

The unions on Friday notified Luther M. Walter and Patrick Joyce, trustees of the road, that the workers would go out at 6 a. m. Tuesday unless the trustees pay an award of $60,000 granted certain classes of employés by the National Railway Adjustment board.

Road Being Reorganized.

The railroad company is under the jurisdiction of the federal court because it is being reorganized under section 77 of the amended bankruptcy law. The trustees, as officers of the court, summoned the union officials to appear before Judge Woodward.

Leo J. Hassenauer, attorney for the unions, assured the court that there was no offense intended by the strike notice and that there would be no effort made to interfere with the operation of the property under the court's direction. The notice, he said, was merely a form of procedure designed to bring about the appointment by President Roosevelt of an emergency board to settle the dispute.

Defends Union Officials.

"The union officials should not be haled into court for following procedure set up by congress," said the attorney. "I have no doubt that an emergency board will be appointed by the president before Tuesday morning in accordance with the provisions of the railway act."

"There may not be any contempt," said Judge Woodward, "but in view of the prima facie showing I will issue the rule to show cause."

The rule was issued against C. A. Montooth, vice president of the Order of Railroad Conductors; J. H. McQuaid, vice president of the Brotherhood of Railroad Trainmen; J. F. Emerson, assistant grand chief engineer of the Brotherhood of Locomotive Engineers; J. P. Farrell, vice-president of the Brotherhood of Firemen and Enginemen, and Thomas Clohessy, vice president of the Switchmen's Union of North America.

Award Made in July.

The disputed award was made last July. On Oct. 2 the trustees petitioned for instructions from the court as to whether or not to pay. The unions followed with a motion for the dismissal of the trustees' petition. Last month Judge Woodward dismissed the unions' motion and instructed the trustees not to pay the claims.

Veterans' Group to Open Conclave Here on Friday

The annual conference of the American Veterans' association, which was organized in 1932 to oppose payment of the bonus to veterans who suffered no disability, will be held in the Drake hotel next Friday and Saturday. It will be preceded by a banquet in the hotel Thursday. The association has 60 chapters and 13,000 members. Its principles are "justice to the war wounded, justice to the war dead, and justice to the American people." Robert A. Gardner, a member of the Chicago committee, said the association will vigorously oppose pension legislation.

A Great Store in a Great City

THE FAIR

STATE, ADAMS and DEARBORN STREETS

Half Soles & Heels

ATTACHED WHILE YOU WAIT OR DELIVERED*

69¢ pr

Monday Only!

Subscribe for the Tribune

CIGARET BURNS MOTH HOLES CUTS, TEARS

Out-of-town business solicited. Mail Garments for Estimate.

Rewoven in Clothes, Linens, Rugs and Furniture

NO MENDING OR PATCHING

We reweave the imperfection in same design and color, exactly like new. Bring in your damaged garments and let us show you the wonderful and perfect work we do.

Oriental Rugs

guaranteed to look brand new and lustrous. Original sheen restored if cleaned and repaired by our special process.

DON'T WEAR SHINY CLOTHES

We remove the shine, restore original luster and make your garments look like new.

We call for and deliver in the loop.

AMERICAN WEAVING CO.

Established 1905

Telephone Dearborn 1693-4

5 N. Wabash Av. Rm. 1501, Kesner Bldg.

The Dexter $7—Complete with correct lenses

The Damon $7—complete with correct lenses

COMPLETE $7

THE STYLE YOU PREFER

WITH SIGHT EXAMINATION AND CORRECT LENSES

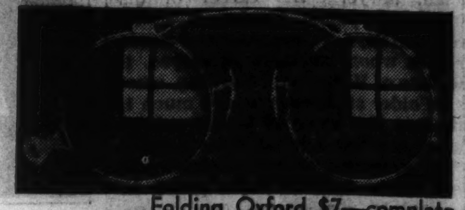

Folding Oxford $7—complete

We offer 5 popular frames fitted with correct lenses complete with all services at $7. You are sure of good glasses and good sight at this low price. Fifty other styles are priced according to lenses needed and frame selected.

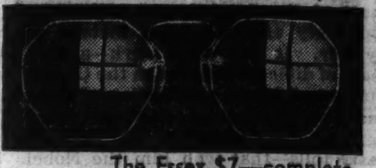

The Essex $7—complete

Come for sight test and advice. There is no charge or obligation.

The Tortex $7

Open until 9
17 W. Madison
133 W. Madison
136 N. State
139 S. State

Schulte *Sight Specialists*

final clearance

SAVINGS UP TO 1/2

fine fur coats

persian lamb . . . An opportunity you will not want to miss. Many advance models.

$188 $288 $388 $488

hudson seal (dyed muskrat) From	$168
caracul . . . . From	$218
featherlite beaver . . . From	$358
silvertone muskrat . . From	$168
mink . . . . From	$888
special! 26 coats reduced to	$50
special! 33 coats reduced to	$100

closing out winter cloth coats . . .

exquisitely furred with Friedman's fine furs. You had better hurry for these! And remember . . . sizes to 42.

$48 $68 $88

Individualized terms arranged to suit your budget.

L. Friedman Inc.

FURRIERS

301-305 NORTH MICHIGAN AVENUE

Founded 1900

Good-bye GEAR SHIFT LEVER!

NOW THERE'S A NEW WAY TO DRIVE

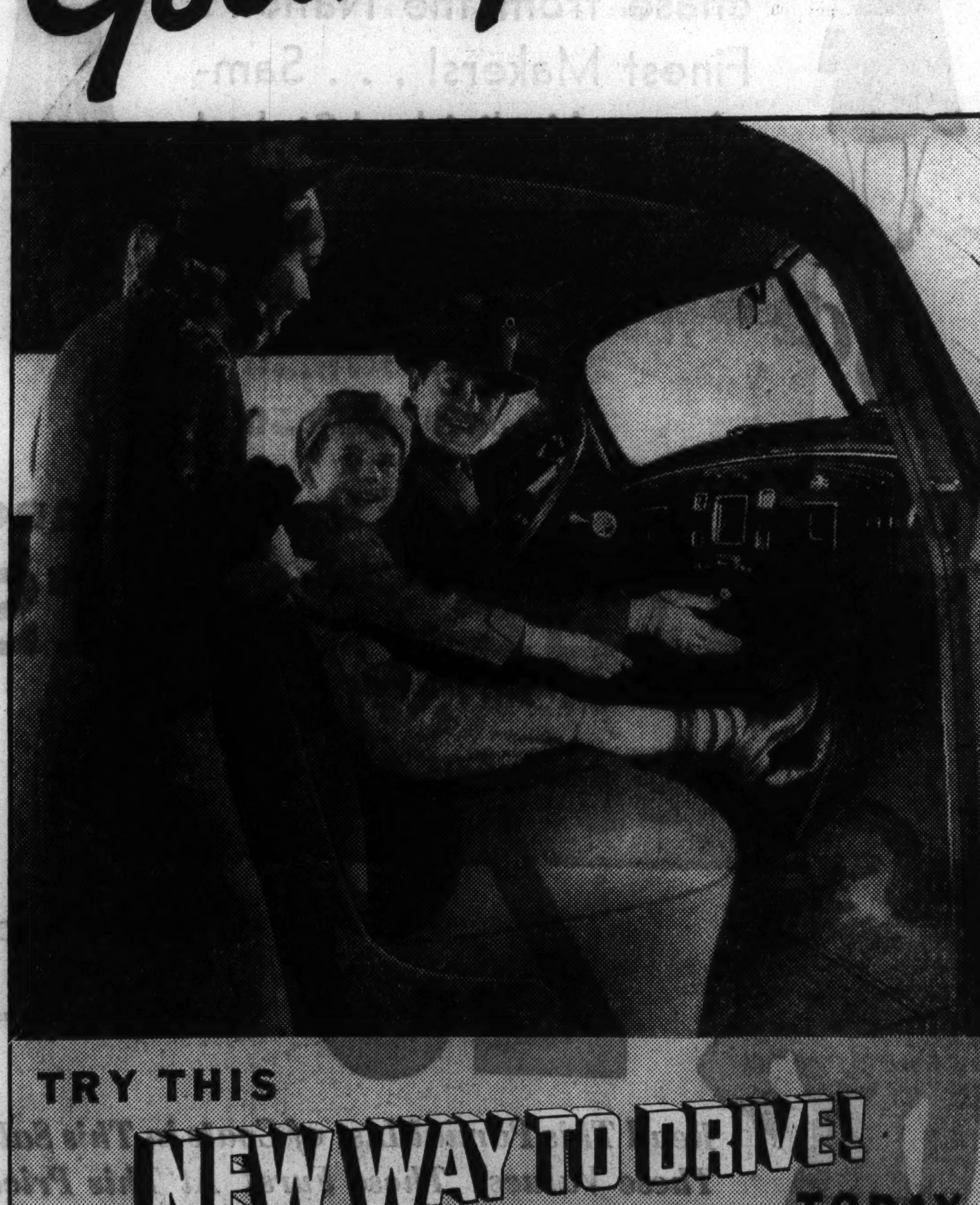

Nobody needs to push and pull gears into place *by hand!* Nobody needs to twist feet and ankles around gear shift and brake levers planted in the middle of the front floor. Nobody needs to do any of the *work* of shifting gears, any more! There's a *new* way to drive! You'll find it in any 1937 Hudson or Terraplane with Selective Automatic Shift!

Nothing New to Learn

One finger flicks a little lever at the steering wheel, to pick your next gear. The same familiar gear positions are there . . . nothing new to learn. Then . . . just lift your toe from the accelerator and gears shift *automatically* . . . faster and more surely than you can move them by hand. No need to push a clutch pedal.

Selective Automatic Shift is optional at small extra cost on all 1937 Hudsons and Terraplanes . . . not available on any other popular car. You can have the conventional gear shift if you wish . . . but we're sure you *won't* after you drive this *new* way.

No. 1 in Everything You Want

And this *new way to drive* is just one of the advantages that make these America's No. 1 Cars! No. 1 in size and roominess . . . 117-inch wheelbase in Terraplane; 122 and 129-inch wheelbases in Hudson. With 55 full inches of front seat comfort for three . . . several inches wider than any other popular car.

No. 1 power . . . ranging from 96 to 122 horsepower. No. 1 safety . . . body *all* of steel and exclusive Duo-Automatic Hydraulic Brakes. Interior luxury that says "fine car" all the way through. And *proof* of endurance, performance and economy no other 1937 cars can give you.

Come in and drive today . . . *tomorrow's* way!

REMARKABLE ECONOMY PROVED AGAIN!

LOS ANGELES, CALIF.: Hudson Eight—22.71 miles per gallon! Terraplane—22 miles per gallon! These are the *official* gasoline mileage figures established by Hudson and Terraplane in the 1937 Los Angeles-Yosemite Economy Run. And they are *certified* by the American Automobile Association, under whose supervision the test was held. Hudson beat all other eights by more than 2 miles per gallon. Terraplane had the best gasoline mileage of all leading low priced cars. This annual classic was run over a twisting, mountainous, 352-mile course. Each car carried *five passengers and baggage*—with no coasting allowed.

HUDSON No. 1 CAR OF THE MODERATE PRICE FIELD

TERRAPLANE No. 1 CAR OF THE LOW PRICE FIELD

SALESROOM Cor. 25th and Michigan Ave.

BUTLER MOTORS, INC., *DISTRIBUTORS*

SERVICE DEPT. Cor. 25th and Indiana Ave.

NORTH
ABBOTT AUTO SALES, 2011 Irving Park Blvd.
BELL MOTORS, INC., 3030 N. Cicero Ave.
BUTLER MOTORS, INC.—BRANCH 5050 Broadway
BARRINGTON MOTORS, 1030 Davis St., Evanston.
LESTER O. HOLMES, INC., 4216 Irving Park Blvd.
LESTER O. HOLMES, INC., 5928 N. Western Ave.
LOGAN SQUARE HUDSON CO., 2801 Milwaukee Ave.
SUPREME MOTOR SALES, INC., 3036 Lawrence Ave.

SOUTH
A. & D. MOTOR SALES, INC., 5001 Cottage Grove Ave.
BEVERLY MOTORS, INC., 8953 S. Ashland Ave.
BUTLER MOTORS, INC., 2500 S. Michigan Ave.
BUTLER MOTORS, INC.—BRANCH, 7722 Stony Island Ave.
ESCHE MOTORS, INC., 13833 S. Western Ave., Blue Island.
O'BRIEN MOTORS, SALES, INC. 7606 S. Halsted
STATE LINE SALES & SERVICE STA., 10550 Indianapolis Blvd.
STRATFORD MOTOR SALES CO., 6739 S. Western Ave.
TOTH MOTOR SALES 120 E. 111th St.

SOUTH—Continued
WILDS MOTOR SALES, 6052 Cottage Grove Ave.

WEST
CHASAS MOTOR SALES, 2037 W. Cermak Rd.
COOLEY MOTORS, INC., 5901 W. Division St.
DARR PURCELL MOTORS, INC., 316 Madison St., Oak Park, Ill.
GOODE MOTOR CO., 1313 South Crawford Ave.
A. J. LENTZ MOTOR SALES, 5026 W. Cermak Rd.
WEST SIDE HUDSON, INC., 4701 W. Washington Blvd.

SUBURBAN
BARRINGTON, ILL.—Barrington Motors
CHICAGO HEIGHTS, ILL.—H. C. Wehrmann Motor Co.
CROWN POINT, IND.—Service Garage
DES PLAINES, ILL.—F. Nagel Serv., Inc.
EAST CHICAGO, IND.—Galvin Mot. Sales
GARY, IND.—Imperial Motor Sales
HAMMOND, IND.—Agnew Motor Co.
HARVEY, ILL.—Bauer Motor Sales
HOBART, IND.—Nickel Plate Garage.
LA GRANGE, ILL.—Glasner Bros.
LOWELL, IND.—Main Garage
SCHERERVILLE, IND.—Matt J. Seberger
WINNETKA, ILL.—Hanson Motor Co.

TERRITORY
AMBOY, ILL.—Antoine Motors.
AURORA, ILL.—Crowe Evans Motor Co.
CHAMPAIGN, ILL.—Wagner & Son
CRYSTAL LAKE, ILL.—Ormsby Garage
DANVILLE, ILL.—Bowen Motors, Inc.
DE KALB, ILL.—Folles Garage
DIXON, ILL.—Arthur Miller
DONOVAN, ILL.—E. F. Behlke
DUNDEE, ILL.—Payne's Auto Service
EARLVILLE, ILL.—Humm Motor Sales
ELGIN, ILL.—Elgin Hudson, Inc.
FREEPORT, ILL.—Haupert Motors.
GENEVA, ILL.—Warner Motors
JOLIET, ILL.—Eib Motor Co.
KANKAKEE, ILL.—Jeffers & McBroom
LA SALLE, ILL.—Miller-Calhan Motors
LAKE VILLA, ILL.—Al B. Maier
LIBERTYVILLE, ILL.—Gratz Mot. Sales
MARENGO, ILL.—Hyde Motor Sales

TERRITORY—Continued
McHENRY, ILL.—Peterson Motors
MORRIS, ILL.—Paul Nielsen & Son
NAPERVILLE, ILL.—Brummel Motors
OREGON, ILL.—Patrick Motors
OTTAWA, ILL.—Waggoner's Garage
POLO, ILL.—Hi-Way Motors
ROCHELLE, ILL.—Dexter Stocking Co.
ROCKFORD, ILL.—Herrington Mot., Inc.
ROCKFORD, ILL.—Garkey Motor Sales
SANDWICH, ILL.—Reymann's Garage
ST. CHARLES, ILL.—Hotel Baker Garage
SPRING GROVE, ILL.—Pierce's Service
SYCAMORE, ILL.—Butzow Bros. Garage
STREATOR, ILL.—Walters Motors
WARRENVILLE, ILL.—Dorio's Garage
WATSEKA, ILL.—Strong's Auto Service
WAUKEGAN, ILL.—Morse Motor Sales
YORKVILLE, ILL.—Hughes Serv. Station

MASS OF BILLS AWAITS ACTION OF LAWMAKERS

Expect Legislature to Get to Work This Week.

BY PERCY WOOD.

Having coasted along for five weeks without doing much but perfunctory organization work, the legislature may shake off some of its winter lethargy on Tuesday and begin the routine consideration of bills. About 150 measures were dumped into the senate and house last week and as many more are expected to be introduced this week.

There is no certainty, however, that substantial work will be done this week. The senate is in a position to get down to business, having appointed its committees, but in the house the new speaker, Louis E. Lewis [Dem., Christopher] failed last week to name the house groups. He has promised them for next Tuesday. Part of this delay is understood to have been caused by the press of flood relief and other problems on Gov. Horner, who would like to see the house setup before it is announced.

Chicago Bills Advanced.

The senate showed the only results last week. Without committees the house members could only introduce bills and deliberate on a few resolutions. The senate advanced pegged levy bills for Chicago's board of education and the consolidated park district and placed the former in a position where it could be passed on Tuesday. Haste is necessary so payless pay days which now confront teachers and school employés for the rest of February will not be prolonged.

In this connection, teachers' organizations have suggested that their salaries be paid temporarily out of city funds. Mayor Kelly, in a telephone conversation from Florida yesterday with City Controler Robert B. Upham, said no money for this purpose is available. "In addition to legal objections," Upham added, "the frank fact is that we have no money which we might use."

Passage of the $45,000,000 school levy within the next ten days would permit the board of education to meet its March 5 pay roll. The levy, 4 million dollars below the "peg" for 1936, is expected to be approved Tuesday or Wednesday.

Park Levy Faces Delay.

The 9 million dollar park district levy will not make such fast progress due to a hearing set for Tuesday night when opponents will get an opportunity to recommend a reduction of the levy to perhaps 8 millions, the figure set as adequate by Douglas Sutherland of the Civic Federation and Bureau of Public Efficiency.

Should the school board bill be passed Tuesday in the senate, it would be advanced to second reading in the house on Wednesday, to third reading on Thursday and thereby be in a position to be approved finally early next week. Unless unexpected opposition develops, this is expected to be its course.

Interest in the house centers on Speaker Lewis' choices for committee chairmen. One deemed certain of reappointment is James P. Boyle of the appropriations committee who, a candidate for speaker himself, withdrew before the caucus and has become one of the speaker's close advisors. Boyle already has served two terms as head of appropriations.

Jobs Open for Adamowski.

Benjamin S. Adamowski [D., Chicago], who served as majority leader and chairman of the judiciary committee last session, could have both posts again if he chose, it is believed, but he has not yet departed from his pre-organization statement that if his candidacy for speaker was not successful he did not propose to be floor leader or accept a committee chairmanship. It was noted last week, however, that Adamowski took part in some of the debate in much his old time manner.

Almost 300 requests for bill drafting have been made at the legislative reference bureau by members of both houses. Several of these make drastic changes in the parole system of Illinois, it was said, as the result of recent murders by parolees.

Joseph Mankiewicz, Film Maker, Sued for Divorce

Hollywood, Cal., Feb. 6.—[Special.]—Mrs. Elizabeth Mankiewicz, the former Elizabeth Young of New York, today sued Joseph L. Mankiewicz, 30 year old film producer, for divorce, charging cruelty. Mrs. Mankiewicz said her husband criticized her housekeeping and called her vile names. Under a property settlement she will receive $50,000 at the rate of $1,000 a month; when this amount has been paid she will receive $500 a month unless she remarries. The couple have one son, Eric Young Mankiewicz, 7 months old.

PAXTON WOMAN KILLED BY FALL.

Paxton, Ill., Feb. 6.—[Special.]—Mrs. Charles Lindgren, 70, a resident here for the last 44 years, died today as the result of injuries suffered in a fall in her home last night.

RUPTURE

Don't submit to *avoidable operations* so-called "sure cures" which induce damaging *failures*, while the *"Injection process"* of a *caustic* solution is harmful and injurious to the parts. The Spermatic Shield-Complex will retain any case of rupture perfectly, and *contracts the opening in 10 days* on the average case by *mechanical stimulation*. Infinitely superior to any instrument method or operation and produces results in no other way obtainable. All cases can be cured or the condition permanently arrested. Large or difficult cases or *incisional* rupture (following operation) specially solicited. Awards by the International Medical Congress at London, England, also the Franklin Institute at Philadelphia, Pa. (the oldest scientific society in America). Supplied to U. S. Surgeon General's Bureau, U. S. Naval Hospital, Penn. R. R., etc. *Send for free illustrated booklet on "The Fallacy of Surgical Procedure." N. B.—Every statement in this notice has been verified before the Federal and State courts.*

On the Air—Station WCFL each Thursday and Saturday night—9 p. m.

Telephone: Central 4720 Central 4732

Seeley's Establishment

140 N. Dearborn St. Corner Randolph

WEST COAST MARITIME WORKERS BUSY AGAIN AFTER STRIKE

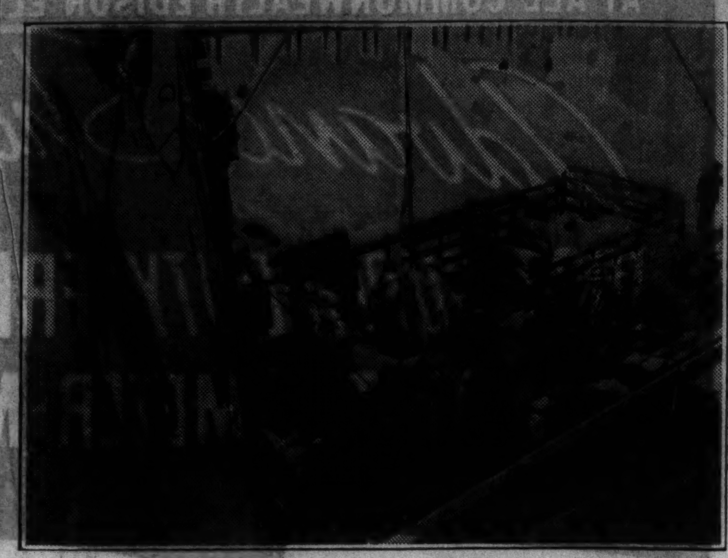

A crane lifts several bags of grain at a time from a dock to deposit them in a hatch of a steamer in Los Angeles harbor.

A worker sets the winches in motion to fill the hold of a ship tied up by walkout for nearly three months.

Men moving the bags in the ship's hold, where they will be stored prior to sailing.

[Acme Photos.]

First Ship Sails

San Francisco, Cal., Feb. 6.—(AP)—Shipping began regaining its momentum over the Pacific today, although a few small and somewhat distant relatives of the recent maritime strike threatened to make waterfront trouble.

The Dollar Line President Hoover, first American ship to clear the Pacific coast for Hawaii and the orient since settlement of the strike, finally sailed through the Golden Gate at 2:20 p. m. [5:20 p. m. Chicago time] after making one false start.

Six other ships were about ready to sail and still others called for additional longshoremen for loading and unloading. The Dollar Line President Hayes left Honolulu last night for the coast.

Employers said 50 of the 77 ships remaining in port here were being worked by 136 longshore gangs of eighteen men each and that a "peak" of 175 gangs could be expected by Monday.

Eleven intercoastal ships of the Panama-Pacific Line faced the prospect of a continued tieup in Los Angeles harbor when seamen picketed them because the company had not signed the new west coast agreements.

TAX DISTRIBUTION NOW CATCHING UP WITH COLLECTION

For the first time in many years, tax distribution is nearly keeping pace with collections, County Treasurer Horace G. Lindheimer announced yesterday.

In the week that ended yesterday the treasurer's office received $17,093,723 in 1935 taxes and paid out $15,957,499 of the money to the more than 400 taxing governments in the county. This is in contrast with recent years when tax money lay idle in the treasurer's office for as much as a month before it was passed along to the separate taxing groups.

Mr. Lindheimer credited the improvement largely to modern accounting machinery installed in the treasurer's office during the last two years. Another factor is Lindheimer's practice of paying tax receipts as rapidly as they are tabulated. Among his predecessors it was common practice to hold the money for several days after tabulation to give the treasurer's office the advantage of interest earnings, which are considerable on the large sums involved.

Last week's tax payments brought the total collection of 1935 taxes so far to $118,226,899, which is 59.93 per cent of the county's total tax bills for the year. This percentage figure is expected to increase materially with the tabulation of more mail payments made before midnight last Monday, the penalty deadline for the second instalment of 1935 real estate taxes.

AUSTRIA, ALBANIA TO USE DOLLARS IN MONEY ORDERS

VIENNA, Feb. 6.—(AP)—The American dollar today received a vote of confidence from the Austrian and Albanian governments. The postoffice departments of the two countries agreed that after Feb. 15 postal money orders for exchange between them shall be in dollars, instead of Swiss francs, as previously. "We have more confidence in dollars than francs now," an Austrian postal official explained.

Face Slashed When He Resists Colored Robber

Elmer Duncan, 27 years old, 4467 Princeton avenue, may be scarred for life because he resisted a holdup man last night. The robber, a Negro, stopped him at 43d street and Wentworth avenue. Duncan struck him. The robber slashed the left side of Duncan's face with a knife or razor, and fled. The wound required ten stitches.

LINCOLN LOG CABIN GOES ON EXHIBIT IN MUSEUM THIS WEEK

A replica of the log cabin in which Abraham Lincoln was born 128 years ago next Friday will go on exhibit this week in the museum of the Chicago Historical society in Lincoln park.

The cabin, part of the Lincoln exhibit at a Century of Progress exposition, completes a series of rooms at the museum that attempt to reconstruct the living personality of Lincoln. It will be placed on permanent exhibit.

The society's noted collection of Lincolniana will be on special exhibit all this week. This includes almost every known photograph, daugerreotype and portrait of Lincoln. A special showing of the motion picture, "Abraham Lincoln," with Walter Huston in the title rôle, will be held at 3 p. m.next Sunday in the auditorium.

The Grand Army Hall and Memorial Association of Illinois will hold its 38th Lincoln birthday service at 2 p. m. Friday in Memorial hall of the Chicago public library.

'35 POPULATION OF ILLINOIS IS PUT AT 7,817,000

Washington, D. C., Feb. 6.—(AP)—The census bureau today estimated the population of Illinois was 7,817,000 on July 1, 1935, compared with 7,790,000 on July 1, 1934.

Births totaled 111,884 in 1935, or 14.3 per thousand of population. In 1934 births totaled 110,226, a rate of 14.1. The 1935 death total was 85,518, a rate of 10.9, compared with the 1934 total of 87,205 and rate of 11.2.

GRAND JURY ENDS LYNCHING QUIZ; NO INDICTMENT

Abbeville, Ala., Feb. 6.—(AP)—A special grand jury, directed by Gov. Bibb Graves to investigate the lynching of Wes Johnson, 19 year old Negro, failed today to return indictments.

The grand jury, in a report of its deliberations, said they did not investigate the conduct of Sherif J. L. Corbitt, but stated "officers of this court" performed their duty promptly and fearlessly.

The governor directed impeachment proceedings against the sherif on charges of "neglect of duty" at the same time he ordered the grand jury inquiry.

Johnson was taken from the Henry county jail here last Monday by a mob of 50 men. His bullet marked body was found hanging from a tree Tuesday near the place he was accused of assaulting a white woman.

L. F. Hall, a former state senator, handed up the grand jury report in his capacity as foreman.

MOTHER, BABY SAVED FROM 15 DAYS IN SNOW

Carson City, Nev., Feb. 6.—(AP)—"We must get food quickly for the baby," Mrs. Maud Lanear, about 20, gasped weakly when rescuers reached the snow-bound automobile in which she and her 2 year old daughter spent 15 days with only a bit of mush and a can of mustard. They had not eaten for 3 days.

Mother and daughter were "resting easily" in a hospital here today while searchers sought traces of the husband, Earl—missing for a week in the Sierra Nevada mountains west of Carson City.

"I feel pretty good," said Mrs. Lanear of Nevada, Mo., when a ski party reached her stalled car on the clear creek grade late last night. "We must get food quickly, though, especially for the baby."

9 U. S. Army Bombers Fly Non-Stop, Miami to Panama

PANAMA, Feb. 6.—(AP)—Completing a 1,950 mile training flight, nine United States army bombers landed this afternoon at Albrook field after a seven hour non-stop flight from Miami, Fla. A few of the flyers were sun and wind burned but otherwise all were in good condition. Maj. Joseph K. McDuffie, commander of the squadron, which came from Langley Field, Va., said the flight from Miami was without incident. An observation amphibian, slower than the bombers, landed a short time after the squadron.

BUS TURNSTILE BATTLE IS WON BY NEW YORKERS

New York, Feb. 6.—(AP)—New Yorkers today won a minor rebellion against the machine.

For years they have pushed nickels into turnstiles to get to subways, and to seats on crosstown buses.

They balked at dropping fares into a machine on new luxury motor coaches on Fifth avenue.

Previously the dimes for the Fifth avenue coaches had been paid, after the bus rider sat down, to a conductor. This year, however, brought new streamlined coaches with machines to take fares inside the front door.

Today the coin boxes were covered with canvas hoods. The conductor was back. Small printed notices announced the old way of taking fares was being restored "in response to popular demand."

Louisville Papers Move Back Into Flooded Plants

Louisville, Ky., Feb. 6.—(AP)—The Louisville Courier-Journal and Times resumed publication in their plant here today after nearly a two weeks' shutdown because of flood conditions. The papers have been published at Shelbyville and Lexington during this period.

PATRICK J. HEALY'S First Job Was Pumping the Organ Bellows

It was a colossal organ, occupying a great deal of room plus the attention of a tuner and a youthful bellows-blower. Organs of that day were to be listened to: only one person—the organist—played them. . . . Now all that has been changed by the new electric

HAMMOND Organ

For Your Home

The Hammond produces rich, powerful organ tone from a console no larger than a desk. Everyone in the home, from eight-year-olds up, can master organ-playing in a comparatively short time. . . . And for an organ of Hammond's superb quality, the price, too, is comparatively low. $1250.

Hammond Electric Organ is available on Lyon & Healy's Easy Payment Plan

Concerts daily at 12:30 and 3:15 P. M.—First Floor
Evening Demonstrations by Appointment

LYON & HEALY

Wabash Avenue at Jackson Boulevard

FORMAL OPENING

Visit The New American Home

GRANT PARK

Roosevelt Road & Michigan Ave.

FREE TICKETS

May Be Had at the Goldblatt Store Nearest Your Home!

OPEN DAILY—9:30 A. M. TO 11:30 P. M.

GOLDBLATT BROS.

18th CENTURY

LETS YOU LIVE WITH THE BEST IN TRADITIONAL FURNITURE AT A MODERATE EXPENDITURE

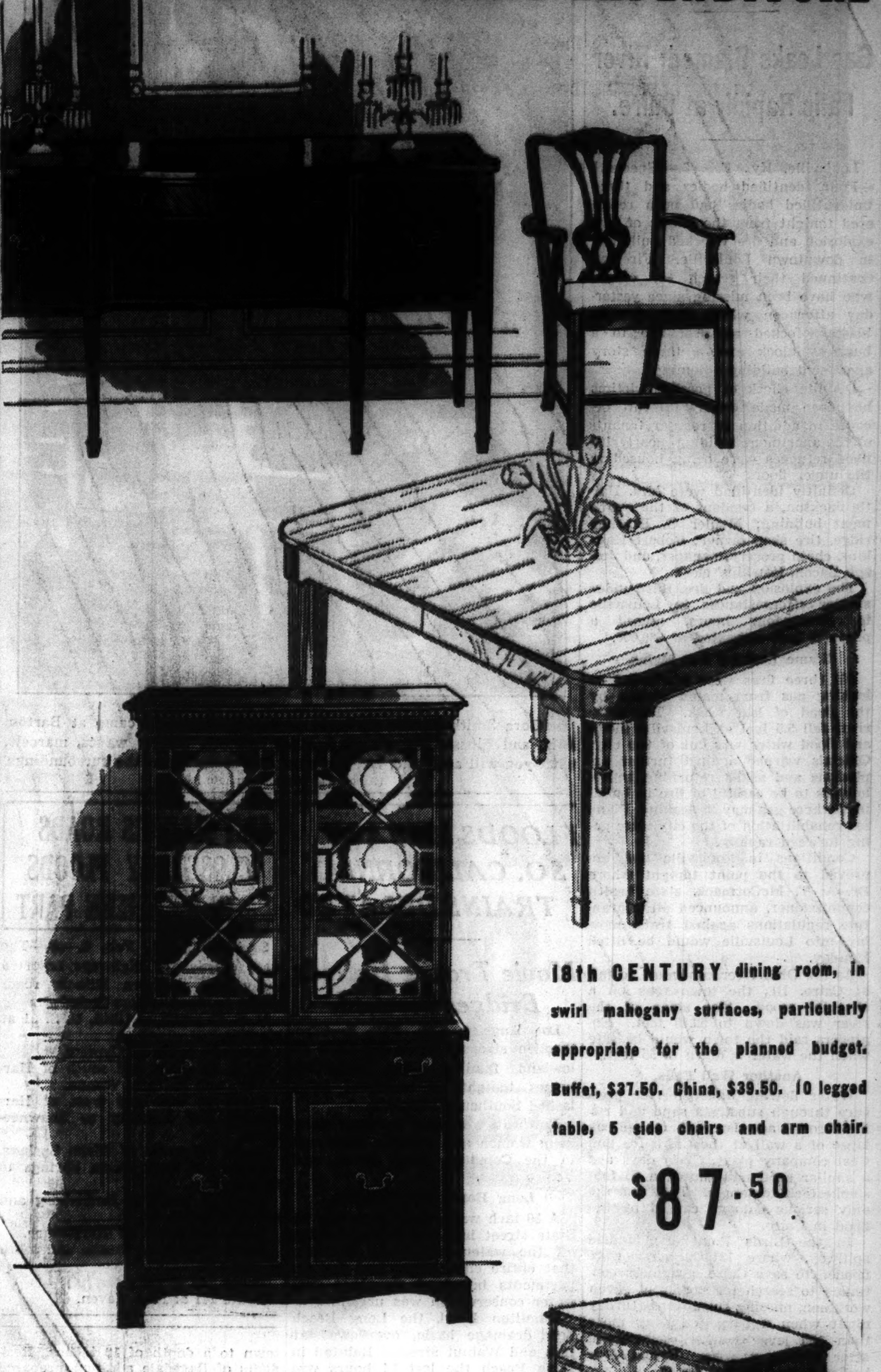

18th CENTURY dining room, in swirl mahogany surfaces, particularly appropriate for the planned budget. Buffet, $37.50. China, $39.50. 10 legged table, 5 side chairs and arm chair.

$87.50

CHIPPENDALE bedroom in swirl and straight grain walnut surfaces, embodying the best in traditional designing. Vanity, not shown, $39.50. Bed, large dresser and chest are priced at

$99.50

A small down payment will hold any item for future delivery

Convenient Terms Arranged—Small Carrying Charge—None if Paid in 90 Days

RUSNAK BROTHERS INC.

ESTABLISHED 1892

839 West 79th St. Near Halsted Street
1393 Milwaukee Ave. Cor. Lincoln St.
2424 Devon Ave. Near Western Avenue
501 N. Cicero Ave. 2 Blks. No. of Lake St.

Open Tuesday, Thursday and Saturday Evenings

7 BODIES TAKEN FROM FIRE RUINS AT LOUISVILLE

Gas Leaks Blamed; River Falls Rapidly at Cairo.

Louisville, Ky., Feb. 6.—[Special.]—Four identified bodies and three unidentified bodies had been recovered tonight from the débris of two explosion and fire wrecked buildings in downtown Louisville. Firemen continued their search for others who have been missing since yesterday afternoon when two terrific blasts wrecked and set fire to a business block and a three story apartment building adjoining.

Definite check of possible victims has been made doubly difficult because in addition to regular tenants of the apartment building, nearly 100 flood refugees were being housed in the upper floors.

Definitly identified were Mrs. Hattie Jackson, a resident of the apartment building; Mohler G. Breckinridge, tire shop owner; Robert Hawkins, chain grocery manager, and Joseph Bacon, Hawkins' clerk.

The explosion and fire, third under similar circumstances in Louisville in twenty-four hours, caused a property loss estimated at $50,000.

Blame Leaking Gas Mains.

All three fires were attributed to leaking gas from mains broken by the flood of last week. The Ohio river fell 5.5 feet at Louisville today and flood water was out of the city. Officials warned against further explosions and asked returning householders to be careful of fire in buildings where gas may be leaking. Plans for rehabilitation of the city were going forward rapidly.

Conditions in Louisville had improved to the point tonight where Dr. A. T. McCormack, state health commissioner, announced all quarantine regulations against trafic moving into Louisville would be lifted Monday.

As the Ohio river continued to fall at Cairo, Ill., the town took on a cheerful mood. The stage of the river was down to 59.40 feet. Engineers said the town would be safe when the water is down to 55 feet.

Another Wall Falls.

Water flowing under terrific pressure through substrata sand and rising through artesian wells caused collapse of a wall at the Cairo Ice and Coal company plant. Two days ago a similar sand boil caused a 60 foot smokestack to topple. This was the only serious damage caused by the flood in Cairo.

In the Birds Point-New Madrid spillway, where 131,000 acres were flooded to save Cairo, grapplers continued to search for bodies of seven workmen, missing since last Saturday night when a barge carrying more than 100 levee workers submerged after hitting a snag. Twenty-four bodies have been recovered.

An outbreak of dysentery among levee workers caused some alarm among army officials in the New Madrid area, and they repeated warnings that all water must be boiled before being used.

Aid Promised Cincinnati.

Harry L. Hopkins, head of the federal relief commission, was in Cincinnati today conferring with City Manager C. A. Dykstra and other officials. Hopkins promised 5,000 WPA workers for the task of cleaning up the city. Dykstra told the commission head that Cincinnati would need more than $500,000 from the WPA.

In St. Louis, Lachlin Macleay, executive vice president of the Mississippi Valley association, called a meeting for March 12 to study flood control as it affects the mid-continental basin. Invitations have been sent to the governors, senators and representatives in congress of 25 states in the area, and to mayors and representatives of civic organizations.

SIX NUDE BODIES IN SEA CLEW TO SPANISH TRAGEDY

ST. JEAN-DE-MONTS, France, Feb. 6.—(AP)—Markings in the clothes of the sixth body to be washed ashore as evidence of some macabre drama of the sea were believed today to have established definitly they were the bodies of Spaniards.

The sixth corpse was found near Pornic, 12 miles south of St. Nazaire. Labels showed the clothing had been bought at Santander, Spain.

Police said they believed the bodies were those of Spaniards killed at sea and tossed overboard. All of them were nude, one had been beheaded, and two had their hands bound.

REFUGEE BEAUTY SHOPPE

Cora Smith carries on trade as beauty expert in camp at Barton, Ark., and Flossie Humphreys has her hair set. Finger waves, marcels, what-you-will available, but you must not complain of the surroundings. [Associated Press Wirephoto.]

FLOODS MENACE SO. CALIFORNIA; TRAINS DELAYED

Movie Troupe Halted; Bridges Blocked.

Los Angeles, Cal., Feb. 6.—(AP)—Swollen streams drove hundreds of lowland families from inundated homes tonight as torrential rains lashed Southern California.

Rowboats were used to rescue many men, women and children marooned in the Compton, Long Beach, and Venice areas.

Long Beach Main Bursts.

A 30 inch water main gave way on State street in Long Beach, cutting off the water supply for virtually that entire city. Police and fire departments broadcast warnings that water conservation was urgent.

Hamilton Bowl, the Long Beach flood drainage basin, overflowed at 19th and Walnut streets. Rainfall in Long Beach the last 24 hours was 4.25 inches, an all-time record.

Melting snows in the mountains, heaviest in years, broght increasing danger from floods and all emergency crews of the county flood control department were ordered to stand by.

Landslide Halts Trains.

The Southern Pacific reported its line blocked near Guadalupe by an earth slide. Passengers were transferred by bus. Water covered the Santa Fe tracks in several places between here and San Diego, with trains operating under "slow" orders.

A 200 foot section of the track, over which the 14 inch guns of railway artillery are moved in and out of Fort MacArthur at San Pedro, was washed out.

Movie Company Stalled.

A motion picture company of 35 persons, including Judith Allen, Gene Autry and Smiley Burnette, was held in Kernville when the flood swept up over the river bridge. Citizens were piling up sand bags, trying to save that bridge. Rain here totaled 2½ inches. Two inches fell in three hours at San Pedro and at Santa Ana.

Rain in the mountains around San Bernardino melted snow which lay four feet deep and swelled creeks. Highway maintenance forces warned motorists against earth slides.

500 Mile Strip Menaced.

The flood threat spread northward to menace lowlands in a 500 mile strip from Colusa to Bakersfield.

High water marooned 800 persons at Woodlake and flooded the town of Cutler as the St. Johns and Kaweah rivers rolled over their banks south of Fresno.

The excess flow from Bear Creek crept dangerously near Bradley addition, a suburb of Merced, and overflowed the Golden State highway near there. The Merced flood covered 6,000 acres north and south of that town to a depth of 12 inches. Residents of Ragsdale addition prepared to evacuate.

Fresno Fights Flood.

Fresno battled against potential flood conditions when Dry Creek, an old watercourse, went on a rampage. Charles L. Kaupke, Kings River watermaster, warned that all lowlands in the area should be evacuated. This stream flows between Fresno and Visalia to the San Joaquin.

Stockton, at the confluence of the San Joaquin and Calaveras rivers, made preparations to aid families whose homes might be flooded.

LIST ILLINOIS ROADS CLOSED BY FLOODS IN SOUTHERN PART

Springfield, Ill., Feb. 6.—(AP)—The state division of highways reported today the southern Illinois roads closed by flood waters included:

U. S. 51 north of Ullin. U. S. 51 at Mounds.

Route 37 south of Cypress.

U. S. 45 north and south of Harrisburg and south of Vienna.

Route 13 east and west of Harrisburg and Equality to Shawneetown.

Route 145 south of Dixon Springs.

Route 146 from Dixon Springs to Golconda.

Route 34 south of Harrisburg and north of Golconda.

Route 143 north of Harrisburg.

Route 1 north of Omaha and south of route 13.

Route 142 at Dale.

Route 141 at New Haven.

WIFE 'SWAPPER' JAILED; HIS NEW 'WIFE' HELD, TOO

Rockford, Ill., Feb. 6.—(AP)—Homer S. Smith, who police said told them he and another man "swapped wives" at Canajoharie, N. Y., three years ago, was arrested here today on a New York warant charging wife and child abandonment. He is 31 years old.

Assistant State's Attorney Max A. Weston said Smith declared he and Harry O'Brien entered the wife trading deal and immediately after the agreement Smith and Mrs. O'Brien came to Rockford to live.

Mrs. O'Brien, also arrested and charged with adultery, confirmed Smith's story, Weston said.

Smith told police he was "not sure, but believed" his wife, the mother of six children, had refused to go through with the "wife swapping" and had filed the charges against him.

The pair was arrested, Weston asserted, on information furnished by Sherif Gerald K. Nellis of Fonda, N. Y. Weston said Smith had agreed to waive extradition and return to New York.

CHICAGO'S FLOOD FUND DONATIONS REACH $1,055,403

Red Cross Starts Record Rehabilitation Feat.

Chicago and surrounding towns have contributed a total of $1,055,403 to the flood relief fund of the American Red Cross.

However, the need for money still is urgent, according to James T. Nicholson, manager of the Chicago chapter of the Red Cross, who said the aftermath of the flood will require the most prolonged period of rehabilitation in the history of the Red Cross.

With this in mind, eight Red Cross case workers left yesterday for Marion, Ill., and Evansville, Ind., and two carloads of supplies were shipped out, one to Thebes, Ill., and another to Forrest City, Ark. A carload will be shipped to both Helena, Ark., and Jonesboro, Ark., today, and one to St. Louis tomorrow.

Food and Clothing Sent.

Food and clothing valued at $311,000 have been shipped to the Illinois area under the direction of the Illinois Emergency Relief commission. Among the supplies sent are 309,979 articles of clothing, 253,080 pounds of canned beef, 60,000 dozen eggs, 69,600 pounds of evaporated milk, 31,000 grapefruit, and 80,000 pounds of rice, all sent to Marion, Ill., for distribution.

National guard reinforcements also were on the way to the southern Illinois flood area for rehabilitation duty. The 108th quartermaster regiment left by truck yesterday under command of Maj. Richard Smykal, accompanied by the 33d military police company, Companies A and E of the 108th engineers left by train.

Chicago postoffice employés have contributed $9,282 to the flood relief fund, Ernest J. Kreutgen, postmaster, announced. This is in addition, he said, to $4,691.19 previously given.

Legion a Big Giver.

Among the large contributors yesterday was the Cook County council of the American Legion with an additional $2,344, an additional $1,796 from readers of the Chicago Daily News, and $1,716 from the Edison General Electric Appliance company.

The Naperville Red Cross unit turned in an additional $1,189, and readers of Denni Hlasatel an added $1,060. The Chicago Typographical union and the Zurich General Accident and Liability Insurance company, Ltd., each gave $1,000.

A total of $7,831 has been raised by the Englewood branch of the Red Cross, Judson L. Parker, general chairman, reported. The largest contributors in the Englewood district, he said, were the Dressel bake shop and Morris B. Sachs and employés, with $1,000 contributions each.

Readers of THE TRIBUNE contributed $290.77 to the flood relief fund yesterday through the Chicago Tribune Charities, Inc. The total collected to date by that agency is $17,838.16, all of which is being turned over to the Red Cross.

Yesterday's donations are:

$100—Marion Dwyer.
$25—Office employés of Decatur Cartage company.
$19—Employés of Marion Dwyer.
$18—Employés of Crystal Lether Goods corporation.
$16.96—Employés of D. B. Hansen & Sons.
$12.25—Fernwood 500 club.
$10—W. C. Ransom, Theresa M. Walker, Theodore G. Berg.
$5.50—Robert Bruce Hart.
$5—Robert M. Klenk company; Mary E. Griffin; Kappa Chi Sigma sorority; W. S. M. Girls; J. M.; F. A. Schenzinger; A. G. Peterson; Elizabeth Hermann.
$4—Celia B. Nachman; Western Springs Methodist Episcopal choir.
$3.53—Employés of D. B. Hansen & Son.
$2—Mrs. Kate McBride of Maple Park, Ill.; J. J. Cromer; A. N. Erlandson.
$1—Mrs J. E. B.; Ethyl M. Connors; F. A. A.; Mrs. W. J. Collins; H. Flynn; Jean Altus.
$0.50—A Friend.

In addition, 18 checks made payable to the Red Cross relief fund were sent to the cashier of THE TRIBUNE company. The checks, which totaled $591.98 were turned over to the Red Cross, and are here acknowledged:

$100—Jewish Consumptives' Relief Society of Chicago; Mount Hope Cemetery association.
$62—Chicago Police Veterans' association.
$50—Riza Association of Chicago, "The Anchor."
$41.98—Employés of D. B. Hansen & Sons.
$25—John R. Palandeck; Mrs. M. Renz; Ravenswood camp, No. 3053, R. N. of A.
$20—Box Makers' Poker club.
$19.50—St. Matthew Evangelical Lutheran church.
$15—Mr. and Mrs. Jess H. Wilson.
$10—Dr. Daniel L. Beshoar.
$5—E. T. Menten; "The Jugs"; Isadore Heyman.
$2—G. Sinclair.
$1—Marilyn Mae Senft; Mrs. I. Weil.

Among the large contributions received at Red Cross headquarters were:

$810.89—Employés of Chicago Rapid Transit company.
$726.25—Additional from reader of Abendpost.
$527—Horace G. Lindheimer, county treasurer, and employés of his office.
$500—Mrs. Levy Mayer.
$433.43—Elmhurst branch of Red Cross [additional].
$415—Collected by Chicago Tribune from readers [additional].
$400—Trianon Amusement company and employés of Trianon and Aragon ballrooms.

The 500 exhibits of carnations now at the Stevens hotel for the 46th annual show of the American Carnation society and Allied Florists Association of Illinois will be sold, beginning this afternoon, to benefit flood victims, according to Rudolph Sheffler of Wheaton, general manager of the show. Proceeds will be given to the Red Cross.

AT ALL COMMONWEALTH EDISON ELECTRIC SHOPS

Advance Showing

1937 "SUPER-DUTY" FRIGIDAIRE WITH THE METER-MISER

See the Proof-Demonstration of

1 COMPLETE ICE-ABILITY
2 COMPLETE STORAGE-ABILITY
3 COMPLETE PROTECT-ABILITY
4 COMPLETE DEPEND-ABILITY
5 COMPLETE SAVE-ABILITY

Cuts Current Cost Amazingly

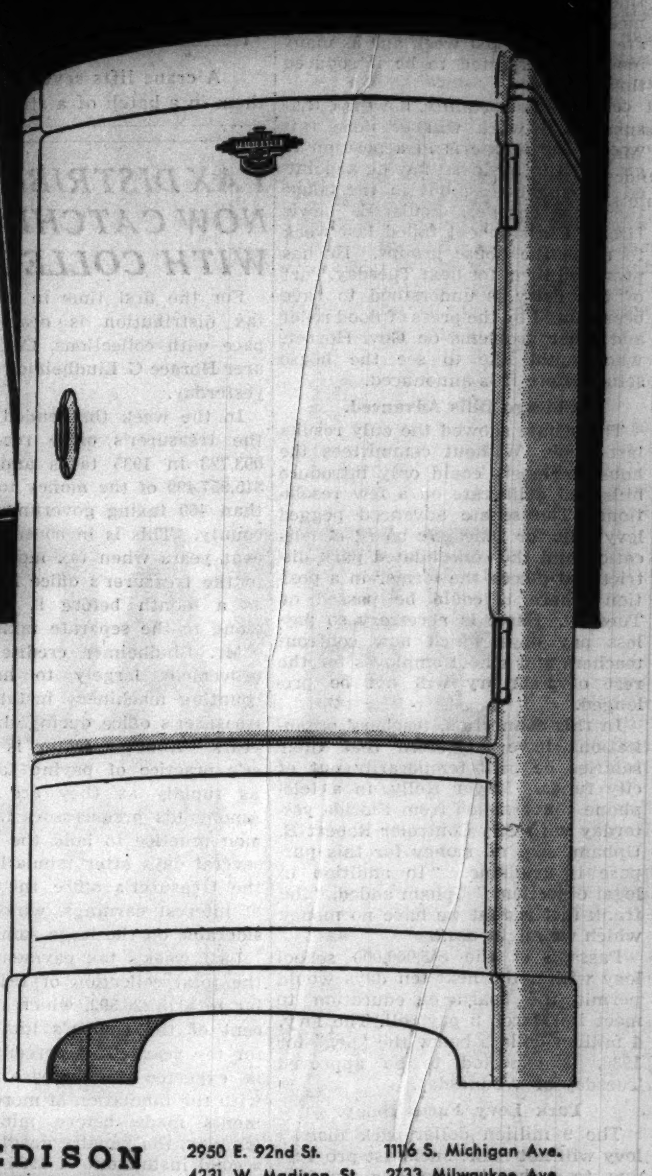

See the new models that give Proof of All 5 Basic Services for Complete Refrigerator Value

● The 1937 Frigidaire has arrived! Now it may be seen . . . with all its thrilling 1937 completeness—at all Commonwealth Edison Electric Shops. And again Frigidaire brings to you genuine proof that it performs All 5 Basic Services to give you full 1937 refrigeration value.

See the thrilling new "Super-Duty" Frigidaire with the Meter-Miser. And see the Proof of every one of the Services it brings. Visit our advance showing tomorrow.

COMMONWEALTH EDISON ELECTRIC SHOPS

Downtown—72 West Adams St.—132 South Dearborn St.
Telephone RANdolph 1200, Local 66

2950 E. 92nd St.
4231 W Madison St.
4562 Broadway
852 W. 63rd St.
4834 S. Ashland Ave.
1116 S. Michigan Ave.
2733 Milwaukee Ave.
4833 Irving Park Blvd.
3460 S. State St.
2745 Lincoln Ave.

FEDERAL COUPONS GIVEN

President Liner sailings to

CALIFORNIA

Round America via the Panama Canal

S.S. PRESIDENT HARRISON, FEB. 18
S.S. PRESIDENT TAFT, FEB. 25

and regularly thereafter from New York

Famous, wide-world-cruising President Liners sail again on regular schedule from New York. And again these favorite liners offer lowest First Class fares to California! Go by rail to New York, then Round America by President Liner, via tropical Havana and the Panama Canal to California, return home by train over any direct transcontinental route . . . for only $264 First Class! Sailings: Thursdays. Stopover anywhere, continue on another of these trim liners with every stateroom outside, broad sundecks . . . and an outdoor swimming pool.

THE ORIENT

via Hawaii and the Sunshine Route

S.S. PRESIDENT CLEVELAND, FEB. 20
S.S. PRESIDENT ADAMS, FEB. 27

and weekly thereafter from San Francisco

Now Japan and China and the Philippines are at their year-long best. And again the great President Liner fleet, led by the express-liners S.S. President Hoover and S.S. President Coolidge offer weekly sailings from California, via Hawaii and the Sunshine Route to Japan's Yokohama and Kobe, China's Shanghai and Hongkong, and Manila in the Philippines. Go quickly to your destination . . . or stopover en route as you choose, continue when you please, at no increase in the low roundtrip fares.

THE WORLD

Go round for as little as $815 First Class!

S.S. PRESIDENT MONROE, FEB. 13
S.S. PRESIDENT ADAMS, FEB. 27

and fortnightly thereafter from San Francisco

Again you may sail the glorious Sunshine Route Round the World! . . . Visit a score of exciting ports in California, Hawaii, Japan, China, the Philippines, Malaya, India, Egypt, Italy and France . . . for as little as $815 First Class! Cross America by train, sail from California, take only 85 days. Or take up to two full years . . . stopping over anywhere, making sidetrips, continuing on the next or another of these regular-world-cruising ships. Get full information from your own Travel Agent, or at . 110 SOUTH DEARBORN STREET • CHICAGO • STATE 9667

DOLLAR Steamship Lines

What rent receipts can never buy!

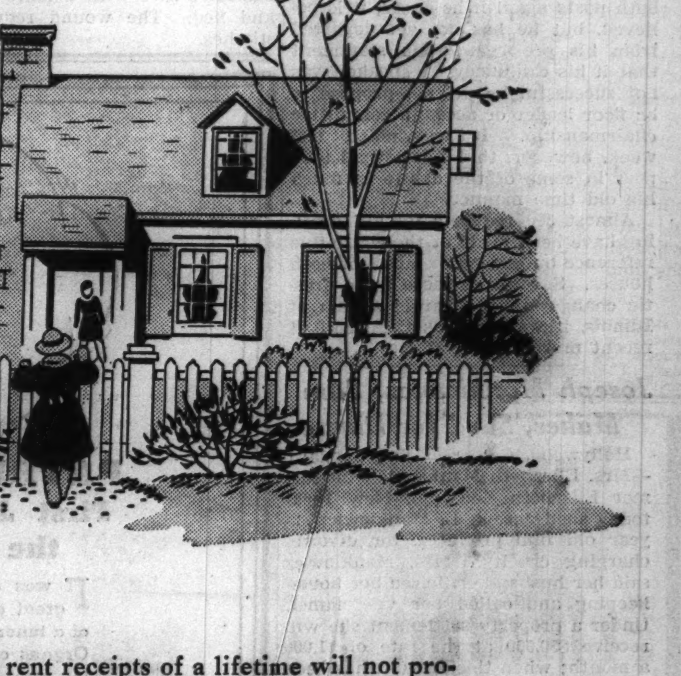

● The rent receipts of a lifetime will not provide a secure home in your old age; or serve as collateral for a loan in times of need; or buy the intangible values of independence, freedom of action, and proper environment for your children.

Real estate values today are at a level which permits thousands of families to buy a home.

The foremost homes-for-sale market in metropolitan Chicago is the Tribune want ad section. Homes of many types, located in Chicago and the suburbs, are described in Tribune want ads every day. In almost every offer provisions for a reasonable down payment and for long-term financing are included.

Begin today to check the real estate want ads. The Tribune prints more real estate want advertising than any other Chicago newspaper.

if it can be sold—a Tribune Want Ad will sell it

FREE PARKING If you drive an automobile, drive out with the whole family and park your car FREE.

WAREHOUSE PIANO SALE

All Pianos Delivered FREE

Take Ashland Ave. Car to Thirty-Ninth St.

Brand New GRAND PIANOS

Warehouse Sale Price $139

Terms $1.50 a Week

These wonderful new instruments are of the manufacturer's regular stock, with full rich tone and standard size keyboard. The very latest in Grand piano construction. Built especially for small apartments or homes with limited floor spsce.

Trade in Your Old Piano

OPEN SUNDAY 11 A. M. TO 5 P. M.

PLAYER PIANOS Exceptional Used Values $27 Terms 50c a week FREE A Music Cabinet, Bench and Rolls.

SAVE MOVING If you are going to move, we will call for your old piano now and deliver the new piano after you move

11 Upright Pianos All well-known used makes. These sold cash only. Your choice $9

NO MONEY DOWN Payments Begin in April 30 DAYS' TRIAL

BRAND NEW UPRIGHT PIANOS Warehouse Sale Price $79 Terms $1 a Week Chicago Musical Sensation. Beautiful Tone, Easy Action.

Tune in WBBM TOMORROW MONDAY 3:30 P. M. Hear ART KAHN Famous Pianist Play Popular PIANO MELODIES On These Pianos at Warehouse 39

Sale Being Held at a Private FIREPROOF PIANO WAREHOUSE 39 South Ashland Ave. and 39th St.

Open MON., TUES. and WED., 9 a. m. to 9 p. m.

SMALL SIZE USED PIANO $35 Terms 50c a week

28 CONVICTED IN CITY'S DRIVE ON MEAT FRAUD

Sellers of Adulterated Products Hunted.

Progress was announced yesterday by Dr. Herman N. Bundesen, head of the city health board, in his campaign against sausage manufacturers and retail butchers who cheat customers by selling them stale or adulterated meats. Since the campaign began six months ago, twenty-eight sausage makers and retailers have been convicted and fined in Municipal court and charges are pending against twenty-two others.

"Many of these defendants," Dr. Bundesen explained, "have put sodium sulphite into hamburger to give it a red color; and make the customer believe it to be fresh. The sodium sulphite may not be harmful to the consumer, but its purpose is to conceal the inferiority of the meat.

Cereal and Water for Meat.

"In other cases more than the legal quantity of cereal and water is put in sausage. The customer is cheated because he is paying for water at nothing a gallon and meal at two cents a pound instead of meat."

James P. Kilcourse, chief of the health department bureau of food inspection, said the city ordinance on meat adulteration follows regulations of the bureau of animal industry of the federal department of agriculture.

These regulations provide that only vinegars, spices, sugar or saltpeter may be added to meat. Any other addition, such as sodium sulphite, is illegal. Sausage may not contain more than 3.5 per cent of cereal or of starch, according to another regulation.

Under the regulations, meats, such as pork sausage, which are uncooked when the consumer buys them may contain 3 per cent of added water or ice. Other sausages, such as frankfurters, Vienna or bologna, bought already cooked, are allowed 10 per cent of added water content.

Penalties Are Provided.

The city ordinance, based on these regulations, provides a fine of $5 to $100 for the first violation and $50 to $200 for further violations. There is also a state statute, passed in 1933, forbidding the use of sulphurous compounds to color meats. The penalty for the first violation is a fine of $15 to $100, or thirty days in jail, or both, and for succeeding violations, $25 to $200, or a year in jail, or both.

Among cases in which convictions have been obtained was one involving the Novak Stockyards market, which operates stores at 3306 West Madison street, 1446 Chicago avenue, and 3139 Cermak road. Last week Judge George Weiss in Municipal court entered three fines of $50 each against the company for putting sulphites into meat. The case was not defended.

Last October, the Bert Packing company, 174 North Green street, was fined $10 for having 5 per cent cereal and 19 per cent of added water in sausage, and the Chicago Butchers packing company, 216 North Peoria street, was fined $10 for having 6 per cent cereal and sulphite in some of its products.

One case pending involves Scott-Peterson, Inc., sausage manufacturers at 4450 Armitage avenue. According to city inspectors, some of the company's breakfast sausage contained sulphites and 13 per cent cereal.

"Needled" Meat Found.

Recently it was reported in New York that unscrupulous dealers have been "needling" corned beef, tongue and other pickled and preserved meats. These dealers used syringes to overload meats with water, brine, gelatin, and emulsified fats.

This type of cheating is not prevalent in Chicago, health department officials said. The illegal proportions of water and cereal are introduced when the sausage is being mixed by the manufacturer.

DIES IN FIRE ON LOT.

George Morris, 26 years old, 54 West 19th street, was found burned to death in a vacant lot at 1927 Archer avenue yesterday. The police said he had been drinking and apparently fell into a fire he had built.

Buy Your 1937 Frigidaire at

A Great Store in a Great City
THE FAIR
STATE, ADAMS and DEARBORN STS.
OAK PARK—Lake at MARION STREET
MILWAUKEE AVE. at WOOD STREET

NO MONEY DOWN

3 Years to Pay

Buy Dependable Appliances from a Dependable Store.

THE FAIR—Good Housekeeping Shops—Sixth Floor—Three Stores.

NAME IN AUTO TAG

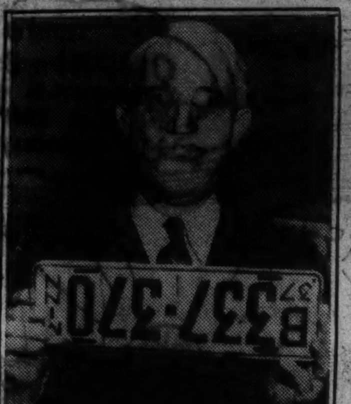

Ole Lee and his license plate.
[Associated Press Photo.]

Badger, Minn., Feb. 6.—[Special.]—Ole Lee of Badger has hit upon the idea of obtaining an automobile license plate whose figures, when turned upside down, spell his name. What's more, he succeeded in obtaining the desired number for 1937. The number is 337-370.

ENDS LIFE WITH GAS.

Leaving a note saying that he was ill and despondent, Frank Popiel, 54 years old, ended his life with illuminating gas in his room at 1351 Dean street yesterday.

GIRL, 6, RUN DOWN CROSSING STREET; DIES IN HOSPITAL

Madge Grose, 6 years old, 3404 North Lavergne avenue, was fatally injured yesterday when she was struck by an automobile while crossing the street at Lavergne avenue and Roscoe street. She was rushed to the Belmont hospital where she died. The driver of the car, Russell Olson, 1516 North Lavergne avenue, was held by Irving Park police for the inquest.

Charles Simkus, 45 years old, 4209 South California avenue, was fatally injured by an automobile yesterday at 42d street and California avenue. The driver was Joseph Mikos, 19 years old, 4612 South Mozart street.

Robert H. Brown, 56 years old, 1220 West Adams street, died in County hospital yesterday of a skull fracture suffered last Wednesday when he walked into the side of a taxicab in Harrison street near Clark street. The driver of the cab, Benjamin Bowen, 43 years old, 2105 West Washington boulevard, was not held.

Trafic accidents caused 103 fatalities in Cook county since the first of the year, the coroner's office reported at 2 p. m. yesterday. In the same period 81 persons were killed and 1,984 injured by automobiles in Chicago.

THE MASSACRE

Chicago's 1937 Trafic Toll

Over 98 per cent of the city's automobile fatalities are of a nature physically impossible on an elevated highway.

U. S. Passenger Lost in Sea on Voyage North from Rio

PORT-OF-SPAIN, Trinidad, Feb. 6.—(AP)—The captain of the steamer American Legion reported today that Edward Weiskopf, a passenger from the United States, was lost overboard Wednesday. Passengers said Weiskopf came aboard at Rio de Janeiro, Brazil, accompanied by a nurse. The vessel was near French Guiana when he was lost, they said. The crew failed to find Weiskopf's body though a four hour search was made.

SUICIDE OF N. Y. WOMAN BLAMED ON NAZIS ACTS

New York, Feb. 6. [Special.]—The severe treatment of Jews in Nazi Germany was blamed today for the suicide of Mrs. Elizabeth Weinman, 71, mother of Frederick Weinman, writer.

For five years, since she came to New York, Mrs. Weinman had been trying to get permission for her daughter to leave Germany, Mr. Weinman said. Nazi officials had refused to let the daughter leave because she was heir to a trust fund on which his mother has been living, Mr. Weinman said. The government wanted to collect 25 per cent of the fund and a 15 per cent inheritance tax, he added.

Despondent because her most recent efforts to get her daughter out of Germany had failed, Mrs. Weinman turned on the gas in the kitchen of her apartment and was dead when an ambulance arrived.

The Weinman family is traced back in Germany to 1499, Mr. Weinman said, and his ancestors founded the town of Frankfort. The family was related to the banking family of Rothchild.

Mr. Weinman is associated with the Staats Zeitung.

NANKING DENIES INTERFERENCE BY JAPAN IN RED ROW

NANKING, China, Feb. 6.—(AP)—Government leaders admitted today that Japanese officials were watching closely developments in China's troubled northwestern provinces [Kansu and Shensi] but denied that Tokio had made any attempt to take part in Nanking's settlement with the communists and other rebels. Chinese officials asserted there had been neither diplomatic nor military pressure from Japan.

Authoritative Nanking sources have indicated that the government, in order to settle the uprisings in Shensi and Kansu provinces, agreed to pay the communists large sums and permit them to occupy parts of those two provinces. The Japanese military has been insisting upon suppression of the Chinese communists.

Dispatches from the rebellious regions indicated that all foreigners, including many American missionaries, had withdrawn from the danger zones. Mission workers were waiting at various safety points for opportunities to return to their stations. Word reached the United States embassy here that conditions were quiet at Lanchow, capital of Kansu, and that foreigners were not evacuating that district.

Deputy Coroner Freed on $3,500 Bond in Bribe Case

Deputy Coroner Archie Paradise, seized Friday on a charge of accepting a bribe, was released early yesterday on a $3,500 real estate bond. He is to be arraigned in Felony court tomorrow. Paradise is accused of taking $100 on the representation that he would obtain an inquest verdict favorable to a motorist whose car killed a man.

33 1/3% FULLY GUARANTEED

We guarantee every pair of eyeglasses we fit to your eyes. Should lenses need changing the first half year we will change them at no extra cost.

Discount ON FINE GLASSES

Our famous Toric invisible bifocals on special sale! Made to fit your individual requirements. Smart frames, many styles. Lenses for near and far vision.

$5.65 COMPLETE

DR. KLEIN'S OPTICAL SHOP

56 East Jackson Blvd. 3 Doors East of Wabash

Ground Floor—Lyon & Healy Bldg. Phone Harrison 5610

Dr. Klein, Formerly with Davis Store—Maker of Fine Eyeglasses for 20 Years

FIRST SHOWING!

1937 "SUPER-DUTY" FRIGIDAIRE WITH THE METER-MISER

See this PROOF-DEMONSTRATION of ALL 5 BASIC SERVICES YOU MUST HAVE for full 1937 Value in a Refrigerator!

Cuts Current Cost Amazingly!

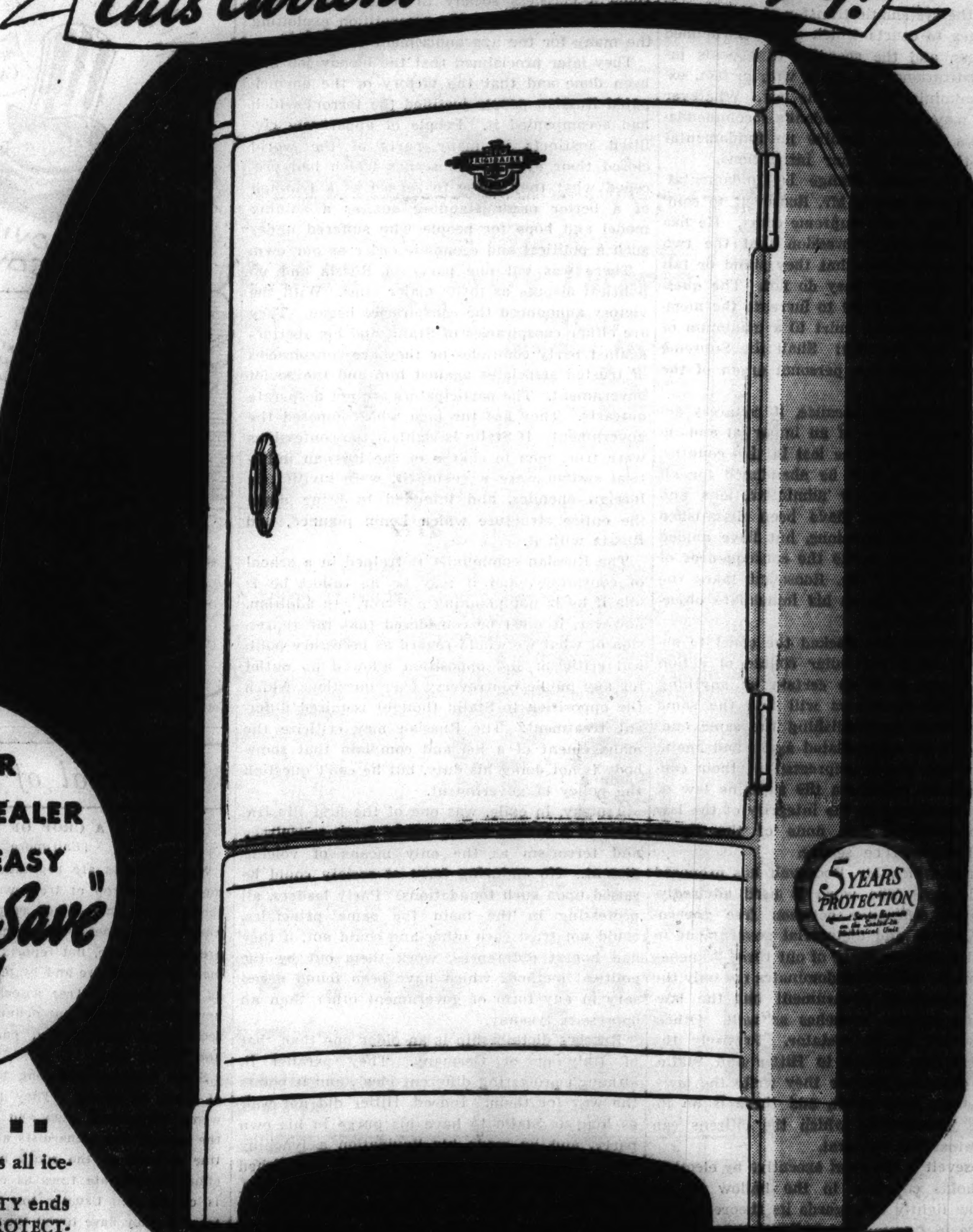

1 GREATER ICE-ABILITY

Ends "Cube-Struggle" and "Ice-Famine"!

At last, the refrigerator that instantly releases all ice-trays—*and all cubes from every tray,* with the New INSTANT CUBE-RELEASE! Also freezes more *pounds* of ice—faster ... and stores 100% more ice-cubes ready for use! Most complete ICE SERVICE ever known.

2 GREATER STORAGE-ABILITY

New 9-Way Adjustable Interior!

Good-bye to old-fashioned crowding and dish-juggling. Now you get maximum shelf space *up in front.* And Full-Width Sliding Shelves, Cold-Storage Tray, new Super-Duty Hydrators, ALL adjust like magic to suit any size or shape of food! Most complete STORAGE SERVICE ever known.

3 GREATER PROTECT-ABILITY

Keeps Food Safer, Fresher, Longer!

4-Way Protection in same cabinet! SAFETY-ZONE Cold in food compartment at all times—proved by new Food-Safety Indicator with Dial on the Door, always in sight. *Plus* MOIST Cold for vegetables, EXTRA Cold for meats, FREEZING Cold for ice cream and frozen desserts. Most complete PROTECTION SERVICE ever known.

4 GREATER DEPEND-ABILITY

Five-Year Protection Plan!

So DEPEND-ABLE is Frigidaire's sealed-in mechanical unit that it comes to you with a Five-Year Protection Plan backed by General Motors. This, with Frigidaire's Sealed Steel Cabinet, Special Sealed Insulation, and Lifetime Porcelain or Durable Dulux exterior, all adds up to the most complete DEPEND-ABILITY ever known.

5 GREATER SAVE-ABILITY

ONLY FRIGIDAIRE HAS THE *Meter-Miser*

CUTS CURRENT COST TO THE BONE. See this *proved* by an electric meter *before you buy!* The Meter-Miser does Super-Duty at an amazing saving because it's the *simplest refrigerating mechanism ever built.* Only 3 moving parts, *including* the motor ... permanently oiled, completely sealed against moisture and dirt ... hidden away where you never see it or bother with it! Frigidaire with the Meter-Miser saves enough on food and operating cost to pay for itself, and pay you a profit besides!

ASK YOUR FRIGIDAIRE DEALER ABOUT HIS EASY "Pay-as-You-Save" PLAN

5 YEARS PROTECTION

BUY ONLY ON *PROOF* OF SUPER-DUTY...

The 1937 Frigidaire is here! And with it a thrilling new completeness has come to home refrigeration. In ALL 5 BASIC REFRIGERATION SERVICES the new "Super-Duty" Frigidaire with the Meter-Miser brings and *proves* completeness never before known.

Understand, this is not a *mere claim.* You get PROOF of each and every one of the 5 BASIC SERVICE-ABILITIES that make Frigidaire the most complete ice-provider, food-storer and food-preserver you've ever seen.

See the Proof!

See for yourself, at your nearest Frigidaire dealer's, how Frigidaire's GREATER ICE-ABILITY freezes more pounds of ice, faster ... stores 100% more ice-cubes in reserve ... releases all ice-trays, *and all cubes from trays.*

See, too, how Frigidaire's GREATER STORAGE-ABILITY ends crowding and dish-juggling! ... how its GREATER PROTECT-ABILITY keeps food safer, fresher, longer! ... how its GREATER DEPEND-ABILITY and SAVE-ABILITY bring amazing economies in operating cost and food bills.

Once you see these things you'll know what to buy—what to look for—how to get full 1937 value in a refrigerator. Visit the FRIGIDAIRE PROOF-DEMONSTRATION now going on at your nearest Authorized Frigidaire Dealer's store. And, remember, Frigidaire brings you all its "Super-Duty" completeness at the price of an ordinary refrigerator!

FRIGIDAIRE DIVISION, General Motors Sales Corporation, Dayton, O.

ONLY FRIGIDAIRE HAS THE NEW INSTANT CUBE-RELEASE

It's in every ice-tray, in every "Super-Duty" Frigidaire. Instantly releases ice-cubes from tray, two or a dozen at a time, by simple lift of lever. Ends old-time nuisance ... yields 20% more ice by ending faucet meltage waste. Greatest advance in Ice Convenience ever known! Come in and see its quick, easy action.

FRIGIDAIRE MADE ONLY BY GENERAL MOTORS

SEE YOUR NEAREST FRIGIDAIRE DEALER

FRIGIDAIRE DIVISION
GENERAL MOTORS SALES CORPORATION
FOR THE ADDRESS OF YOUR NEAREST FRIGIDAIRE DEALER 'PHONE CALUMET 5858

Chicago Sunday Tribune.
THE WORLD'S GREATEST NEWSPAPER

THE TRIBUNE COMPANY, PUBLISHER.

ENTERED AS SECOND CLASS MATTER AUG. 12, 1903, AT THE POSTOFFICE AT CHICAGO, ILL., UNDER ACT OF MARCH 3, 1870.

All unsolicited articles, manuscripts, letters and pictures sent to The Tribune are sent at the owner's risk, and The Tribune company expressly repudiates any liability or responsibility for their safe custody or return.

SUNDAY, FEBRUARY 7, 1937.

THE TRIBUNE OFFICES.
CHICAGO—TRIBUNE SQUARE.
MILWAUKEE—EMPIRE BUILDING.
NEW YORK—220 EAST 42D STREET.
DETROIT—5-167 GENERAL MOTORS BUILDING.
WASHINGTON—815 ALBEE BUILDING.
LOS ANGELES—SPRING AND FIRST STREET.
LONDON—135 FLEET STREET.
PARIS—21 RUE DE BERRI.
BERLIN—HOTEL ADLON, 1 UNTER DEN LINDEN.
RIGA—STETINES IELA 2.
SHANGHAI—160 AVENUE EDWARD VII.
TOKIO—IMPERIAL HOTEL.
MEXICO CITY—QUETZALCOATL PALACE.
PANAMA CITY—HOTEL CENTRAL.
SPECIAL REPRESENTATION.
SAN FRANCISCO—820 KOHL BUILDING.

THE TRIBUNE'S PLATFORM FOR 1937

PLATFORM FOR AMERICA

1. *Conquer the Syphilis Plague.*
2. *Establish an American Trans-Atlantic Air Service.*
3. *End the alliance of crime and politics.*
4. *Adopt an American Foreign Policy.*
5. *Give Aviation a square deal.*
6. *Free the railroads from red tape.*
7. *Cut taxes in half.*

PLATFORM FOR MIDDLE WEST

1. *Save the Mississippi waterway.*
2. *Create a Middle West Association.*
3. *Build elevated roads. Save lives.*

THE FUTURE OF THE SUPREME COURT.

For many years it has been THE TRIBUNE'S custom to defer comment on important state papers until at least a day has been devoted to study and reflection. The practice has its justification in ordinary circumstances, when the public has been prepared by hints and trial balloons for the official pronouncement. When, as on Friday, without any previous intimation of what was coming, the President sprang his proposal for amendment of the judiciary act, a postponement of comment was doubly merited.

Mr. Roosevelt's message and the bill which he submitted to congress to carry his ideas into effect propose changes of two distinct sorts.

He asks, in the first place, for certain procedural changes in the administration of justice. Their purpose, as he explains, is to expedite justice in the federal courts. Under this head there is little that is novel and nothing of transcendent importance. The President has raised the question whether the creation of the office of proctor, the systematic transfer of district and circuit judges to courts which are overwhelmed with business, and the speeding of appeals involving constitutional questions will, in fact, expedite the administration of the law. Whatever the answer may be, the President's recommendations in this category involve no fundamental change in the spirit of our institutions.

The other proposed change is fundamental. Its objective is to enable Mr. Roosevelt to command a majority of the Supreme court. He has sought to create the impression that the two suggestions are one and that they stand or fall together, but obviously they do not. The question raised by his proposal to increase the membership of the Supreme court to a maximum of fifteen raises the question: Shall the Supreme court be turned into the personal organ of the President?

That is fundamental because, if congress answers yes, the principle of an impartial and independent judiciary will be lost in this country. In all probability it will be abandoned for all time. In the past other administrations and other parties in power have been dissatisfied with Supreme court decisions, but have abided by them rather than invite the consequences of a manipulated court. Mr. Roosevelt takes the opposite view. He places his immediate objectives above everything.

Once a President has packed the court to obtain approval of a particular course of action which he favors it is as certain as anything can be that his successors will find the same or other ways of accomplishing the same end. The court will be manipulated again and again. The will of the people expressed in their constitution will no longer be the supreme law of the land. Confidence in the integrity of the law will be undermined and none of the rights of the citizens will be secure.

The change which Mr. Roosevelt has proposed is revolutionary. The word is used advisedly. The essential difference between free government in America and dictatorial government in Europe is the independence of our three branches of government. Mussolini dominates not only the executive branch of government but the lawmaking and judicial branches as well. Otherwise he would be no dictator. Precisely the same description applies to Hitler and Stalin. They are dictators because they write the laws, they put them into effect, and there is no independent judiciary to which the citizens can appeal against the autocrat.

Mr. Roosevelt is the chief executive by election, and he holds congress in the hollow of his hand. How lightly he regards its theoretical independence in framing the nation's laws is indicated by the fact that he gave them a draft of his judiciary bill with orders to pass it. If the bill is passed by a supine congress, as he expects, he will have control over the courts, too. From that moment the will of the President will be the constitution of the United States. And his successors will take the same view of the matter. Power once seized is seldom relinquished.

Tomorrow Mr. Roosevelt's successor may be the creature of a Ku Klux Klan party, with all the fanatical belief in racial and religious intolerance which goes with it. Racial and religious minorities in this country may well tremble at the prospect which Mr. Roosevelt has presented.

SIDETRACKING THE DIPLOMATS.

American and Japanese cotton manufacturers have agreed upon a two year restriction of piece goods exports from Japan to the United States. The quota for 1937 is to be 155 million yards and for 1938, 100 million yards.

The considerations offered by the American manufacturers in return for these limitations are not entirely clear, but one of them was an undertaking not to press for increases in the tariff on cotton goods.

As a practical solution of a practical problem in 1937 the Japanese agreement is noteworthy. If quotas are to be imposed it is better to arrange them by negotiation between industrialists directly than through the agency of the governments of the two countries. Business men dealing with each other are far less likely to arouse international ill will. When foreign offices conduct the negotiations national pride and prestige become involved and compromise becomes difficult. The welfare of those directly concerned is often forgotten in the effort to score a diplomatic victory.

The business men who negotiated this agreement were primarily concerned to solve a business problem. Japanese exports of piece goods to this country have been increasing rapidly. In 1933 they amounted to only a million yards. Last year they approximated 70 million yards and this year orders for 155 million yards have already been booked. The figures so considered are alarming, but the men in the industry know that last year's imports constituted barely 1 per cent of the total domestic production in the United States, and the American business is not of vital importance to the Japanese, either.

In the circumstances it was possible for the mill owners in both countries to agree on terms which seemed to offer advantages to each side. The results of the agreement will be watched with interest. If they are satisfactory the method should gain in popularity.

NOW THEY LIQUIDATE LENIN AND THEMSELVES.

A Russian firing squad in the cellar of Lubianka prison has liquidated more than just 13 conspirators convicted of an infamous betrayal of trust; it has liquidated any belief that the dictatorship of the proletariat was establishing a new order of society in which the average man would find his best life. The great experiment, so hopefully watched by its friends and by the opponents of democratic society which has laws of private property, has revealed the incurable disease which says it cannot survive.

Either the accused were telling the truth or they were not. If they were not telling the truth, if falsehoods were extorted from them, then the soviet government is itself convicted of being an infamous despotism under which no tolerable order of society could take form. Its reversion would be to the times of Ivan the Terrible. It would be the worst of old Russia masquerading in new pretenses.

If the men condemned and now liquidated told the truth, the communist system reveals that it cannot rely upon the most trusted of its own officials and the most orthodox of its own believers. The men who were condemned to death or imprisonment in this trial and in the former trial of Zinoviev and Kamenev and associates were, many of them, the old bolshevists of the Lenin revolution. They were the men who set about to destroy all classes of society but their own. They did so remorselessly, saying that out of the destruction would come a classless society in which man might find his freedom from the competition exploiting the many for the aggrandizement of the few.

They later proclaimed that the bloody job had been done and that the victory of the emancipated Russian people justified the terrors which had accompanied it. People of apparently civilized instincts in many parts of the world closed their eyes to the scenes which had preceded what they chose to regard as a triumph of a better order standing out as a shining model and hope for people who suffered under such a political and economic order as our own.

There was but one party in Russia and no political dispute as to its major aims. With the victory announced the conspiracies began. They are either conspiracies of Stalin and his abetters against party comrades or they are conspiracies of trusted associates against him and the soviet government. The participators are not desperate outcasts. They are the men who composed the government. If Stalin is right, if the confessions were true, men in charge of the Russian industrial system were wrecking it, were inviting in foreign enemies, and intended to bring down the entire structure which Lenin planned, and Russia with it.

The Russian communist is trained in a school of conspiracy, and it may be he thinks he is idle if he is not planning a terror. In addition, however, it must be considered that the repression of what we would regard as necessary political criticism and opposition allowed no outlet for any public controversy over questions which the opposition to Stalin thought required different treatment. The Russian may criticize the management of a job and complain that somebody is not doing his duty, but he can't question the policy of government.

Trotzky, in exile, was one of the first illustrations of a system which would leave conspiracy and terrorism as the only means of voicing dissent. No enduring form of society could be raised upon such foundations. Party leaders, all professing in the main the same principles, could not trust each other and could not, if they had honest differences, work them out by the political methods which have been found necessary in any form of government other than an oppressive tyranny.

Russia's dictatorship is an older one than that of Italy or of Germany. They parallel it, although professing different ideas, and it points the way for them. Indeed, Hitler did not wait as long as Stalin to have his purge in his own party, and he made his liquidation a lynching bee. Stalin used at least a form of established justice to bring his enemies to the firing squad. Now there are to be, it is said, more trials. Russia begins to take on the appearance of France of the Robespierrian tribunal of justice. The head hunt is not terrifying the old enemies of the revolution, the White Russians, the intellectuals, the aristocrats, the better off farmers, and the small owners of private property. The new victims will be the bolos themselves. They will be hunted out in places of responsibility and trust. The great liquidation now is of the communist party itself. And so go the tyrants.

Credulous friends of the Russian order in other countries, appalled by the scene, turn away their faces. Make what they will of it, it nevertheless spells doom. Max Eastman says that socialism has been completely abandoned and that already inequalities in pay and profits in Russia are more marked than in capitalistic America. That, if it were in the opinion of the conspirators a death blow to their ideals, would have aroused their last ditch opposition. But it wouldn't have driven them to try to destroy Russia unless the system itself had so provided for its own downfall that opposition could be only by revolution, terrorism, and civil war. There was no open avenue by which a decision could be reached, according to preponderant opinion.

Lubianka is soviet Russia's destination. The comrades' last liquidation will be of themselves.

Cartoon Comment

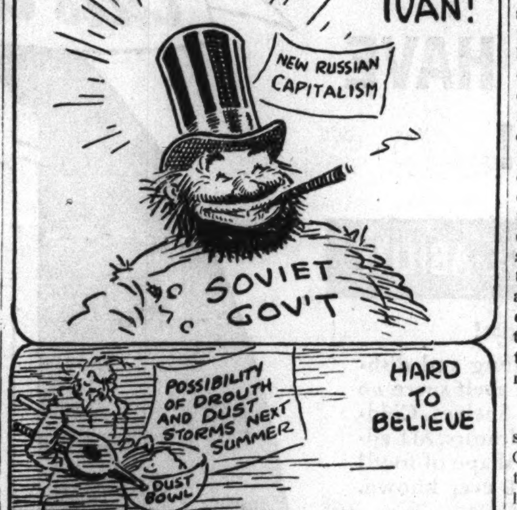

Copyright, 1937, by Chicago Tribune

Editorial of the Day

A CROP OF TREES.
[Baltimore Sun.]

Many farmers are beginning to take seriously the idea that a crop of trees will in certain cases pay them better than other crops. Figures as to the number of farmers who have turned to raising trees are not available, but reports received by the department of agriculture and by private organizations such as the American Tree association suggest that this new idea is slowly but definitly taking root in some sections of the country, particularly in the south and middle west.

Some farmers have long been making money out of trees, of course. They have sold timber, pulpwood, turpentine, nuts and the like. But only in the case of the orchardists and a few of the turpentine farmers in the south has there been any real effort to cultivate trees as corn or wheat or cotton is cultivated. Usually the farmers have taken the trees as they have found them, allowed them to grow wild and unattended, and then have cut them for one commercial purpose or another with little thought of replacing them or of the extra profit they might have made had they taken better care of them.

That slipshod and wasteful method is now giving way to more scientific planting, cultivation, harvesting and replanting. Indeed, a whole new branch of agriculture is springing up in this field. Nor are timber and turpentine, nuts and fruit the only products of the new tree cropping. Efforts are now being made to raise trees in this country to produce tung-oil. Experiments have shown that from certain trees in the south fibers for use in making rayon can be obtained on a commercial basis. In fact, some authorities believe that the cotton farmers' problem might be solved in this way. Numerous other new uses for tree products have been discovered, including even fodder for cattle.

Various collateral benefits may be derived raising trees, the experts point out. It is a fact that no better way of conserving the fertility of the soil has yet been devised and there can be little doubt that a good growth of trees helps to check floods. It is only when the experts begin to dream of economic salvation through this new branch of agriculture, or arboriculture, to give it its proper name, that they tend to overreach themselves. One may well doubt, for example, that an economy based upon the slash pine would be any more secure than one based predominantly on cotton.

How to Keep Well By Dr. Irving S. Cutter

HEALTH IS WEALTH

[Copyright: 1937: By The Chicago Tribune-N. Y. News Syndicate, Inc.]

GOOD FOOT HYGIENE.

WHAT is the foot supposed to do? Obviously it must support the body and serve as a propelling force in walking. Through muscles and tendons and their attachments to the bones the heel is picked up, the body inclined forward, and with a push on the ball of the foot movement is imparted. In addition, when one is standing, the stability of the body depends upon proper points of contact with the ground. This can be observed in those who spread the feet far apart in an effort to acquire a firm "stance."

To understand why so much attention should be given to the feet we must endeavor to visualize the amount of work done by the pedal extremities; the number of pounds which they raise each day. In walking an individual of 150 pounds lands that much weight alternately on either foot. Recognizing this fact, nature has provided a strong mechanical apparatus which consists of bones, muscles, tendons, and firm membranes called fascia.

In some persons excessive weight [standing or walking] will overcome the power of the muscles. In such circumstances we have what is called a weak or flat foot which may involve the long [longitudinal] or the transverse [metatarsal] arch or both. Sometimes the situation arises because the bulk of the body is too great for the size of the foot or because some laborious occupation is engaged in which overstrains these structures. Whenever a disproportionate pressure is thrown on the ball of the foot we are likely to have a flattened transverse arch. We may then observe large, hard calluses on the bottom of the feet on either or both sides.

Most of us realize that the muscles of the extremities can tire just as readily as can those of the arms or the legs. Overuse or improper use may bring this about. Furthermore, if the individual does not walk or stand in a proper posture the pain of strain from the feet may extend to the calves of the legs, the knees, the hips, or even the back. In fact, with every complaint of discomfort in the legs the wise physician will make a careful examination of the feet.

Several precautions may be observed for the prevention of foot weakness. In the first place we must make certain that the circulation is good. The old fashioned custom of soaking the feet in hot water for half an hour just before retiring carries with it an excellent hygienic principle. Blood vessels are dilated and an increased flow of circulation to the muscles is brought about. This procedure, followed by massage, has been of great value in toning up weakened tissues.

Few of us exercise the toes sufficiently. This should be carried out when the structures are not bearing weight. There is no value to the foot in raising the body on the toes. Such an exercise may develop the muscles of the leg, but not of the foot. If you can grasp and hold a lead pencil with the toes your foot muscles are in good tone.

Far too many of us carry the body on the inner edge of the foot. An excellent corrective plan is to walk with the weight falling on the heel and the outer border of the sole. In some instances it may be necessary to elevate the inside margin of the heel with an extra lift or two. The inner portion of the sole can also be made a bit thicker, and if the patient is instructed to walk with the toes turned inward most foot troubles will disappear.

Sometimes arch supports are necessary in an advanced stage of weakness. On the whole, however, they are likely to favor the feeble muscles. Nevertheless, as pain relievers, they may be required for a time, but as soon as possible—with the foot in proper position—it should be made to support the weight of its owner through strengthened muscles.

Most of us desire to wear shoes that fit properly and which will not overstrain the foot. They should not be too short and the lines along the inner edge should be straight. The width should be adequate to give free action to the transverse arch.

FEAR OF OPEN SPACES.

M. M. writes: Will you write something on agoraphobia?

REPLY.

Agoraphobia implies a fear of open spaces. In crossing them the patient must have an escort. Sometimes he half crosses the street and then returns. Patients beset with this fear are often obliged to remain at home in familiar surroundings.

Treatment should be directed toward improving the general health but the main attack is mental and requires the most detailed reëducation. This should include careful regulation of the mental life; a release from old habits of thought. A skilled psychiatrist should be in charge.

FRIEND OF THE PEOPLE

Letters to this department must be signed with names and addresses of writers.

The volume of Legal Friend mail necessitates printed statements on common questions. No copies or records of the letters or answers are kept. Hence if more than one letter is written each should be complete in itself. If questions are based on some previously printed problem a clipping of the article should accompany. Most of the replies are mailed. Letters bearing no name and address are disregarded. A self-addressed envelope will expedite handling.

CITIZENSHIP PROBLEM.

Chicago, Jan. 27.—[Friend of the People.]—A friend of mine came to this country in July, 1910. He remained in the United States for three years, where he found it difficult to obtain suitable employment. He then went to Canada, where he remained for seven years, returning to the United States in 1920, and has remained here ever since. He has been holding a steady position for the last 12 years. He is married to an American girl and is the father of four children, ranging in age from 12 to 7. He was never convicted of any offense and was never in any trouble whatever. He is now desirous of becoming a citizen. 1. Would there be any difficulty for him to receive naturalization papers? 2. Does he have to apply for a first paper? 3. What is the total cost? D. O'D.

1. It is assumed that the subject entered the United States without inspection in 1920. Under the provisions of the act of March 2, 1929, an alien who entered the United States without inspection prior to June 3, 1921, and has not been absent from this country since that time, may apply for legalization of his residence here. If and when he has been granted a certificate of registry under the provisions of the above mentioned act he may apply for naturalization papers. For further information and proper application blanks the subject may call at room 718 New Postoffice building.

2. Under the provisions of the act of Sept. 22, 1922, as amended by the act of May 24, 1934, an alien who marries a citizen of the United States or whose husband or wife is naturalized after 12 noon, E. S. T., May 24, 1934, may apply for final papers without a declaration of intention [first paper]. A male alien who married a citizen or whose wife was naturalized between Sept. 22, 1922, and 12 noon, E. S. T., May 24, 1934, may apply for final papers without first obtaining a declaration of intention and submit his case to the court for judicial determination as to whether he is eligible to be admitted to citizenship under the provisions of the above mentioned act.

3. The cost of a certificate of registry is $10. The naturalization fees are $2.50 for a certificate of arrival, $2.50 for a declaration of intention, and $5 to file a petition for citizenship.

FRED J. SCHLOTFELDT,
District Director of Immigration and Naturalization, Chicago District.

FIRE HAZARD.

Chicago, Jan. 27.—[Friend of the People.]—In the rear of our property is a barn occupied by four horses. The owner of these horses has been making pot fires inside the barn to keep warm and uses a candle for light, day and night. He allows young boys to do the same when he is absent from the barn. As this barn is old and a fire hazard, can this man be stopped, as there is no chimney in this barn and it is endangering other property? W. W. K.

Written notice has been sent to the owner to discontinue the use of open flame or salamanders in said barn.

GEORGE E. GRAVES,
Division Marshal in Charge of Fire Prevention.

TAKING HIM OVER THE BUMPS

Copyright, 1937, by Chicago Tribune

VOICE OF THE PEOPLE

Writers should confine themselves to 200 or 300 words. Give full names and addresses. No manuscripts can be returned. Address Voice of the People, The Tribune.

INDIA IN TENNESSEE.

Chicago, Feb. 3.—I have followed with interest the story of the 9 year old Tennessee girl.

I lived right across the state line for nearly three years. Why hasn't something been printed of the appalling ignorance of those people, the lack of education and therefore the lack of horror of such an act—the marriage of a 22 year old boy and a 9 year old girl?

I've seen little one room log or straight up and down clapboard one room shacks that house as many as eight or nine people. People who can neither read nor write. Children who have never gone to school or been forced into contact with others who could teach them. They know the facts of life as soon as they are 5 years old. How can they help it with such living conditions?

I know [my father was such] landowners of a slightly better class that have what is termed "tenant houses" on their place with families of five to ten to, yes, even 14 children in one or two room houses. Share croppers, they're called. The little babies, as soon almost as they can toddle, are forced to work alongside men and women. What in the name of God, Mr. Editor, can one expect of people like these? Is it their fault?

I believe, unless the upper class of the south [my homeland] helps these people, there will be an even worse condition if a law or laws forbidding early marriages aren't put through. There are so many illegitimate babies there now. Why not appeal to the people who can to take these uneducated mountain people and educate them. I say it's the fault of the wealthy landowners and the state.

The selfsame people who are raising such a fuss over this marriage [and it wrings my heart with pity—poor little girl] are the very ones who have allowed these conditions to exist. Marriage at 11 or 12 years is common down there. And, Mr. Editor, every time I heard of one I silently thanked God for one more child who would not become tangled in the loose sex condition so often found there.

MRS. JUANITA ROUNTREE TALCOTT.

MORAL QUESTIONS?

Chicago, Feb. 3.—Anent Bishop Stewart's attack yesterday on cocktail guzzling parents and their church sneering children: A group of dispassionate observers were discussing this and related subjects today and were led up to a question which seemed to be fundamental. We expressed a wish that several good minds would give extended study to it. It is this: Is cocktail or other alcoholic drinking good or bad—a moral question? Is it not rather a question of health and unhealth, hence not one for the moralist at all? If the latter, then are Bishop Stewart's or other moralists' opinions on this subject relevant? Similar questions could be asked concerning other areas assumed by many clergymen to fall into the category of morals, such as economics and other sciences where it seems to many that the mere matter of adequacy only is relevant.

All members of the group were religious believers. CLERICUS.

FROM AN INDIGNANT TAXPAYER.

Chicago, Feb. 3.—I see by your paper the county has collected only 56 per cent of the taxes. I don't blame the people for not paying. My taxes were about 10 per cent higher. I paid in full and then requested a reduction. I was informed that I should not have paid the last half. I would have gotten a reduction, but it is too late now. I'll know better the next time. I will not pay anything.

People who don't pay get off cheaper in the end. The people who always pay up to date have to suffer the most. Why?

I also would like to know why the political jobholders should get all their money back which was taken away from them during the depression days? Are they any better than we? We cannot get ours back. In the first place they are paid too much for what little they do. That is why our taxes are so high.

R. S. CARTER.

ANALOGY.

Philadelphia, Pa., Feb. 2.—When the walls of water leap through the great valley intelligent people do not ascribe the attendant havoc to Japanese beetles in Bucks county, Pa. They blame the flood.

But when an appalling increase in automobile and industrial accidents appears coincident with repeal, and despite many new and many widened roads conducive to safety, certain types of newspapers ascribe the attendant havoc to every conceivable cause save the obvious one—repeal. J. S. JONES.

JIM CROW IN THE CIVIL SERVICE.

Washington, D. C., Jan. 26.—The civil service reform movement was inaugurated fifty years ago with the avowed purpose of substituting righteousness for corruption in the public service. Among the several proposals for reorganizing the government departments at Washington none is more important than the recasting of the civil service commission. Both of the great political parties are committed to the proposition of repurifying the civil service in harmony with the spirit and purpose of the original reformers.

Gov. Landon, recent candidate for the presidency on the Republican ticket, is the only public character of prominence who has ever pointed out the specific abuse of the civil service in its unfair discrimination against the colored race. He announced his purpose to correct this abuse should he be elected. The civil service law expressly forbids discrimination on account of race, sex, or creed, and yet this law is most flagrantly flouted in the case of colored applicants.

In the earlier years, when civil service was under control of Grover Cleveland and Theodore Roosevelt, no such discrimination was tolerated. Many hundreds of colored men and women recruited the clerical ranks of the government through competitive tests, but since the introduction of the photograph, which discloses the racial identity of the applicant, clerks of color have been effectively excluded from the government departments. Colored applicants have become so humiliated and disheartened that they no longer apply, knowing full well that the door of hope will be slammed in their faces, even though the victory be fairly won. KELLY MILLER,
Howard University.

ANTI-FLU MEASURES.

Chicago, Ill., Jan. 29.—Why it is considered any healthier to sit in the theater next to the same people watching the show for two or more hours than to stand next to them in a comfortable foyer for a few minutes is beyond any reasoning powers I possess. M. S. F.

THE SENSE OF POWER

[Punch (Copyright).]

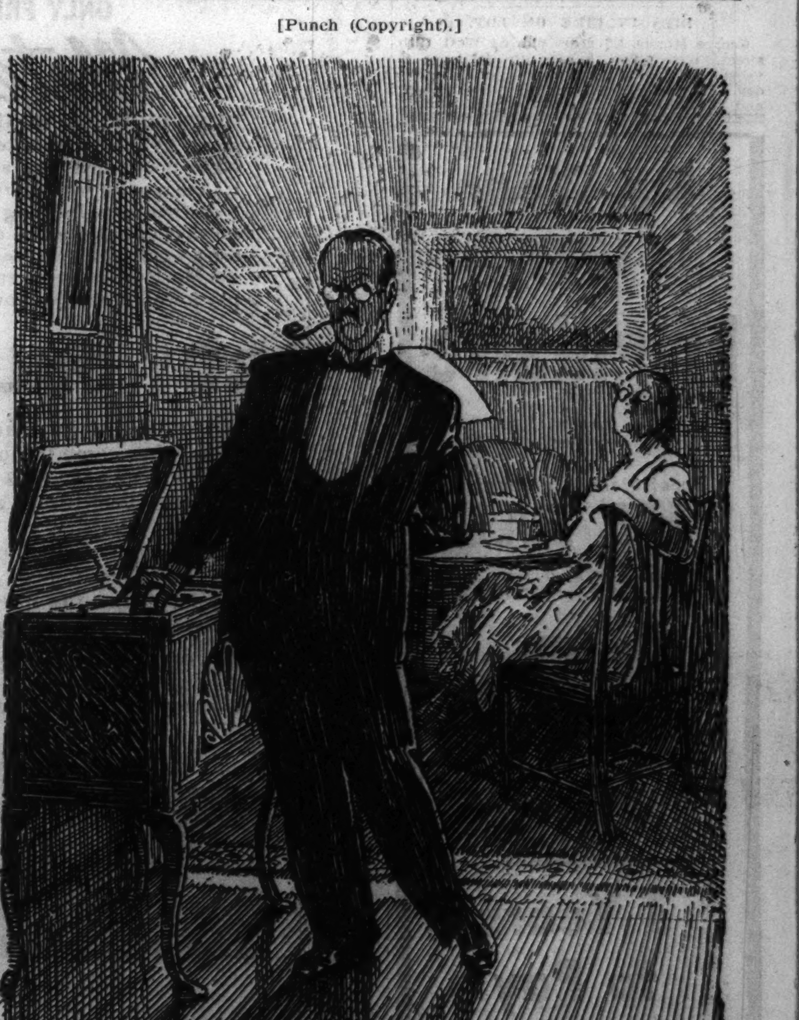

A Mussolini of the suburbs with a twist of the wrist wipes out a band of one hundred mandolins.

JAPAN, PLEASE, HOPES TO LEARN TURRET COOLING

U. S. Navy Officers Have Best Laugh in Years.

[Chicago Tribune Press Service.]

Washington, D. C., Feb. 6.—[Special.]—Officers' wardrooms of the American navy on the seven seas have echoed laughter over what navy men consider the best joke in years. The drollery has enlivened many a naval gathering ashore and even has been known to bring a chuckle or two from retired admirals nodding in cushioned comfort under antlers in army and navy clubs.

The cream of the jest lies in the antipathy the Japanese have distilled for themselves in the heart of every American seaman, according to navy men, by their constant spying and unceasing suspicion. Final relish is added by the fact that the Japanese are copyists, with little inventive ability, and have no sense of humor.

Based on Dreadnaught Keel.

The jest is the result of an attempt at witticism of a junior naval officer at the time the navy revealed its plans for the laying of the keel of a superdreadnaught in June. In discussing the vessel, Secretary of the Navy Swanson said its principal armament would consist of 16 inch guns, three to a turret, or 14 inch guns, four to a turret.

As four gun turrets are a startling innovation in naval circles, newsmen sought information on the subjects. Experts, who have not yet determined to their own satisfaction whether such an arrangement is feasible, shied from questions. One reporter, however, continued to be so persistent as to border on the obnoxious. When he had said for the hundredth time that he couldn't see how the four gun turret could be built the junior officer said the department recently had perfected a cooling system which would permit a fourth gun in all turrets.

Japanese Take the Bait.

The officer smiled as the reporter raced off with what he thought was an exclusive morsel. The next morning the smiles turned into belly laughs when Japanese naval attachés called at the department, apparently by chance, and in the course of the call dropped a word of congratulation on the contribution of the department to naval science in the latest invention.

The Japanese cocked their ears hoping that the praise would bring an expansive talk on the new development. There was nothing but silence. The American officers were afraid to open their mouths for fear they would burst into laughter.

Plead for Slight Clew.

For weeks any naval officer who had a passing acquaintance with any Japanese found himself wooed for his company. Always conversation was guided more or less skilfully to the marvelous invention for cooling gun turrets. The blank amazement on the faces of most officers, who were unaware of the joke, heightened Japanese curiosity.

Refrigerating plants of this country were quietly visited by polite Japanese—all with cameras. Mystified manufacturers were asked about cooling gun turrets.

As the joke grew naval officers began to enjoy the game. Some naval officers sought out Japanese and dropped cryptic remarks about the cooling system, but the officers froze up at the first sign of eagerness.

Scotsman's Joke Still Better.

To the navy the joke is the best to come from the American shore on the Japanese, but is far behind that engineered by a Scotch shipbuilder a decade ago. The story still goes round the fleets of the world. The Scotch shipbuilder was asked to submit plans for destroyers to be built for the Japanese government. He shipped his plans. After some time they were returned with a polite note saying the Japanese naval office was desolated, but the plans would not do.

The Scotsman was amazed sometime later to see pictures of ships built from his plans. A bit of undercover investigation revealed that the Japanese had copied his plans and used them without paying him for his time and labor.

He was even more amazed two years later to receive another request to submit plans. After raging for some moments over the fact that it was believed he could be taken in the same trap again, the Scot, who possessed the canniness of his race, set himself to work on a second set of plans. In a short while these, too, were returned with a second abject note.

Copy Freak Plans, Too.

Several months later the Japanese launched two new destroyers. These overturned mysteriously in a quiet sea during trial maneuvers. The Scot grinned broadly at the news, carried round the world. That morning he was the only one who knew what happened. He had purposely shifted the center of balance in his second set of plans. He still smiles in recalling the incident.

NEW HEARING

The ZEPHYR

The Latest Improvement by RADIOEAR

So small and thin that it hides behind a coat lapel ... so light that it actually weighs less than your pen and pencil. Each RADIOEAR HEARING AID is Made-to-Order in our laboratories from a Selex-A-Phone analysis that determines the characteristics necessary to be built into each RADIOEAR for the individual who is to use it. Plan to have a FREE Selex-A-Phone analysis made of your hearing now.

Call or write for booklet T 21.

Radioear Co. of Chicago

30 N. MICH. BLVD. RANDOLPH 6498

BUFFALO GIRL, 18, SLAIN

Miss Mary Ellen Babcock of Buffalo, N. Y., who was fatally stabbed, apparently by a degenerate, while on her way home from a wake.
[Associated Press Wirephoto.]

Body Found in Field

Buffalo, N. Y., Feb. 6.—(AP)—Police tonight examined a bloodstained pocket knife and a thread of torn wool as clews to the slayer who attacked 18 year old Mary Ellen Babcock and left her body in a field last night. The knife was picked up near the body, and the wool fragment was taken from under one of the young woman's fingernails.

Another possible clew, police said, was a man's scarf, maroon and white, picked up in the field soon after the body was discovered at noon today.

Stabbed in the face, neck, chest, and legs, the body lay in a ditch, surrounded by trash. Two eight year old boys discovered it while they were at play and ran home to tell their parents. The girl has gone to the home of a neighbor, leaving there about 9 o'clock last night for her home.

Dr. Roy Ross to Preside Over Religious Conference

Dr. Roy G. Ross, executive secretary of the International Council of Religious Education, will preside at principal sessions this week of the annual conference of that body in the Stevens hotel. The international council, with headquarters at 203 North Wabash avenue, is the educational coöperative agency of 39 Protestant churches that will send a total of 800 delegates to the conference. Their principal work will be the planning of religious instruction for 15 million pupils and members of Sunday schools and youth organizations. Dr. Ross is the successor of Dr. Hugh S. Magill, who resigned to become president of the federation of American investors.

Chet Withey of Films Injured by Automobile

Santa Monica, Cal., Feb. 6.—(AP)—Chet Withey, 50, actor and pioneer motion picture director, was critically injured early today when struck by an automobile. Lawrence Nelson, driver of the car, stopped to give first aid. He said Withey appeared suddenly from behind a trolley car.

WIEBOLDT'S

CHICAGO—EVANSTON

SPECIAL!

OIL TREATED HALF SOLES attached

46¢

You will get more wear and comfort from our oil treated soles. Quick service always.

Shoes Lengthened and Widened to Fit....... 75¢

5 DAY ZEPPELIN ROUND TRIPS TO U. S. PLANNED

BERLIN, Feb. 6.—It will be possible this year to make a round trip between Germany and the United States within five days, including a brief stay on American soil, the new Zeppelin timetable disclosed today. The airports at Frankfurt, Germany, and Lakehurst, N. J., will be used, and a Zeppelin will remain at Lakehurst for one day.

The first departure from Frankfurt is scheduled for May 3. There will be three trips monthly until the end of August. In September and October there will be a weekly round trip. When the Zeppelin LZ-130, now under construction, is taken into service toward the end of this year the flight schedule from Germany to Brazil will be reduced to ninety hours.

BEG YOUR PARDON

Marian Anderson, colored contralto, will give a recital in the Auditorium theater at 3:30 p. m. today. In yesterday's TRIBUNE it was incorrectly stated that the concert would be tonight.

'DUTY TO KILL' IN WAR UPHELD BY ARCHBISHOP

LONDON, Feb. 6.—(AP)—The archbishop of York asserted "it can be a Christian duty to kill" in approving today the Church of England assembly decision that "Christian citizens may fight in the service of their country."

"I think it is true that Fascist agitation is increasing the danger of war," said the archbishop, the Most Rev. William Temple.

Voicing a dissenting opinion, the Very Rev. H. R. L. Sheppard, canon of St. Paul's cathedral, maintained:

"We believe that a bomb with a label on it, 'with love from Geneva,' is no less devastating and no more Christian than one dropped by this or that dictator."

After hearing an attack against all forms of pacifism, the assembly yesterday adopted a resolution supporting Great Britain's preparedness policy.

FARM TENANCY TOPIC OF MEETING ON FEB. 19 AND 20

Des Moines, Ia., Feb. 6.—(AP)—Four of the nation's "key agricultural leaders" will join others here in an effort to draft plans for solution of the countrys farm tenancy problem, at the Farm institute, Feb. 19 and 20.

The Des Moines Chamber of Commerce agricultural department, conference sponsor, announced tonight the tenancy conference's speakers will include:

M. L. Wilson, undersecretary of agsettlement administration head; E. C. settlement administratio nhead; E. C. Taylor of Chicago, Ill., Farm Foundation director, and Edward A. O'Neal, American Farm Bureau federation president.

Mark Thornburg, the chamber's agricultural secretary, said the farm tenancy problem concerns "two out of every five farmers in the United States."

Seize Cobbler on Charge of Accosting Two Women

Henry Oddo, 25 years old, 7325 Lowe avenue, a shoemaker, was seized by a Stanton avenue police squad late last night after he allegedly accosted two women at 35th and Wells streets. They were Mrs. Katherine Rungendorf, 1326 South Sawyer avenue, and Mrs. Frances Rondo, 3623 South Wells street. Mrs. Rungendorf said Oddo made indecent remarks to her and tried to drag her into an alley. She broke away and called police. Mrs. Rondo also charged that he insulted her. Oddo told Sergt. Leo Miller that he was "lonely and willing to pay for any favors."

B'nai B'rith Council of City Holds Annual Rally Today

The second annual rally and conference of the Chicago B'nai B'rith council will be held this afternoon at 32 West Randolph street. Frank Bernstein, president of District Grand Lodge No. 6, will be principal speaker.

Sen. Dickinson Improves After Major Operation

Washington, D. C., Feb. 6.—(AP)—Condition of former Senator Lester J. Dickinson of Iowa was reported as "quite satisfactory" today at the George Washington University hospital, where he underwent an abdominal operation yesterday.

Snow maiden...

Her evenings are passed in dancing, her days in sport. On the skiing slopes, beside the rink, on the toboggan-run, her skin is exposed both to fierce sunshine and to the harsh nipping winds that blow from the mountains—yet *always* her complexion remains smooth and flawless. This is no accident. Meticulous care has guarded and protected her beauty against those fierce attacks of sun and wind... For individual needs of delicate skins exposed to particularly severe climatic tests Elizabeth Arden recommends:

Ardena Cleansing Cream, $6.00 to $1.00 and Ardena Skin Tonic, $15.00 to 85¢, combining to cleanse but not dry the skin. Ardena Velva Cream, $6.00 to $1.00, to soothe after exposure. Ardena Eight Hour Cream, $3.00 and $1.75, to heal chapped lips and abrasions. Ardena Sun-Pruf Cream, $1.00, to protect skin against reflection snow-burn.

©1937 EA

Elizabeth Arden

70 EAST WALTON PLACE . Chicago . Superior 6950

HOME IMPROVEMENTS Should be Started Now!

MODERNIZED BY HARRIS "THE SEAL OF SATISFACTION"

Those who plan to make property improvements and repairs will need no further reminder of the need for immediate action. Prices on building products will soon advance to record-breaking high levels... the Government's F.H.A Finance Plan, offering liberal, long time monthly payments and lowest finance charges, is scheduled to expire shortly. And today's buyers at Harris Brothers are enjoying low prices within the reach of all, and the services of most expert workmen in the "off season" to complete all building improvements.

EFFICIENT KITCHENS
With step saving cabinets and cupboards utilizing all space. Experts to help you plan.

PLANNED CABINETS
Custom built cabinets, planned to incorporate your own ideas, for your dressing room, unused wall space and closets.

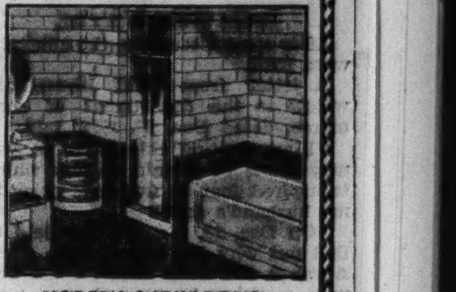

MODERN BATHROOMS
Add new beauty to your bathroom with built-in fixtures and colorful, enduring tile walls and floors.

Phone Lafayette 1900 for Free Estimates

Harris Modernizing Service provides a quick, expert, economical solution for all building problems. A bonded service, insuring finest materials and skilled workmanship, with all operations included in a single contract and all details of financing arranged for your convenience and economy.

Heating Systems	Cabinet Work	New Roofing
New Bathrooms	New Woodwork	Asbestos Siding
Tile Work	Garages	House Raising
Modern Kitchens	Windows and Sash	New Basements
Recreation Rooms	Added Rooms	Attic Rooms
New Stairways	Enclosed Porches	Insulation

Cupboard and cabinet doors in every desired style and all required sizes. Square and circle top designs, wood paneled and glazed. Made with clear soft pine rails, ¾-in. thick. Fir wood paneled doors priced as low as each 67c

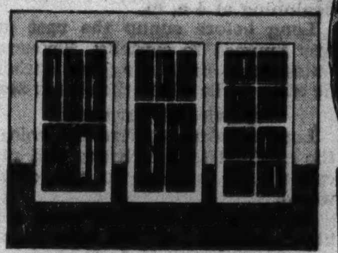

Clear soft pine glazed porch sash in all popular styles. Six-light style shown above, each as low as $1.19

Complete selection of porch and stair materials at Chicago's lowest prices.

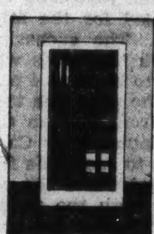

Clear soft pine glazed storm sash in 200 stock sizes. Priced as low as, each, 99c

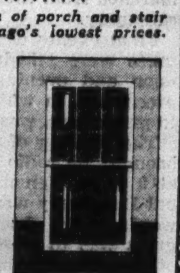

Clear soft pine glazed check rail windows. All popular styles. Two-light, as low as $1.19

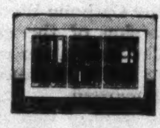

Basement storm sash. Glazed, one, two and three-light styles. Many sizes. Priced as low as, 88c

Plank sash frames for brick buildings. Many sizes. Price, 8'-0"x2'-11" $1.85

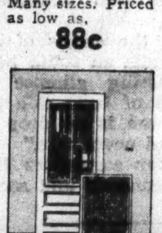

Combination storm-screen doors. All styles and sizes. Four-light style as low as, $4.95

Glazed rear house doors in clear soft pine, 1⅜ in. thick. Priced as low as, each, $5.45

Clear fir utility five-cross-panel style doors, 1⅜ in. thick. As low as $2.59

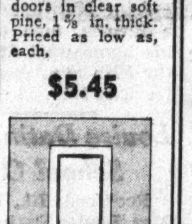

Two regular panel interior clear fir doors. All sizes. As low as, $2.79

Clear soft pine or fir glazed house doors, 1⅜ in. thick. Fir doors size 2'-8"x6'-8" $5.48

Glazed clear fir or pine exterior doors, 1⅜ in. thick. Fir door size 2'-6"x 6'-6" $4.48

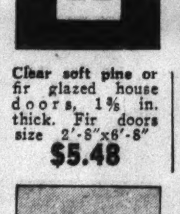

Drip cap window frames, for frame buildings, in clear soft pine. All sizes. Price 3'-0"x5'-6" $3.05

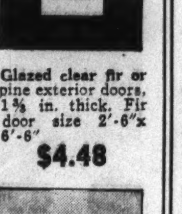

Box window frames, for brick buildings, in clear soft pine. All sizes. Price, 3'-0"x5'-6" $3.25

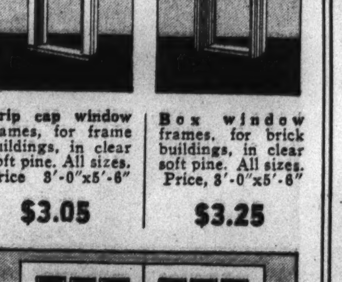

Mill made, strong, durable, glazed garage doors, in clear fir, 1¾ in. thick. Choice of two standard sizes, to fill openings size 8'x7'6" and 8'x8'. Special sale price, per pair, either size.......... $13.75

BUILDING MATERIALS From Chicago's Greatest Stocks

AT ALL HARRIS STORES HARRIS CUSTOMERS ENJOY THE advantages of single visit planning and purchasing with our sample displays and expert estimators. If you are one of the many thrifty home owners who utilize their spare time in making property improvements, you'll appreciate our wide selections and complete stocks of building materials, ready for quick delivery, at lowest prices.

Bring in Your Lists! See What You'll Save!

Lumber for Every Building Need

Lowest prices in Chicago for guaranteed grades of lumber of all kinds, including boards, joists, porch timbers, sheathing, siding and flooring. Everything to build a complete house or repair an old one.

SPECIAL February Sale! Oak Flooring

⅜x2 "Select" Red Oak Flooring to cover room 10'x 10' $8.75
Same in "Clear" grade $10.56
Same 13/16x2¼ "Select" grade... $11.73
Same in "Clear" grade $13.20

SPECIAL February Sale! Short Dimensions

2x4s—No. 1 quality, surfaced four sides. 2 ft., 4½c per piece; 3 ft., 7c; 4 ft., 10c; 5 ft., 14c; 6 ft., 16c; reg. lengths, 8 to 16 ft., lin. ft., 3¼c.

Maple and Hard Pine Flooring at Lowest Prices in Chicago!

WALLBOARDS for Every Purpose

"HI-GLOSS" SHEET TILE

Beautiful lacquered enamel "Hi-Gloss" Sheet tile in many popular colors. An enduring sheet tile made on "Temprd Masonite." Suitable for homes, toilet rooms, and for modernizing shops of all kinds. Easy to apply. Scored 4"x4" and comes in sheets 4 ft. x 4 ft. Square Foot..... 25c

Complete Stock of Enameled and Chromium Mouldings for Above

"IVORY" Insulating Board

Full ½ in. thick attractive ivory color insulating board. All wood fibre, stiff and strong. Unequalled insulating value. Smooth screen one side, plastic finish on the other—makes a beautiful wall.

Sheet Size.	Each.
48 in. x 6 ft.	$ .98
48 in. x 7 ft.	1.10
48 in. x 8 ft.	1.25
48 in. x 9 ft.	1.48
48 in. x 10 ft.	1.59
48 in. x 12 ft.	1.90

"Atlas" Wallboard

Sheet Size.	Each.
48 in. x 4 ft.	$ .41
48 in. x 5 ft.	.51
48 in. x 6 ft.	.60
48 in. x 8 ft.	.80
48 in. x 10 ft.	1.00
48 in. x 12 ft.	1.20

PLYWOOD PANELS

The perfect material for modernizing and beautifying interior living rooms. This attractively grained material offers unlimited decorative possibilities. Sheets ¼ inch thick.

4 ft. x 5 ft..$ .88 4 ft. x 7 ft..$1.25
4 ft. x 6 ft.. 1.05 4 ft. x 8 ft.. 1.40

Plaster Board

Sheet Size.	Each.
32 in. x 4 ft.	$ .26
48 in. x 6 ft.	.78
48 in. x 7 ft.	.91
48 in. x 8 ft.	1.04
48 in. x 9 ft.	1.17
48 in. x 10 ft.	1.30

"Porosil" Insulation

Bags to cover 18 Sq. Ft. 85c

"Pour-Your-Own"

Stops heat leaks and warmly blankets your home. By stopping heat losses fuel consumption is greatly reduced. Poured 3 inches deep between your ceiling joists, each bag will cover approximately 18 square feet.

FREE One Bag Special Insulating Material for blocking wall and ceiling openings free with orders for 20 bags of "Porosil."

Asbestos Fibre Roof Cement 5-Gal. Can $1.95

Asbestos Roof Cement for use on metal and composition or shingle roofing. Seals all leaks, cracks and holes. 1½ gallon covers 100 square feet. 5-gallon cans, special...... $1.95

FAST HEATING SERVICE

Boilers and Furnaces Replaced Without Depriving You of Heating Service Overnight

Quick Heating Installations featuring 48-hour service without disturbing your present heating equipment. It's not too late to install a complete new modern heating system or to make necessary alterations to insure cold weather comfort for you this Winter. Complete stocks of all required heating materials enable us to guarantee immediate delivery and installation.

Our engineer will call at your home, select the proper boiler or furnace to replace yours, and make all arrangements, including financing, in one visit. We then remove your present heater, and replace it with a new one *without depriving you of heating service overnight.*

Phone Lafayettee 1900

for free complete estimate and valuable technical information by our Expert Engineers. There is no cost or obligation.

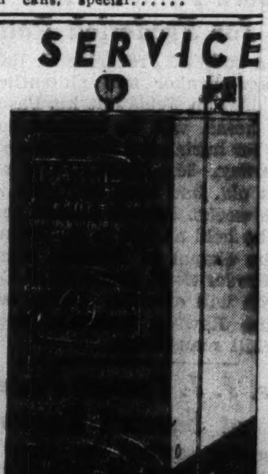

PLUMBING AT LOWEST PRICES!

Buy your Plumbing Materials from our Big, Complete Stock. The model Bathroom Installations at our Main Plant and loop store portray helpful suggestions to aid you in planning.

Convenient Shopping at Our LOOP STORE

The comprehensive sample displays and our practical building men insure a helpful, accurate, shopping service that saves time and money for you. Located at 170-172 West Washington Street.

CABINETS AND MILLWORK

Corner cabinets 7'-4" high with glazed upper and paneled lower doors; ready to set up. Style shown, $14.95. Others as low as.... $12.95

Custom built cabinets to meet your personal requirements. Unlimited styles, combinations and arrangements.

Breakfast Nook Set of three pieces, including two large paneled-back benches with "Curved Comfort" seats and large table. Made of clear soft pine. Priced special now at $13.45

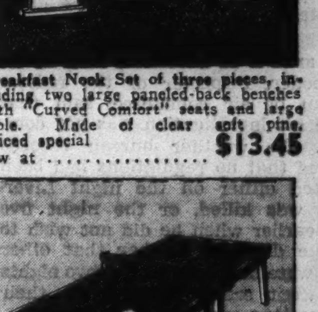

Official regulation size tennis tables. Heavy 5-ply top. Filled, sanded, painted and "No-Glare" finished; officially striped. Priced special at $14.75. Unpainted tables, special, each $11.45

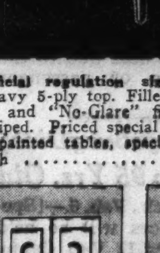

Wood panel house shutters with 1⅛ in. clear soft pine rails. Many designs. As low as per pair, $3.49

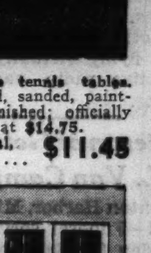

Glazed clear soft pine French windows. All sizes. As low as per pair, $3.69

Clear fir glazed French doors, 1⅜ in. thick. Many sizes. As low as per pair, $8.95

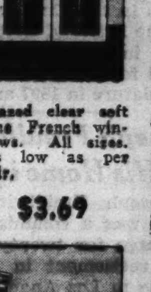

Large selection columns and stair newels. Columns as low as $3.05. Newels as low as 85c

Harris Brothers Company

"America's Building Material Headquarters"

Free Delivery Within 75 Miles—Phone LAFayette 1900—Mail Orders Promptly Filled

MAIN PLANT
1349-1525 West 35th St.
One Block East of Ashland Ave.
Sales Division Open 8:30 A. M. to 6 P. M.
Free Parking Inside
Phone LAFayette 1900

NORTHWEST
4003 Lawrence Ave.
Telephone Kildare 1300

EVANSTON
7534 N. Clark St.
University 8950
Briargate 5126

BERWYN
Ogden and Clinton Aves. Phone Berwyn 2860

ELMHURST
121 South York St.
Telephone Elmhurst 244

HAMMOND
Plummer Street and Hohman Avenue
Phone Ham. 2348

ABOVE STORES OPEN DAILY 9 A. M. TO 6 P. M.
MONDAYS UNTIL 9 P. M.

LOOP STORE
170-172 W. Washington
Between La Salle and Wells Sts.
Hours: 8:30 A. M. to 6 P. M.
Phone LAFayette 1900

BLAMING PILOTS IN CRASHES SETS OFF LIVELY TILT

Offer Affidavits to Show Lines Ignore Weather.

Washington, D. C., Feb. 6.—[Special.]—Statistics showing that 16 of the last 27 major accidents on commercial air lines have been attributed to errors by pilots precipitated a lively battle of words today at the final session of the three day air safety conference sponsored by the bureau of air commerce.

David L. Behneke, president of the Air Line Pilots association, resenting the reflection on pilots indicated in the report, charged that air line operators were "pushing pilots" into flying under conditions which they did not approve. He declared he had affidavits to prove his contention.

Asked to produce them, he said that he has two affidavits dealing with a single accident, the crash in which Joseph Livermore and his copilot, of Northwest Airways, were killed in Idaho on Dec. 18. He added that "conditions had improved" on that airline.

Reads Widow's Letter.

After some discussion, the affidavits were read.

A letter from Pilot Livermore's widow to the department of commerce, dated Dec. 26, 1936, said:

"I am writing this letter so you may know of certain events which transpired four or five days prior to my husband's death.

"On Dec. 13, I called the field to find out why Joe was so late. . . . About 2, Joe came home. . . . The next morning he seemed very worried, and finally told he that he had been given 'hell' by Bob Mensing. He said he had a very bad trip from Billings to Missoula, and that he sat down in Missoula.

"His passengers were panic stricken and did not want to go on. The weather was so bad that they trained the passengers and Joe waited for better weather. When better conditions did not materialize, he went into town to get some rest, asking the field to call when the weather broke so he could go through.

"Fly or Get Fired."

"While he was in his room, Bob Mensing telephoned from Seattle and said, 'What in hell is the matter with you? Is your job too tough for you?'

"Joe tried to explain what the weather conditions were between Billings and Missoula, but Bob Mensing said, 'You bring that section through or I will accept your resignation.' . . .

"Joe said he thought it came down to the fact that he had to fly any weather [regardless of what he thought of flying conditions] or lose his job. . . ."

The second sworn statement was signed by Roy H. Warner, a former pilot for Northwest Airways, who, it was developed, had been discharged by the line.

Warner's statement charged negligence on the part of the company, and that on the night of the accident he had not received proper coöperation from the ground service. Warner swore that Livermore, wandering around off his course, was directed from the ground to fly west "in the teeth of a terrific southwest wind when he could have returned to Missoula, his takeoff point, in 20 minutes."

No Rules Violated.

In answer to questions, Maj. R. W. Schroeder, inspector of the federal bureau of air commerce, said that while his investigation was not complete, the weather bureau records showed that no regulations had been violated either on the night Livermore was killed, or the night five days earlier when he did not wish to fly. He disclosed further that other ships were in the air on the two nights and went safely through to their destinations over the same stretch.

Maj. Schroeder warned the operators that new rules will be enforced shortly to obtain a uniform degree of efficiency in radio sets on the planes.

Pilots, Schroeder declared, have been flying virtually deaf due to the defective radio ears of passenger planes.

Veteran of Gettysburg Dies; S. L. Van Camp 95 Yrs. Old

Benton Harbor, Mich., Feb. 6.—[Special.]—Funeral services will be held Monday for Saunders L. Van Camp, 95 years old, who died last night. Mr. Van Camp was born in Pennsylvania and served with Pennsylvania volunteers in the Civil war until wounded at the battle of Gettysburg. He came here in 1866, serving as a county official for many years and in the state legislature in 1897 and 1899.

Joseph Freidheim, 84, Dies at His Home in Los Angeles

Joseph Freidheim, 84 years old, who was a commission merchant in Chicago for twenty-five years before his retirement in 1920, died in his home in Los Angeles on Friday after an illness of three days, friends here were informed yesterday. He is survived by a daughter, Mrs. Thomas Allen of Chicago, and three sons, Sol F. Freidheim of Northfield, Minn., and J. C. Freidheim and Frank Freidheim, both of Minneapolis.

P. A. Tirindelli, Violinist, Dies; Formerly of Boston

New York, Feb. 6.—(AP)—Friends in New York today received a telegram announcing the death in Rome, Italy, of Pier Adolfo Tirindelli, noted Italian violinist and composer associated for many years with the Boston Symphony orchestra and the Cincinnati Conservatory of Music. Death occurred today and was due to a heart attack.

Mrs. L. J. Craven Is Dead; Oldest in Rochester, Ind.

Rochester, Ind., Feb. 6.—[Special.]—Mrs. Leah J. Craven, 91 years old, oldest resident of Rochester, died today at the home of her son, Charles Richards, after a week's illness with influenza.

Uncle Sam to Ride Escalators

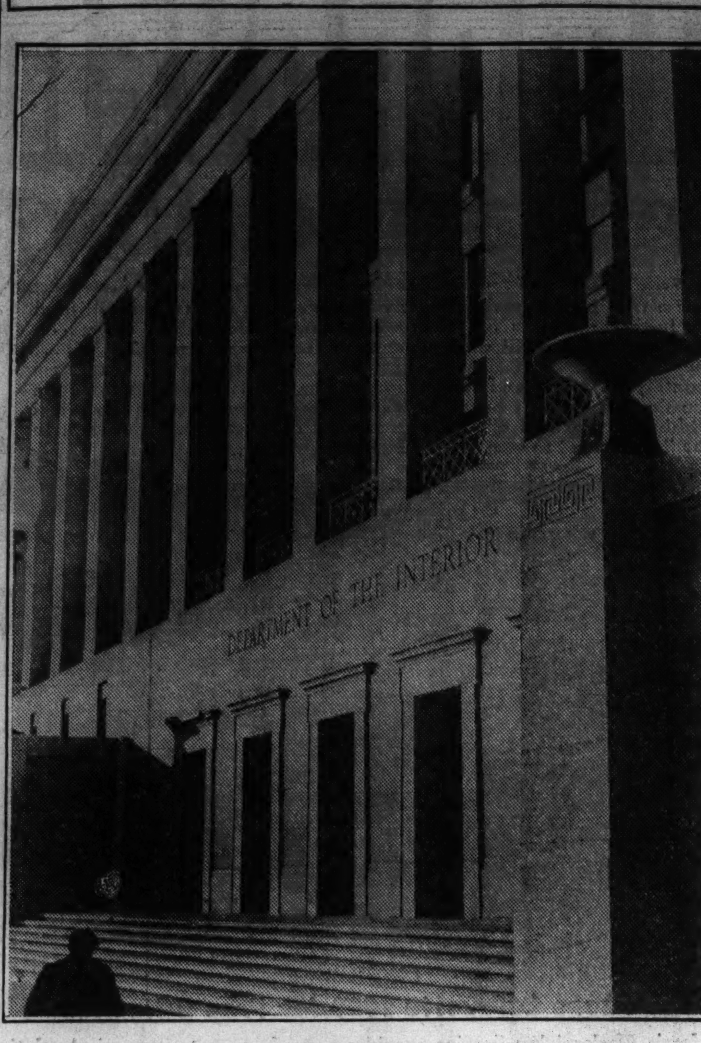

Entrance to new home of interior department in Washington. [Acme Photo.]

Nearly Complete

Washington, D. C., Feb. 6.—[Special.]—Despite strikes and other difficulties the $10,500,000 building which is to house the department of the interior is nearing completion. The structure has a long midportion, eight stories high, from each side of which extend six wings, each six stories high. The only moving stairways in a Washington government building are to be found in it, as well as a radio broadcasting room, a basement garage, and a penthouse office for the secretary of the interior.

$600,000 VALUE SET ON ESTATE OF MRS. M'EWEN

The estate of Mrs. Emma Kirk McEwen, granddaughter of the founder of James S. Kirk & Co., soap manufacturers, was valued at nearly $600,000 in an inventory on file yesterday in Probate court. This sum is nearly twice the amount estimated when the will was filed shortly after Mrs. McEwen's death on Aug. 11.

The inventory lists 1,786 shares of preferred and 2,246 shares of common stock of the Procter & Gamble Co., said to be worth $345,192. Other assets listed include one-tenth interest in two parcels of real estate on Michigan avenue at the river, valued at from one to five million dollars, and the $40,000 family home at 808 Hill road, Waukegan.

A partial distribution of 200 shares of Procter & Gamble Co. preferred stock was authorized yesterday to each of four children, Mrs. Elizabeth McCarthy, Mrs. Eleanor McDevitt, John, and William McEwen, who will divide the estate.

Charles McElligott Dies; Chicago Fireman 37 Years

Lieut. Charles L. McElligott, 63 years old, who was a member of the Chicago fire department for 37 years before his retirement in 1931, died yesterday at his home, 7939 Justine street. He was one of five brothers who were all Chicago firemen. Only one, George, is now living. Lieut. McElligott's last assignment was to engine company No. 84, at 58th and Halsted streets. The widow, the former Margaret Dagenais; two daughters, Adelaide and Mrs. Catherine Kearns; three sons, Charles L. Jr., William, and Thomas, and a sister, Mrs. Charles Williamson, also survive. Funeral services will be held at 9 a. m. Tuesday from the home to St. Sabina church. Burial will be in Calvary cemetery.

C. E. Stuart, Steel Official, Dies at Massillon, Ohio

Massillon, O., Feb. 6.—(AP)—Charles E. Stuart, 57 years old, a steel executive, died tonight at his home here. He suffered a parlytic stroke Wednesday and did not regain consciousness. He was born in Montreal and 30 years ago became president of the Canton Manufacturing company, later becoming secretary-treasurer of the Central Steel company here; subsequently president of the Central Alloy Steel corporation, and still later president of the Tyson Roller Bearing company.

Private Funeral Here for Frederick Rawson

The body of Frederick H. Rawson, Chicago banker and philanthropist, who died on Friday at his Pasadena, Cal., home, will be brought to Chicago for burial, the family announced yesterday. Mr. Rawson, who was 64 years old, had been critically ill for three weeks. Private funeral services will be held at 2:30 p. m. Wednesday in the chapel at Rosehill cemetery. Dr. Frederick F. Shannon of Central church will officiate. Burial will be in the Rawson memorial room in Rosehill mausoleum.

Mrs. J. J. Powers Funeral at Summit Tomorrow

Funeral services for Mrs. Ellen Powers, 59 years old, 7430 West 56th place, Summit, a lifelong resident of the Chicago area who died on Friday after an illness of three years, will be held in St Joseph's church in Summit at 9:30 a. m. tomorrow. Burial will be in Sag Bridge cemetery. Mrs. Powers was the wife of Sergt. John J. Powers of the Summit police force, and was a daughter of David Horan, one of the early settlers of the Palos area. Her husband and six children survive.

John Ehlert, North Side Cabinet Maker, Is Dead

John Ehlert, 59 years old, for many years a cabinet manufacturer on the north side, died suddenly of heart disease last night as he stepped into his home at 3012 Wilton avenue. His wife heard him coming up the steps and opened the door. As she did so he collapsed. Dr. John Pishotta, 3179 North Clark street, was called. He pronounced Ehlert dead.

John Kulik, Organizer of St. Francis Church, Dies

John Kulik, 61 years old, 4234 Potomac avenue, died yesterday in Illinois Research hospital. He had lived on the west side more than 40 years and was one of the organizers of St. Francis of Assisi church. Surviving are the widow, Anna; a son, George, and two daughters, Mrs. Victoria Pasko and Mrs. Marie Olechowski. Funeral services will be held at 9:30 a. m. Wednesday from the home to St. Francis of Assissi church. Burial will be in St. Adalbert cemetery.

Sister Mary Ascensia Dies; Oak Park Native

Funeral services for Sister Mary Ascensia will be held tomorrow at 9 a. m. in the Ursuline convent at Springfield, where she died Friday after a week's illness. Sister Mary was Leona Mayo of Oak Park before she entered the convent 19 years ago, and was the daughter of George H. and Nellie Mayo of 640 South Scoville avenue in the suburb. She was 38 years old.

Frank T. Hutchens, Noted Artist, Dies in Florida

West Palm Beach, Fla., Feb. 6.—(AP)—Frank Townsend Hutchens, widely known artist and a winter visitor here, died today. A native of Canandaigua, N. Y., Hutchens studied abroad and exhibited his works in London, Paris, and in this country. Some of his best known works were landscapes, done near his former winter home at Taos, N. M.

Mrs. May Schwartz Dies; Wife of Merchant Tailor

Mrs. May Schwartz of the Buena Terrace hotel, 4246 Sheridan road, wife of Jacob Schwartz, merchant tailor, died in Long Beach, Cal., yesterday after a long illness. Mrs. Schwartz went to Long Beach for her health several months ago. Funeral services will be held here tomorrow.

Mary Thornton, 109, Dies; Oldest at Rumford, Me.

Rumford, Me., Feb. 6.—(AP)—Miss Mary Thornton, 109, believed to have been the oldest person in Maine, died here today after a brief illness.

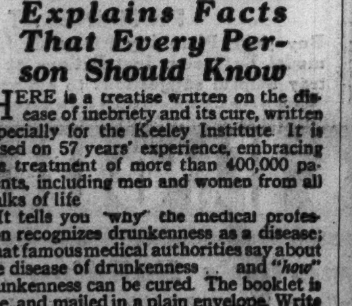

Drunkenness Is a Disease!

This FREE Booklet Explains Facts That Every Person Should Know

HERE is a treatise written on the disease of inebriety and its cure, written especially for the Keeley Institute. It is based on 57 years' experience, embracing the treatment of more than 400,000 patients, including men and women from all walks of life.

It tells you "why" the medical profession recognizes drunkenness as a disease; what famous medical authorities say about the disease of drunkenness . . and "how" drunkenness can be cured. The booklet is free, and mailed in a plain envelope. Write at once for your copy. NOW!

Chicago Office: Capitol Bldg., State and Randolph
Phone: Central 5531
Address D. Z. Nelson, Secretary

The KEELEY INSTITUTE
DWIGHT · ILLINOIS

THOUSANDS JAM PARK FOR FINAL EUCHARISTIC RITE

Congress to Close with Pope's Blessing.

MANILA, P. I., Feb. 7.—[Sunday.]—(AP)—Tens of thousands of Roman Catholics from all parts of the world gathered in Luneta park for the closing day of the 33d International Eucharistic congress, which began shortly after dawn with pontifical mass celebrated by Cardinal Dennis Dougherty of Philadelphia.

The vast throngs had prepared for the magnificent religious service led by Pope Pius' personal envoy with a series of masses in Manila churches, beginning at 4 a. m.

Long before sunup the vast park was jammed to capacity. Thousands found seats about the giant eucharistic altar while other thousands stood.

Service Is Broadcast.

Loud speakers carried the voice of the cardinal to the throng and radio carried the service to the outside world.

Assisting the cardinal were other high prelates of the church and seated nearby on their thrones were visiting cardinals. In full robes of their office, scores of churchmen marched from the robing room to the sanctuary.

Final events of the weke-long congress were scheduled for the afternoon and evening. The eucharistic procession, in which thousands were to participate, was to begin at 4 p. m.

The blessing of the pope was to be brought by radio from Vatican City at 9 p. m. Ten minutes later Cardinal Dougherty was to speak his final words to the delegates and the congress was to close with the singing of the congress hymns by the great congregation.

Urges Far East Campaign.

Young Catholic men and women should enlist to carry the message of Christianity to the "bona fide" pagans of the far east, the Rev. James T. Gillis, editor of the Catholic World, told an evening session of the congress last night. The east is the real mission field of the Catholic church, the Rev. Mr. Gillis avowed.

"It is true," he said, "that we have unbelievers in Europe and in America. But ours are not real pagans. They are apostate Catholics, lapsed Protestants and renegades from Christianity.

"As we skirted the coasts of Japan, China, and India en route here we caught a passing glimpse of swarming millions of bona fide pagans. In them there is no drop of Christian blood and never was."

He said these far easterners live under appalling economic and social conditions.

John McKinney Sr. Dies on 57th Wedding Anniversary

Rochester, Ind., Feb. 6.—[Special.]—John McKinney Sr., 85 years old, a farmer, died of heart disease at his home west of this city today on the 57th anniversary of his wedding. He was born in Belfast, Ireland.

Louise Datin, Rockford, Ill., School Official, Is Dead

Rockford, Ill., Feb. 6.—[Special.]—Mrs. Louise Datin, 62 years old, member of the Rockford Board of Education and wife of Ald. Frank S. Datin, died at her home here today.

Chicago's Independent Funeral Director

Hursen

3 Funeral Homes:
West Side: 2346 W. Madison St. Telephone HAYmarket 0100
South Side: 2800 So. Michigan Ave. Telephone CALumet 1030
North Side: 929 Belmont Ave. Telephone WELlington 1724

MRS. METZGAR DIES; FATHER A PIONEER PASTOR

Mrs. Augusta Metzgar, 74 years old, daughter of a pioneer Illinois Methodist minister, died yesterday at her home in the Shoreland hotel, 5454 South Shore drive. She had been ill several months.

Her father was the Rev. Joseph Cummings, a clergyman for fifty years. He died in 1917. Mrs. Metzgar's husband, George Metzgar, died on Nov. 11, 1918. With his brothers he operated the Port Byron Lime kilns, near Rock Island. Later he manufactured refrigerating machinery in Chicago.

Surviving Mrs. Metzgar are three sisters, Mrs. Eva C. Sisson of Chicago, Mrs. W. S. Walker of Seattle, and Mrs. Minnie Patterson of Moline. Mrs. Sisson is the wife of H. W. Sisson, lawyer and builder of the Sisson hotel on the south side.

WILLIAM WILSON, OTIS BUILDING MANAGER, DIES

Funeral services for William R. Wilson, 41 years old, for the last ten years manager of the Otis building, 10 South LaSalle street, will be held at 10 a. m. tomorrow in Holy Comforter Episcopal church in Kenilworth. Burial will be in Acacia Park cemetery.

Mr. Wilson lived at 315 Essex road, Kenilworth. He died Friday of bronchial pneumonia in St. Francis hospital in Evanston. He was a trustee of the Otis trust agreement and a member of the Building Managers' association, the Chicago Real Estate board, the Wilmette post of the American Legion, the Hamilton club and Masonic bodies.

Surviving are the widow, Ruth E., and two children, William R. Jr., and Dorothy.

Mrs. Julia Pierce Ely, 94, Dies at Home in Pasadena

Mrs. Julia Pierce Ely, 94 years old, one of the early members of the Woman's club, died yesterday at Pasadena, Cal., in the home of her daughter, Mrs. Sherman Hoyt Bouton. She came here from Milwaukee about 1863 and maintained legal residence in Chicago until a year ago. Her husband was Oliver Curtiss Ely, a merchant tailor. She is survived by another daughter, Mrs. Marion Ells, also of Pasadena. Funeral services will be held Saturday at the Kenwood Interdenominational church, 4608 Greenwood avenue, which Mrs. Ely helped to found in 1886.

F. J. Hill, 88, Dies; Resident of Northwest Side 60 Years

Frederick J. Hill, a resident of the northwest side more than sixty years, died yesterday in his home, 3910 North Troy street. He was 88 years old. Surviving are a son, Nicholas, and two daughters, Mrs. Frances Jensen and Mrs. Abbie Brunniers, five grandchildren, and six great-grandchildren. Funeral will be held at 1 p. m. tomorrow in the chapel at 3100 Irving Park boulevard, with burial in the Irving Park boulevard cemetery.

Hamlin F. McCormick, Lumberman, Dies at 62 Yrs.

Portland, Ore., Feb. 6.—(AP)—Hamlin F. McCormick, 62 years old, an outstanding figure of the Pacific coast lumber and steamship industries, died today of influenza. His widow and a brother, Charles R. survive. McCormick was president of the St. Helens Wood Products company and chairman of the board of directors of the St. Helens Pulp & Paper company.

Miss June Scott Dies; Ex-Writer at Logansport

Logansport, Ind., Feb. 6.—[Special.]—Miss June Scott, who retired twenty-five years ago as a news writer and typesetter on a weekly newspaper at Delphi, died today from injuries in a fall last week. She was 83 years old.

MONUMENTS AND MAUSOLEUMS.

Mausoleums—Monuments.
NOW is the time to PLAN and BUY your MEMORIAL or MAUSOLEUM FOR SPRING ERECTION. Permit us to assist you in obtaining QUALITY work at a reasonable price.
THE OLD AND RELIABLE.
CHAS. G. BLAKE CO.
1000 E. 67TH-STREET.
WRITE FOR FREE BOOKLET.
Work erected anywhere. Fairfax 9876.

POWERS GRANITE CO., INC.
TRIBUNE TOWER. DELAWARE 3152.

CEMETERIES.

FOR SALE — NORTH 13½ FEET [8 graves]. Lot No. 92, Section 4, Fairmont Cemetery, near Willow Springs. Communicate with C. B. Pratt, El Reno, Oklahoma.

BEAUTIFUL LOT—$25 PER GRAVE, PERpetual care; terms. Rogers Park 5321.

BEAUTIFUL ACACIA PARK—CITY TRANS 4 grave lots as low as $99. Lack 9640.

ACACIA PK. 3 GRAVE LOT—WILL SEP.; nr. entr.; cheap for cash. New. 4750.

WOODLAWN CEMETERY—HI GRADE 6-grave lot; reas. Phone Euclid 3686 M.

CLOSING ESTATE—CHOICE 8 GRAVES. nr. gate. $10 per grave. Juniper 3727.

CEDAR-PK., MASONIC 4 GRAVE LOT. BARberry. sec. Sac. for cash. Hol. 6421. Ward.

2 CHOICE CRYPTS—ACACIA MAUSOLEUM sacrifice. Avenue 5965.

BURIAL GARMENTS.

SPECIFY ESTELLE BURIAL GARMENTS to your funeral director or visit our showroom at 2600 N. Western. Humboldt 7948.

FUNERAL DIRECTORS.

O'HANLEY INC. FUNERAL DIRECTION perfection. 7705 Cottage Grove. Rad. 7705.

DEATH NOTICES
are received for publication in the next morning's Final Edition of the Chicago Tribune up to 11:45 each night. Call Superior 0100—Want Ad-Viser.

DEATH NOTICES

In Memoriam.

DURLAND—Charles Free Durland. In fondest and loving memory of our husband, father and best friend on earth, who left us nine years ago, Feb. 7, 1928.
FANNIE R. DURLAND AND SONS.

RABE—Friedrich Rabe. In memory of our father who passed on sixteen years ago today, Feb. 7, 1921. CHILDREN.

RIORDAN—Ida Riordan. In loving memory of our dearest pal, our mother, who passed on one year ago today.
LONESOME CHILDREN AND GRANDCHILDREN.

ALLEMAN—Edward M. Alleman of 1928 S. Springfield avenue, beloved husband of Mary Casey Alleman, brother of Rose Neff and Fred Alleman, grandfather of John Bell. Funeral Tuesday, Feb. 9, at 9 a. m., from chapel, 3604 Ogden avenue, to Blessed Sacrament church. Interment St. Joseph's.

ANDERSON—Mary T. Anderson, nee Richard; beloved wife of K. Harry, mother of Mary, Barbara, Nancy, and Harry Jr. Services Monday, 3 p. m., at funeral home, 1732 Wilson avenue. Interment Rosehill.

ARMSTRONG—Hannah Armstrong, beloved wife of the late Oscar, loving mother of Emil, Mrs. P. A. Personett and Judith. Funeral Monday, Feb. 8, 3 p. m., at chapel, 851 E. 75th street. Interment Oak Woods.

BALL—James Ball, husband of the late Leah Ball, fond father of William, George, Ernest, Mrs. Leah Weber, and Jessie Ball. Services Monday, Feb. 8, at 2:30 p. m., at chapel, 2341 Milwaukee avenue. Interment Union Ridge.

BLUME—Ella M. Blume, Feb. 3, beloved wife of the late Jarvis A. Blume, aunt of Charles H. Thompson. Services at chapel, 1253-55 N. Clark street, Monday, Feb. 8, at 2 p. m. Interment Rosehill cemetery.

BOBUS—Olga Bobus, Feb. 5, beloved mother of Mrs. Clara Richards and Fred Rechsteiner. Resting at funeral chapel, 5522 S. Halsted street, where services will be held Monday, 2:30 p. m. Interment Mount Hope.

BONNORONT—Oscar P. Bonnoront, beloved husband of Elizabeth, nee Samlow, fond father of Lydia Korff, Mildred Peters, Helen Elizabeth, and the late Walter Edwin, and Herbert. Funeral Monday, at 1:30 p. m., from late residence, 2612 N. Sawyer avenue, to Jehovah Evangelical Lutheran church, Belden and Ridgeway avenues. Interment Irving Park Boulevard cemetery.

BOOTH—Robert Nugent Booth, beloved husband of Florence Ward Booth, and dear father of Betty and Robert W. Funeral Monday, 2 p. m., at residence, 1912 Euclid avenue, Chicago Heights. Interment Oak Woods cemetery.

BRUCE—Walter C. Bruce of Blue Island, Ill.; beloved husband of Caroline, fond father of William C. and Walter R. Resting at funeral home, 13050 S. Greenwood-av., Blue Island, Ill. Funeral Monday at 2 p. m. Interment Oak Hill cemetery.

BURNS—Mary Callaghan Burns, beloved wife of James, sister of John, Michael, the late George, Mrs. Nellie Webb and Patrick Callaghan. Funeral Monday, Feb 8, at 9 a. m., from residence, 8218 South Ada street, to St. Sabina church. Burial Mount Olivet. Member of Third Order St. Francis and St. Sabina Altar and Rosary society. Please omit flowers. Kedzie 2394.

CALLAGHAN—Mary Callaghan. See Burns notice.

CHAMBERLAIN—George H. Chamberlain of 7556 Parnell avenue, beloved husband of Marie [nee Collins], fond father of Mrs. Ethel Cope, Mrs. Helen Lyons, Thomas, and Mabel Chamberlain. Funeral notice later. Vincennes 5000.

CHANTRY—William Chantry, Feb. 5, 1937, beloved husband of Jennie, father of John R. and Myrtle Chantry. Funeral Monday, 1 p. m., at chapel, 1820 S. Michigan avenue. Interment Lake Forest.

COLFER—Thomas Colfer, beloved husband of the late Matilda, nee Moore; fond father of Mrs. Lucy Schaid, Mrs. Mary Dunne, William, Albert and the late Thomas M., brother of Simon and Mary Ann Colfter, at residence, 1912 S. Clarence avenue, Berwyn. Funeral Monday, 9:30 a. m., to St. Odilo church. Interment Mount Carmel.

CORAH—Julia Corah, nee Ford; Downers Grove, Feb. 5; wife of the late Walter O., mother of Dr. Almon F. Carr, sister of John Ford of Oak Park. Member of Vesta chapter, No. 242, O. E. S., of Downers Grove; also Grand International auxiliary to the Brotherhood of Locomotive Engineers. Funeral service Monday, 2 p. m., at 5017 Highland avenue, Downers Grove. Interment Mount Emblem.

COREY—Harry E. Corey, beloved husband of Ella T., fond father of Harry E., Donald T., George B. and J. Howard Corey. Funeral Tuesday, Feb. 9, at 2 p. m., at his late residence, 1717 Granville avenue. Interment Rosehill.

CORLISS—Katherine H. Corliss, beloved sister of Nellie, Mary F. Corliss, and Mrs. Agnes Joy and the late Mrs. Jane Pfenning. Funeral Monday, 9:30 a. m., from late residence, 4541 Hazel avenue, to St. Mary of the Lake church. Interment All Saints cemetery. Member of L. C. B. A., branch No. 383.

CRAMER—John M. Cramer of 1855 N. Harding avenue, husband of Anita [nee Rosenbach], father of William, Helen, Sister Paschal, Sister Paschaletta O. S. F., Gertrude, Ralph, and the late Peter. Funeral Tuesday, 9:30 a. m., from chapel, 3314 Armitage avenue, to St. Philomena church. Interment St. Mary's. Information Belmont 6019.

DONAHOE—Edward J. Donahoe, beloved husband of Letitia [nee Sullivan], fond father of Mrs. Mildred Kern, Ruth, and Florence, brother of William of Sauquoit, N. Y. At rest in funeral home, 4710 N. Western avenue, until Monday, 10 a. m. Funeral Tuesday, at 9 a. m., from late residence, 5219 Glenwood, to St. Ita church. Interment Mount Olivet. Please omit flowers.

DUNCAN—Myrtle Duncan, Feb. 5, 1937, late of 5111 N. Clark street, beloved wife of the late Hugh F. Duncan, dear mother of Lillian Duncan and Mrs. Harry W. Orr of Stillwater, Okla., fond sister of Albert and Henry Sundell, Mrs. Carrie Oestner and Mrs. Selma Djureen. Funeral services Monday, 2 p. m. at chapel, 5149 N. Ashland-blvd. at Foster. Interment Memorial Park. Longbeach 5147.

FALKENSTEIN—Seymour Falkenstein, beloved husband of Fannie [nee Hoffman], fond father of Maxine Spero, brother of Beatrice and Oscar Falkenstein. Funeral Monday, 2 p. m., at memorial chapel, 5206 Broadway. Interment Rosehill.

DEATH NOTICES

FITZPATRICK—John Fitzpatrick, beloved husband of Mary, nee Murray, father of Mrs. Anne Spearing, Mrs. Bernadette Weltzer, and John Fitzpatrick. Funeral Monday, 9 a. m., from chapel, 2346 Madison street, to St. Malachi church. Interment Mount Carmel cemetery.

FLANNERY—Patrick Flannery, Feb. 5, beloved husband of Alma. Funeral at chapel, 1458 Belmont avenue, Monday, Feb. 8, at 2:30 p. m. Interment Mount Olive.

FRANK—Samuel A. Frank, 6551 S. Washtenaw avenue, age 53, beloved husband of Regina, fond father of Helen Isbitz, Arnold, Lee, Harry and Elsie, grandfather of Marvin, brother of J. M. Frank. Services Monday, 10:30 a. m., at chapel, 3600 W. Roosevelt road. Interment Rosemont Park. Please omit flowers.

FRENCH—Elizabeth V. French of 3035 W. 53d place, beloved wife of Clarence, dear mother of William, Vivian and the late Robert French, fond sister of Mrs. John Hamon and William Ainesworth. Funeral Tuesday, 2 p. m., at chapel, 712 W. 31st street. Interment Forest Home cemetery. Member of Lawn chapter, No. 527, O. E. S.

GALLAGHER—James Charles Gallagher, father of Edwin F., brother of Anna and Marguerite Gallagher, the late May V. Donaldson, and Frank Gallagher. Funeral from chapel, 4543 Ravenswood avenue, Monday, Feb. 8, 1937, at 9:30 a. m., to St. Andrew church. Interment Calvary.

GEHRING—Alphonse J. Gehring, Feb. 5, 6440 N. Greenview avenue, beloved husband of Christine [nee Lenz], dear father of Majella. Funeral Tuesday, Feb. 9, 10:30 a. m., from chapel, 2114 Irving Park boulevard, to St. Michael church. Interment St. Boniface cemetery.

GOLDBERG—Liebe Goldberg. Funeral Monday, 1 p. m., at chapel, 3125 Roosevelt road. Burial Knights of Joseph cemetery, Waldheim.

GRANE—Margareta Grane, widow of John P. Grane, dear mother of John, Alice E. Weege, Josephine Schleis, Edward P., Charles and Hubert. Funeral Monday, 9 a. m., from 4634 Armitage avenue, to St. Genevieve church. Interment St. Joseph's. Berkshire 8070.

HANSEN—Nis P. Hansen, 8954 S. Ada-street, Feb. 5, 1937, beloved husband of Christine Hansen, father of Hans P., T. Emanuel, and the late Otto A. Hansen, brother of Hans, Carl, Andrew, Peter, and Jens. Funeral at chapel, 63d and Harvard, Monday, Feb. 8, at 2 p. m. under auspices of Englewood lodge, No. 690, A. F. & A. M. Interment Oak Woods.

HENDRICKSON—Gust Hendrickson, 5721 Sangamon street, Feb. 6, 1937, beloved husband of Mathilda Hendrickson, brother of Mrs. Ida Weden, Otto Johnson, Mrs. Emma Uden, the late Mary Johnson, Kristina Estling, Ulricka Person, and Andrew Johnson. Services at chapel, 63d and Harvard, Tuesday, Feb. 9, at 2 p. m. Interment Oak Hill.

HOFFBERG—Ida Hoffberg, late of 4031 Kenmore avenue, beloved mother of Pasach, Israel, Louis, Hyman, Phil, Mollie Miller, and Lena Lewis; grandmother of twenty-two, great-grandmother of six. Funeral Monday, 1 p. m., at chapel, 3163 Ogden avenue. Interment Jewish Waldheim. Please omit flowers.

HOLLER—Christopher Holler, beloved husband of the late Clementina, nee Greisheimer; fond father of Mrs. Elizabeth Landers, Mrs. Rose Meiche, Christopher Jr., Mrs. Clementina Brunslik, Philip, and Mrs. Cecilia Cook, brother of Mrs. T. J. Keller. At residence, 2843 S. Maple avenue, Berwyn. Funeral Tuesday, 9:30 a. m., to St. Leonard church. Interment St. Marie's. Canal 0041.

HUBBS—Margaret Driscoll Hubbs, beloved wife of James P., fond mother of Lester, Mrs. Eleanor Schaffer, Mrs. Marie Rohner, Margaret and Dorothy. Funeral Monday at 10:30, from late residence, 4444 N. Christiana avenue, to Our Lady of Mercy church. Interment All Saints'.

HURLEY—James J. Hurley, Feb. 5, 1937, dearly beloved son of Daniel and Margaret Callaghan Hurley, fond brother of Daniel, Mrs. Catherine Wick, John, Sister Mary Fintan and Margaret. Funeral Monday, Feb. 8, at 9 a. m., from residence, 2634 W. 36th street, to St. Agnes church, where solemn requiem high mass will be celebrated. Interment Mount Olivet. Member of St. Agnes Holy Name society. For information call Lafayette 0980.

IACCHERI—Amadeo Iaccheri, dearly beloved husband of Maria [nee Pacini], fond father of Anthony and Margaret, and stepfather of Luca Stocchette. Funeral Tuesday, Feb. 9, from chapel, 2255 W. Chicago avenue, at 9 a. m., to the Holy Rosary church. Interment Mount Carmel. For information call Brunswick 8220.

INGALLS—Jessie Pebbles Ingalls, Feb. 6, mother of Louise I. MacArthur, sister of Henry R. Pebbles and Mrs. Egbert M. Tingley. Funeral Monday, Feb. 8, at 3 p. m., at funeral home, 203 S. Marion street, Oak Park. Interment Forest Home.

JUNGE—John Junge, 1967 N. Halsted street; brother of the late Catherine Junge. Funeral Monday, Feb. 8, at 1:30 p. m., at chapel, 845 Center street. Burial Rosehill. For information call Diversey 3230.

KALISH—Archie I. Kalish, Park Lane Hotel, suddenly; devoted brother of Kal, Rose Fageson, Meyer, Mary Rubins, Dora and Libbie. Funeral services Monday, 10 a. m., at memorial chapel, 5206 Broadway. Interment Oak Woods.

KEIGHER—Annie C. Keigher [nee Rowell], dearly beloved wife the late Edward P., loving mother of Milton, Edward, Raymond, Ann, and Marie, fond sister of Mrs. Jessie Quan. Funeral Monday, Feb. 8, at 9:30 a. m., from funeral home, 412 N. Austin boulevard, to St. Catherine of Siena church. Burial Mount Carmel cemetery.

KRIES—Bridget Mulcahy Kries, Feb. 5 1937; beloved mother of James, George, John, Margaret, Joseph and the late Martin. Funeral Monday, at 9 a. m., from residence, 618 Fullerton parkway, to St Clement church. Interment St. Joseph's.

KUBIN—Anna Kubin, nee Sazma, beloved wife of Martin, loving mother of Frank, Charles, John, Mary, and Ann. Funeral Tuesday, 9 a. m., from chapel, 712 W. 31st-street, to St. John church, 30th and Lowe-avenue. Information Victory 1158.

KUETEMEYER—Elizabeth F. Kuetemeyer, at La Porte, Ind., Feb. 6, age 81 years, widow of the late William G., mother of Mamie, Thoma, and Myrtle Fitzpatrick, and the late William F. and Harry W. Services at chapel, Forest Home cemetery, Forest Park, Ill., Monday at 3 p. m.

KUSSEL—William R. Kussell of 5710 Blackstone avenue, Feb. 5, 1937; husband of the late Alice O. Kussel, father of Carlyle, Gretchen Kussel and Mrs. Dorothy Fencken. Services at chapel, 63d and Harvard, Sunday, Feb. 7, at 3 p. m. Interment Grand Rapids, Mich.

LUNT—Mae Dingee Lunt, at residence, 8230 Ingleside avenue, widow of the late Henry H. Lunt, beloved mother of Donald H. Lunt, granddaughter of the late Squire Dingee. Remains at chapel, 1648 W. 63d street, till Monday noon. Services 3 p. m. Monday at Oak Woods cemetery chapel.

MacCOLL—Mrs. Stella Jones MacColl, wife of Angus F. MacColl, niece of Stella Jones Webber of 878 N. Clark street. Funeral private. Interment Newton, Mass. Boston papers please copy.

MANNING—Officer James Manning, C. P. D. beloved husband of Annie McDonnell Manning, fond father of the Rev. Thomas, Marion Keevers, James, Kathleen, and the late John, brother of Mrs. Catherine Bresnahan Thomas and the late John, Michael, and Mary Burns. Native of Annascaul, County Kerry, Ireland. Funeral Monday Feb. 8, at 10 a. m., from late residence, 5731 S. Hermitage avenue, to St. Basil church. Interment Mount Olivet. Prospect 0031.

MAYO—Sister Mary Ascensia, nee Leona Mayo; daughter of George H. and Nellie Mayo of 640 S. Scoville avenue, Oak Park, sister of Lillian Brady, Dorothy Houha, and Walter Mayo. Funeral Monday, Feb. 8, 9 a. m., at Ursuline convent, Springfield, Ill.

McELLIGOTT—Lieut. Charles L. McElligott, beloved husband of Margaret Dagenais McElligott, fond father of Mrs. C. Kearns, Adelaide, Charles L. Jr., William, and Thomas, brother of George, Mrs. C. Williamson, and the late Thomas, William, and Walter McElligott. Funeral Tuesday at 9 a. m., from his late residence, 7939 Justine street, to St. Sabina church. Interment Calvary cemetery. Member of Retired Firemen's association. Stewart 7700.

McGINNIS—Claribel O'Connell McGinnis, beloved wife of John Francis McGinnis, mother of Francis Xavier and Mary Ann, daughter of the late Mary A. and Simon A., sister of John, Mrs. Mae Henry, Mrs Catherine Wiggins, Timothy, Simon, Henry, and the late Joseph and Loretta. Funeral Monday, 9:30 a. m., from residence, 8046 S. Sangamon street, to St. Leo church. Interment St. Boniface. Yards 0662.

McKEOUGH—Annie M. McKeough, widow of the late John McKeough, mother of Alice C., Alan E. and the late John K. McKeough. Funeral Tuesday, Feb. 9, from residence 7362 N. Damen, at 9:30 a m., to St. Margaret Mary church. Burial Calvary.

MEINERS—Carl H. Meiners, beloved husband of Agnes O'Neill Meiners, dear father of Betty and Bobby Meiners, fond son of Anna Meiners, nee Lurtz, and the late Herman Meiners, fond brother of the late George Meiners. Funeral Monday, 9 a. m., from 8126 S. Hermitage avenue, to Little Flower church. Interment Mount Olivet. Member of Edison post, No. 118, American Legion, and Murphy Gaynor post, No. 1117, Veterans of Foreign Wars. Information Victory 1158.

METZGAR—Augusta Metzgar, suddenly, Feb. 6, at the Shoreland hotel; sister of Mrs. Eva C. Sisson of Chicago, Mrs. W. S. Walker of Seattle, and Mrs. Minnie Patterson of Moline. Funeral notice later. Remains at mortuary, 4227 Cottage Grove avenue.

DEATH NOTICES

MILLER—Margaret A. Miller, nee Wiesecke, beloved mother of George F. and William A. Miller. Remains at funeral home, 5435 S. Halsted-street, until Sunday evening. Interment Pittsburgh, Pa. Yards 0662.

MUCCI—Salvatore Mucci, beloved husband of Letizia, nee Pellicci, fond father of Mrs. Yolanda Marchetti, brother of Mrs. Giulia Felici. Resting at funeral home, 3500 W. Harrison street. Funeral Tuesday, 9 a. m., from chapel, 3500 W. Harrison street, to St. Maria Addolorata church. Burial Mount Carmel. Nevada 0645.

MURPHY—Mary Josephine Murphy, age years, at residence, 710 S. Central Park avenue, daughter of the late Thomas J. and Bridget Barron Murphy, sister of John, Thomas, James, Elizabeth, Helen, and Edward Murphy. Funeral Monday, Feb. 8, a. m., to Presentation church. Interment Mount Carmel.

NASH—Johanna Scanlan Nash, wife of the late Michael, mother of George P., Thomas D., Mary A., Anne M. and the late Richard J. Funeral Monday, 9:30 a. m., from late residence, 4405 Drexel boulevard, to St. Ambrose church. Interment Mount Olivet.

NIPE—Edward Nipe, 1535 North Keeler avenue, dearly beloved husband of Fredrikke [nee Kverna]. Resting at funeral home, 4138-40 North avenue. Services 2 p. m. Monday, Feb. 8. Interment Mount Olive. Call Bel. 6812.

O'KEEFFE—Johanna Keegan O'Keeffe, beloved wife of the late Andrew, dear sister of the Misses Keegan and the late Mrs. James Mooney. Resting at funeral home, 5708 Madison street. High mass at St. Jarlath church, Monday, Feb. 8, at 10 a. m. Interment All Saints cemetery.

ONDRACEK—Annette Ondracek, nee Golaszewski; beloved wife of the late Bob Ondracek; fond mother of Gertrude; sister of Amanda Ferrill, Walter Gallas, Helen Mandelstam, Mary Rapp, Cecelia Buxton. Funeral Monday, Feb. 8, at 9 a. m., from residence, 4229 W. 21st street, to Epiphany church. Interment St. Adalbert cemetery. Canal 1246.

O'NEILL—See Meiners notice.

OWEN—Clifford P. Owen, beloved husband of Emma Hautau Owen, dear brother of Mrs. Lettice Owen Cassell, Leontine L., Clayton T. and George E. Owen. Resting at funeral home, 5708 Madison street, where services will be held Monday, Feb. 8, at 2:30 p. m. Interment Forest Home.

POWERS—Ellen Powers, nee Horan, wife of John J., mother of Viola, Edward, Helen, Maurice, John and Marion, sister of John. Funeral Monday, 9:30 a. m., from chapel, 7439 Archer avenue, Summit, Ill., to St. Joseph church. Burial Sag. Information Summit 208.

RAWSON—Frederick Holbrook Rawson, Feb. 5, in Pasadena, Cal.; survived by his wife, Edith Kennett Rawson, and two sons, Frederick H. Rawson Jr., and Kennett Longley Rawson. Funeral Wednesday. Rosehill, private. Please omit flowers.

RICHARDSON—Walter H. Richardson, beloved husband of the late Ida May, nee Kendall, father of Mrs. James A. Petersen, Mrs. Mabel Rowe, Harold, Walter, Charles, and Ruth Richardson, brother of Mrs. Maude Jarvis, of London, England. Funeral Tuesday, 2 p. m., at chapel, 2346 Madison-st. Interment Elm Lawn cemetery.

RITTENBERG—David Rittenberg, beloved husband of Lena; fond father of Rose, Max and Irving. Funeral Monday, 11 a. m., at chapel, 704 S. Crawford avenue. Burial Waldheim, Anshe Sholom cemetery.

ROGERS—Arthur S. Rogers, 6822 Lafayette avenue, Feb. 6, 1937; beloved husband of Hazel C. Rogers, brother of Robert E. Services at chapel, 63d and Harvard, Tuesday, Feb. 9, at 3 p. m., under auspices of Normal Park lodge, No. 797, A. F. & A. M. Interment at Mount Hope.

RUECKHEIM—Frederick W. Rueckheim Jr., Feb. 4, 1937, in Tucson, Ariz.; beloved husband of Emily, fond father of Evelyn Griffin, dear grandfather of Richard and David McCarthy and Frederick Griffin. Funeral services Saturday, Feb. 6, in Tucson, Ariz.

SCHULTZ—Jennie C. Schultz, nee Soby, beloved wife of Bernhardt, fond mother of Donald, Wilbur and Carol, daughter of Anna Soby sister of Norman, Clarence, Percy, Arthur, and Minnie Radtke. Services at funeral home, 3100 Irving Park boulevard, Monday, at 3 p. m. Interment Irving Park Boulevard cemetery.

SEMMERS—Mazie Semmers, beloved wife of the late Howard G., mother of Howard Semmers and William Delzell, sister of George F., James J., Edward, and Thomas W. Kenney, Mrs. J. P. Foley, and Mrs. Helen Barnard. Funeral notice later. Information, Sheldrake 2036.

SHERMAN—Myra Sherman, nee Parsons; beloved wife of George W. Sherman, mother of Mrs. Jack Doyle, Mrs. Thomas White, Mrs. John Graney, Mrs. Glen Edwards, and Arthur Sherman; sister of Mrs. Peter Ahern. Funeral Monday, 2 p. m., at chapel, 2346 Madison-st. Interment Oakridge.

SMUCZYNSKI—Joanna Smuczynski, dearly beloved wife of Nicholis, loving mother of Mary Bonk, Frank, Michael, and Florian. Funeral Monday, Feb. 8, 9:30 a. m., from the late residence, 2842 S. Throop street, to St. Barbara Catholic church. Interment Resurrection cemetery.

SPENCER—William Spencer of Sister Lakes, Mich., passed away at Presbyterian hospital, Chicago, Feb. 6, 9:30 a. m. Burial Keeler, Mich.

STARR—Minnie Starr, nee Lang, devoted wife of Joseph J., beloved sister of Dr. H. W. Lang, John J. and the late George and Raymond Lang. Funeral Monday, Feb. 8, at 9:30 a. m., from late residence, 4504 N. Lawndale-av., to Our Lady of Mercy church. Interment St. Boniface cemetery.

STEEB—Charles F. Steeb, Feb. 6, dearly beloved husband of Reka [nee DeVries], loving brother of Frank, Mary Ewalt, Emma McDaniels, Minnie Magill, and Agnes Mason. Funeral Monday afternoon at 3 o'clock, at funeral home, 6216 N. Clark street. Interment Graceland cemetery.

STRUTHERS—Helen Louise Struthers, beloved daughter of George S. and Liv Struthers, sister of Jane Shaw. Service at funeral home, 3918 Irving Park-blvd., Monday, Feb. 8, at 2 p. m. Interment Mount Olive cemetery.

TOLSTRUP—Myrtle Tolstrup [nee Holtz], dearly beloved wife of Andrew. Funeral Tuesday, Feb. 9, at 2 p. m., from chapel, 2353 W. Chicago avenue. Interment Mount Auburn cemetery. For information call Brunswick 8220.

TRACY—John F. Tracy, Feb. 5, 1937, husband of the late Mary Magee Tracy, fond father of John R., William Howard, and the late Hazel Hix, brother of Henry and the late Richard. Funeral Monday at 9 a. m. from mortuary, 1750 W. 35th street, to Our Lady of Good Counsel church. Burial St. Patrick cemetery, Lemont, Ill. Lafayette 1664.

TROST—Mabel E. Trost, nee McGillis, suddenly, Feb. 4, beloved wife of William G., and mother of Grace E. Wooldridge and Bernice W. Bluhm, sister of Mrs. J. C. Young of Milwaukee. Funeral Monday, Feb. 8, at 1:30 p. m., at chapel, 7319 W. Madison street, Forest Park. Interment at Oakridge.

TURNER—Freeman Freer Turner, age 26, beloved son of Oscar, fond brother of Justin G., Maurice and Esther Joseph. Funeral Monday, 3 p. m., at Austin Congregation, 5433 Jackson boulevard.

WAGNER—Ann Wagner, nee Hamill, beloved wife of Stephen, fond mother of William J and Hugh J. Hamill, Mrs. Mary Anderson, Mrs. Theresa Seeberger and Christine Wagner. Funeral Tuesday, Feb. 9, from chapel, 1716 W. 63d street, at 8:30 a. m., to Holy Cross church. Burial Holy Sepulchre. Prospect 3889.

WAHL—Bertha Wahl, Feb. 5, beloved wife of the late Herman, fond mother of Mrs. Emma Heideman, Mrs. Ella Schall, Henry and Herman Wahl, dear sister of Mrs. Helen Gradows. Funeral Monday, 2 p. m., at her late home, 2234 S. Kirkland avenue. Interment Waldheim cemetery. Information, Lawndale 0671. Member of Pleiades chapter, O. E. S.

WALSH—Catherine Leonard Walsh, beloved wife of the late Michael, loving mother of John, Frank, Mary, Eleanor, and Mrs. Martin Stenson; fond sister of Mrs. A. Farris, Mrs. Celia Coleman, Patrick and James Leonard, and the late Mrs. Delia Coan and John Leonard. Funeral Tuesday, Feb. 9, at 9 a. m., from her late residence, 7210 South Park avenue, to St. Columbanus church. Interment Calvary. Kindly omit flowers. Yards 0926.

WALTERS—Mary Elizabeth Walters of 638 E. 88th place, beloved wife of Charles F., loving mother of Edith Van Meter, and Gertrude Williams. Remains at chapel, 851 E. 75th street, until Monday noon, Feb. 8. Services at Vincent M. E. church, 91st and Langley, at 2 p. m. Interment Cedar Park cemetery.

WHITE—Viggo L. White, Feb. 4, 1937; husband of Elsie, father of Howard and Mrs. Charlotte Funk. Funeral at chapel, 41 N. Leavitt street, Monday, 2 p. m. Interment Mount Emblem.

WILLSON—John Norman Willson of Chicago, Ill., beloved son of Mary Jane, brother of William, Edward, Thomas, Violet Hance, Grace Christenson. Resting at funeral home, 13050 S. Greenwood avenue, Blue Island, Ill. Funeral Monday, 3 p. m. Interment Cedar Park.

WILSON—William R. Wilson, Feb. 5, age 41, beloved husband of Ruth, nee Brown, father of Dorothy E., William, and the late Eva; beloved son of Mrs. Eva G., and the late Dr. Wilber E. Wilson; brother of Mrs. Eva Lynn Wilson of Michigan City, Ind., and W. Royal Wilson. Funeral Monday, Feb. 8, at 10 a. m., Holy Comforter Episcopal church, Kenilworth, Ill. Interment at Acacia Park cemetery.

CARD OF THANKS

SERLIN—The family of the late Nathan Serlin wishes to thank relatives and friends for their kind expressions of sympathy during their late bereavement.

INSTITUTE DIGS UP THE LATEST NEWS OF ARMAGEDDON

Flash! Babylonians Weep as Rents Soar.

BY PHILIP KINSLEY.

The latest news from Armageddon has reached Chicago. Additional details of the weeping by the waters of Babylon have been disclosed. And reports have been received of the mystery of the headless white marble torso of a beautiful Greek woman, found in an alley of ancient Persepolis.

All this information is contained in the results of the last year's work in the near east of the field expeditions of the Oriental institute of the University of Chicago.

When Cyrus the Great conquered Babylon, it has been discovered, there was a period of inflation. The people probably wept because their rents went up 200 to 300 per cent. Farm lands went up 500 per cent. They made contracts and issued promissory notes and bought slaves on the instalment plan.

In Persepolis, the center of the Persian empire 2,400 years ago, a wall relief has been uncovered showing Darius, king of kings, 7 feet tall, lotus buds in his hand, receiving petitions, while incense burners and food tasters stood around.

Finds Woman of Stone.

The Iraq expedition, which is tracing Sumerian culture before 3000 B. C., has found a woman in stone, the earliest stone figure of a human being found in western Asia. They have gone back to the age of Abraham to new sites of temples deserted 5,000 years ago.

The Armageddon news links still further the Babylonian influence in Palestine. This was first brought out by the late Dr. James H. Breasted, founder of the institute, in what he called his discovery of "the dawn of conscience" in the Nile valley. Many psalms and proverbs of the Bible showed their Babylonian and Egyptian origins, line for line.

Dr. John A. Wilson, who succeeded Dr. Breasted as director of the institute a year ago, outlined the work of the last year and charted his hopes for the future. A change in policy has been necessary because of contraction in funds. There are now only five expeditions in the field where there were twelve a year ago. The institute has issued 80 publications and has 70 projected. For some of this work no money is available at present. It is Dr. Wilson's intention to center on publication for the next year or two and then continue research work in Asia.

Rise of Human Spirit.

Man's social and material evolution for hundreds of thousands of years before recorded history begins is slowly being written by the field research of the institute, now in its 18th year. It is a great epic of the human spirit, showing a rising line, despite declining intervals, from the Pleistocene epoch, or the glacial ages, to the social idealism of today.

What is to be written out of all this is practically a new story of man's conquest of civilization. It connects with Pleistocene times, when the mammalian family had begun to dominate the earth, before the Alps and Himalayas or the Cascades were formed, and near eastern river valleys were the cradle of mankind.

The Sahara desert was once a moist jungle. When man was a hunter using stone weapons it gradually became transformed into its present state, driving human beings and animals to the Nile valley where the first society began.

Terrace Diggings Tell Story.

The story of what happened after this is told in terrace diggings along the Nile where buried history is found. The institute has begun to publish its prehistoric survey, the beginning of a cultural history. Among the Persepolis finds are 29,000 tablets, the quartermaster records of the Persian army that marched to Marathon. According to Dr. Wilson, more will be known about that army than any other until the time of Cromwell.

Religious texts, taken from the coffins of the ancient dead of the Nile valley about 2000 B. C., form the largest bloc of unpublished material. These are the ancestors of the "Book of the Dead" and will form the source of investigation into that mind of man which has been carried on even to this generation.

More than 4,500 years ago men looked to a life beyond the grave. Here are a few of the translations:

"He is triumphant over his male and female enemies;
He does not perish; he does not die."

"There is no god who reverses himself about what he has said."

"That ye may see him come forth in peace."

"Thou art a god,
"Thou wilt be a god."
"A hand was stretched out to thee."
"Thou ascendest to Re in the horizon."

Long before the Bible was written men were reaching out as they are today to a power above them and a life beyond this life.

OPEN ART EXHIBITION TODAY

Miss Gretchen Winzeler, 5850 West Chicago avenue, views a pencil drawing by Tom Lea of the postoffice department, Washington, D. C., which will be included in showing at Garfield park galleries, opening today. [TRIBUNE Photo.]

In Park Gallery

An exhibit of art work for federal public buildings done under auspices of the United States treasury department opens today in the Garfield park art galleries. It will continue until April 15. Included are 60 color sketches and cartoons for murals, completed panels, sculptures, and reliefs. Unlike the WPA art exhibit on view in the galleries last month, the current show is not the work of artists on relief. Included are the works of five Chicagoans, Edgar Britton, Frances Foy, Edward Millman, Karl Kelpe, and William S. Schwartz, who have all done murals for Illinois postoffices.

Jewish Charities Adopts 1937 Budget of $1,451,792

The Jewish Charities of Chicago has adopted a budget of $1,451,792 for 1937, Frank L. Sulzberger, president, announced yesterday. This is $179,062 more than expenditures for 1936. Total expenditures of the affiliated organizations of the charities for 1937 are estimated at $2,686,384. The difference between the amount set up in the budget and that spent is covered by internal income of the organizations and by direct gifts and income on endowment funds.

RAIL WORKER CRUSHED; DIES.

Rock Island, Ill., Feb. 6.—(AP)—Walter L. Morris, 22, of Galesburg died in a hospital today of injuries suffered when he was crushed between a box car and a loading platform at the Rock Island Sash and Door works while switching for the Chicago, Burlington and Quincy railroad.

HEART DISEASE FOUND BIG FOE OF CLINIC PATIENTS

Nearly one-fourth of the 3,935 patients admitted to clinics in the free dispensary of Mercy hospital during 1936 were suffering from heart disease, Dr. Robert S. Berghoff, in charge of the principal heart clinic, reported yesterday to the Chicago Heart association.

Patients from one to 25 years old have as their most common type of heart disease rheumatic endocarditis, said Dr. Berghoff. The group from 25 to 50 years old has syphilitic heart disease as the most common complaint, while most prevalent in the group from 50 to 75 years old is either coronary artery or heart muscle disease.

The Heart association is now conducting its annual sale of stamps, its principal means of support. The sale will end on Feb. 14.

GOES TO TREAT RABIES; FINDS IT 40 YR. OLD CASE

Fairmont, Minn., Feb. 6.—(AP)—A few days ago someone handed Dr. Charles E. Cotton of the Minnesota Live Stock Sanitary board a clipping from the Jackson County Pilot about a horse which had to be shot after contracting rabies from a dog bite.

Dr. Cotton immediately asked L. E. Stanton, Jackson veterinarian, to investigate and take all necessary precautions.

Unable to locate the case, Stanton finally appealed to John L. King, Pilot editor, asking if such an item had appeared.

"Yes," replied King, "last week—in our Forty Years Ago column."

OCEAN HIGHWAY PLANS FORMED; TO MEET BRIDGE

New York, Feb. 6.—[Special.]—Tentative plans for the 17-mile ocean highway, linking the Queens terminal of the new Queens Midtown vehicular tunnel with the Atlantic beach bridge, crossing at the eastern approach to the Rockaways, were disclosed today by John Howes Burton, one of the prime movers for construction of the East river tunnel.

As drawn by the engineers, under Borough President George U. Harvey, the plans call for a broad express highway, to cost about $20,000,000. It will be an elevated structure along short stretches of its route, where topographical conditions make a grade thoroughfare inadvisable, but the overhead construction will be kept to a minimum. Queens officials said early construction of the entire project would require the aid of a federal loan or grant, but that a short connection linking the Borden avenue end of the 38th street tube with the new Horace Harding highway might possibly be financed by the city.

KILLED IN ARGUMENT.

Mount Vernon, Ill., Feb. 6.—[Special.]—John Triggs is in jail here charged with the murder of John Williams last night following an argument in which Triggs charged Williams called him a snitch.

Seeks to Free Big Families from All Nicaragua Taxes

[Copyright: 1937: By the New York Times.]

MANAGUA, Nicaragua, Feb. 6.—Dr. Guillermo Sevilla Sacasa, president of the chamber of deputies, today submitted a bill under which families with ten or more children would be exempt from taxation of all kinds and their children educated at the expense of the nation.

Baby Without Esophagus Observes First Birthday

Newburgh, N. Y., Feb. 6.—(AP)—A baby without an esophagus, Patricia Ann Sovik, rounded out the first year of her life in St. Luke's hospital here today. Despite two cases of pneumonia during the current winter, she weighs 15 pounds—six pounds below normal. The baby is fed liquids through a tube.

L. FISH FURNITURE COMPANY

Since 1858 Chicago's Leading Home Furnishers

FISH'S FEBRUARY SALE!

Money-Saving Bargains That Challenge All Competition and Rising Prices.
Buy Now on Fish's Liberal Credit Terms—Free Delivery Within 50 Miles.

First at Fish's—the New Super-Duty
1937 FRIGIDAIRE
Buy Yours on Fish's Meter-Ice Purchase Plan

NO DOWN PAYMENT

Pay Only 15c PER DAY on the Meter Plan

Fish's makes it possible for every home to possess this modern marvel of refrigeration. Just 15c a day pays for this Super-Duty Frigidaire on Fish's convenient meter-ice purchase plan. And that's not all, for Frigidaire saves on work, saves on food—and will actually save enough on ice bills to pay for itself, and pay you a profit besides. Now is the time to get yours—you'll never miss 15c a day!

INSTANT CUBE RELEASE
Only Frigidaire Has It!
In every ice-tray, in every "Super-Duty" Frigidaire. Instantly releases ice cubes, two or a dozen at a time, by a simple lift of lever. Ends old-time nuisance . . . yields 20% more ice by ending faucet meltage waste.

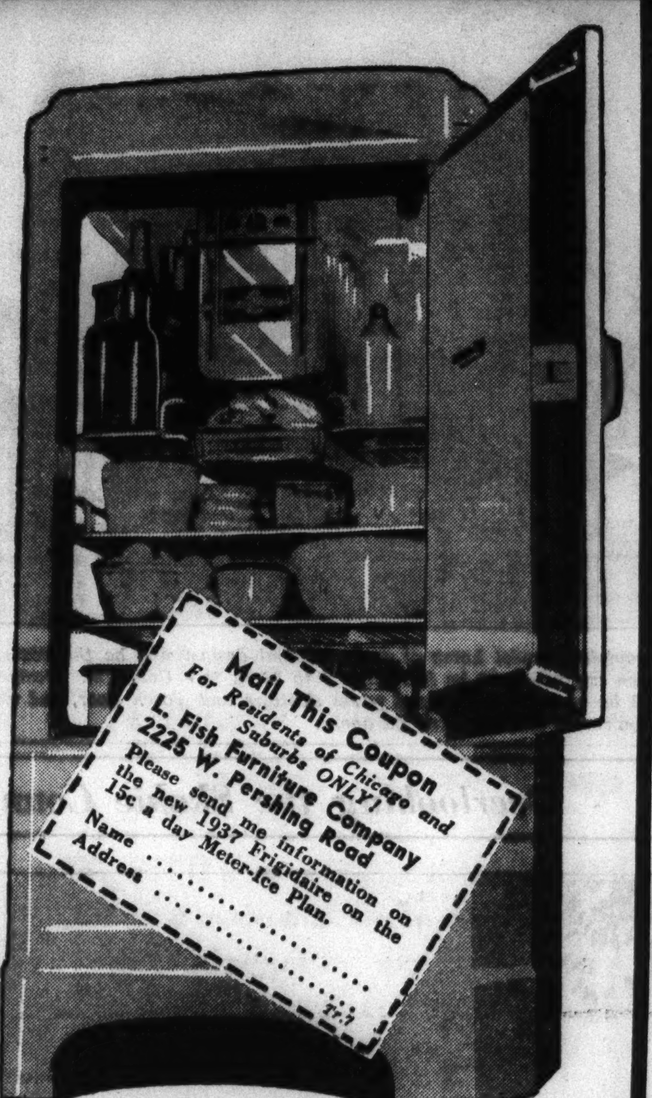

Mail This Coupon
For Residents of Chicago and Suburbs ONLY!
L. Fish Furniture Company
2225 W. Pershing Road
Please send me information on the new 1937 Frigidaire on the 15c a day Meter-Ice Plan.
Name ....
Address ....
Tr.7

Priced as Low as $108.00
Model Shown, Master 4-37 $133.50
DELIVERED INSTALLED SERVICED
5 Years' Protection Against Service Expense

TRADE IN YOUR OLD BEDDING

Not only is your old bedding worth money, but you will be doing a good turn for the unfortunate flood sufferers by trading it in on new. We have arranged with the Salvation Army to ship all traded-in bedding direct to the flood zones. Save—and help your neighbors!

3-PC. SOLID MAPLE BEDROOM SUITE

Worth $59.50 of anybody's money. And maple Colonial styling is definitely the prevailing fashion trend of the day. Strongly constructed throughout of solid Northern hard maple, including drawer interiors. Bed, chest and dresser complete.

$38.75 $3 Cash

$7 FOR YOUR OLD BEDDING
On This Simmons Graceline
Bed and Coil Spring
All Sizes
Regularly....$16.95
Less Allowance 7.00
YOU PAY ONLY $9.95 $1 Cash

$8 for your old COUCH on This
New Arm Style
STUDIO COUCH
Regularly $32.75
Less Allowance..... 8.00
You Pay Only $24.75 $1 Cash

Opens Into Full Size or 2 Twin Beds

$8 for Your Old Mattress on This
SIMMONS Innerspring MATTRESS

All Sizes

Famous "Hotel Special" Quality
Regularly ...$24.75
Less Allowance..$8

Wonderful quality innerspring mattress made to the exacting specifications of the leading hotels. Its established price is $24.75. Save!

You Pay Only $16.75 $1 Cash

SOLID MAPLE CRICKET CHAIR
$5.95
Authentic Colonial wing chair with loose cushion seat and back in lovely glazed chintz. Monday only. No phone or mail orders, please.
Limit one to a customer

FOLDING BED
Complete with Innerspring Mattress

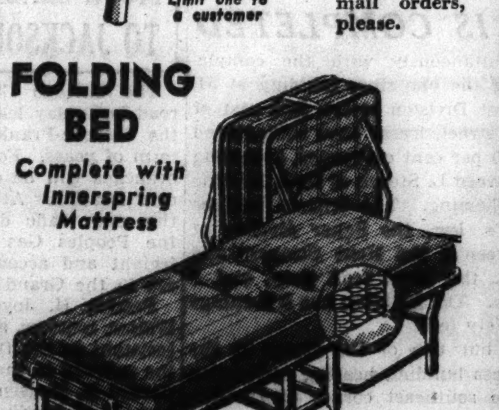

Rustproof Enamel Finish
$9.95 $1 Cash
A mighty low price for this all-steel folding bed with its comfortable innerspring mattress. When not in use it folds up and rolls out of the way in corner or closet. No phone or mail orders, please!

$10 for Your Old Bedding on This
4-PIECE QUALITY BED OUTFIT

All Sizes

4 PIECES INCLUDE—
• SIMMONS Quality Innerspring Mattress
• SIMMONS Rustproof Coil Spring
• Pair IZOLIN Pillows

Regularly $29.95
Less Allowance .. 10.00
You Pay Only $19.95
Only $2 Cash

$20 ALLOWANCE FOR YOUR OLD RADIO
on this Famous 1937 E-L-E-V-E-N TUBE
GRUNOW

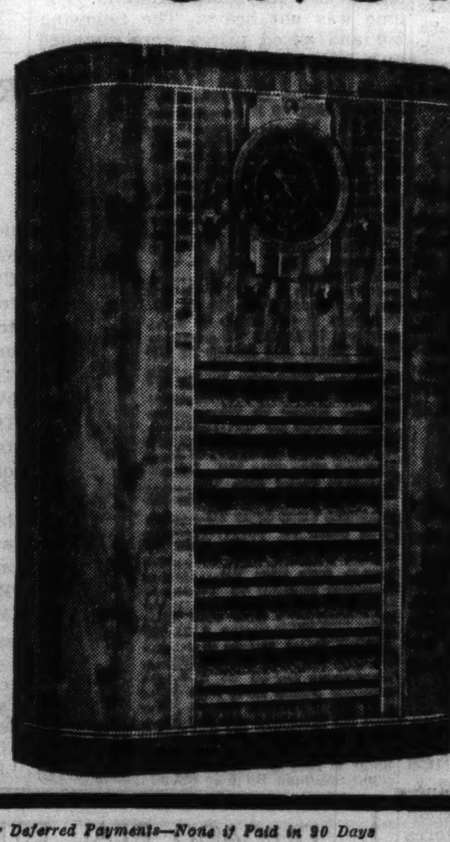

Formerly $79.95
Less Allowance. 20.00
YOU PAY ONLY $59.95 Less Aerial
$1 WEEKLY!

A sensational offer! Trade in that old radio on this super-performing 11-tube Grunow. All-wave, all-world reception. Advanced new 1937 features. A thrilling radio—a thrilling opportunity!

NO MONEY DOWN
One Year's Free Service

Small Charge for Deferred Payments—None if Paid in 90 Days

L. FISH FURNITURE CO.

LOOP STORE, 208-212 S. WABASH AVE. (Just South of Adams)
822-24 W. 63RD ST.
1906-08 WABASH AVE.
717-723 BROADWAY
GARY, INDIANA

Loop Store Open Mon., Thurs., Sat. Nights Till 10
Other Chicago Stores Open Tues., Thurs., Sat. Nights Till 10

3036-38 LINCOLN AVE.
3322-24 LAWRENCE AVE.
2656-58 W. NORTH AVE.
654-56 W. NORTH AVE.

Normal service resumed on this
OUTSTANDING TRAIN
to Nashville, Birmingham, Montgomery

AIR-CONDITIONED
Here's superior train service. And what a convenient schedule! Have dinner at home . . . with ample time to catch this luxurious flyer to the South. Or the Pullmans and diner are open for service at 7 o'clock. Recreation Buffet-Lounge, Sleeping Cars, Dining Car, Coaches.

DAILY	
Lv. Chicago (Union Station)	8:45 P. M.
Ar. Nashville (Union Station)	7:10 A. M.
Ar. Birmingham (Union Depot)	11:35 A. M.
Ar. Montgomery (Union Station)	1:40 P. M.
NORTHBOUND	
Lv. Montgomery (Union Station)	3:20 P. M.
Lv. Birmingham (Union Depot)	5:25 P. M.
Lv. Nashville (Union Station)	9:57 P. M.
Ar. Chicago (Union Station)	8:50 A. M.

For reservations apply ticket offices, 354 N. Michigan Ave.; 101 S. LaSalle St.; Union Station; R. C. CALDWELL, Div. Pass. Agt., Room 1027, 33 N. LaSalle St. . . . or phone CENtral 7200.

PENNSYLVANIA RAILROAD
Louisville and Nashville R. R.

10 GOLDBLATT BROS.
At Our STATE ST. STORE
On State Street—Jackson to Van Buren
And All Neighborhood Stores

For Monday and Tuesday

See Clearly . . .
With Properly Fitted, Correctly Styled
TORIC EYEGLASSES
Rimless Mountings—Complete with Lenses

Crystal white toric lenses for reading, sewing or distance. Expertly fitted to your eyes by competent, state-registered optometrists.
Consult them about your eye problems
There is no fee or obligation for an accurate eye test!

$3.35

Not in Hammond, Joliet or Gary

Northwestern University Announces First Major Building Project in Five Years

PLAN $200,000 DORMITORY AND FRATERNITY UNIT

Will Be Built on Evanston Campus.

BY AL CHASE.
[Real Estate Editor.]

For the first time since 1932 Northwestern university yesterday announced a major building operation for one of its two campuses. Work will start shortly on a $200,000 combination dormitory and fraternity house in Evanston which will be ready for occupancy by Sept. 15, according to President Walter Dill Scott.

WALTER DILL SCOTT.

Located on the Evanston campus, just east of the north end of the men's quadrangles, the two story structure, designed by Holabird & Root, will have living accommodations for 120 men.

Will Have Five Units.

The building will be divided into five sections, each designed to house 24 students and each with its own dining room, serviced by two kitchens for the entire building. Tentative plans call for occupancy of one unit as a general dormitory and the remaining four sections by fraternities.

The new structure represents another step forward toward the accomplishment of the university's housing objective, which is to provide dormitory facilities on the campus for all resident students.

The tutorial system, which was established some years ago for the campus fraternity houses and dormitories, will be extended more fully to the fraternities moving into the new structure. This will strengthen the social and educational features of dormitory life, President Scott pointed out.

Will House 720 Men.

At present there are twelve fraternity houses and five dormitories on the men's campus at Evanston, housing approximately 600 students. The new building will bring the total to 22 units, housing 720 men.

The last building activity on either the McKinlock or Evanston campuses was five years ago. In 1932 Goodrich house and the Charles Deering library were erected on the north shore campus. During the same year Thorne hall was built on the McKinlock campus. Since then building construction at Northwestern university has been at a standstill.

HIGHER RENTS URGED BY HEAD OF REALTY BOARD

Fred M. Lorish, president of the Chicago Real Estate board, yesterday placed that organization on record as backing up the recent move by other local realty organizations to stimulate real estate activity through higher rents. In a statement made public last night Lorish asserted that preservation of real estate soundness depends upon "vitally necessary increased rentals" this spring.

The situation calls for general rent boosts of 15 to 25 per cent, Lorish said. He pointed out that rents have made the least recovery from depression low levels.

"Utility prices were never decreased during the depression," he said. "Food prices today are up about 50 per cent over their depression lows; clothing prices and furniture costs have made very substantial recovery, but rents up to now have not generally recovered more than about 5 per cent of their old levels.

"The upward adjustment of rentals is vitally important to the welfare of real estate and, as the forerunner of building construction, will have far reaching effects in the restoration of economic good."

Corporation Buys Ellis and 82d Street Corner

The Premier Realty corporation yesterday purchased the three story business and apartment building at the northeast corner of 82d street and Ellis avenue, containing seven stores and eighteen flats, from William E. Fisher, for an undisclosed consideration. It was erected by Walter Drennan in 1929. Ben H. Silverman was broker for the buyer and Dalton & Hoglund for the seller.

Jackson-Cicero Building Purchased by P. J. Healy

The estate of Rose Murphy sold the three story building at the northeast corner of Jackson boulevard and Cicero avenue, containing eight stores, three offices, and fourteen apartments, to P. J. Healy for $85,000, according to Austin E. Torney, attorney for the buyer.

Cleaning and Dyeing Firm Plans 40 More Branches

The Kent Cleaners & Dyers, Inc., announce an expansion program which calls for forty additional stores to the present chain of thirty-eight units.

Contracts Awarded

Contracts awarded in Chicago during the week of Jan. 29 to Feb. 4, according to figures supplied by the F. W. Dodge corporation, totaled thirty-eight with a combined cost of $481,700. For the corresponding week last year there were twelve contracts totaling $101,450. So far this year the total cost of contracts is $3,324,010, compared with $2,086,425 for the same period last year.

Begin Carving 21 Story Slice Off Morrison

A group of building trades workers yesterday began one of the most unusual operations ever performed on a Chicago building—the carving off of approximately one-fifth of the Morrison hotel to make a new hostelry.

The new hotel, to contain 450 rooms, will be called "The Chicagoan," according to John J. Mack, president of the Trionne Hotel company, which will operate it.

The 21 story section of the Morrison at the east end of the Madison street frontage, which was erected as the fourth unit of the hotel in 1930 and 1931 by Harry Moir at a reported cost of $2,500,000, will be physically separated from the balance of the hotel with fireproof partitions at each floor.

Loop Store to Furnish It.

According to Mack, a contract has been signed with Mandel Brothers to furnish the entire Chicagoan at a cost of $150,000.

Construction of a lobby, separate entrance, cocktail lounge, coffee room and other public rooms, and other steps in a modernization program will cost a reported $175,000, making a total expenditure of $325,000. According to Holabird & Root, architects of this part of the Morrison and in charge of its rejuvenation, completion is set for May 1.

The new hotel will front 67½ feet on Madison and will have a depth of 190½ feet. The property which was lost by Moir to the John Griffiths & Son company, who built it, has been leased by Griffiths to Mack for thirty years as reported in the Tribune on Jan. 3.

New Entrance Planned.

The entrance to the new Chicagoan will be through space now occupied by the Bedford Shirt company.

The Bond Clothing store, just east of the new hotel entrance, will be enlarged and modernized. In addition to the street level space which will continue to be used, the Bond concern has leased the second floor, originally designed for a ballroom. A private elevator will connect this new selling floor with the Madison street level. In addition, the basement selling space will be doubled. The entire front of the store will be rebuilt, with completion set for early in March.

MALING BROS. LEASE SPACE AT 8TH AND WABASH

Maling Brothers, Inc., retail shoe dealers, operating eleven stores, now occupying 10,000 square feet at Franklin and Quincy, have leased 23,000 square feet on the second floor of the Karpen building, Wabash and 8th, from S. Karpen & Brothers for a term of years. The space will be used for their general offices and distribution. A reported $12,000 will be spent in installing offices and an air conditioning system. Herman Maling represented Maling Brothers. Arthur Rubloff & Co. were the only brokers.

REALTY CONCERN MADE AGENTS OF GRIGSBY PLANT

Chandler & Montague yesterday were appointed exclusive agents for the sale of the large remaining portion of the Grigsby-Grunow plant, at Dickens and Austin avenues, by Frank M. McKey, trustee in bankruptcy. The appointment was by order of the federal court.

The property comprises more than 15 acres of land, much of it improved with one story factory buildings. The balance of the old Grigsby-Grunow properties was purchased some time ago by the Zenith Radio corporation.

Real Estate Bonds

Real estate bonds steadied through last week with gains stabilized. Volume was not heavy. The following bid and asked prices were supplied by a local investment house:

	Bid.	Asked.
American Furn Mart 3s	80½	81½
Bankers Bldg 3s w s	21½	22½
Do 3 l l c	..	90
Chelsea Apts Hotel 6½s	10	11½
Chicago Allerton House 6s '42	13	14½
Chicago Beach Hotel 6s '42	12½	14¼
Chicago Bldrs Bldg Inc bds w s	34	35
Chicago Produce Dist 5s w s	107½	109½
Churchill [The] 7s '31	[illegible]	16
Eastgate Hotel 6s '38	23	24½
Eddystone Hotel 6s '28	[illegible]	[illegible]
Edgewater Beach Apts 6s '43	36½	37½
Eitel Central Bld 3s '37	34	36
Fairman Geo M Blg Tr 6s w s	19	20½
Georgian Hotel bonds w s	21	22
Granada [The] 6s '35	12½	14⅛
Hotel Hayes and Annex 6s '38	19	20
Hotel Sherman 3¼s '46	35¼	37½
Insurance Exchange 5s 6s '47	76	77½
Jackson Park Natl Bldg	[illegible]	[illegible]
Lincoln Robey 7s '34	26½	27½
Marbro Corp 4s	[illegible]	..
Maryld Thea Bldg 5s-6s '50 w s	[illegible]	[illegible]
Medinah Club 4s bonds w s	21	23
Midland Bldg 6½s '48	6½	7
Morrison Hotel 5½s '48	25	26½
Mortgage and Real Est 5s '55	45	46
Norshore Thea 4s-5s '31	46	..
Park Lane 6s '41	18	20
Ridgeview and Annex 6¼s '36	18	20
Senate Theatre 6½s '36	45	..
Seneca Apts 6¼s '40	16	18
Sheridan Melrose 6s '40	48	50
Sherland Apts	12	..
State-Randolph Bldg 6½s '42	18½	20
State and Washington A 3s '48	34½	36
Stevens Hotel Inc 5s w s	50	52
Wacker Wabash Inc 3s '65	20	21½
Windemere Inc 5s '47 w s	27½	29½
Windsor Beach Apts 6¼s '39	20	..
333 No Michigan Av 6s '42	38	40
520 No Michigan Av Inc 5s	48	50
1400 Lake Shore Dr Inc bonds	27½	29½
1 No La Salle 6s	26	27½
5000 E End Av 3s	50	52
5200 Sheridan Rd 6¼s '41	11½	13

Combination Dormitory and Fraternity House for Evanston Campus

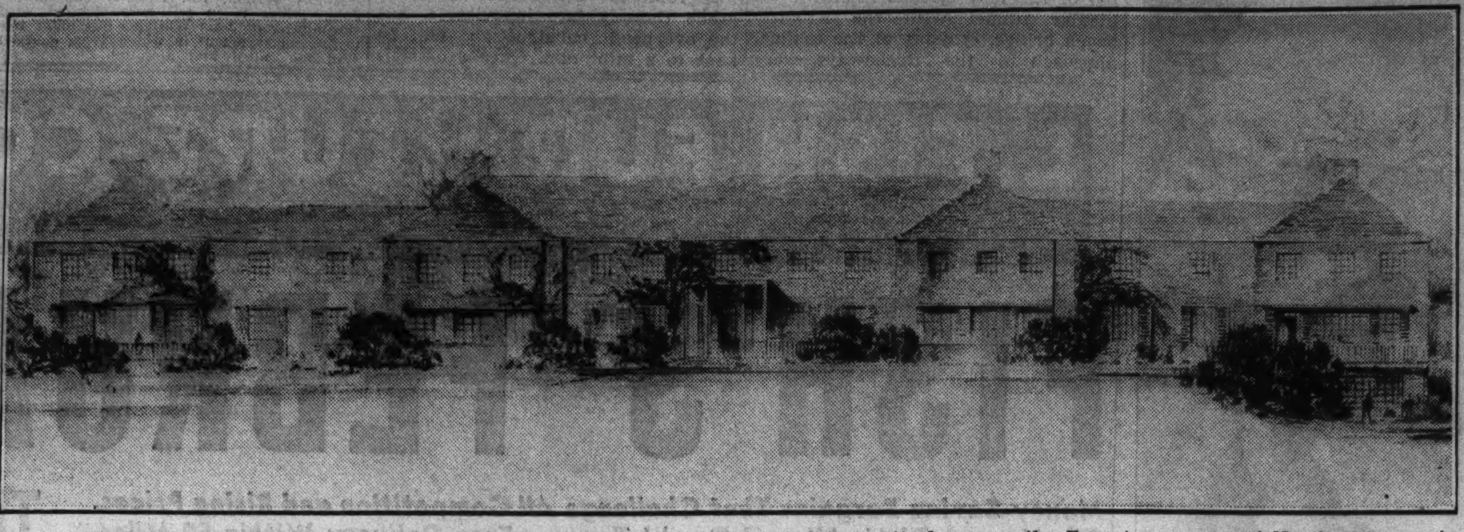

Work will start shortly on the above $200,000 combination dormitory and fraternity house on the Evanston campus of Northwestern university from plans by Holabird & Root. It will be of brick, with slate roof, and will harmonize achitecturally with the present buildings on the men's quadrangles.

Central Feature of Spring Home Show

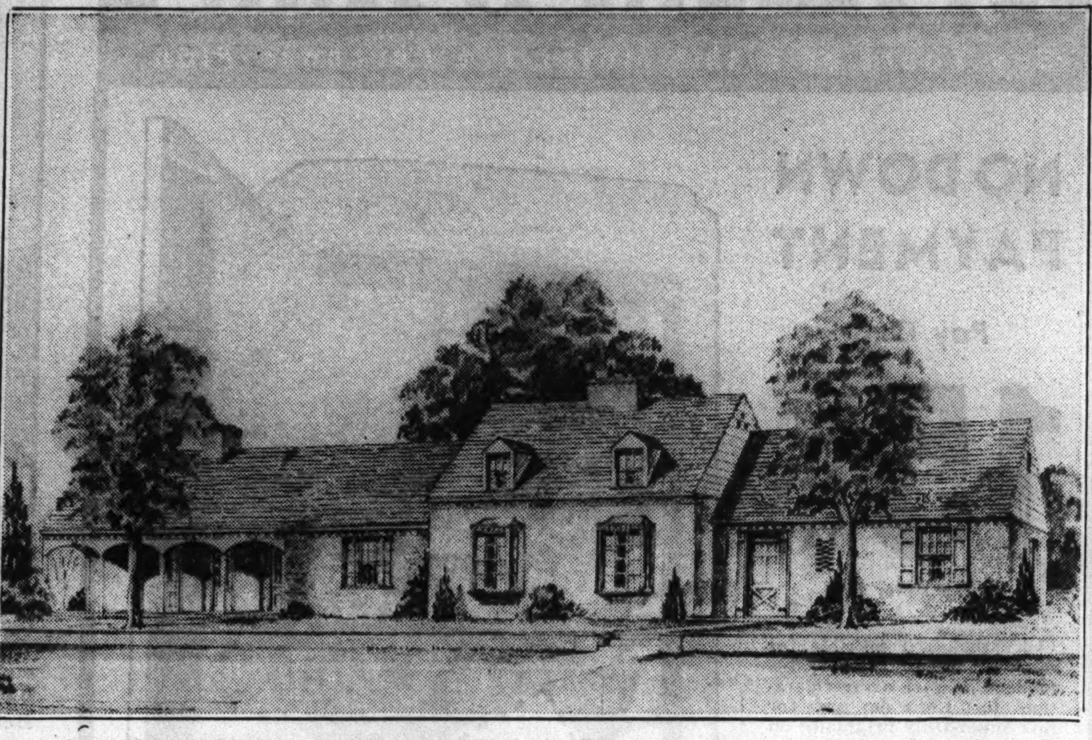

A complete model home of early colonial design will be the central feature at the National House and Garden exposition to be held May 8 to 16 at the Coliseum. Designed by White & Weber, the above house will be of brick, with wood panel shutters and porch floor, and walks of bluestone flagging. It will have seven rooms and attached garage.

Overlooking the Skokie Country Club

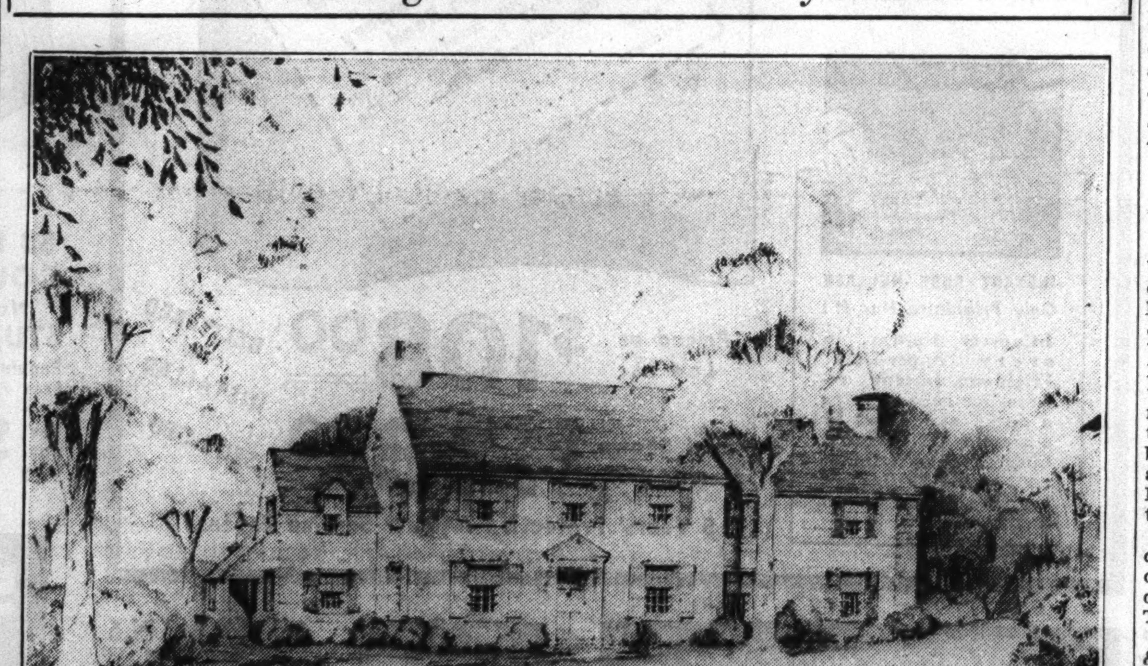

The above early American type residence, designed by Anderson & Ticknor, Inc., of Lake Forest, is being erected by Mr. and Mrs. Stanley K. Peirce, in the Wieboldt subdivision, Glencoe. Fronting 162 feet at No. 4 Briar lane, the site extends back 190 feet to the Skokie Country club golf course. Exterior walls are of Wisconsin limestone and wide lapped wood siding. Mr. Peirce is a member of the Chicago Board of Trade and is a floor trader with the brokerage firm of E. A. Pierce & Co. He plans to occupy the house on April 1. J. A. Wares made the above perspective.

CHICAGO REAL ESTATE TRANSACTIONS

IN 75% OF CHICAGO, FOR WEEK ENDING January 9, 1937

	Residences and Bungalows	2-Flats	3-Flats	4-Flats	6-Apts & over	Stores & Business Property	Hotels	Garages & Filling Stations	Factories	Vacant	Total
North Divn.	27	2	2	1	18	2		1		20	73
West Divn.	18	3	1	1	15	2				11	51
South Divn.	25	2	2	2	19	4	1	1		21	77
Totals	70	7	5	4	52	8	1	2		52	201
Total for corresponding week one year ago.											197

OFFICIALLY COMPILED BY THE CHICAGO REAL ESTATE INDEX CO. © FOR THE CHICAGO REAL ESTATE BOARD ©

RENT ALL SHOPS AS BUILDING IS COMPLETED

Simultaneously with the completion of the one story building at 54-62 West Division street, just east of Clark street, leases have been signed for 100 per cent occupancy, according to Howard L. Storch of Ross, Browne and Fleming. The tenants will be Tyson's, Inc., the liquor division of Walgreen's; the Kent Cleaners and Dyers, the Matz food shop, and a tavern. The building has a frontage of ninety feet.

All but two of the stores in the business building nearing completion at the southeast corner of Division and Dearborn are reported rented. Recent leases have been closed with Michael Saxe, milliner, and the Peacock Cleaners and Dyers.

The B-G Foods, Inc., have leased the corner space, as recently reported, and are said to be spending $30,000 on an air conditioned restaurant. Completion of the building is set for Feb. 15.

GREAT WESTERN WILL MOVE GENERAL OFFICES TO JACKSON-FRANKLIN

The Chicago Great Western railroad yesterday leased three floors of the Jackson-Franklin building for a term of years. Four of its operating branches will be consolidated at the new location. At present its executive and trafic departments are in the Peoples Gas building, and the freight and accounting departments are in the Grand Central station.

Patrick H. Joyce and Luther M. Walter, trustees, and H. W. Burtness, assistant to the trustees, represented the railroad in the lease negotiations. Gerard E. Hausen was the only broker. B. F. Lindheimer was agent for the 309 Jackson corporation, owner of the building.

With the closing of the railroad lease the Jackson-Franklin building has been changed from a center of garment workers to a general office building. A rehabilitation program started four years ago called for remodeling and modernization of the entire structure, then occupied by 72 garment firms. At present there is only one garment concern remaining in the building.

At the Realty Boards

John C. Turpin of the State Life Insurance company will talk on "Real Estate and Real Estate Salesmanship" before the North Side Real Estate board on Tuesday, Feb. 9, at the New Lawrence hotel.

A round table fact finding discussion on real estate selling will be a feature of the monthly business meeting of the West Side Real Estate board at the Washington-Pine-West hotel at noon Feb. 8.

PLAN BUILDING AT LAKE SHORE, BUENA CORNER

Henry R. Levy, president of the Studebaker Sales company, yesterday sold the northwest corner of Lake Shore drive and Buena avenue to the 4200 Lake Shore drive Building corporation for $85,000, according to the revenue stamps on the deed. The property, fronting 138 feet on the drive and 160 feet on Buena, was occupied for several years by the Buena Shore club.

According to O. A. Dee, of McMenemy, Inc., only broker in the transaction, the corner was bought for investment with a building improvement contemplated at a later date. Barthell, Schroeder & Hatmaker were attorneys for the buying corporation. Philip Gold of the law office of Isaac B. Lipson, represented the seller.

News of the Architects

L. D. Berbiers, secretary of the Chicago Architectural club, yesterday announced organization of a structural class under F. H. Wells, structural engineer, to prepare candidates for the state board examination for architects' licenses to be held at Urbana on May 11, 12 and 13. This class will be open to both members and nonmembers.

Godfrey E. Larson, Inc., has moved from 5154 North Clark street to the Chicago Temple building, 77 West Washington street.

Robert E. Hattis, air conditioning consultant, will be the speaker at the February meeting of the Chicago chapter of the American Institute of Architects on Feb. 9.

A. B. Dick Co. Addition to Cost $500,000

Plans are being drawn by Nimmons, Carr & Wright for a half million dollar five story top addition to the plant of the A. B. Dick company, manufacturers of mimeographs, at 720 West Jackson boulevard.

The seven story building, on which the five floors are to be added, has a frontage on Jackson of 175 feet and is 165 feet deep.

Erected 12 Years Ago.

When it was erected twelve years ago foundations were placed capable of carrying twelve stories. The additional floors will be of steel and reinforced flat slab concrete construction, similar to the original unit.

According to William G. D. Orr, general manager of the Dick company, bids will be taken in March and contracts probably will be let in April, with the expectation of having the building completed by Dec. 1.

Old Unit to Be Razed.

The new space will be occupied by manufacturing activities now housed in an old eight story building adjoining the Dick plant on the west. When this move is completed the forty year old structure will be torn down and the 100 by 165 feet site probably will be used for parking purposes.

The A. B. Dick company was organized by the late A. B. Dick in 1884. He and Thomas A. Edison invented the mimeograph. The company now employs about 300. A. B. Dick died a few years ago. His son, A. B. Dick Jr,. is president of the company.

HENRY G. MILLER AGAIN TO HEAD STATE ST. GROUP

Henry G. Miller, of the law firm of Whitman, Miller & Coon, heads the only ticket of the South State Street Improvement association to be voted on at the 18th annual election on Wednesday, Feb. 10. This will be Miller's third term as president. Marvin B. Pool of Butler Brothers is named as vice president for a second term. Fred J. Stebbins of the Stebbins Hardware company will continue as treasurer, and John P. Hooker of Hooker & Slosson will remain secretary.

The nominating committee was composed of Harry J. Beeman of Harold H. Egan & Co., L. S. Chichester of the Childs company, and William T. Weise of Lang, Weise & Cella.

Frank S. Pagin of Frank S. Pagin & Co. will succeed the late Milton S. Florsheim as director. The following directors will be reëlected: Edwin L. Brand Jr. of Edwin L. Brand properties, E. J. Lehmann of the Lehmann estate, Francis E. Manierre of Dibblee & Manierre, and W. W. Walker, secretary of the John R. Thompson company. Leo Heller will continue as executive secretary.

Builder Buys Sites for Homes in West Pullman

C. W. Novak Jr., builder, purchased for a reported $4,100 cash price the vacant 87 by 125 feet at 12132-36 Harvard avenue, West Pullman, from the Blanche B. Newman estate. According to Ralph Eisendrath of the Mortgage Management company, who represented both parties the new owner will erect two residences in the spring.

Woman Purchases Six Flat Building on West Side

The six apartment building at 5500 Flournoy street was sold by the United States Fire Insurance company to Lillian Finger for a reported $18,000. Raymond M. Hayes & Co. represented the seller and A. Katz & Co. the buyer.

Joy Candy Shops Lease Store in South Chicago

The Joy Candy Shops have leased from the John R. Thompson estate the 14 by 16 foot store at 9155 Commercial avenue for five years, and will open their twenty-fourth unit on Feb. 11. The George Vournazos company was broker.

Figures for the Week

TRANSFERS.

	No.	Amount.
Last week	742	$2,157,269
Same wk. last year	965	2,276,379

TRUST DEEDS, MORTGAGES.

	No.	Amount.
Last week	542	$2,694,747
Same wk. last year	*703	5,775,910

**Includes 250 HOLC mortgages, totaling $1,152,017.*

BUILDING PERMITS.

	No.	Cost.
Last week	23	$208,900
Same wk. last year	8	71,400

Disclose Gift by Elihu Root Before Death

One of Elihu Root's last acts was to close a business association of more than a half century in Chicago by making a gift of a piece of west side real estate. This was disclosed yesterday shortly before Mr. Root's death by H. Edsall Olson, president of the Real Estate corporation to whom the realty was conveyed by Mr. Root and members of his family.

Fifty-five years ago Elihu Root commissioned Charles A. Olson, father of H. Edsall Olson, to handle the Root realty interests in the Chicago area. Since 1882 the Olsons, father and son, have represented the 91 year old international jurist, who was a member of the cabinets of Presidents McKinley and Theodore Roosevelt.

Offered Property by Phone.

"A few weeks ago Elihu Root called me up from New York and asked me how I'd like to have him give me a deed to the last parcel of Root property in Chicago, at 1456-58 West Randolph street," said the younger Olson. His father has retired from active management of the Root properties.

"I didn't think any more about it until yesterday the deed arrived and it was filed for record today."

Scene of Riot.

The property is conveyed by Ulysses S. Grant III. and Edith Root Grant of Washington, D. C.; Elihu Root Jr. and Alida S. Root of New York City, and Edward W. Root and Grace C. Root of Clinton, N. Y. Elihu Root at one time controled considerable Chicago real estate.

The property, 50 by 150 feet, prior to the widening of Randolph street, was on Bryan place. It is near the scene of the famous Haymarket riot in which several policemen were killed by a bomb thrown by anarchists. The two old houses on the site are being wrecked.

BILLS REALTY PAYS $75,138 ON 17 ISSUES

The Bills Management and Mortgage corporation, which has had charge of the reorganization of 71 real estate bond issues of the Peoples Trust and Savings bank, reports that during the last year $75,138 was paid in dividends on 17 issues.

Of these issues, five totaling $482,000 have been extended and are now paying extended-coupon interest ranging from 3 to 5 per cent, said F. W. Bills, president. Twelve issues, aggregating $2,344,000, have been paying from 1 to 4 per cent interest annually since reorganization was completed.

"Twenty-two issues, totaling $1,913,200, have been reorganized, but have not yet shown an income sufficient to warant a distribution of earnings to the bondholders, although in the majority of these instances some amount of interest payments will likely begin within the coming year," Bills added.

"Thirty-two issues, aggregating $2,280,000, are nearing the completion stages of reorganization, and most of this group indicate operations at an early date on an income paying basis."

RENT ALL SPACE BEFORE BLOCK IS COMPLETED

With completion of the one story business block at the northeast corner of Irving Park boulevard and Austin avenue, J. E. Ehrenhalt & Co. report leases already closed for all of the space available. The nine stores have been rented to Andes Candies, Cushman's Sons, Inc., the Albany Market, J. Linn, dry goods, Richter's food shop, Karlos produce market, a linen store, tavern and a liquor store. The leases are on a minimum guarantee and percentage basis, and all were negotiated while the building was being erected.

Report One Vacant Shop on Mile of Lawrence Ave.

With the renting of the building owned by Harry Kaad at 2108 Lawrence avenue 100 per cent, there is only one vacant store on Lawrence avenue in the mile between Clark street and Western avenue, according to the Associated Realty & Management company. The latter concern reports selling the house at 2053 Lawrence avenue for Louis Knauf to Albert Glowen and the brick bungalow at 4331 Schubert avenue for Charles Heller, trustee, to Paul J. Nelson.

Business Corner Is Sold Three Times in 3 Weeks

The southeast corner of North and Harlem avenues has changed hands three times during the last three weeks. It was sold by the Hines Lumber company to Alice Danielsen, who resold it to Homer Schneider. It was then purchased by Gerald M. Ungaro. The corner is under lease to the Standard Oil company for fifteen years. J. Stevens & Son, Inc., were brokers in the last two transfers.

Plan One Story Business Building on Devon Ave.

Irving Ginsberg bought 50 by 125 feet at 2439-41 Devon avenue from Samuel Willens and will erect a one story store building, according to Coen-Berkson & Co., Inc., only brokers.

FOR SALE
Grisby-Grunow Plant
650,000 square feet land—
492,000 square feet Buildings
Excellent 1 Sty., Sprinklered
Long Grade Switch
Liquidation Sale by Order of Federal Court
For Full Details Call
Chandler & Montague
Ex. Agts.
1374 First National Bank Bldg.
Randolph 1828

HOME EXHIBIT OPENS IN MAY AT COLISEUM

Brick Manufacturers Will Sponsor Project.

Featuring the newest ideas in residential construction and building materials, the National House and Garden exposition will be held May 8 to 16 at the Coliseum, it was announced yesterday.

Financed by the Brick Manufacturers' association this year's home show will be managed by John A. Servas. Last year he was in charge of the Coliseum home show staged by the Chicago Real Estate board in cooperation with the Federal Housing administration and the National Association of Real Estate boards.

Fifty per cent of the exhibition space at the Coliseum already has been contracted for, according to Servas.

Several Groups Sponsor Show.

The home show is indorsed by the Portland Cement association, the Illinois Master Plumbers' association, the Metal Lath Manufacturers' association, the Architects' Small House Service bureau, and the garden department of the Illinois Federation of Women's clubs, the announcement stated.

The show committee, still incomplete, includes Carl E. Heimbrodt and Bertram A. Weber, of the American Institute of Architects; Grant E. Miller, secretary of the Brick Manufacturers' association; William R. Brookman, secretary of the Illinois Master Plumbers' association; August Koch, chief horticulturalist of the Chicago park district; Earl L. Gubbins, real estate developer; C. D. Franks, district manager of the Portland Cement association, and John D. Jarvis, architectural representative of the same body.

Open Headquarters.

Other members on the show committee are William H. Leck of the Maytag company, R. E. Tackaberry of the Detroit Stove company, William Beaudry, landscape architect; W. W. Conroy, Whitehead Metal Products, and Elmer Gylleck, secretary and director of the architects' small house service bureau, central division.

The home show will present the latest developments in air conditioning, lighting, heating, ventilating, refrigeration, and other factors in home comfort, construction, equipment and building materials.

Headquarters for the 1937 exhibit have been opened in the Builders building, Wacker drive and La Salle street.

ROSELAND LAND SOLD AT $1,680 PER FRONT FOOT

The property at 11357 South Michigan avenue, Roseland, improved with a two story building, 25 by 125 feet, was bought by Clarence A. Nolan from Frieda D. and Orrin A. Eames for a reported $42,500. It was sold subject to a $21,400 first mortgage made by the John Hancock Mutual Life Insurance company, the equity being paid in cash.

This is at the rate of $1,680 a front foot. The store and basement is under lease to the Jewel Tea company. Louis R. Cerf & Co. were brokers.

New Realty Firm Opens Offices in East 71st St.

Morris A. Mueller and Floyd M. Saxon have formed the real estate firm of Mueller & Saxon, Inc., with offices at 2376 East 71st street. Both formerly were connected with the Chicago Title and Trust company. Mueller recently has been in the construction business, having built five residences in Beverly Hills. Saxon is head of the Independent Appraisal corporation.

Advertising Firm Rents Floor of Carbide-Carbon

Aubrey, Moore & Wallace, Inc., advertising agency, for twelve years at 410 North Michigan avenue, has leased the entire eighth floor of the Carbide and Carbon building, 230 North Michigan.

BEG YOUR PARDON

Paul A. Finley represented the Hercules Life Insurance company in its sale of six apartment buildings to William E. Fisher, reported recently.

18x18 FRAME 2 CAR GARAGE
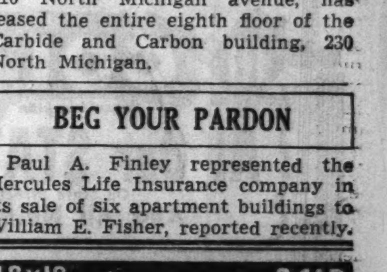
$115.00
Including Labor and Material. Good used lumber on inside. New materials outside. No painting necessary.
WE SPECIALIZE IN HOMES AND SUMMER COTTAGES
• Brick and Asbestos Siding • House Raising • Gasoline Stations • Brick and Frame Garages
• Porches • Enclosures • Attic and Basement Flats • Foundations • New Roofs • Store Fronts
See Us for Low Prices on Materials
FREE ESTIMATES F.H.A. FINANCING
EASY MONTHLY TERMS
BEST BUILT CO.
ESTABLISHED 1911
LICENSED, BONDED, INSURED
Main office and Yards
4440 W. NORTH AV.
CHICAGO, ILL.
Open Daily 9 to 5
Sunday 10 to 5
GARY OFFICE:
570 WASHINGTON
Phone Gary 9194
Phone SPAULDING 9500

THIRTY WARSHIPS BUILT IN A SINGLE YEAR BY BRITAIN

Figures Reveal Extent of Big Navy Race.

BY DAVID DARRAH.
[Chicago Tribune Press Service.]

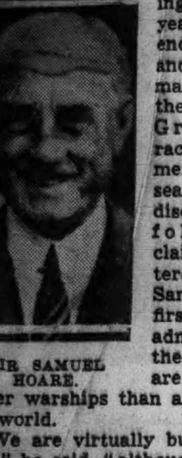
SIR SAMUEL HOARE.

LONDON, Feb. 6.—Thirty new warships will have been added to the British navy during the fiscal year which will end next month and which will mark the close of the first lap of Great Britain's race for rearmament on land and sea. This was disclosed today following the claim made yesterday by Sir Samuel Hoare, first lord of the admiralty, that the British still are able to build better warships than any country in the world.

"We are virtually building a new fleet," he said, "although the cost of ships has doubled or trebled since the days before the world war."

The thirty new warships include four cruisers, two flotilla leaders, eight destroyers, four submarines, six sloops, four motor torpedo boats and two auxiliary ships.

Production at Full Speed.

Five years ago only nine ships were added to the British navy in twelve months.

All the cruisers are being built in six months less time than those of earlier programs. The royal dockyards and private builders all have been stimulated to more rapid production. The new destroyers are being completed in about fourteen months. Eight vessels of the "H" class, which were begun during 1935, have all been completed and are in service, and eight more of the "I" class, which were laid down early last year, are so far advanced that their commanding officers have been appointed and they will begin to come into service after April 1, when the new fiscal year starts.

The speeding up has been applied also to the placing of contracts, although the 1936 naval program was not presented to parliament until nearly two months later than the usual time. Altogether 35 of the 52 ships in the program have been ordered and are all on the stocks. The vessels which have yet to be ordered were authorized only in the late summer under the additional program presented by Hoare.

Await 1937 Program.

Two of the latter are cruisers, which will be built at the royal yards. These will be laid down next month. All the others will be put out on contract. The orders will be announced in the next few days. When these ships have been laid down there will be alotgether 87 warships of all types, from battleships to motor torpedo boats, under construction for the navy.

The program for 1937 will be presented, with navy estimates, at the beginning of next month. No details of its nature will be allowed to leak out beforehand, but it is thought in shipbuilding circles that they will provide for a further considerable addition of new ships.

Hoare informed the house of commons just before Christmas that the admiralty had taken the unusual course of asking for tenders for new battleships before the program had been presented to parliament. He said this was done merely to speed up the laying of keels after authority for the program had been obtained and that no orders would be placed until parliament had discussed the new estimates.

Reason for the Hurry.

It is understood that the reason for this hastening of normal procedure is that the admiralty wants to have a complete squadron of new battleships of the design of the King George V., the keel for which was laid on Jan. 1, in service by the summer of 1940. By that time all existing battleships will be officially "over age"—that is, they will have completed twenty-five years of service.

In the past ships authorized in the spring rarely have been laid down less than ten months later. Contractors have had to be allowed time to study the design and prepare their tenders and make arrangements for the delivery of materials. This preliminary work has been done now for the new 1937 program, so far as battleships are concerned, and it should be possible for the admiralty to place the orders within a few days after authorization of the ships by parliament.

It is expected that there will be three battleships in the new program. Six firms were asked to tender bids, all with slips long enough to take vessels up to 900 feet in length.

Plan "Limit" Battleships.

No details of the design of the King George V. class have yet been announced, though the first two ships [voted under the 1936 program] were laid down on the Mersey river and on the Tyne river on Jan. 1.

Public statements by members of the board of the admiralty at different times in the last few weeks, however, make it clear that the vessels will be built up to the full permitted displacement of 35,000 tons and that the main armament will consist of new 14 inch guns.

The belief of the admiralty that a limitation on the size of guns would be generally accepted has been strengthened by the recent adherence of Italy to a clause in the 1936 naval treaty setting 14 inches as the maximum size of naval guns.

Shipbuilding circles anticipate that the next program also will provide for the construction of five more cruisers and two flotillas of destroyers with leaders [eighteen units]. There was belief that the admiralty may decide for the time being to drop the construction of new submarines.

WARSHIP CRASHES

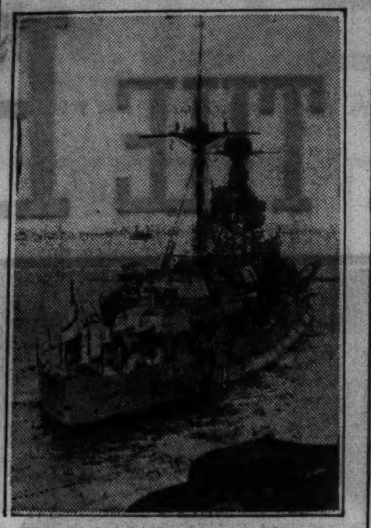
The British battleship Malaya.
[Acme Photo.]

LONDON, Feb. 6.—(AP)—A collision involving the British battleship Malaya and the Dutch steamer Kertosono off Leixoes, Portugal, was reported in a message picked up late tonight by the Land's End wireless station and relayed to Lloyds.

The message, at 11:35 p. m. [5:35 p. m., Chicago time], said "No immediate assistance is required."

The steamer is a 7,327 ton vessel. It was bound from Kakassar, Netherlands East Indies, to Rotterdam. The Malaya is a 31,000 ton battleship.

AUSTRIA TO FLOAT $33,480,000 AS WAR AND WORK LOAN

VIENNA, Austria, Feb. 6.—(AP)—Chancellor Kurt Schuschnigg announced tonight an internal loan of 180,000,000 schillings [about $33,480,000] would be floated to equip the Austrian army and create work. About $4,400,000 will be earmarked for the army while an equal sum will be used to build highways of strategic value, he said.

The plan called for construction of a road from Vorarlberg, in the western tip of Austria, to Vienna, not far from the eastern boundary, and of another highway transversing the nation north and south.

Part of the revenue, Schuschnigg announced, will be devoted to converting previous loans, electrifying railways and building a postoffice in Vienna. Interest would be provided by increasing the so-called nuisance taxes, such as the cost of revenue stamps.

CHINESE LUNAR NEW YEAR FETES TIE UP BUSINESS

SHANGHAI, Feb. 7. — [Sunday.]—[U. P.]—The traditional observance of the Chinese lunar New Year, although banned by the Nanking government, began throughout the land today, blocking business.

Most Chinese newspapers suspended publication for six days and the bond and commodity exchanged closed. Other businesses will remain open until Wednesday, the New Year's eve, when trade of all sorts will halt for from three days to three weeks.

The national government, seeking to "modernize" China, banned the ancient lunar New Year observance in favor of the calendar New Year of the occident. The Chinese got around the regulation by calling the holiday the "spring festival."

Kang Teh's Brother to Wed Granddaughter of Jap Peer

TOKIO, Feb. 6.—(AP)—The Manchoukuan embassy formally announced today the engagement of Prince Pu-Chieh, younger brother of Emperor Kang Teh of Manchukuo, to Miss Hiroko Saga, granddaughter of Marquis Kinto Saga, a member of the Japanese house of peers.

Tokio Bars Woman's Book About Japanese Industry

TOKIO, Feb. 7.—[Sunday.]—(AP)—"Japan's feet of Clay," a book in which Miss Freda Utley, correspondent for the Manchester [England] Guardian, discusses Japanese industries and general economics, today was banned from Japan.

LAUNCH GERMAN CRUISER; HITLER POLICY PRAISED

10,000 Ton Craft of Type Barred by Treaty.

BY SIGRID SCHULTZ.
[Chicago Tribune Press Service.]

ADMIRAL GENERAL E. H. A. RAEDER.

BERLIN, Feb. 6.—The first of Germany's three 10,000 ton cruisers now under construction was launched at Hamburg today in the presence of Admiral General Erich H. A. Raeder, commander in chief of the German navy.

The vessel, which will mount eight 8 inch guns as main armament, was christened the Admiral Hipper after the commander of a German battle cruiser squadron in the world war who inflicted heavy losses on British battle cruisers at the battle of Jutland.

In his christening speech Admiral General Raeder stressed that under the Versailles treaty Germany was forbidden to build cruisers of this type, but that "owing to the fuehrer's great deed of liberation all the necessary ship categories now are being built in quick succession." Raeder agai npledged the navy's unswerving loyalty to Reichsfuehrer Adolf Hitler.

Demands Priority in Baltic.

Germany, in her negotiations for a supplementary Anglo-German naval agreement, informed the British government that she insists on absolute priority in the Baltic sea and that she will under no conditions accept equality with Russia in the Baltic since the Germans hold that this would actually mean Russian naval superiority because of the Montreux pact which permits the passage of Russian warships through the Dardanelles.

Germany believes it is the German prerogative to be the strongest power in the Baltic, and is negotiating with the smaller Baltic powers to induce them to coöperate on a broader basis than before. German efforts to conciliate the Baltic powers have become more marked since Prime Minister Dr. H. Colijn, through an agreement at Oslo, sought to bring about a closer understanding between Scandinavia and the other smaller powers to insure their neutrality and the exchange of goods in case of a European conflict. Under the proposed agreement a German customer, for instance, would be unable to purchase their goods.

Hopeful of Lithuanian Pact.

Germany believes she can establish working agreements with Lithuania and the other Baltic powers the same as she succeeded in working out a partial understanding with Poland under the guise of a ten year truce. Officials declare that the only serious differences between Germany and Lithuania center around Memel, but that a compromise can be reached.

Estonia and Finland are considered friends of Germany despite the fact that a Finnish minister has visited Moscow.

A compromise with Latvia is considered more difficult because the Germans claim that "the German minority is being systematically oppressed in Latvia."

RIGHTISTS MARK 3D ANNIVERSARY OF PARIS RIOTS

PARIS, Feb. 6.—(AP)—French Nationalists today observed the third anniversary of the bloody "Feb. 6" riots with a warning to the ruling popular front that rightists still are a living force.

Forbidden by Minister of Interior Marx Dormoy to stage a planned massmeeting, the Nationalist front of rightist parties summoned supporters, bearing wreaths instead of rifles, to a requiem mass at Notre Dame followed by a pilgrimage to the Place de la Concorde to lay flowers on the south fountain.

[The south fountain was the scene of the bloodiest of the political street battles on Feb. 6, 1934, in which 29 persons died. Guards fired on crowds sweeping toward the chamber of deputies to demand the resignation of the then Premier Edouard Daladier's government after the notorious Stavisky suicide.]

SPRINTERS

Prescott Van Wyck and his bride.
[TRIBUNE Photo.]

New York, Feb. 6.—(AP)—With a last minute sprint down the gangplank, Prescott Van Wyck, Perth Amboy, N. J., playboy, finally tore himself away from his Mexican dancer bride, Lolita Cordova, today.

Yesterday the bride did the sprinting. Her trunks and bags had been placed aboard the Berengaria, but she "just couldn't bear it"—and dashed ashore, letting her luggage go. She had, she said, to have "one more day" with the husband who socked her before they were married.

Today their lingering farewells aboard the liner Paris went long past the cry of "All ashore that's going ashore," and the gangplank was swinging away when Prescott came charging shoreward. He made it by inches.

His actress wife is returning to London to reherse for a rôle in Jimmy Donohue's "Transatlantic Rhythm," which is to be revived.

Before sailing, La Cordova proudly displayed a small scar on her forehead which she said she received when Van Wyck hit her with a sword that belonged to Peter the Great. Before their marriage she had him arrested and haled into court for assault.

PEIPING SHOOTS 6 DOPE DEALERS IN REVIVED CLEANUP

PEIPING, Feb. 6.—(AP)—Six narcotics dealers, cringing before armed guards, were shot through the head today in a sudden renewal of Peiping's anti-opium campaign. The executions brought to twelve the number of narcotics dealers who have died in public ceremonies since the drive began New Year's day.

Police also rounded up another group of addicts in a renewal of raids on opium dens in Peiping, routing coolies out of bunks in dimly lighted dives.

Reports in Chinese newspapers said that a woman prominent in society, Mme. Tai-wu, also was taken into custody during a raid.

None of the addicts has been sentenced to death despite the government's ultimatum: "Be cured or die!" Informed sources believe the campaign will be concentrated against dealers for the present.

Pays a Visit to Cuba—for Second Time in 91 Years

HAVANA, Feb. 6.—(AP)—Ramon Serrano Marfil, Mexican, arrived here today on his second visit to Cuba. The first was 91 years ago. Marfil, who says he is 105 years old, told of a voyage in a fishing smack in 1846. He flew in today on an airplane from Merida, Mexico, for an eye operation.

[ADVERTISMENT]

Pimples Kill Romance

Many shattered romances may be traced directly to ugly skin blemishes. Why tolerate itchy pimples, eczema, angry red blotches or other irritations resulting from external causes when you can get quick relief from soothing Peterson's Ointment? 35c all druggists. Money refunded if one application does not delight you. Peterson's Ointment also soothes irritated and tired feet and cracks between toes. FREE SAMPLE, Peterson Ointment Co., Dept. I-102, Buffalo, N. Y.

For the Benefit of Our Friends Who Are

D-E-A-F?

we have investigated all available hearing aids, and we unqualifiedly recommend

ACOUSTICON

The Original and Only Custom-Fitted Aid to Better Hearing

• Because it is more powerful, more sensitive, and yet so deftly designed, so light and small that it is practically invisible when worn. . . . And because the Acousticon-Aurogauge permits you to be fitted as accurately and quickly as for a pair of glasses. Somewhere among the 950 Acousticon combinations is a model that will perfectly compensate for *your* hearing loss. Let us find it for you. Ask for a Free Aurogauge examination at the Acousticon Consulting Room in your nearest Goldblatt Store.

Hear ... with a Genuine Acousticon!

AS LOW AS $13 DOWN

AMERICA'S FASTEST GROWING DEPT. STORES
GOLDBLATT BROS
"It's smart to buy for less"
AT OUR STATE ST. STORE (State, Jackson and Van Buren) AND ALL NEIGHBORHOOD STORES

DO AS DOCTORS DO For CONSTIPATION

This is what over 50,000 doctors have used and recommended

RELIEF IN 1 HOUR!

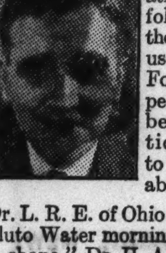

When you need a laxative, play SAFE and follow the method thousands of doctors use and recommend. For doctors, of all people, know what is best for constipation. Just listen to what they say about Pluto Water:

Dr. L. R. E. of Ohio says, "By taking Pluto Water mornings, I always stay in shape." Dr. H. A. O. of Wisconsin writes, "I not only prescribe Pluto almost daily, but use it personally." Dr. E. N. P. of Wisconsin says, "My family finds there is no substitute for Pluto."

Simply mix 1/5 of a glass of Pluto Water in 4/5 of a glass of hot water. You'll find it pleasant tasting. There's no overnight waiting. No painful griping. In 1 hour, or less, you'll get gentle YET THOROUGH RELIEF.

So, when you need a laxative, *be sure*—take Pluto Water. Your own doctor will tell you there is nothing better than this non-habit forming saline mineral water, bottled at famous French Lick Springs, Indiana. Get Pluto Water from your druggist. 25c, or 50c. In 1 hour you'll feel worlds better.

PLUTO WATER
When Nature Won't — Pluto Will

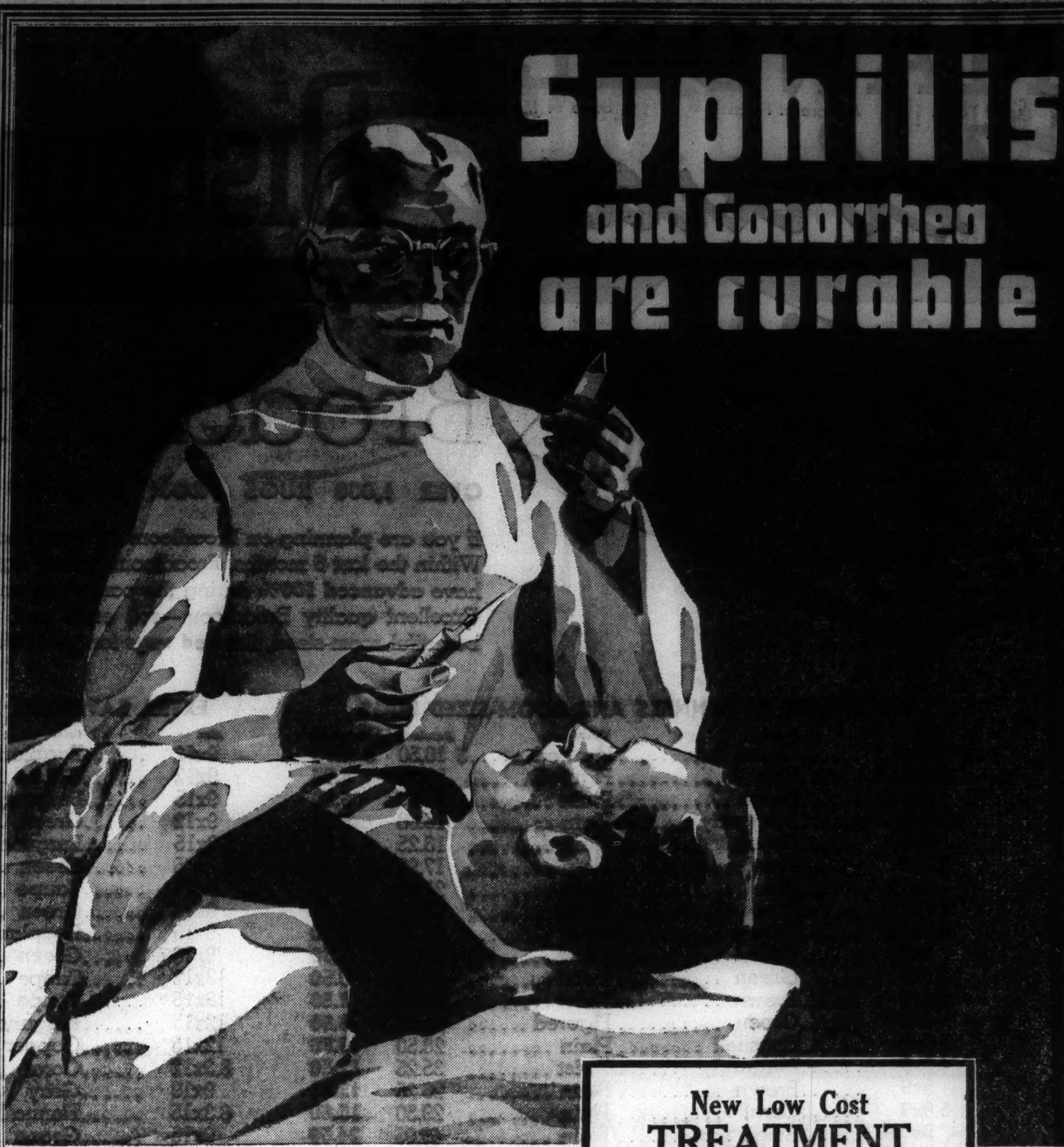

New Low Cost TREATMENT

Any intravenous injection ...... *Such as: Neo Salvarsan, Neo Arsphenamine; 606, Tryparsamide, etc.*	$1.00
Any intramuscular injection ...... *Such as: Bismuth or Mercury preparations*	$1.00
Individual treatment for Gonorrhea	$1.00
Six consecutive treatments for Gonorrhea	$3.00

A UNITED MEDICAL SERVICE

—has again lowered the cost of treatment within reach of the lowest income group

DESPITE the wide prevalence and destructive nature of these diseases they can be readily diagnosed and effectively treated with proper medical facilities and care.

WHILE ignorance and neglect on the part of the public has been responsible to a marked degree for the great damage caused by syphilis and gonorrhea, another important factor has been the high cost of medical care. No fight against syphilis and gonorrhea can be successful unless adequate medical facilities and services are made available to the low income groups within their ability to pay.

With the organization of a UNITED MEDICAL SERVICE four years ago to provide adequate medical care in all fields of medicine at low cost, the charges for treatment of syphilis and gonorrhea have been substantially reduced.

And in addition these highly organized medical services and facilities for diagnosing and treating all diseases make it possible to provide a greater measure of protection against syphilis and gonorrhea. For these dread diseases often manifest themselves as heart trouble, impaired vision, rheumatism, paralysis, kidney trouble and a host of other serious ailments which require a complete medical service, X-Ray and other scientific equipment to accurately diagnose. It also makes possible greater privacy under conditions that do not call attention to these ailments—and what is of great importance to the public it has made possible a further substantial reduction in the cost of treatment.

The complete services and facilities of a UNITED MEDICAL SERVICE are placed at the disposal of the public as a contribution to the war that is now being waged against these controllable and preventable plagues of humanity. Examinations of recognized medical value, and treatment by trained physicians using drugs for intravenous injections that conform with the regulations and tests prescribed by the U. S. Public Health Service are assured.

The first examination, to determine whether or not the patient is infected, includes a medical examiation by a trained physician, urinalysis, complete blood examination, miscroscopic examination of all secretions and discharges, dark field and serological Kahn or Wassermann test of the blood. This complete examination costs $3.00.

Medical Care for All Ailments at Low Cost

Any special medical examination, including urinalysis, blood and serological tests, is available in General Medical—Heart and Lungs—Stomach and Bowel—Gynecology (Diseases of Women)—Dermatology (Skin Diseases)—Eye, Ear, Nose and Throat—Proctology (Rectal Disorders)—Pediatrics (Diseases of Children)—Hay Fever, Asthma (does not include skin tests)—Syphilis and Gonorrhea for $3.00

An X-ray of the chest showing the heart and lungs is...... $2.50 — A steroscopic study of the chest and lungs is........ $3.50 — Electrocardiogram of the heart..... $1.50 — X-Ray of the head and sinuses..... $3.00

A fluoroscopic examination of the stomach following a barium meal, repeated at intervals, and a full size X-Ray film of the abdomen is.. $4.50 — X-Ray of the gall bladder..... $3.50 — X-Ray of the kidneys, pelvis and bladder.. $2.50

Intravenous injection of neosalvarsan $1.00 — Intramuscular injection of bismuth or mercury $1.00 — Basal metabolism test... $2.00 — Allergy treatments, hay fever, asthma, etc. $1.00 — Ascheim-Zondek test for early pregnancy. $3.00

Complete hospital service (a bed in a two-bed room) and medical care by trained physicians, at a cost per day of $4.50 — *Surgical Operations at Low Cost*

Complete Obstetrical Care, prenatal care, delivery by specially trained physicians, care of child, medication and 10 days in hospital.. $50.00 — *First examination at registration $3.00*

Complete Optical Service at Low Cost • Glasses When Necessary as low as $4.50 • Tonsils and Adenoids removed for $20.00

Dr. Joseph G. Berkowitz and Medical Associates, operating a

UNITED MEDICAL SERVICE

Chicago's First Fixed Fee Low Cost Responsible Medical Service

23 East Jackson Blvd. Between State St. and Wabash Ave. Telephone Harrison 4422

Hours: Monday to Friday, Inclusive, 10 a. m. to 8 p. m. Saturday 9 a. m. to 6 p. m. Closed Sunday

MANDEL'S

A Store of Youth A Store of Fashion A Store of Moderate Price

NEW STORE HOURS BEGINNING MONDAY—9:30 A.M. TO 5:30 P.M.

February Discount Sales FOR THE Home

Sale 1/3 to 2/3 off

Broadloom Rugs

OVER 1,000 RUGS FROM TWO OF AMERICA'S FOREMOST MILLS

If you are planning on Broadloom for your floors this spring—don't miss this great sale! Within the last 6 months, Broadloom **prices** have **advanced** three times! Raw **wools** have **advanced 100%** during the past year, and further price increases are predicted! Excellent quality Broadloom—roll ends and remnants to the mills—but made into beautiful room-sized, **finished rugs** for you! We list only a few here!

BIG VALUES IN RUNNERS AND ROOM-SIZED RUGS

Size	Color	Weave	Regularly	Sale Price
2.3x11.1	Green	Figured	$ 10.50	**$ 4.95**
2.3x11.3	Rust	Figured	10.50	**4.95**
3x8.4	Peach	Plain	14.00	**5.50**
2.8x9	Burgundy	Plain	15.00	**5.50**
3x9	Green	Plain	16.25	**6.50**
3.4x9	Blue	Plain	17.95	**6.50**
2x12	Blue	Plain	21.00	**6.50**
2.7x12	Rust	Twist	22.75	**7.50**
2.7x12	Brown	Twist	22.75	**7.50**
3x9	Green	Twist	23.25	**7.50**
3.6x9	Green	Twist	22.25	**8.50**
3.8x9	Brown	Twist	23.25	**8.50**
4x9	Green	Figured	24.50	**8.50**
4.6x9	Eggshell	Plain	28.50	**10.50**
4.3x9	Burgundy	Twist	35.25	**12.50**
5x9	Brown	Plain	26.25	**12.50**
5.8x9	Coral	Plain	29.50	**15.00**
9x9.9	Beige	Plain	49.95	**24.50**
9x9.10	Gray	Plain	49.95	**24.50**
9x12	Copper	Twist	49.50	**29.50**
9x12	Green	Twist	49.50	**29.50**
9x12	Burgundy	Twist	49.50	**29.50**
8.3x12	Beige	Plain	55.95	**32.50**

EXTRA SAVINGS! MEDIUM AND LARGE-SIZED RUGS

Size	Color	Weave	Regularly	Sale Price
9x12	Eggplant	Plain	$ 60.95	**$39.50**
9x12	Green	Plain	60.95	**39.50**
9x15	Burgundy	Twist	59.50	**39.50**
9x12	Green	Plain	88.50	**42.50**
8.3x15	Burgundy	Plain	68.25	**42.50**
8.7x15	Green	Plain	69.50	**42.50**
9x15	Taupe	Plain	75.75	**45.00**
9x15	Green	Plain	75.75	**45.00**
9x15	Eggplant	Plain	75.75	**45.00**
9x16	Green	Plain	80.75	**47.50**
12x12	Taupe	Plain	81.25	**47.50**
10x15	Taupe	Plain	84.95	**49.50**
12x15	Burgundy	Twist	79.50	**49.50**
12x15	Copper	Twist	79.50	**49.50**
8.3x12	Coral	Twist	88.95	**49.50**
9x19	Gray	Plain	95.50	**55.00**
8.3x15	Henna Rose	Twist	109.75	**59.50**
9x15	Green	Twist	90.75	**59.50**
12x15	Walnut	Plain	100.50	**59.50**
10.6x15	Maple	Plain	128.50	**62.50**
13.5x15	Beige	Plain	113.75	**65.00**
12x15	Maple	Plain	147.00	**69.50**
12x15	Burgundy	Twist	161.00	**79.50**

RUG PRICES ARE RAPIDLY RISING! SAVE NOW! ONLY 10% DOWN ($5 MINIMUM) MANDEL'S RUGS—SEVENTH FLOOR—WABASH

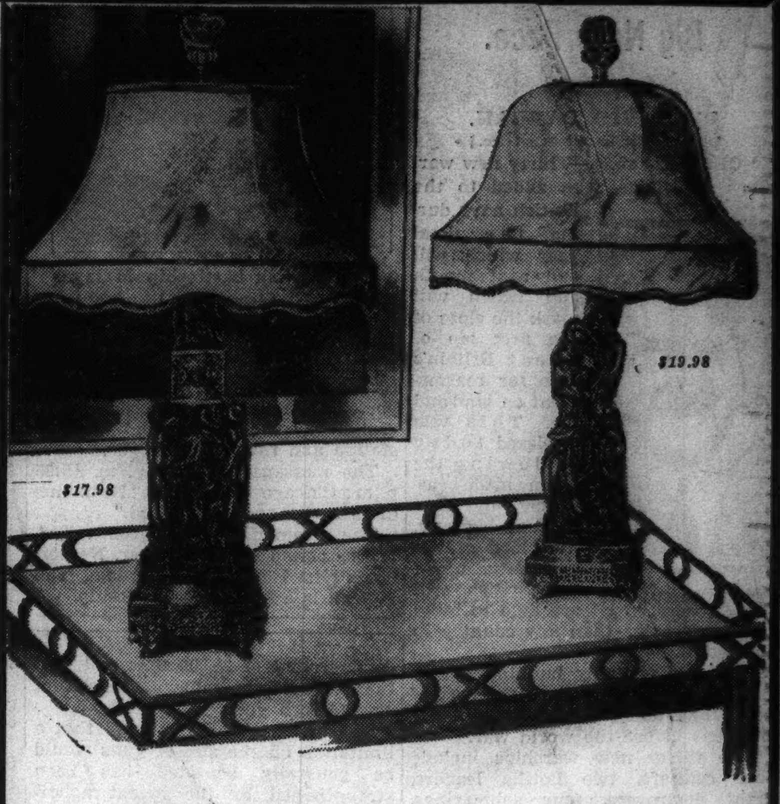

REGULARLY $29.98!
IMPORTED HAND-CARVED GREEN

Quartz Lamps

$17.98 COMPLETE

Large, ornately carved figures and lighted Koro jars on gold-plated bases with teakwood stands. All silk brocade shades. Figure lamps offer a choice of characters—including the eight immortals. Carved Suchow jade finials.

OTHER QUARTZ LAMPS. Larger sizes. More magnificently carved. Limited quantity **$19.98 to $39.98**

Rose Quartz Lamps

Limited quantity—well selected pairs of rose quartz figures complete with silk brocade shades. **$19.98** each

Other Semi-Precious Stone Lamps, **$24.98 to $75**

JUST 50! Quartz Lamps

Smaller hand carved green quartz. Light inside bases. All silk shades. **$15.98**

SORRY, NO MAIL OR PHONE ORDERS

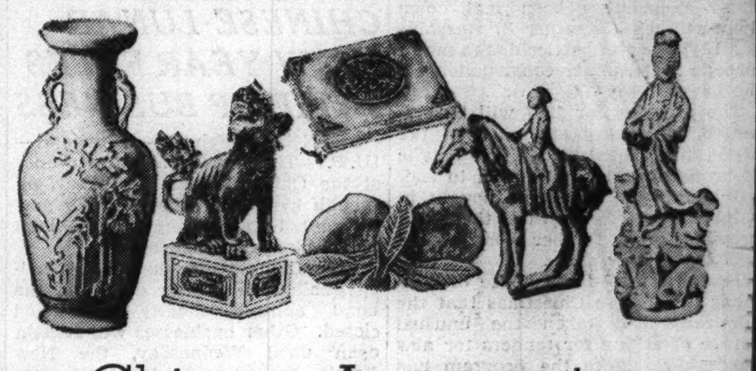

Chinese Accessories

See this marvelous selection of Chinese accessories for 18th Century furnishings. Every one specially priced.

White Figures ..... **$1.25** to **$3.00**
Soochow Cigarette Boxes ..... **$5.00** to **$12.00**
Porcelain Bowls, each **50c**
Art Objects ..... **$3.00** to **$12.00**
Soapstone Bookends **$2.00**

MANDEL'S LAMPS AND ARTWARES—SEVENTH FLOOR—STATE

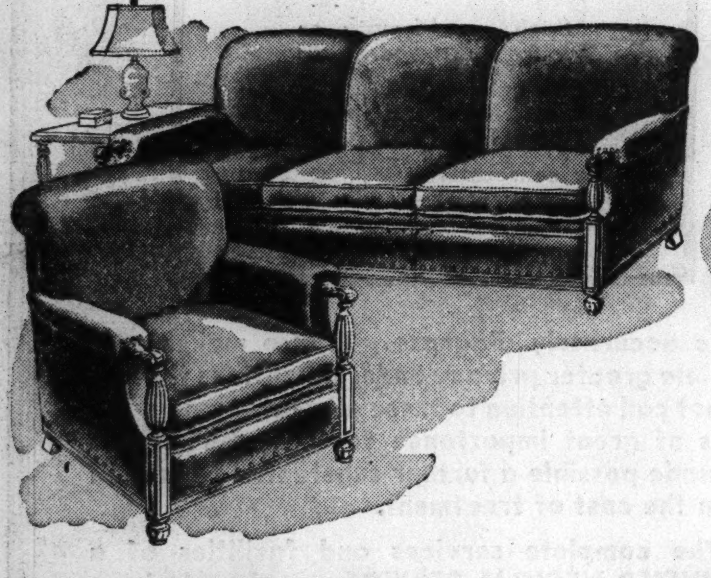

JUST 16! REGULARLY $149.50!

2-Piece Suite

$119.50 FEBRUARY SALE PRICE ONLY $11.95 DOWN!

Large davenport and chair with solid mahogany base and carved hand rest. Spring-filled cushions and back. Covered in ribbed, blended mohair frieze.

REGULARLY $139.50! 3-PIECE

Bedroom Suite

$99.50 FEBRUARY SALE PRICE ONLY $9.95 DOWN!

Just 25! Attractive 18th Century suite—specially purchased for the February Sale! Large dresser with hanging mirror, 5-drawer chest, and panel bed—all in combination mahogany. You save $40 at this special price!

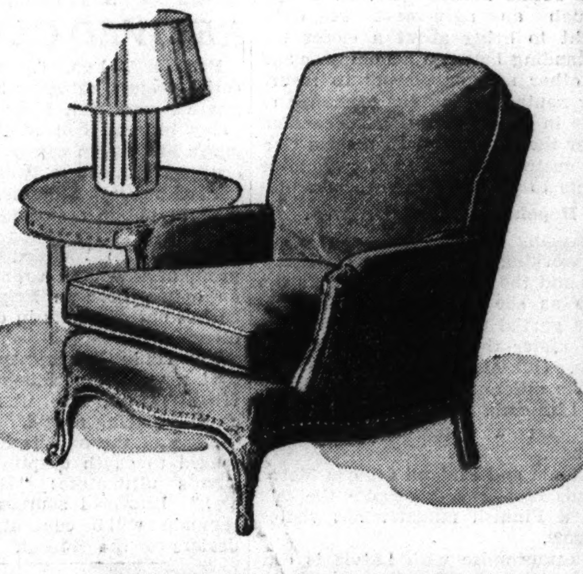

REG. $49.50! SOLID MAHOGANY!

Lounge Chair

$34.95 FEBRUARY SALE PRICE ONLY $5 DOWN!

Comfort and quality built into every inch of this chair! Loose, down-filled pillow back, solid mahogany carved frame, spring-filled cushion! In velvet, mohair frieze, tapestry, damask, brocatelle, ribbed mohair!

SAVE 10% TO 50% IN MANDEL'S FEBRUARY FURNITURE SALE—HUNDREDS OF OTHER VALUES AT SENSATIONALLY LOW SALE PRICES . . . SAVE NOW—EIGHTH FLOOR

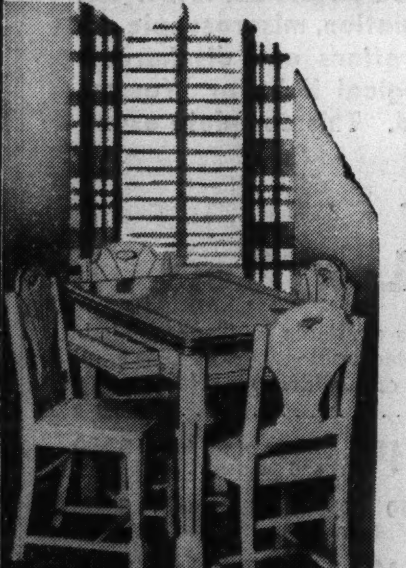

REGULARLY $39.95! 5-PIECE

Breakfast Set

$29.95 ONLY $5 DOWN!

Stainless **porcelain top** table—with leaves extended—seats 8 adults. Solid oak table and 4 full box seat chairs in white with black or red, ivory with red, green and suntan.

Stainless Steel

FLATWARE

15c EACH

Regularly priced 23c each! All stainless steel, Colonial Windsor pattern—lifetime guarantee not to tarnish. Choice of hollow handle knives, dinner forks, tablespoons and teaspoons.

SCORES OF OTHER VALUES IN MANDEL'S HOUSEWARES SALE—SEVENTH—MEZZANINE

FEBRUARY SALE-PRICED!

95-Piece Imported China

Dinner Sets

$19.95 SERVICE FOR 12

Clear, translucent china—complete service for 12. You'll like the apple green border and floral decoration. All hollow pieces—including the cups—are footed. Gold line edges on all pieces. Buy your set now!

44 PIECES! NEW!

Azure Blue Glass

Dinner Sets

$3.49 FEBRUARY SALE PRICE

First time ever offered in Chicago! Mould etched lace design on each piece! Set includes 8 dinner plates, 8 bread and butter plates, 8 cups and saucers, 8 cream soups, sugar, creamer, platter, vegetable dish.

SAVE 10% TO 50% IN MANDEL'S FEBRUARY SALE—CHINA AND GLASS—SEVENTH FLOOR—STATE.

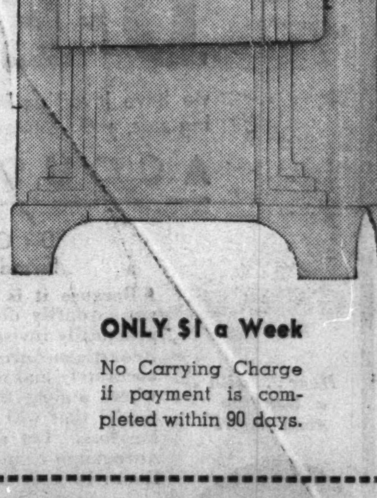

Mandel's

HEADQUARTERS FOR THE NEW 1937

Frigidaire

$149 5 cu. ft.

See what a thrilling advance Frigidaire with the "Meter Miser" brings you for 1937! Cuts current costs to the bone! New! Instant cube release in all ice trays!

ONLY $1 a Week

No Carrying Charge if payment is completed within 90 days.

MANDEL'S REFRIGERATORS SEVENTH—MEZZANINE

MANDEL BROTHERS
Please send representative to estimate trade-in value on my old ice-box.
Name ....
Street ...., City ....
Day to Call .... Time ....

IT'S EASY TO PAY THE MANDEL WAY! Only 10% Down

Use Mandel's Deferred Payment account, only 10% down ($5 minimum on home furnishing purchases of $25 or more, plus small carrying charge. If payments are completed in 90 days, no carrying charge).

MANDEL'S 5 Pages of February Values

A Store of Youth A Store of Fashion A Store of Moderate Price

For Your Valentine!

MANDEL'S OWN

Miniatures

200 Pieces TO THE 2-LB. BOX

$1.39

32 varieties of high grade dark chocolates. Hard, soft, chewy, nut centers.

VALENTINE HEARTS, 2 LBS. $1

Valentine heart box filled with dark and milk chocolates. Soft, chewy, hard centers. Also caramels and novelties.

Valentine Heart box with assorted chocolates. 1-lb. box............**69c**

MAIL OR PHONE ORDERS, CANDIES, FIRST, WABASH

ONE OF THE YEAR'S Outstanding Silverware Values!

Community Plate "Deauville" Pattern

HOLLOWARE MADE AND GUARANTEED BY ONEIDA, LTD.

½ Price!

When we heard that the "Deauville" pattern of Community Plate was being discontinued, we recognized the tremendous value—and ordered immediately! Quantities are limited in many cases—and we can't get more. Hurry—if you wish to possess silver plate of an adaptable, distinguished classic pattern that will be harmonious in any table setting.

	List Price.	Sale Price.
Sugar and Creamer	$18.00	**$9.00**
Coffee Pot	18.00	**9.00**
3-piece Coffee Set	$36.00	**$18.00**
Oval Waiter	15.00	**7.50**
Well and Tree Platter	17.50	**8.75**
Double Vegetable Dish	18.50	**9.25**
Gravy Boat and Tray	12.50	**6.25**
Bread Tray	6.50	**3.25**
Child's Cup	2.50	**1.25**
Water Pitcher	16.50	**8.25**
Dessert Sugar and Creamer	7.50	**3.75**
Dessert Tray	5.00	**2.50**
Open Vegetable Dish	6.00	**3.00**
Low Console Sticks	6.50	**3.25**
High Candlesticks	9.00	**4.50**
Salt and Peppers	7.50	**3.75**
Child's Bowl	2.00	**1.00**

IF YOU CAN'T COME IN, MAIL YOUR ORDER OR PHONE STATE 1500, MANDEL'S SILVERWARE, FIRST FLOOR, WABASH

NEW STORE HOURS

9:30 a.m. to 5:30 p.m.

BEGINNING MONDAY, FEB. 8

★

THIS change in our Store Hours is a continuation of our general personnel program to better working conditions for our employees.

THIS action we are now taking will reduce the working hours of 90% of our employees to a

Forty Hour Week

The remaining 10%, whose hours cannot be reduced uniformly on account of service requirements, receive substantial reductions in hours or other compensating benefits.

WE ARE reducing no wages and are increasing our minimum starting wage to

$15.00 a week

for all full-time employees.

WE HOPE you will approve our plan. We feel that through shortening the working hours of our employees, we will be able to give even more efficient service to our customers.

MANDEL BROTHERS

Special Values in Fancy Goods to Make Your Home More Attractive

WASHABLE $3.50 AND $3.95

Leatherette Hassocks

$2.99 EACH

Four smart styles. Partly filled with soft kapok. 16 to 19 inches high. Brown, green, ivory, maroon, blue, rust, black.

Billows of Pillows

$1 EACH

Square and boxed. Moires, repps, hammered satins, brocaded tapestries, embroidered and quilted designs, fringes, and cords.

BIG VALUES IN

Commenced Needlepoint

Wide variety of pieces for stools, chairs, radio benches—flower, fruit, scatter designs.

19" Squares, 16"x20" Oblongs.........**$1**

23" Squares, 18"x23" Oblongs. Regular **$1.95** and **$2.95.** Now...............**$1.69**

23" and 27" Squares, Regular **$2.95** and **$3.95.** Now **$2.29**

27" and 30" Squares, Regular **$3.95** to **$6.95.** Now.........................**$3.79**

Austrian Tapestry Yarn, 25c skeins at. **19c**

DESPITE RISING WOOL PRICES!

FLEISHER'S Wondercrepe Yarn

2-oz. skein. After the sale, 89c. New spring shades for dresses, sweaters and scarfs. Now **65c.**

FLEISHER'S Knitting Worsted

3¾-oz. skein. After the sale, 75c. Grand for knitting afghans and coats. Now **57c.**

Knitting Bags, new fabrics and styles. Roomy. Large handles. $1 values, on sale at **79c.**

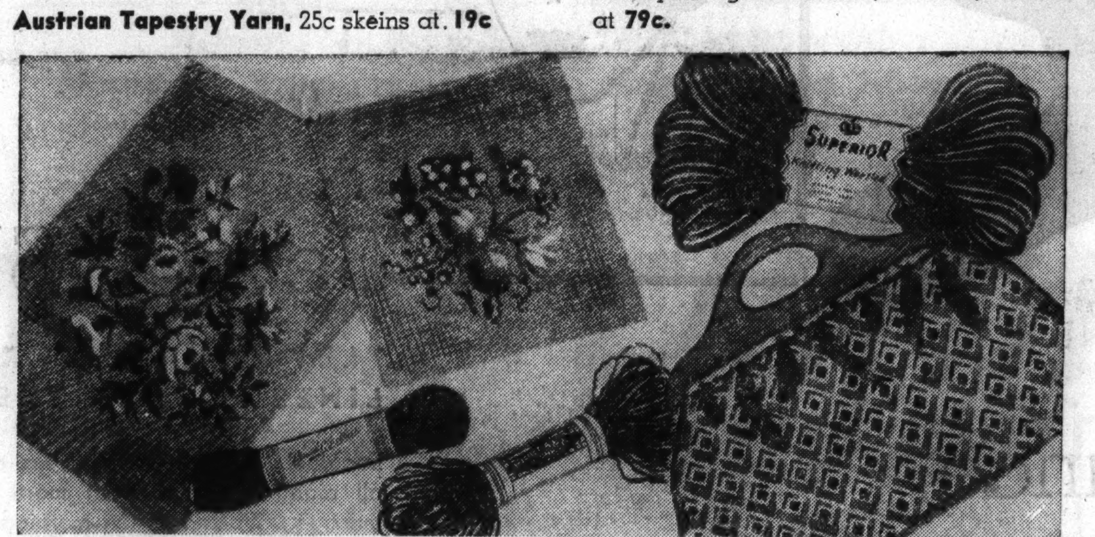

MAIL YOUR ORDER or PHONE STATE 1500. MANDEL'S FANCY GOODS, SECOND, WABASH

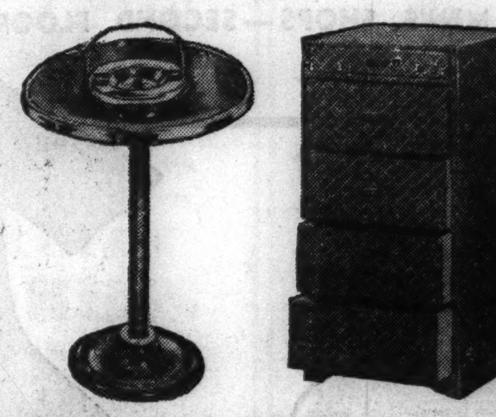

Cocktail Smokers

$1.19

Smoker with sturdy black enameled metal rod and tray for glasses. Bakelite trim. Weighted base. Flipper ash control.

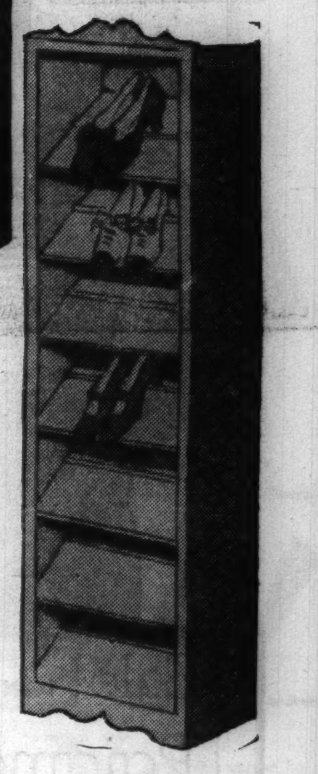

Shoe Shelf and Chest of Drawers

$2.99 EACH

Regularly $3.95. Strongly built, washable covering, fish net design. Brown, green, blue, red, and maize. Shoe shelf, 15"x9"x50", holds 14 pairs of shoes. Chest of drawers, 15"x12"x31", has 4 drawers for lingerie, one for hosiery.

Quaker Lace Dinner Cloths and Curtains

SENSATIONAL PURCHASE AND SALE!—$9,000 STOCK FOR $5,800!

Quaker Lace Dinner Cloths

REGULARLY PRICED $7.75, NOW

$5.50 EACH

Actually priced at January Sale savings! The same, exquisitely beautiful cloths you see advertised in national publications at much higher prices! These are the finer qualities made by Quaker Lace. Cloth illustrated, 72x90-inches.

OTHER QUAKER LACE DINNER CLOTHS, SCARFS AND DOILIES AT SALE SAVINGS!

Item	Size	Reg. Price	Sale Price
Dinette Cloths	54x72-in.	$5.75	**$3.75**
Dinner Cloths	72x108-in.	10.00	**6.95**
Doilies	10x14-in.	35c	**25c**
Doilies	12x18-in.	40c	**30c**

Item	Size	Reg. Price	Sale Price
Scarfs	17x36-in.	$1.00	**75c**
Scarfs	17x45-in.	1.15	**85c**
Scarfs	17x54-in.	1.35	**$1.00**
Scarfs	17x63-in.	$1.50	**$1.15**

REGULARLY PRICED, $1.30

"Strong Spun" Sheets

$1.10 72x108-in. 81x99-in.

Strong spun—just as the name implies—for years of wear and service! Finely woven of choice yarns with wide hems and narrow tape selvages. Soft, smooth finish.

OTHER SIZES AT SAVINGS!

	Regularly	Sale Price
63x99-in.	$1.10	**90c**
72x99-in.	1.20	**$1.00**
81x108-in.	1.44	**1.25**
45x36-in. cases	37c	**30c**

WHILE THEY LAST! WHITE GOOSE-DOWN

Pillows

$10 PAIR

Easy lies the head on these pillows! They're chock full of pure white goose down. Imported down-proof striped ticking in green, orchid, blue. Full size, 21x27 inches.

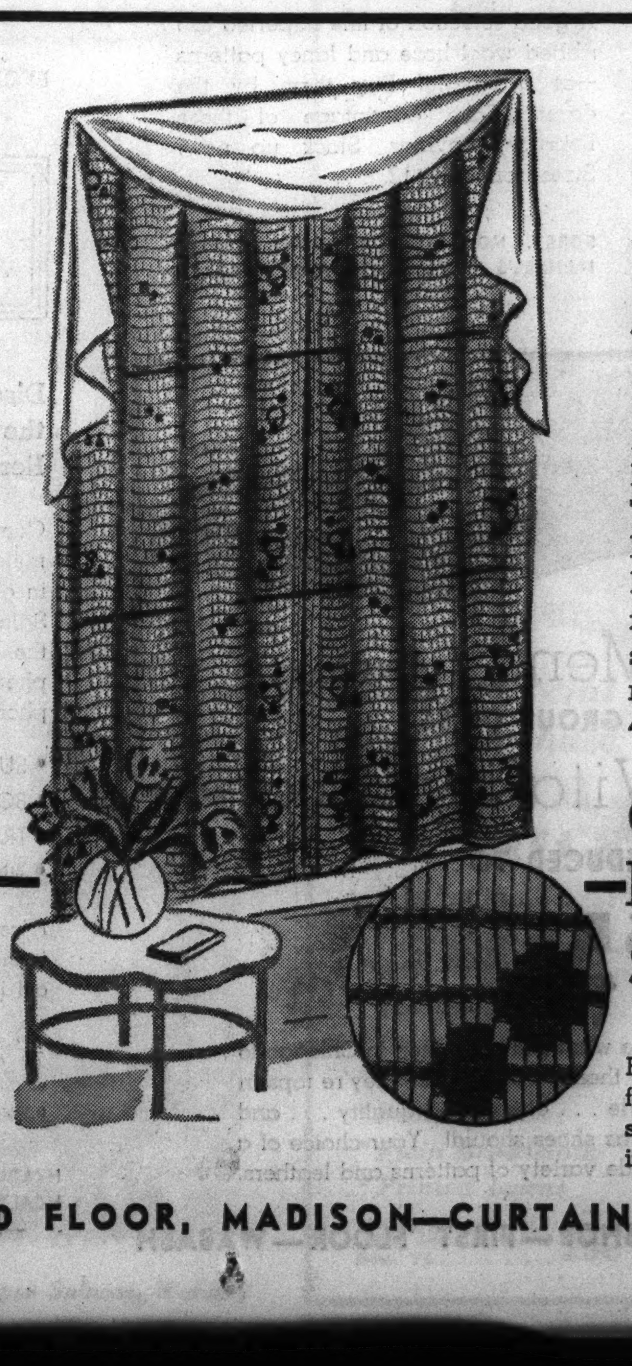

REGULARLY $2.50 TO $4 EACH!

Quaker Net

"SHEER TONE" Panels

$2 EACH

First time in colors . . . at this low price! Quaker Net "Sheer Tone" panels—unequalled for beauty, durability, and style! Mandel's is the first to offer these new patterns and colors for spring! Peach, green, yellow, rust, white, beige. Each panel 47-in. wide, 2¼ yards long.

Quaker Lace Filet Panels

$1.39 EACH

Regularly priced, $1.75 each! Sheer, fine filet—two of the loveliest net designs we've seen in a long time. 50 inches wide, 2¼ yards long. Ecru only!

HUNDREDS OF OTHER VALUES IN MANDEL'S FEBRUARY SALE—LINENS, SHEETS—SECOND FLOOR, MADISON—CURTAINS—SECOND FLOOR—STATE

MANDEL'S

A Store of Youth — A Store of Fashion — A Store of Moderate Price

Important February Values

New Store Hours: 9:30 A. M. to 5:30 P. M.

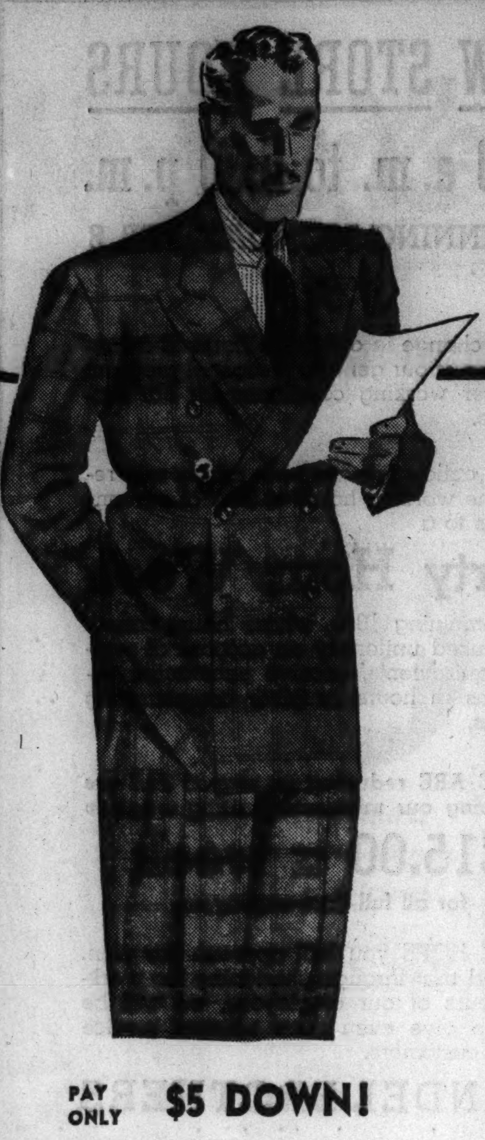

For Wear This Spring! And All Next Fall!

MEN'S FEBRUARY

Clearance

OF ONE AND TWO-TROUSER

Suits

Plus 500 Brand New Spring Arrivals Specially Priced!

$28

New drape models! Sport models! Conservative single and double-breasteds! New Glen plaids! Overplaids, alternate stripes, chalk stripes, sharkskins and neat conservative patterns.

They're unusual values at any time, but in the face of rapidly rising prices they are really sensational!

PAY ONLY **$5 DOWN!**

20 weeks to pay. Small carrying charge, none if payments are completed in 10 weeks.

JUST 60 FINE QUALITY

Fleece Overcoats

Broken Sizes Drastically Reduced for Quick Clearance at............$23.75

MANDEL'S MEN'S SHOPS—SECOND FLOOR—WABASH

SPECIAL SELLING!

Pure Dye, Pure Silk HAND BLOCKED Prints

Regularly $2.50 yard. Vivid colorings, wide spaced large patterns, oil-painting prints. Black, navy grounds and whites for afternoon. High shades to contrast with dark coats.

$2 yard

Hand Blocked Marquisette Prints............$2 Yd. Soft or starched finish. For afternoon, evening.

MANDEL'S NEW FABRIC SECTION—SECOND FLOOR—STATE

ENROLL IN MANDEL'S SEWING SCHOOL

No Charge. Inquire Ninth Floor—State.

Bien Jolie

FOUNDATIONS GIVE SUPPORTING LINES FOR SPRING OUTFITS

$10

Whether you're slim as a reed—or the "over forty" type—you can achieve silhouette smartness in the right Bien Jolie. Our expert fitters see to it that you get the right garment for your type!

MANDEL'S MODERN CORSET SALON—THIRD FLOOR—WABASH

Sale! MEN'S KNIT TOP

Pajamas

REGULAR $2 TO $2.50 VALUES, AT

$1.69

Plain or striped jersey tops. Broadcloth trousers, pleated with cuffs. Full cut. All guaranteed color fast. Small, medium, large—not all colors in all sizes. Mail and phone orders.

MANDEL'S MEN'S SHOPS—FIRST FLOOR—WABASH

Timely

Clearance

MEN'S WOOL HOSE

39c pair

4 PAIRS FOR $1.50

A good selection of fine imported 6x3 ribbed wool hose and fancy patterns—at a saving! Buy them by the dozen. Take advantage of these February savings. Stock up now! Sizes from 10 to 12.

SORRY, NO MAIL OR PHONE ORDERS
MANDEL'S MEN'S SHOPS, FIRST, WABASH

Beauty Sleep

"LET YOUR WRINKLES AND LINES PASS IN THE NIGHT"

Imagine! Here's a masque that can be worn all night! But it's much more than just a masque. Waking in the morning you see results at once. Sagging contours firmed. A crepy look refined. Large pores deftly toned. Wrinkles smoothed. Real results in one night! Consider then the baby dewiness of your skin if you have Beauty Sleep every night. It is a combination of masque and essential creams as luscious as marshmallow whip in texture. Delightful discovery—truly!

elizabeth marie
BEAUTY SLEEP
MASQUE CREAM FACIAL
COMPLETE
60 DAY SUPPLY $2

EXCLUSIVE IN CHICAGO AT MANDEL'S TOILETRY DEPARTMENT—FIRST FLOOR—STATE

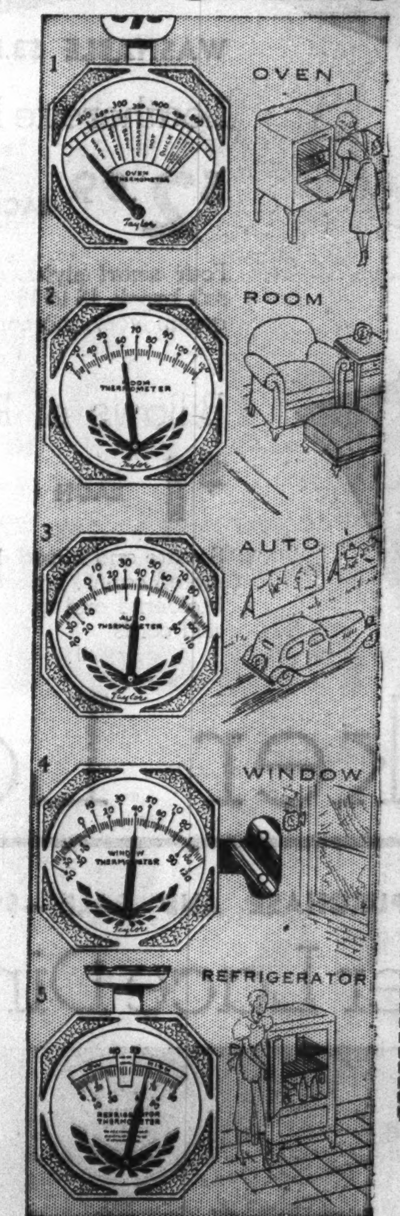

RELIABLE Taylor

Thermometers

So Great Has Been the Demand That We're Holding Another Sale for One Week Only

3 FOR $1.25

50c EACH

- Nationally Famous
- Guaranteed Accurate
- Choice of 5 Styles

Don't guess about the temperature . . . get an accurate reading at a glance from one of these reliable TAYLOR instruments. Compact, about 2 1/8x2 1/8 in. size. Oven, refrigerator, auto, room, or window.

MAIL ORDER OR CALL STATE 1500
Mandel Brothers, Chicago
Name ....
Street ....
City.............. State.....
☐ Chg. ☐ C.O.D. ☐ M.O.
Number of Thermometers
Style No. 1 ....Oven
Style No. 2 ....Room
Style No. 3 ....Auto
Style No. 4 ....Window
Style No. 5 ....Refrigerator
Any 3 for $1.25, 50c each
Mailing charges extra outside regular delivery zone. Add 3% for State Occupational Tax.

MANDEL'S OPTICAL SECTION—FIRST FLOOR—WABASH.

deaf

Discover for Yourself the Joy of Renewed Hearing

Come in for a free Trutonometer test and consultation in our Private Hearing Aid Salon. See and hear with the many new Trutonophone and General Audiphone models—

- SUPERTONE
- BONEPHONE
- TRUTONOPHONE
- TINY TIM

Prices from $25 up. Liberal terms and allowances on your old instrument.

To arrange for a free private demonstration in your home or office, call State 1500—local 564.

HEARING AIDS—SURGICAL AND HEALTH NEEDS DEPT.—MANDEL'S—FIRST FLOOR—WABASH BALCONY

FEBRUARY **Hair Goods** SALE

Special prices on all hair pieces during February. Large assortment includes wigs, transformations, weft pieces, and switches. Make your selection early.

MANDEL'S BEAUTY SHOPS—FIFTH FLOOR—WABASH.

Men! 6 MORE DAYS

A GROUP OF $6

Vitality Shoes

REDUCED TO

$5

We want still more men in Chicago to try them. You'll agree they're tops in style . . . of splendid quality . . . and fit as shoes should! Your choice of a wide variety of patterns and leathers.

MANDEL'S MEN'S VITALITY SHOE SHOP—FIRST FLOOR—WABASH

SPRING FORECAST

New Heel Styles

Add interest to your shoes and a lift to your spirits with any of four new shapes in heels! The important note is their straight line . . . so different, it immediately distinguishes them as advance spring models.

- Baby shoes coated in gold, silver, copper, or bronze.
- Shoes re-shaped to the contour of your own feet.

SHOE CLINIC—RENDEZVOUS FOR AILING SHOES—FIFTH—STATE

THIS WEEK ONLY Cape Cod

Weather Glasses

$1 REGULARLY $1.25

ACCURATELY FORECASTS WEATHER 8 TO 24 HOURS IN ADVANCE

Interesting hand-blown antique reproductions of the weather-glasses used by the officers of famous Yankee Clipper sailing vessels of 1850. Useful . . . decorative . . . colorful for any home or office.

Phone State 1500 or Mail Your Order

Mailing charges extra outside regular delivery zone. Add 3% for State Occupational Tax.

MANDEL'S OPTICAL SECTION—FIRST FLOOR—WABASH

MANDEL'S AIR-CONDITIONED SUBWAY STORES

STARTING MONDAY . . . STORE HOURS, 9:30 A. M. TO 5:30 P. M.

Sample Sale! Exquisite Imported LINENS

February Sale! MEN'S SHIRTS

Odd Lots! Irregulars! Counter-Soiled! Reduced to

79¢

4,000 Shirts Originally Much Higher Priced!

Collars—Regular soft collars, novelty styles, even some Non-Wilt collars.

Fabrics—Broadcloth and woven fabrics in white, solid blue, stripes, checks, plaids, figures.

Details—Are all strongly stitched and neatly tailored. The kind you see at higher prices!

Sizes—Incomplete assortments, but every size obtainable in several styles. Sizes 14 to 17.

Upper Subway—Wabash

Exclusive at Mandel's

Coronation Slippers

Hard Leather Soles!

$1.29

$1.95 Values!

First time in Chicago! Coronation blue, Bowling green, Royal purple, and brilliant red. Sizes 4 to 8.

Mail, Phone Orders Filled

Upper Subway, Center.

Direct Shipment from One of the Smartest European Linen Stylists! All Fresh, CLEAN, NEW! More Than 1250 Styles! One, Two, Few of a Kind!

$29,490 Worth of Next Season's Styles in Banquet, Lunch, Dinner, Breakfast, Bridge Sets, Cloths, Napkins for $18,660!

Fine Linen Damasks and Quality Linen Novelties

3 Hemstitched 13-pc. sets, size 56x102. Formerly sold for $7.50, now only	$5
9 Hemstitched 9-pc. sets, size 56x86. Formerly sold for $5.95, now only	$3.97
6 Hemstitched 9-pc. sets, size 56x76. Formerly sold for $5.95, now only	$3.69
18 Hemmed 7-pc. sets, size 57x77. Formerly sold for $3.95, now only	$2.63
22 Hemstitched 7-pc. sets, size 54x70. Formerly sold for $4.49, now only	$2.99
13 Novelty linen 7-pc. sets, size 52x52. Formerly sold for $2.95, now only	$1.97
18 Colored Border cloths, size 57x77. Formerly sold for $2.95, now only	$1.97
22 Hemstitched cloths, size 52x52. Formerly sold for $1.79, now only	$1.19
4 Solid color linen cloths, size 70x90. Formerly sold for $11.95, now only	$7.97
7 Hemstitched linen cloths, size 56x86. Formerly sold for $3.89, now only	$2.59
112 Dozen plain hemstitched novelty linen napkins. Size 12x12 to 15x15. Reg. $1.50 doz. Doz.,	$1
20 Colored Border, hemmed, 7-pc. sets, size 49x49. Formerly sold for $2.49, now	$1.66

Fine Quality...Rayon and Cotton Damasks

5 Hand Hemmed 13-pc. sets, size 68x122. 12 matching napkins, 20x20. Reg. $40, now	$26.67
25 Hand hemmed 13-pc. sets, 68x106. 12 matching napkins, 20x20. Reg. $35, now	$23.34
2 Hand hemmed 13-pc. sets, size 68x106. 12 matching napkins, 20x20. Reg. $25.95,	$17.30
5 Hemmed 9-pc. sets, size 66x86. 8 matching napkins, size 20x20. Reg. $25, now	$16.67
18 Hemmed 9-pc. sets, size 68x86. 8 matching napkins, size 20x20. Reg. $15.50, now	$10.33
4 Hemmed 9-pc. sets, size 64x84. 8 matching napkins, size 18x18. Reg. $13.95, now	$9.30
14 Hand hemmed cloths, size 68x106. Each formerly was $20, now for only	$13.33
7 Hand hemmed cloths, size 68x86. Each formerly sold for $15, now for only	$10
11 Hemmed cloths, size 64x83. Each one formerly sold for $6.75, now only	$4.50
4 Hemmed cloths, size 64x84. Each one formerly sold for $5.95, now only	$3.97
4 Dozen Hand Hemmed Napkins, size 20x20. Formerly sold for $15 doz. Now only, doz.,	$10
18 Dozen Hemmed Napkins, size 20x20. Formerly sold for $10 dozen, now, dozen at	$6.67

And Hundreds of Other Specials Too Numerous to Mention

No Mail or Phone Orders. Linens, Upper Subway, State.

Monday! Last Day to Save on This Sheet Sensation!

Mandel's Famous 108-Inch Guaranteed Sheets!

81x108, 72x108, 63x108

Perfect quality, snow white, superior construction, taped selvedge, fully bleached. **$1.11** *or 6 for $6.60*

Mail, Phone Orders Filled

Same fine quality . . . same low price, yet much larger than the regular size.

Regular $1.95 SATIN SLIPS

$1.39

Every One All SILK! Every New Style Feature

Exquisite Styles! Lovely Trims!

- "Rhythm" cuts in lace trimmed or tailored.
- Beautifully embroidered tailored styles.
- Lovely lace trims with deep lace bottom.
- Tailored 2-seam slip with dainty embroidery.
- Val lace trims with embroidery.
- Sizes 34 to 44 in Tearose only.

Mail, Phone Orders Filled.

Upper Subway—Wabash

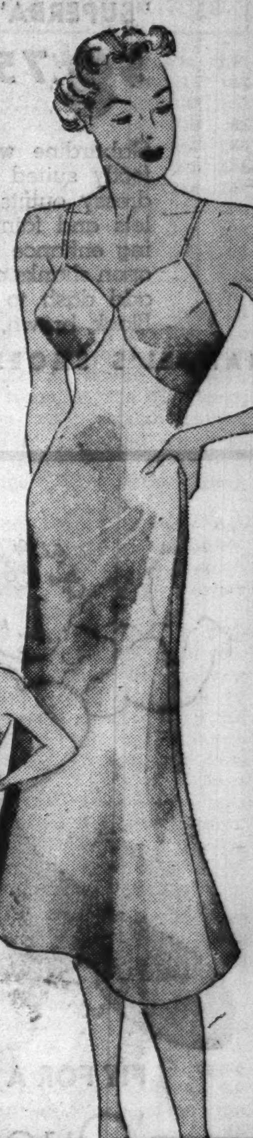

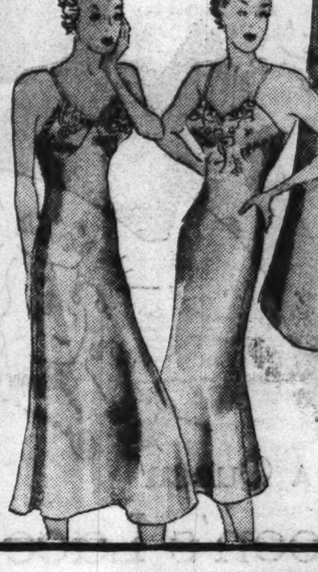

For Street or Home

Terry DRESS

New Swing Skirt

$1

Navy! Red! Copen!

A unique pattern of romping terriers! Quilted collar and pockets . . . Sizes 14 to 40.

Mail, Phone Orders Filled

Upper Subway, Wabash

Sale! 50,000 Yards CURTAIN Fabrics!

Sale! 3000 Tots' Spring Dresses

Details and Materials You See at Higher Prices!

$1

Smart Plains! Prints! Pastels! Deep Tones!

Dress the little girl up in one of these new spring frocks. Piques, batiste, lawns, shantungs and percales. Sizes 1 to 3 and 3 to 6½ for kindergarten.

Tots' Washable Corduroy Overalls

The Perfect Play Suit!

$1

The Ideal Spring Garment!

A really practical garment for the little child for indoors or outdoors. Cuff bottom and pocket. Navy only, sizes 2 to 7.

Upper Subway, Wabash.

Infants' Wear SPECIALS

45-piece layette. All necessities for the new baby. An unusual low price.	$5.95
Hand made white dresses or slips. Sizes 6 months to 3 years. Each,	38c
Minneapolis shoulder bands, slight irregulars. Size 6 months to 3 years.	18c
Rayon, wool and cotton stockings, slight irregulars. Sizes 4 and 4½. Pair,	18c
Infants' sample flannelette gowns and kimonos.	28c
Rayon taffeta bound cotton sample blankets. Size 36x50. Special at	$1
Double breasted shirts of combed cotton with rayon stripes. 6 months to 3 years.	28c
Cotton and rayon striped binders. Grand value.	18c

A Famous Maker Sold Us His Mill Surplus at Less Than Cost Price! Even Small Lots Bought Before the Sudden Price Rises!

$10,000 Worth for $5,900!

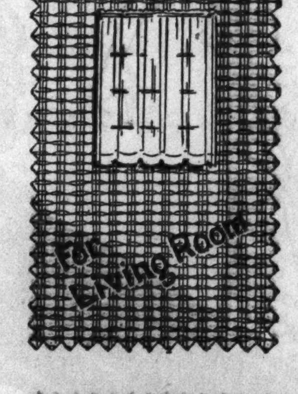

at **19¢ Yd.**

39 to 43 Inches Wide!

French Marquisette, Fine Pin Dots, Cushion Dots, Novelty Weaves, Boston Nets, Bow-Knot Pattern, Colorful Figures, Fancy Clip Figures

Cream, Ecru, White—Figures in Assorted Colors

at **29¢ Yd.**

39 to 49 Inches Wide!

Cushion Dots, Solid Color Marquisette, Studio Nets, Dixie Gauze, Pin Dots, French Marquisette, Rayon and Cotton Mixtures

Ecru, White, Cream and Combination Colors

at **39c**

Value Scoop!

French Marquisette, Fine Cushion Dots, Novelty Weaves, Colored Figures

at **29c**

Rayon Damask

Only 1000 yards of slight seconds. 5 attractive colors. While it lasts.

No Mail or Phone Orders

Curtains, Upper Subway, Wabash

10,000 Yds. New Verifirm Prints

Another Exclusive Fabric Fashion at Mandel's Subway!

64c yd.

Pure Dye! Washable! Seamproof! 2 Days Only

Here they are! Those large bold prints that you've seen in leading fashion magazines. Black and navy backgrounds predominate, others, too! All first quality.

Sale! Silk Remnants

and Dress Fabrics

28c *and 38c yd.*

Lengths from 1 to 5 yards. Ideal for dresses, lingerie, blouses, tunics! Priced sensationally low for immediate clearance. Hurry!

Upper Subway, State

Sale! Special Mill Purchase

WASH FABRICS

19c yd.

- *Twombly Muslin*
- *Printed Dimities*
- *Printed Percales*
- *Printed Voiles*
- *Plain Broadcloth*
- *Printed Lawns*

30-Inch Rayon Taffeta. 54 new spring colors to choose from. Yd............ **29c**

MANDEL'S

A Store of Youth   A Store of Fashion   A Store of Moderate Price

Patent At Its Best with Gabardine

"SUPERBA" SHOES

$8.75

Gabardine with patent. Perfectly suited to tailored or dressy outfits. Raindrop eyelets and faintly etched stitching enhance the oxford. Semi-open shanks and latticed fronts add dash to the side buckle. Black, brown, navy.

SPORT OR DRESSY BAGS

$3

Gabardine with patent. Generous proportions make the bold tophandle the most youthful bag of the season! Dramatic patent envelope reveals contrasting leather lining. Black, brown, navy, colors. Monocraft initials, 25c to 75c each.

"CRITERION" BELTS

$1.50

"February Forecaster" as seen in Vogue. A patent prediction of spring! Angular buckle to slim the waist of challis prints, suits and lighter coats. In all spring colors.

MANDEL'S SHOES, FIFTH FLOOR—MATCHING BAGS AND BELTS, FIRST FLOOR—STATE

FIT FOR A Queen

'Queen's Lace'

BY Van Raalte

$1.95

While kings may come and kings may go, "Queen's Lace" grows in popularity every day! Wears marvelously, though it looks so fragile.

Black—dramatic. **Tango**—beige tone. **Glory**—golden tone.

MAIL YOUR ORDER OR PHONE STATE 1500—MANDEL'S HOSIERY—FIRST—STATE

FULL SIZE $1.75 JAR

Tussy

EMULSIFIED Cleansing Cream

$1.15

Right when you need to guard against chapping comes this offer —8-ounce jar at more than **one-third off** regular price!

MAIL YOUR ORDER OR PHONE STATE 1500. MANDEL'S TOILETRIES, FIRST, STATE

IMPORTANT FEBRUARY SALE OF New Persian Lamb Hudson Seal

(dyed muskrat)

FUR COATS

100 Brand New Coats, Specially Purchased and 100 Higher Priced Fur Coats from Stock

$295 TO $345 VALUES AT

$200

9 Hudson Seal* Coats. Sizes 16 to 20. Swagger, Princess or Full Length coats.

17 Black Persian Lamb Coats. Sizes 14 to 42. Swagger and Princess styles.

$365 to $395 VALUES AT

$250

8 Black Persian Lamb Coats. 18 to 40.
12 Hudson Seals*. 14 to 48.

$425 to $445 VALUES AT

$300

11 Black Persian Lamb Coats. 14 to 20.
10 Hudson Seals*. 14 to 48.

*(Dyed Muskrat)

Lapin Coats REDUCED

5 Coats, Originally $59.50. 12-18. **$25**

8 Coats, Originally $89.50. 12-16 **$50**

10% DOWN Balance in Monthly Payments. Small Carrying Charge. Or we will store your coat until fall upon payment of a 10% deposit.

Black Persian Lamb Swagger Coat, originally $645. Now..$450

Black Persian Lamb Princess Coat $200

FEBRUARY VALUES IN MANDEL'S BEAUTIFUL NEW FUR SALON—FIFTH FLOOR—STATE

Doeskins

WHITE AND 27 SPRING COLORS

Exceptional **VALUE**

$1.59

Lowest price we know in Chicago for this excellent quality! Classic slipon in white and natural. Short, slit cuff in colors that run the gamut of the rainbow! Perfect color—spice to winter costumes. Brilliant accent for spring!

MAIL YOUR ORDER OR PHONE STATE 1500. GLOVES—FIRST—STATE

Exclusive!

Petit Point Knit Frocks

$19.95

Distinctive frocks fashioned by Vogue Knit. **Petit Point** patterned top and plain skirt in **high shades** to brighten winter coats and wear right through **spring.** 12-20.

EXCLUSIVELY AT MANDEL'S—SPORTS SHOP—THIRD—WABASH

A GAY GALE OF VALUES!

"Windblown" Prints

$10.95

Tulip Print—(right) low V neck. Brilliant flowers, widely spaced on black, brown, navy. 12-20.

Carnation Print—(left) rolled collar, twisted sash, shirred front. Rows of vivid posies on black, skipper blue. 12-20. Just two from a colorful collection of bright new prints. All special values.

MANDEL'S PIN MONEY DRESSES—FOURTH—WABASH

BRIGHT FLEECE! YOUNG FLARE!

Fitted and Swagger

Ballerina Coats

$17.95

The gayest, smartest, youngest coats that ever gladdened the midwinter season! Soft Veltona fleece with ultra smart gored swing backs. Richly lined with fine satin finish twill. Sunshine colors, also natural and grey. 12-18. Many other new topper styles in high shades.

MANDEL'S PIN MONEY COATS—FOURTH—WABASH

NEW STORE HOURS: 9:30 A. M. UNTIL 5:30 P. M.

Chicago Sunday Tribune
THE WORLD'S GREATEST NEWSPAPER
FEBRUARY 7, 1937.
9 PARTS
Part 1—News, Editorial, Real Estate. 2—Sporting, Markets, Autos, Review. 3—Metropolitan. 4—Comics. 5—Want Ads. 6—Women's Features, Fashions. 7—Graphic Weekly, Drama, Movies, Music. 8—Society, Resorts and Travel. 9—Picture Section.
A **

NOTRE DAME WINS; CHICAGO UPSETS LOYOLA

GOLDEN GLOVES OPEN ON WEST SIDE TOMORROW

BOUTS START 15 FIGHT SESSIONS IN 4 SECTIONS

Chicago Qualifies 32 to Meet Invaders.

BY WILFRID SMITH.

The war is on. The first contingent of Chicago amateur boxers starts fighting tomorrow night in the Golden Gloves tournament, sponsored by Chicago Tribune Charities, Inc., on the west side at the Madison Athletic club. In rapid succession the northwest and south side lads swing into action, the northwest side on Tuesday and the south side on Wednesday. On Feb. 16 the north side tournament will open at Loyola university. From this intensive campaign, 15 sessions in eight nights, Chicago will qualify 32 Open division boxers for the Tournament of Champions.

The successful boxers, each of whom will receive a gold medal in addition to a souvenir bronze button, will oppose the champions of 44 cities from 20 states in the world's largest tournament. In three days at the Stadium, Feb. 22, 23, and 24, these boys will pass through eliminations until only a select band remains for the semi-finals and championships of Chicago's tenth annual tournament at the Stadium on March 5.

Chicago to Have Forty Fighters.

The Chicago boys who qualify this week and next will be bolstered by the eight champions of the Catholic Youth organization, who also are entered in the Tournament of Champions. Even with this numerical strength, forty boys in a field of 400, Chicago has not won proportionate honors in the Tournament of Champions in recent years. Cleveland, Detroit, Omaha, and Davenport have been consistent winners of championships. Last year Cleveland and Omaha tied for the out of town team trophy. The C. Y. O. holds the team trophy for the Chicago squad scoring the most points in the Tournament of Champions. Two C. Y. O. boys, Johnny Brown and Chester Rutecki, won titles.

While the Novice boxers in the Chicago sectionals, who compose two-thirds of the entries, do not compete in the Tournament of Champions, the semi-finals and championships of their tournament is held in conjunction. Thirty-two Novice boxers from Chicago will qualify for the semi-finals of this meet which will be held at the Stadium Feb. 22. The Novice titles will be decided Feb. 24.

West Siders First to Report.

All contestants report tomorrow afternoon at the Madison Athletic club, 4711 Madison street, for examinations and pairings of bouts. This is also true Tuesday afternoon for the opening of the northwest side tournament at Marigold Gardens, Grace and Broadway. On Wednesday, when the south side tournament opens at White City, 63d street and South Park avenue, the first five weights in the Novice division are to report. The next day the remaining three weight classes of the Novice class—middleweight, light heavyweight, and heavyweight—report for examinations and pairings.

All Novices report at Loyola university on the opening day of the north side tournament, Feb. 16. The following night all Open division boxers must report. Both the north and south side tournaments end on Feb. 18. The qualifiers then will have three days' rest before starting the Tournament of Champions.

Admission to all sectionals will be 75 cents. No seats are reserved. Tickets will go on sale each evening at all sectionals a half hour before the first bouts, which are scheduled for 7 o'clock. There will be approximately 90 bouts in two rings the first night of the west side tournament. Tuesday and Wednesday evenings the west side tournament will be conducted with one ring only.

Officials Are Experienced.

More than 100 officials, not including the professional seconds, glove men, and others employed for the tournament, will serve during the

[Continued on page 6, column 2.]

BEHIND THE FRONT AS CHICAGO'S GOLDEN GLOVES FORCES GATHER

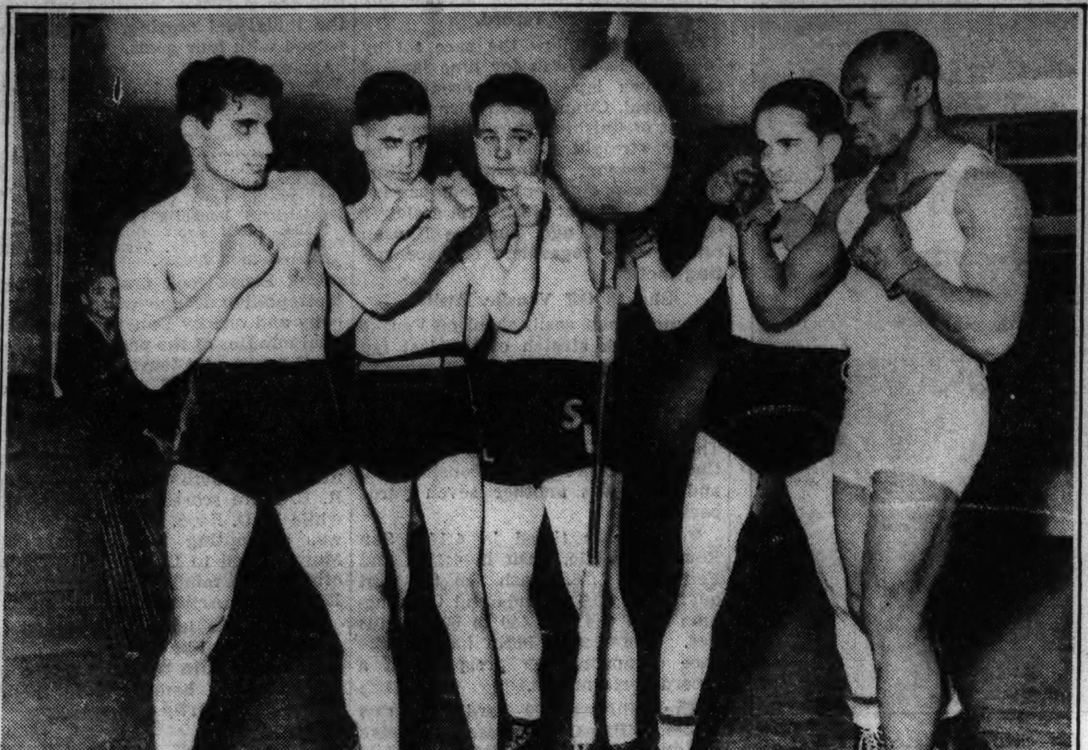

These boxers from the C. Y. O. get in light work on the punching bag in preparation for Chicago's Golden Gloves sectional tournaments which open this week in three sectors, beginning tomorrow at the Madison A. C., 4711 West Madison street. Left to right: Russell Sarello, James Stewart, Sam Lodolci, Pancho Vida, and Hiner Thomas.

A group of C. Y. O. fighters who hope to win their way to the Tournament of Champions at the Stadium Feb. 22, 23, and 24. In the Stadium bouts Chicago's forces will battle against 44 out of town teams from 20 states for places in the finals March 5, also at the Stadium. First row, sitting (left to right): James Stewart, Willie Moon, Nick Galotte, Hiner Thomas, Eddie O'Connell, Mike Carlo, Jesse Garcia, Tony Lello, and Harry Henderson. Second row, kneeling (left to right): Joe Babich, Bill Watts, Benny Buchalski, Vince Poggi, Joe De Paul, Russell Sarenello, Pancho Vida, Sam Lodolci, and Richard Dwyer. Third row, standing (left to right): Robert Phillips Bill Walsh, Bartley Gruzalski, Duke Lindeman, Jack Goodman, Walter Phillips, Elmer Kuse, John Sattler, Julius Sutton, Joe O'Connell, Chester Radziejewski, Robert Bey, John Horof, and Stanley Rogers.

This group of rugged battlers who train at the Savoy A. C. have their eyes on a Golden Glove. Left to right: Andy Filmore, 126 pounds, I. A. C. champion; Ralph Collier, 160 pounds, Savoy champion; Edward Nichols, coach of the Savoy A. C. Golden Gloves team; Nate Bolden, 160 pounds, I. A. C. champion, and Verne Patterson, National A. A. U. runnerup.

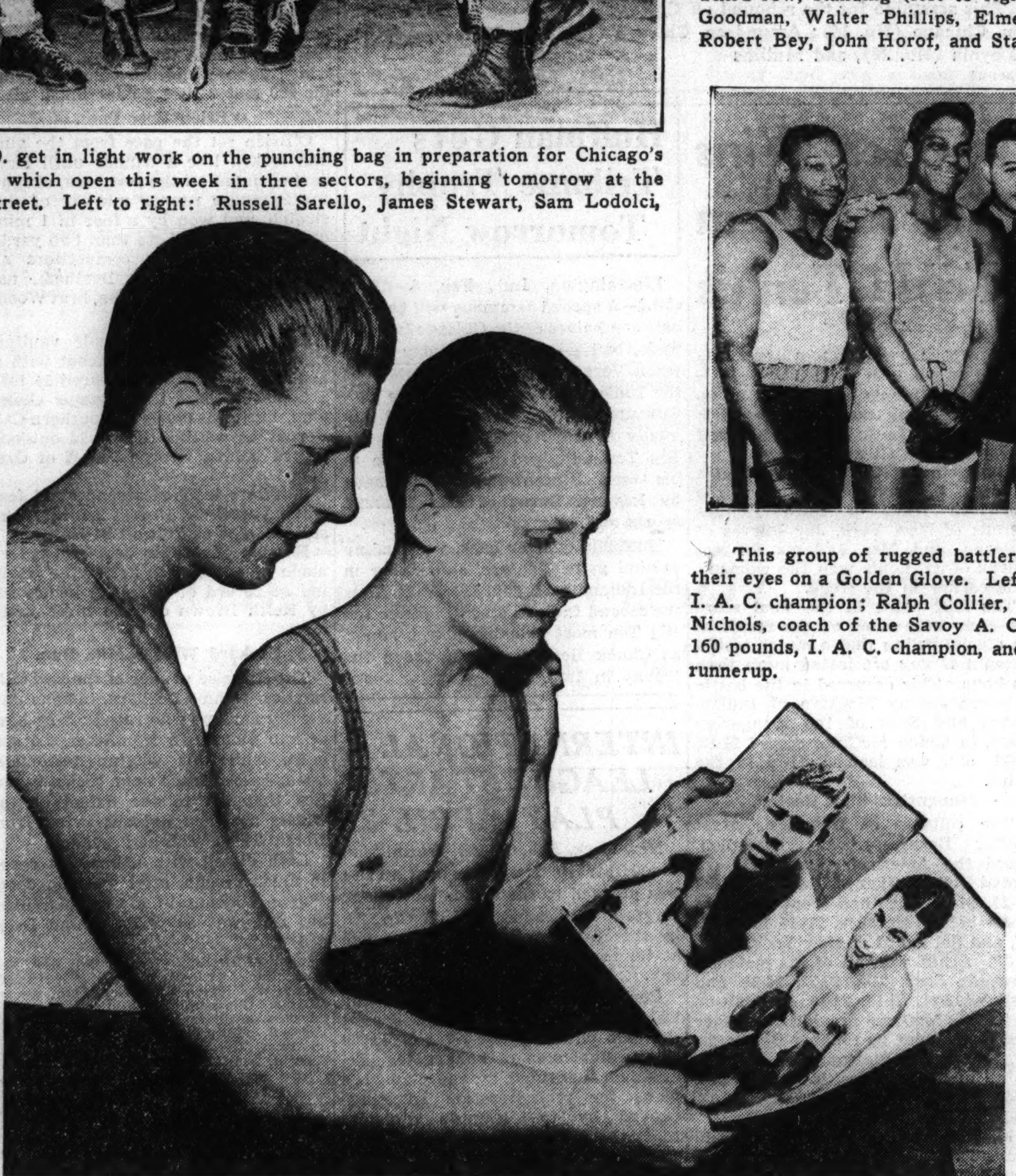

Denny Crimmins (left), 175 pounds, and John Barlow, 135 pounds, study photographs of Barney Ross and Joe Louis, who fought their way up from Golden Gloves to professional fame, and wonder what the future holds for them.

THE BIG FIGHT STEP BY STEP, OR A CHEF'S LAMENT

Tableau Postponed

DEVELOPMENTS yesterday in the arrangements for the Braddock-Louis heavyweight championship bout in Chicago next June were:

1. Joe Gould, manager of Champion Jim Braddock, repeated his statement that the fight would be held in Soldiers' field "or there'll be no fight in Chicago. Comiskey park isn't large enough." Whereupon,

2. Joe Foley, matchmaker of the Sporting Club of Illinois, announced that the formal signing of the contracts, which actually were signed last week, had been postponed. It probably will be held on Feb. 22.

3. Jimmy Johnston, matchmaker of Madison Square Garden, declared the Garden would insist Braddock go through with his contract to defend his title against Max Schmeling next June.

4. Adding a nonsensical note to the proceedings, John Roxborough, co-manager of Joe Louis, broke out with a declaration that Louis would fight Braddock in Detroit or there would be no fight. Foley dismissed this as "ridiculous."

BY FRENCH LANE.

A sad chef stood in his kitchen at the La Salle hotel late yesterday and surveyed hampers of caviar, tubs of herring, whole cases of aromatic cheeses, baked hams from Virginia and all the trimmings that go with such delicacies.

"Ze silly fighters and such delicious herring, too" he said with a woebegone shrug.

The predicament of Henri, the chef, is just one of many that have arisen over this James J. Braddock-Joe Louis fight.

Henri's was to have been the signal honor, tomorrow afternoon, of feeding the famous fighters, their managers, newspaper men, camera men, promoters and a carefully selected group of notables at a party which Matchmaker Joe Foley of the Sporting club of Illinois had arranged in commemoration of the formal signing

[Continued on page 5, column 1.]

Golden Gloves to Million Dollar Gate—Louis' Story

BY CHARLES BARTLETT.

On the evening of May 23, 1934, he stood in the Chicago Stadium ring, one of the eight American boxers chosen in the Tribune Golden Gloves tournament to fight Poland for the international championship.

Come the night of June 22 he will step into a ring in Chicago to battle Champion James J. Braddock for the world heavyweight title.

Thus has run the saga of Joe Louis, as terse as one of his right hand punches, as spectacular as their effect. The aforementioned dates, signalizing respectively the amateur and professional summits of as amazing a career as boxing ever has seen, span between them the story of Joe Louis, the Brown Bomber of Detroit.

Begins Reign of Terror.

Not even the Road-Kid-to-Champion motif of Jack Dempsey's rise parallels the sensational march to ring heights of the 23 year old son of an Alabama cotton picker. In the winter of 1934 this young colored boy rose head and shoulders above the thousands of others seeking fame in the Golden Gloves tournament. His only reward was a diamond studded mitt of gold.

A few months later he turned professional and began the reign of terror which has left in its wake 27 knockouts and five decision victories, with his upset knockout by Max Schmeling last June the only blemish in 33 appearances. He made his professional debut on July 4, 1934, and received $50 for a knockout triumph. Next June he will collect 17½ per cent of the probable $1,000,000 receipts.

From a Golden Glove to a $50 purse to a share of a million gate there stands the remarkable record of three years' progress such as the prize ring never has witnessed.

Remembers Golden Gloves.

In the rare opinions of himself the poker faced Louis has ventured, he never has failed to hark back to his Golden Gloves training as the foundation of a profession which has brought him $750,000 in little more than two and one half years.

But for these world series of amateur boxing, Joe might never have trod the fields which he has devastated since becoming a professional. The phlegmatic colored boy was just another young workman in the Ford plant at River Rouge, Mich., when he first heard the call to Golden Gloves. He had come to Detroit at the age of 6, fourth child of a large family, after his father's death in Alabama. No seeker after quarrels, he nevertheless proved well able to defend himself in everyday battles native to boyhood.

Undismayed, Joe Perseveres.

The hands which later were to fell three former world's champions felt regulation gloves for the first time in the spring of 1932, when Joe donned mitts with a classmate during a rest period in the Detroit trade school he was then attending. The Louis chin also felt a few gloves that day, for footwork and defense were foreign to him at the time.

This baptismal session with gloves

[Continued on page 5, column 2.]

OVER THE COUNTER

Sale of tickets for the Golden Gloves Tournament of Champions and finals begins tomorrow morning at the Tribune Public Service office, 1 South Dearborn street, and in the lobby of Tribune Tower.

For the Tournament of Champions at the Chicago Stadium Feb. 22, 23 and 24, prices are $1.10, 66 cents and 40 cents. For the finals at the Stadium, March 5, the tickets are $3.30, $2.20, $1.65, $1.10, and 55 cents.

Ticket offices will be open from 9 a. m. until 10 p. m.

Mail orders are still being accepted. Send them to Golden Gloves Ticket Manager, Tribune Tower, Chicago. Make checks payable to Chicago Tribune Charities, Inc.

College Basketball

YESTERDAY'S RESULTS.

Minnesota, 31; Ohio State, 14.
Indiana, 38; Iowa, 34.
Chicago, 41; Loyola, 28.
Northwestern, 37; Marquette, 34.
Notre Dame, 41; Illinois, 33.
Wisconsin, 22; Michigan State, 17.
De Paul, 38; St. Louis university, 20.
Ohio U., 45; Case, 36.
Knox, 36; Lawrence, 24.
Eastern Teachers, 36; Shurtleff, 31.
Illinois Wesleyan, 45; De Kalb, 34.
Washington [St. Louis], 28; Grinnell, 23.
Carleton, 27; Cornell college, 23.
George Williams, 44; Northern Illinois college of Optometry, 34.
American college, 39; Wright Junior, 36.
Toledo, 51; Western Reserve, 50.
Detroit, 40; Armour Tech, 30.
Michigan Normal, 30; Hope, 22.
Xavier, 36; Indiana Central, 27.
Earlham, 36; DePauw, 29.
Columbia, 29; Luther, 18.
Elmhurst, 23; Concordia [River Forest], 22.
Illinois College, 39; Southern Illinois Teachers, 36.
Carthage, 47; McKendree, 33.
Central Normal, 32; Butler, 28.
Penn State, 42; Bucknell, 19.
Columbia, 50; Navy, 48.
Pennsylvania, 31; Georgia Tech, 30.
Syracuse, 39; Colgate, 35.
Dartmouth, 35; Yale, 25.
C. C. N. Y., 53; Union, 34.
Oklahoma, 42; Missouri, 26.
Texas, 43; Arkansas, 31.
Alabama, 29; Vanderbilt, 19.
Louisiana State, 46; Tulane, 42.
Texas Aggies, 45; Texas Christian, 43 [two overtimes].
Oregon, 44; Oregon State, 31.
Stanford, 51; San Francisco, 34.
California, 33; St. Mary's, 32.
Montana St., 55; Brigham Young, 44.

[OTHER SCORES ON NEXT PAGE.]

All-Star Polo Team Defeats Yale, 11½-9½

A Metropolitan Indoor Polo league all-star trio that overcame a five goal handicap and made a rout of the game in the fourth chukker, defeated Yale university, 11½ to 9½, before 8,000 at the 124th Field Artillery armory last night.

The All-Stars, led by V. P. Bayley, No. 1, from Detroit, who scored six goals, rode the collegians off their feet in the final chukker, making six goals while Yale went scoreless.

Bayley Loses Third Goal.

Bayley and his teammates, Steve Hammond, No. 2, and Lieut. William Fergus, No. 3, shared honors in the final chukker rally with two goals apiece. Bayley was deprived of a third goal in this period when Referee Herb Lorber ruled it out. Hammond broke a 9½ to 9½ tie ten seconds later to give the All-Stars the lead for the first time. Fergus drove in a short angle shot a moment later to complete the scoring.

The Yale trio, with a goal rating of eight, against the All-Stars' 14, was entitled to a six goal handicap, but preferred to start from scratch. Metropolitan indoor league officials, however, insisted that the collegians play with a five goal advantage, the limit under league rules. This handicap enabled the easterners, mounted

[Continued on next page, column 7]

LAST CHANCE
TO START THE
NEW PICTURE GAME
"THE MEN BEHIND THE FLAGS"
$10,000
In Cash Prizes!
SEE THE
PICTURE SECTION

NOTRE DAME GETS 41-33 REVENGE AGAINST ILLINOIS

Notre Dame, Ind., Feb. 6.—[Special.]—Notre Dame tonight wrested a 41 to 33 decision from Illinois, Western conference basketball leader, before a capacity crowd of 5,500.

Johnny Moir scored the field goal that gave Notre Dame a tie at 13 all early in the game and his subsequent scoring drive paved the way to a 26 to 16 lead at the half. Although Moir missed three easy shots late in the game, he wound up with a total of 19 points.

Bob Riegel, Illinois center, took runnerup honors with 12 points, 10 of them in a row during a second half spurt.

Henry Cut Over Eye.

Wib Henry, Illinois guard, received a gash over his right eye with three minutes of the first half remaining and was forced to leave the game. Although eight stitches will be required to close the wound, Henry returned to the game midway in the second period.

While Illinois' speed slackened slightly without Henry, Notre Dame also was handicapped by the absence of Paul Nowak, who left when Henry did and returned when Henry did. Nowak had drawn three personal fouls in the first period.

The victory was Notre Dame's ninth in its last ten starts and the twelfth in fifteen games this year. Illinois defeated Notre Dame, 44 to 29, at Champaign in December. Lineup:

NOTRE DAME [41].	B	F	P	ILLINOIS [33].	B	F	P
Meyer,f	3	1	1	Combes,f	4	1	2
Moir,f,c	8	3	1	Boudreau,f	2	2	0
Sadowski,f	0	1	1	Riegel,c	5	2	1
Nowak,c	2	1	3	Nisbet,g	0	0	0
Wukovits,g	3	0	2	Vopicka,g	1	1	1
Brown,g	1	0	2	Henry,g	1	1	2
Jordan,g	0	1	0	Wardley,g	0	0	3

Free throws missed—Riegel, 2; Moir, 2; Combes; Boudreau; Vopicka; Henry; Jordan; Brown; Sadowski.

Referee—Lane [Cincinnati]; umpire—Bray [Xavier].

INDIANA, 38; IOWA, 34

Iowa City, Ia., Feb. 6.—[Special.]—Indiana university's basketball team scored its fourth Big Ten victory of the season tonight when it staged a last half rush to defeat Iowa, 38 to 34. The Hoosiers were hard pressed, as Iowa, though handicapped by the loss of Wally Gaddis, forward, and Capt. Kenneth Suesens, guard, offered unexpectedly stiff resistance. The lead changed six times in the first half before Indiana was able finally to gain a 19 to 18 advantage at the end of the period.

A Dogfight All the Way.

Iowa took an early lead, getting three points on a free throw and basket by Benny Stephens, but Indiana took over on baskets by Johnson, and the Hawkeyes did not catch up again until midway in the half when they went ahead, 11 to 10. They kept the lead until shortly before the half ended, when a long field goal by Platt, guard, put Indiana out in front, 19 to 18.

Iowa regained the lead early in the second half on two free throws by Stephens, and a long basket by Sam Johnson. Indiana crept up and about midway in the half held a four point lead, 32 to 28. Indiana stalled the last three minutes.

Stephens Gets 5 Free Throws.

Benny Stephens, sophomore forward, scored five free throws to run his total of consecutive free shots to 15. He also dropped two field goals.

IOWA [34].	B	F	P	INDIANA [38.]	B	F	P
Stephens,f	2	5	3	Bill Johnson,f	5	3	1
Sam Johnson,f	4	2	2	Etnire,f	0	1	3
Drees,c	3	2	2	Huffman,c-g	1	2	3
Bobby,g	0	1	3	Hosler,c	1	2	0
Thompson,g	0	0	1	Bunning,g-f	3	1	4
Van Ysseldyk,g	2	2	0	Andres,g	2	0	1
				Platt,g	2	1	2

Free throws missed—S. Johnson [3], Bobby, Bill Johnson [2], Huffman, Gunning.

Referee—George Higgins, St. Thomas. Umpire—John Kobs, Michigan State.

CASSELS LEADS MAROON FIVE TO 41-28 VICTORY

Unbeaten Ramblers Stumble on No. 13.

Big Ten Standings

	W.	L.	Pct.	Pts.	O.P.
Illinois	5	1	.833	217	193
Purdue	4	1	.800	193	155
Minnesota	3	1	.750	119	83
Ohio State	4	2	.667	157	166
Michigan	4	2	.667	202	184
Indiana	4	2	.667	216	201
Northwestern	2	3	.400	171	162
Wisconsin	1	4	.200	140	168
Iowa	1	5	.167	173	198
Chicago	0	7	.000	156	234

The thirteen jinx and an inspired Maroon team conspired last night to wreck Loyola's hopes for an undefeated basketball season. Chicago thoroughly trounced the Ramblers, who had won twelve straight games, 41 to 28, before a thrilled crowd at the Midway fieldhouse. The victory broke Chicago's nine game losing streak.

The Maroons' two sophomore forwards, Bob Cassels and Jack Mullins, contributed 13 and 12 points, respectively, to play the leading offensive rôles in the upset.

Loyola was in front, 15 to 9, midway through the first half when Chicago began its rush. The Maroons led, 22 to 21, at the intermission. In the second period a basket by Ed Calihan in the first two minutes turned out to be Loyola's only field goal. For the last eighteen minutes the Ramblers had to be content with five free throws, the Maroons meanwhile keeping up their barrage on the basket.

Call 34 Personal Fouls.

Thirty-four personal fouls were called during the game and three Maroons—Eggemeyer, Mullins, and Rossin—and Novak of Loyola were ejected. Loyola missed 19 free throws out of 27 chances, while Chicago made seven of 14.

Fast breaking plays set up three baskets by Wibs Kautz and two by Marvin Colen at the start of the game to help Loyola build up its 15 to 9 lead. Three baskets by Mullins and one each by Eggemeyer, Petersen, and Cassels figured prominently in Chicago's rally. Petersen's basket was tipped in by Mike Novak, Loyola center.

The Maroons had Loyola's fast break stopped in the second half, while Cassels paced their own attack with five baskets and a free throw.

CHICAGO [41].	B	F	P	LOYOLA [28].	B	F	P
Cassels,f	6	1	2	Calihan,f	1	1	1
Eggemeyer,f	4	0	4	Lynch,f	0	0	2
Mullins,f	5	2	4	Murray,f	1	0	2
Amundsen,c	1	0	2	O'Brien,f	0	1	2
Rossin,g	0	1	4	Novak,c	1	2	4
Fitzgerald,g-f	0	1	1	Hogan,c	0	0	0
Petersen,g	1	2	3	Colen,g	4	3	2
Meyer,g	0	0	1	Brennan,g	0	0	0
				Kautz,g	3	1	0

Free throws missed—Cassels [3], Amundsen [2], Rossin, Petersen, Calihan [3], Lynch, Murray, O'Brien, Novak [4], Hogan, Colen [3], Kautz [5].

Referee—Wasserman. Umpire—Craig.

MINNESOTA WINS, 31-14

Minneapolis, Minn., Feb. 6.—[Special.]—Minnesota's surprising basketball team took third place in the Big Ten standing tonight by routing Ohio State, 31 to 14. The Gophers led all the way, pacing the visitors, 11 to 7 at half time.

Johnny Kundla, a Minneapolis sophomore, won scoring honors for the night with 12 points.

The big surprise was at center where Bob Manly kept Earl Thomas of Ohio in check. The Minnesota pivot man scored six points, four on baskets. Minnesota used many substitutes in the second half. The starting regulars scored all the points.

Only 10 points were scored in the first 12 minutes. At the half, only three baskets had been dropped in by each team.

Present Toledo Cup.

Sensing that Ohio State was playing a closely knit defense around the basket Minnesota started hitting from long range in the second half. Three consecutive baskets by Kundla opened the scoring and the Gophers made the game a runaway from then on.

More than 10,000 fans turned out despite subzero weather, and an even greater crowd, perhaps threatening the local record of over 14,000, is anticipated for the Purdue game Monday night. Between halves of tonight's game, the Toledo cup was awarded permanently to the Gophers for three consecutive national football championships.

MINNESOTA [31].	B	F	P	OHIO STATE [14].	B	F	P
Kundla,f	5	2	1	McDonald,f	0	0	4
Addington,f	2	1	2	Hull,f	2	0	0
Manly,c	2	2	3	Thomas,c	0	1	1
Rolek,g	1	2	1	Dye,g	1	0	2
Seebach,g	1	2	0	Raudabaugh,g	1	0	3
Johnson,g	0	0	0	Baker,g	1	0	3
Halverson,f	0	0	0	George,c	1	0	0
Maki,c	0	0	0	Prewitt,g	0	0	0
Lillyblad,g	0	0	0	Boughner,g	0	0	0
Barger,f	0	0	0	Edwards,g	0	0	0
Nash,g	0	0	0				
Spear,g	0	0	0				

Free throws missed—Kundla, Manly, Seebach [4], Thomas, Dye [2], Hull, George, Raudabaugh.

Referee—George Levis. Umpire—Lloyd Larson.

N. U., 37; MARQUETTE, 34

Northwestern rallied in the final minutes to defeat Marquette, 37 to 34.

[Continued on next page, column 3]

AMERICANS PAY LAST VISIT TO HAWKS TONIGHT

They Remember That 9-0 Loss to Chicagoans.

Hocky Standings

AMERICAN DIVISION.

	W.	L.	T.	Pts.	G.	OG
Detroit	18	7	7	43	88	63
N. Y. Rangers	14	11	8	36	80	67
Boston	14	13	5	33	79	75
Chicago	8	18	6	22	57	72

CANADIAN DIVISION.

	W.	L.	T.	Pts.	G.	OG
Canadiens	20	11	3	43	94	78
Maroons	13	14	7	33	74	79
Toronto	14	16	2	30	84	80
N. Y. Americans	9	20	4	22	72	83

LAST NIGHT'S RESULTS.
Toronto, 5; New York Americans, 0.
Montreal Maroons, 4; New York Rangers, 2.

A considerably revamped New York American team will battle the Blackhawks at the Stadium tonight. It will be the last meeting of the two teams in Chicago this winter. The scoring spree indulged in by the Hawks when they blanked the Americans, 9 to 0, two weeks ago in New York is mainly responsible for many changes in the eastern team's lineup.

Roy Worters, the Americans' net minding mainstay for many seasons, is out of the game. Worters, the only goal tender in the league ever to be given the most valuable player award, underwent a hernia operation two weeks ago. The attending physician stated Worters would not be able to play again this season.

Lorne Chabot, former Hawks' goalie, hurriedly was summoned to fill Worters' shoes, but was not successful in the rôle. Chabot, who won the Vezina trophy while playing with the Hawks, was goalie when the Hawks made the famous nine tallies which established a new high scoring record for the season.

Moore Is Goalie Tonight.

Alfie Moore, who has been taking care of the nets all season for the New Haven sextet, will tend goal tonight. Moore is not entirely unknown to Chicago hocky fans. When the game first came into Chicago, in 1926-'27, Moore was the goalie for the Cardinals, who were Chicago's entrant in the American association. The Cardinals and the Hawks played at the Coliseum in those days. The American association dissolved in January of 1927, and since then Moore has played with Kitchener, Cleveland, Springfield, and New Haven.

The recent big shakeup also saw Allan Shields, giant defense player, go to Boston for Joe Jerwa, who led all the rear guardsmen of the International section in points last season.

TORONTO, 5; AMERICANS, 0

TORONTO, Feb. 6.—(AP)—The Toronto Maple Leafs tonight strengthened their hold on third place in the National Hocky league's Canadian section by defeating the tail-end New York Americans, 5 to 0, before 10,000.

The victory, second in three nights for Toronto over the Americans, widened their third place margin to eight points.

The Leafs got away to a whirlwind start on goals by Bobby Davidson and Busher Jackson. They tacked on three more in the second period and coasted to victory as the Americans fought hard in the final twenty minutes in hopes of avoiding a shutout.

It was rough and tumble hocky in the third, as the Americans battled, to no avail. Sticks were carried high and bodies bounced around freely, and a near free-for-all resulted.

The lineup:

TORONTO [5].		NEW YORK [0].
Broda	G	Moore
Day	RD	Murray
Hamilton	LD	Jerwa
Thoms	C	Chapman
Davidson	LW	Schriner
Finnigan	RW	Carr

SPARES.
Toronto: Drillon, Apps, H. Jackson, Kendall, Shill, Metz, Horner, Fowler, Jarvis.
New York: Graham, Emms, Anderson, Wiseman, Hemmerling, Stewart, Cunningham, Lamb, Jenkins.
Officials: Mickey Ion and Babe Dye.
Summary:
FIRST PERIOD.
Scoring: Davidson [Thoms, Finnigan], 2:00; H. Jackson [Drillon, Fowler], 3:46.
Penalties: None.
SECOND PERIOD.
Scoring: Apps [Drillon], 5:36; Fowler [Apps, H. Jackson], 13:21; Jarvis [Shill, Metz], 19:55.
Penalties: Graham, Apps, Day.
THIRD PERIOD.
No scoring.
Penalties: Hamilton.

MONTREAL, 4; NEW YORK, 2

MONTREAL, Feb. 6.—(AP)—The Montreal Maroons beat the New York Rangers tonight to win their National Hocky league clash, 4 to 2, before nearly 6,000.

The victory enabled the Maroons to hold their narrow three point edge over the Toronto Maple Leafs for second place in the league's international division, while the Rangers maintained their similar position in the American sector.

Lineups:

NEW YORK [2].		MONTREAL [4].
Kerr	G.	Beveridge
Cooper	R. D.	Wentworth
Pratt	L. D.	Conacher
Boucher	C.	Gracie
Dillon	R. W.	Marker
Patrick	L. W.	Cain

SPARES.
New York—Coulter, Heller, W. Cook, N. Colville, M. Colville, Shibicky, Murdock, Keeling, Watson.
Montreal—Evans, Carson, Runge, Ward, Northcott, Blinco, Trottier, Robinson, Shannon.
Officials—Bill Stewart and Duke McCurry.
Summary:
FIRST PERIOD.
Scoring—Runge [Northcott, Conacher], 2:55; Northcott [Ward, Runge], 7:35; Northcott [Runge, Ward], 16:04.
Penalties—Trottier, Shibicky, Ward, Conacher.
SECOND PERIOD.
Scoring—None.
Penalties—None.
THIRD PERIOD.
Scoring—Cain [Marker, Gracie], 7:45; N. Colville [Watson], 11:35; Keeling [M. Colville, N. Colville], 19:34.
Penalties—Heller, Keeling, Shannon, Watson, Northcott.

WHO SAID IT COULDN'T HAPPEN?

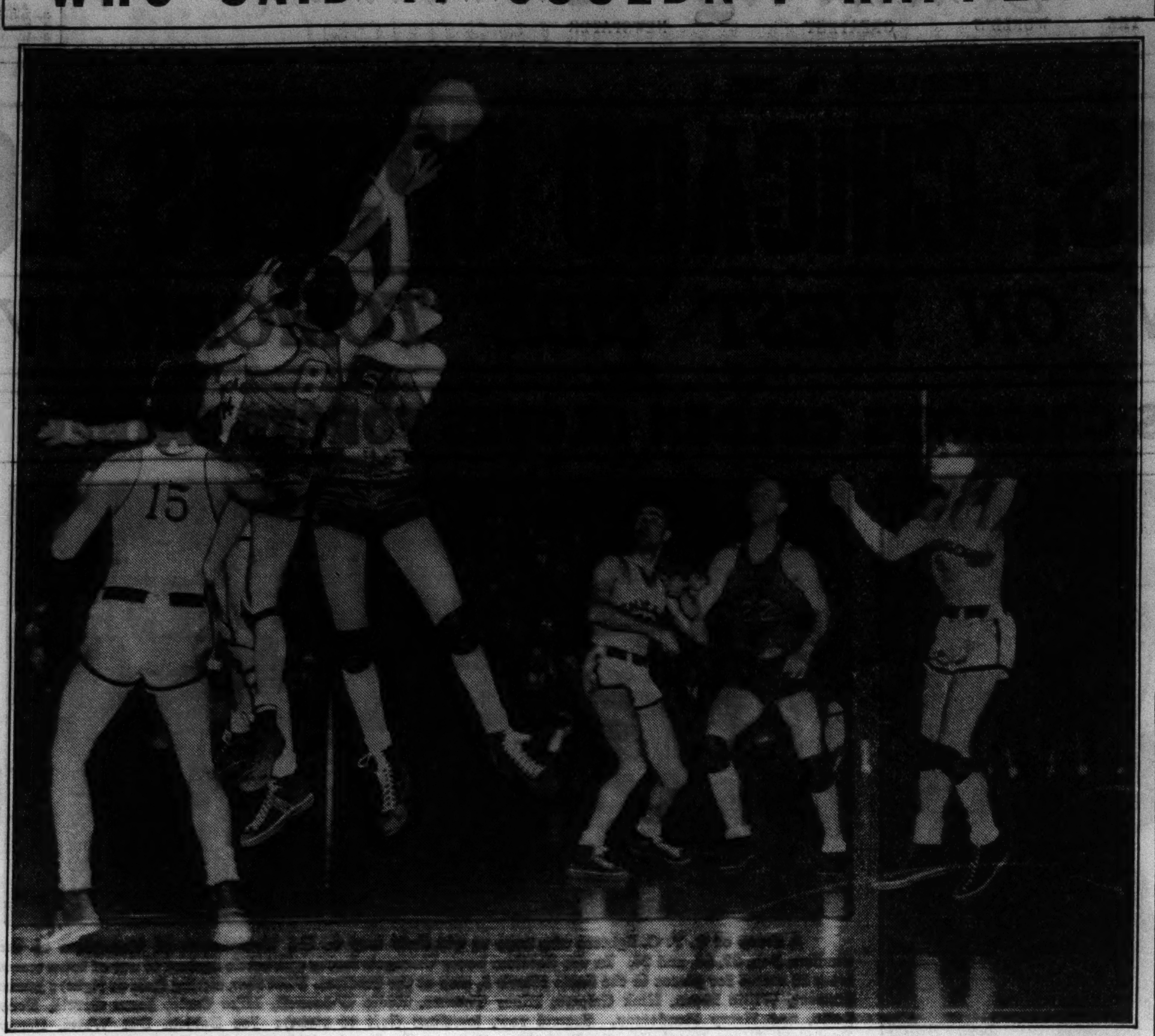

Chicago's Maroons stop Loyola's victory streak at 12 games last night at the Midway fieldhouse in one of the season's upsets. The Maroons triumphed, 41 to 28, in a contest in which 34 personal fouls were called. This scramble for the rebound off Chicago's basket came after a shot by Mullins (No. 8) of Chicago (at extreme right). Left to right: Peterson, Chicago (No. 15); Amundsen, Chicago (No. 14); Murray, Loyola (No. 8); Novak, Loyola (No. 5); Fitzgerald, Chicago (No. 12); Calihan, Loyola (No. 22), and Mullins →
[TRIBUNE Photo.]

Maroons Hand Loyola Quintet 1st Loss, 41-28

[Continued from first sports page.]

at Patten gymnasium last night. With the score tied at 27-all and three minutes of play remaining, the Wildcats moved out in front on baskets by Mike McMichael and Fred Trenkle and protected this advantage until the end.

It was a see-saw battle all the way, with the score being tied on four occasions. The Wildcats led, 14 to 12, at the half. Northwestern owed its superiority to accuracy at the free throw line, sinking 13 out of 19 attempts. The Hilltoppers outscored the Wildcats from the field, 15 baskets to 12.

McMichael Tops Scorers.

McMichael, operating from the guard position to which he was shifted two weeks ago, was high scorer mainly because of his adeptness at shooting free throws. He dropped three long field goals and five out of six free throws for a total of 11 points.

Marquette kept within striking distance throughout largely because of the sharpshooting of Charles Eirich, who scored four field goals and a free throw for a nine point total.

N'THWESTERN [37].	B	F	P	MARQUETTE [34].	B	F	P
Nagode,f	1	0	0	Adams,f	3	1	2
Trenkle,f	4	1	1	McMahon,f	1	2	4
Vance,c	2	5	2	Eirich,c	4	1	4
McMichael,g	3	5	1	Quabius,g	3	0	3
Mercer,g	0	0	4	Hesik,g	3	0	4
Voigts,g	0	2	0	Hughes,c	0	0	0
Smith,f	1	0	0	Wolfe,c	0	0	1
Koble,c	0	0	0	Mullen,g	0	0	0
Diehl,c	1	0	0	O'Keefe,g	0	0	0
				Sokody,f	1	0	0

Referee—Clarno, [Bradley Tech.]. Umpire—Lifschuitz [Crane].
Free throws missed—Trenkle, Vance, McMichael, Voigts, Smith, Eirich [3], Hesik [3].

BADGERS WHIP SPARTANS

Madison, Wis., Feb. 6.—[Special.]—Wisconsin closed its non conference basketball season tonight with a 22 to 17 victory over Michigan State. The Badgers held a 11 to 8 lead at the half.

The game was rough and ragged throughout, with both teams shooting wildly and ineffectively. Gordon Fuller and Bob Weigandt, who dropped three long shots from his guard position, paced the Badgers' attack, while Len Osterink led the Spartans with five points.

WISCONSIN [22].	B	F	P	MICHIGAN STATE [17].	B	F	P
Fuller,f	2	2	1	Dargush,f	0	0	1
Powell,f	0	0	2	Kraft,f	1	1	2
Rooney,f	1	0	0	Scholtz,f	0	1	0
Dupee,f	0	0	0	Osterink,c	2	1	1
Christianson,f	0	0	0	Rolen,c	0	0	0
Reinhart,f	0	0	0	Callahan,g	1	2	2
Bell,c	2	0	1	Garlock,g	1	2	2
Haukedahl,c	0	0	0	Carpenter,g	0	0	2
Harris,c	0	0	0				
Mitchell,g	2	0	2				
Weigandt,g	3	0	2				
Coyne,g	0	0	1				

Free throws missed: Osterink [2], Callahan, Scholtz, Dargush, Rooney, Fuller, Powell, Haukedahl, Weigandt.
Referee—John Schommer, Chicago. Umpire—Nick Kearns, De Paul.

DE PAUL, 38; ST. LOUIS, 20

St. Louis, Mo., Feb. 6.—(AP)—De Paul university's Blue Demons staged a spirited second half rally to score their second basketball victory of the season over St. Louis university here tonight, 38 to 20.

The Billikens headed De Paul for a brief spell during the initial period and trailed by one point, 11 to 12, at the half. But in the second half Willie Phillips connected with four field goals in five minutes to give his team a safe lead. Pat Howlett, forward, was De Paul's other high scorer, while Frank Keaney, St. Louis forward, led the field with 10 points.

DE PAUL [38].	B	F	P	ST. LOUIS U. [20].	B	F	P
Campion,f	1	0	0	Keaney,f	4	2	1
Ruese,f	0	0	0	Dudenhoefer,f	0	0	3
Knez,f	2	3	0	Bohn,f	1	0	1
Howlett,f	4	0	1	Fleming,f	1	0	1
Yost,c	0	0	0	Malas,c	0	0	0
Cleland,c	3	0	1	Macheca,c	0	1	2
Phillips,g	[illegible]	[illegible]	[illegible]	[illegible]	[illegible]	[illegible]	[illegible]
Tracy,g	[illegible]	[illegible]	[illegible]	Mudd,g	3	1	1
Wendt,g	[illegible]	[illegible]	[illegible]				
Neu,g	[illegible]	[illegible]	[illegible]				

Other College Basketball Results

North Dakota university, 29; Morningside, 24.
Augsburg [Minneapolis], 27; St. Thomas [St. Paul], 22.
Baltimore university, 57; Western Maryland, 22.
Washington, 50; Johns Hopkins, 34.
St. Johns [of Annapolis], 24; Loyola, 14.
Utica academy, 41; Manlius, 27.
Wooster, 43; Wayne, 41.
Fenn, 34; John Carroll, 31.
Denison, 47; Bowling Green, 31.
Dayton, 50; Ohio Wesleyan, 40.
Wittenberg, 40; Kent State, 36.
Fordham, 37; Army, 28.
Navy Plebes, 29; Tome School, 13.
Findlay, 30; Hiram, 19.
Western Kentucky, 45; Murray Teachers, 26.
Duquesne, 63; West Virginia Wesleyan, 25.
Dana, 35; Hebron, 33.
Concordia [Moorhead], 38; St. Mary's [Winona], 34.
Centre, 60; Berea, 35.
Maryville [Mo.], 26; Southeastern [Mo.], Teachers, 23.
Carroll, 39; St. Morbert's, 22.
Eveleth Junior, 28; Ely Junior, 19.
Ironwood Junior, 45; Duluth Junior, 39 [overtime].
Rochester Junior, 41; Bethany Junior, 11.
Wayne, 48; Chadron, 36.
Western Union, 33; Penn, 31.
Taylor, 30; Concordia, 24.
Washington and Lee, 38; Virginia Tech, 24.
Roanoke, 41; William and Mary, 20.
North Carolina State, 49; V. M. I., 32.
Trinity, 35; Clark, 28.
Baker, 36; Bethany, 17.
Wyoming, 39; Colorado college, 34.
Wake Forest, 34; Duke, 30.
Davidson, 47; Citadel, 36.
Presbyterian, 33; Furman, 28.
Western Carolina, 25; Catawba, 31.
Elon, 64; Guilford, 32.
Rose Poly, 30; Giffin, 24.
Hanover, 44; Oakland City, 27.
St. John's [Brooklyn], 45; West Virginia, 30.
Oklahoma A & M, 48; Washburn, 20.
Huntington, 51; St. Joseph's, 33.
Wichita, 36; Emporia Teachers, 29.
Nevada, 40; Fresno State, 31.
Moorhead Teachers, 32; Bemidji Teachers, 29.
St. Benedict's, 32; Rockhurst, 25.
Milton, 33; Milwaukee Engineers, 27.
Whittier, 40; Santa Barbara State, 27.
Washington State, 29; Idaho, 26.
Montana State University, 35; Montana Mines, 17.
Montana Normal, 38; Northern Montana [Havre], 37.
Greeley State, 49; Colorado Mines, 41.
Willamette, 43; College of Puget Sound, 28.

FORESTERS HOLD POSTPONED ICE EVENTS TODAY

The second annual skating meet of the Illinois State court of the Catholic Order of Foresters, under the sanction of the Illinois Western Skating association, will be held today at Garfield park starting at 1 o'clock. The meet was postponed from last Sunday.

The event has attracted more than 300 entrants. Because of the postponement there will be a larger number of competitors from the C. Y. O. and other clubs that attended the meet at Aurora last Sunday.

Ten championship races will be held for which gold, silver, and bronze medals will be awarded as well as a medal for each entrant.

The Mayor Kelly trophy will be awarded to the highest scoring team.

Races will include juveniles, juniors, and intermediates as well as men in the AA, B, C, and novice classes. William M. Himmer is in charge of the event. Races are for members of the Foresters only.

America Wins Men's Title in Table Tennis

BADEN, Austria, Feb. 6.—(AP)—The United States won the world's men's team table tennis championship tonight, defeating the Hungarian trio 5½ matches to 3½ in the playoff series for the title.

The victory gave the United States a sweep of team honors, since the American team of Ruth Hughes Aarons of New York, Jay Purves of Chicago, and Mrs. Dolores Probert Kuenz of St. Louis won the women's title earlier in the week.

The half point in the final score for each team came as the result of an official ruling that a match would be split if any set lasted more than an hour. This occurred in the battle between Jimmy McClure of Indianapolis and Soos of the Hungarian team, in which McClure scored 21-12, 19-21, and was leading 11-10 in the third.

Hungarian Star Beaten.

The collapse of Hungary's great Viktor Barna, world's champion, aided the American cause. He defeated Bud Blattner of St. Louis, 21-17, 17-21, 21-18, but then went down in order before McClure, 21-14 18-21, 21-17, and Sol Schiff of New York, 24-22, 21-18. Schiff won all of his matches, downing Soos, 21-8, 20-22, 26-24, and Bellak, 18-21, 21-13, 21-16, in addition to Barna. McClure provided the other American point by topping Bellak, 21-12, 21-16, while Blattner was defeated in all of his matches, losing to Soos, 17-21, 21-16, 21-13, and to Bellak, 21-13, 4-21, 21-14, as well as to Barna.

Miss Aarons, defending the world women's singles championship, continued her stride through her bracket by whipping Hobohm of Germany, 21-3, 21-14, 20-22, 14-5.

McClure Loses Singles.

McClure was beaten in men's singles by Vana of Czechoslovakia, 21-11, 21-12, 21-19. The American mixed doubles team of Emily Fuller, South Bethlehem, Pa., and Abe Berenbaum, New York, survived two rounds in that competition, but another pair, Miss Purves and Schiff, went out in the third round.

Blattner reached the fourth round of singles by stopping Profit of England in straight sets, and teamed with Berenbaum to advance in men's doubles. The Berenbaum-Schiff New York team was eliminated in that competition.

QUINN DEFEATS PHILLIPS IN A.A.U. HANDBALL MATCH

Bob Quinn of the Madison Athletic club and Stan Phillips of the Evanston Y. M. C. A. staged the feature games of the Central A. A. U. handball championships at the Madison A. C. last night, with Quinn winning, 21-5, 21-20. Each point was hotly contested.

Play will be resumed tomorrow when the second round opens.

Results:
McElligott, Madison A. C. defeated Ed Friedman, Madison A. C., 21-3, 21-10.
William McCarthy, I. A. C., won by default from William Scherwat, Wilson Y. M. C. A.
Bob Quinn, Madison A. C., defeated Stan Phillips, Evanston Y. M. C. A., 21-5, 21-20.
Jim McArdle, I. A. C., defeated Jim Gast, Evanston Y. M. C. A., 21-20, 21-4.
Fred Schneider, Division Y. M. C. A., defeated John Solmon, unattached, 21-8, 21-7.

Vines Beats Perry, 6-1, 6-3, and Now Leads in Series

New Orleans, La., Feb. 6.—(AP)—Ellsworth Vines of the United States easily defeated Fred Perry of England in their professional tennis match here tonight, 6-1, 6-3. It was their sixteenth meeting in their professional tour. Vines has won nine matches and Perry seven.

Huffman Gets Tribune Trophy Tomorrow Night

Bloomington, Ind., Feb. 6.—[Special.]—A special ceremony will be held between halves of the Chicago-Indiana basketball game here Monday night when Vernon Huffman, co-captain of the Indiana quintet, will receive THE CHICAGO TRIBUNE trophy voted annually to the football player in the Big Ten adjudged most valuable to his team. Presentation will be made by Edward Burns of THE TRIBUNE sports staf.

Huffman, quarter back, was leading ground gainer, passer, and kicker in the Indiana back field last fall. He is the second Indiana star to receive the Big Ten most valuable player honor, as Chuck Bennett was awarded the trophy in 1928.

INTERNATIONAL LEAGUE STARTS PLAY APRIL 22

New York, Feb. 6.—(AP)—Permission to operate its franchise in Syracuse was granted to the Chiefs Enterprise corporation, headed by J. P. Corbett, by the International Baseball league at its regular scheduled meeting today.

Corbett became sole owner of the Chiefs on Jan. 22 when he bought the club with a single offer of $5,000 as the final step of bankruptcy proceedings instituted by the club. His plans for reorganization were approved by the league's directors today.

The league officially awarded the 1936 pennant to the Buffalo Bisons and adopted the 1937 schedule, calling for the usual 154 games. The season will open April 22 and close Sept. 12, with the playoff following.

The opening schedule will send Buffalo to Syracuse, Toronto to Baltimore, Montreal to Newark, and Rochester to Jersey City. The northern clubs will open on May 6 with these pairings reversed.

College Results

GYMNASTICS.
Iowa, 63; Nebraska, 42.
Minnesota, 970; Chicago, 920.
Army, 46; Penn State, 8.
Navy Plebes, 29; Emerson High [Union City, N. J.], 25.

POLO.
Army, 12; Harvard, 6.

WATER POLO.
Navy Plebes, 33; Staunton, 2.

FENCING.
Wisconsin, 10; Illinois, 7.
Ohio State, 10; Purdue, 7.
Navy, 18; Sword club of Philadelphia, 9.
Notre Dame, 10½; Washington university [St. Louis], 6½.
Army, 15; Saltus club, 12.

BOXING.
Villanova, 4; Army, 4.
Catholic university, 6; Pitt, 2.
Navy, 5; Syracuse, 3.
Staunton Military academy, 6; Naval Plebes, 2.

SWIMMING.
Indiana, 58; Illinois college, 26.
Purdue, 43; Hoosier A. C., 41.
Staunton, 34; Navy Plebes, 3.
Navy Plebes, 25; Tome school, 13.
Milwaukee Teachers, 53; Loyola, 13.
Iowa State, 55; Carleton, 20.
Yale, 43; Rutgers, 32.
Slippery Rock [Pa.], 54; Fenn college, 23.
Brown, 42; Army, 33.

HOCKY.
McGill, 6; Toronto, 3.
Minnesota, 1; Michigan Tech, 1 [two overtime periods].
St. Cloud Teachers, 5; St. Thomas [St. Paul], 1.
Macalester, 1; St. Olaf, 1. [Two overtime periods].
Army, 5; Hamilton college, 1.
Harvard, 14; Dartmouth, 4.

RIFLE SHOOTING.
Navy, 1,387; Columbia, 1,301.

WRESTLING.
Penn State, 30; Navy, 0.

HANDBALL.
Notre Dame, 3; Chicago, 2.

CUNNINGHAM BEATS VENZKE IN MILLROSE MILE

Whips Old Rival by Six Yards in Last Lap.

New York, Feb. 6.—(AP)—Glenn Cunningham, king of American milers, re-asserted his supremacy tonight by coming from behind on the last lap to whip his old rival, Gene Venzke of the New York A. C., by six yards in the Wanamaker mile, feature of the 30th annual Millrose A. A. track and field carnival in Madison Square Garden. Cunningham was timed in 4 minutes 14.4 seconds, six seconds off his own world record.

Content to follow the pace set by Indiana's Don Lash for nine laps of the eleven lap journey around the board oval, Cunningham turned loose a blast of finishing speed to score his second straight mile victory of the indoor season. Cunningham's time was a disappointment, by comparison with his 4:11.9 at Boston on a slower track a week ago, but the Kansan ran to win, regardless of pace setting tactics.

Shakes Off Venzke Easily.

Cunningham easily shook off Venzke on the back stretch of the last lap and won going away while a capacity crowd of 16,000 roared. Archie San Romani, Emporia [Kas.] collegian, beat Lash for third place by inches. The pair trailed Venzke by five yards. Charles Fenske of Wisconsin, fifth and last, was another seven yards back.

Venzke was timed in 4:14.8, San Romani in 4:15, Lash in 4:15.2, and Fenske in 4:16. Lash ran the first quarter in 60.9 seconds and Cunningham sped the last 440 in 60 seconds flat. The slow middle half of the race dissipated any prospects of a record performance.

The Millrose 600 yard race saw Eddie O'Brien, Syracuse Olympian and 1936 winner of this event, yield to the speedier finish of James Herbert, New York university colored freshman, in a four man race, in which John Woodruff, colored Olympic 800 meter title holder finish last.

O'Brien Sets Pace.

O'Brien set the pace from the gun and looked like a winner until Herbert sprinted off the last turn, caught the Syracuse runner midway of the stretch, and won by a foot in 1 minute 12.6 seconds. Less than two yards separated the four competitors as Ohio State's Charley Beetham, national 800 meter champion, beat Woodruff for third place.

Sueo Oye, Japanese pole vaulter, signalized his American debut with a brilliant victory. Oye cleared 14 feet 3 inches to beat the Olympic champion, Earle Meadows of Southern Californai, as well as the world outdoor record holder, George Varoff of Oregon.

Meadows finished second at 14 feet while Varoff did 13 feet 9 inches, the same height as Yale's Bill Harding.

Because of a slight heel bruise, Oye made no attempt to better the world indoor record of 14 feet 4 inches set by Keith Brown of Yale three years ago.

Deckard Wins 2 Mile Run.

The surprise winner of the two mile run was Tommy Deckard, Indiana university runner, who raced off by himself to victory in 9 minutes, 7.6 seconds, while his veteran teammate, Lash, concentrated upon jockying tactics that led to the defeat of the widely heralded Rideout twins, from North Texas Teachers college.

Lash closed with a burst of speed to finish second, after wearing down Wayne Rideout in a two man duel, but Don was 50 yards behind Deckard.

1,000 YARD RUN—Won by Bill Ray, New York Curb exchange; Leslie MacMitchell, George Washington High, New York, second; Graham Gammon, North Carolina, third; Coleman Headley, Maryland, fourth; Ernest Federoff, Millrose A. A., fifth; Hugh McMenamin, Yale, sixth. Time—2:14.4. Blaine Rideout, North Texas Teachers, fell last lap.

ONE MILE COLLEGE RELAY—Won by New Hampshire [Percy Whitcomb, John Gisburne, John Downs, George Quinn]; Bowdoin, second; Middlebury, third; Northeastern, fourth. Time—3:29.4.

ONE MILE COLLEGE RELAY—Won by Fordham [Michael Hearn, Victor D'Amore, Francis Slater, Arthur Kneen]; New York university, second; Pennsylvania, third; Maryland, fourth. Time—3:25.

880 YARD RUN—Won by Abraham Rosenkrantz, Michigan Normal; Leslie Wallace, Fordham, second; Lou Burns, Manhattan, third; Edward Brown, New York A. C., fourth; Robert St. John, Virginia, fifth; Harry Ruble, Pennsylvania, sixth. Time—1:55.8.

60 YARD DASH—Won by Perrin Walker, Georgia Tech; Marty Glickman, Syracuse, second; Ben Johnson, Columbia, third; Eulace Peacock, Temple, fourth. Time—6.4.

60 YARD HURDLES—Won by Sam Allen, Oklahoma Bapist; John Donovan, Dartmouth, second; Ted Day, Yale, third; Duane Cullinan, Illinois, fourth. Time—7.6.

MILE COLLEGE RELAY—Won by Williams [E. A. Whitaker, P. R. Gallagher, N. Anderson, E. T. Cook]; Amherst, second; Wesleyan, third. Time, 3:27.8.

POLE VAULT—Won by Sueo Oye, Japan [14 feet 3 inches]; Earle Meadows, Southern California [14 feet], second; William Harding, Yale [13 feet 9 inches], third; George Varoff, Oregon [13 feet 9 inches], fourth. Harding won third by clearing the bar on second trial, Varoff on third attempt.

COLLEGE TWO MILE RELAY—Won by New York university [Edgar Tait, Seymour Cohen, Curtis Giddings, Edgar Stripling]; Columbia, second; Yale, third; Fordham, fourth. Time, 7:56.2.

COLLEGE MILE RELAY—Won by Princeton [C. Kearny, T. Kelly, P. Bradley, R. Thum]; Yale, second; Harvard, third. Time, 3:24.9.

WANAMAKER MILE—Won by Glen Cunningham, New York Curb Exchange; Gene Venzke, New York A. C., second; Archie San Romani, Emporia, Kas., third; Donald Lash, Indiana Teachers, fourth; Charles Fenske, Wisconsin, fifth. Time 4:14.4.

ONE MILE COLLEGE RELAY—Won by Boston college [Joseph Kelly, Arthur Allan, Edward Cady, Richard Gill]; Rhode Island State, second; Georgetown, third; St. John's [New York], fourth. Time 3:23.3.

MILLROSE 600—Won by James Herbert, New York Curb Exchange; Edward O'Brien, Syracuse, second; Charles Beetham, Ohio State, third; John Woodruff, Pittsburgh, fourth. Time, 1:12.6.

TWO MILE RUN—Won by Tommy Deckard, Indiana, Donald Lash, Indiana, second; Floyd Lochner, Norman, Okla., third; Joe McCluskey, New York A. C., fourth; Ray Soars, Green Castle, Ind., fifth; Louis Gregory, Millrose A. A., sixth; Wayne Rideout, North Texas Teachers, seventh; Blaine Rideout, North Texas Teachers, eighth. Time, 9:07.6.

MILE COLLEGE RELAY—Won by Manhattan [Matthew Carey, Val Riordan, Richard Lundell, Howard Borck]; Holey Cross, second; Darthmouth, third. Time, 3:24. [Pittsburgh finished third, but disqualified for dropping baton.]

INTERCOLLEGIATE TWO MILE RELAY—Won by Ohio State [Harley Howells, Robert Blickle, Dick Squire, Charles Beetham]; Manhattan, second; Holy Cross, third; Boston college, fourth; Penn State, fifth. Time—7:51.5.

MILE COLLEGE RELAY—Won by Colgate [Lloyd Lawrence, Thomas Nast III., Drew Valentine, Joseph Kuhn]; Syracuse, second; Masschusetts Institute of Technology, third; Columbia, fourth. Time—3:27.1.

All-Star Polo Team Defeats Yale, 11½-9½

[Continued from first sports page.]

on borrowed ponies, to lead 9¼ to 6 at the end of the third chukker. Two goals were made by Collister Johnson, No. 1, in the first chukker, two by Bud Dominick, No. 3, in the second and one by Pete Dominick, No. 2, in the third.

Thereafter the All-Stars' hard riding never allowed the Dominick brothers and Mott Wooley, who replaced Johnson after the second chukker, to get off the defensive.

Johnson Shaken in Fall.

Johnson, a sophomore, was severely shaken in a fall during the first period. Bayley was pinned under his pony in the third chukker, but remained to lead the All-Stars' spirited rally and the individual scoring. Fergus was second with four goals.

ALL-STARS [11½].		YALE [9½].
Volney Bayley	No. 1	Johnson, Wooley
Steve Hammond	No. 2	P. Dominick
W. D. Fergus	Back	B. Dominick

Score by chukkers:

	1	2	3	4	Total
All-Stars	1	2	3	5½	11½
Yale	7	1	½	0	9½

Goals: All-Stars—Bayley [6], Hammond [3], Fergus [4]. Yale: Johnson [2], P. Dominick, B. Dominick [5], by handicap, 5.
Fouls: [Half point deducted for each foul]—Hammond [3], Bayley, B. Dominick.
Referee—Herb Lorber.

Oak Brook took first place in the Metropolitan league when a goal by pony and one by Dan Peacock in the final minutes of the preliminary game offset a two goal fourth chukker rally by the 124th Field Artillery and defeated the service trio, 7¼ to 7.

Oak Brook Leads.

Oak Brook led until the first minute of the fourth chukker when Capt. R. E. Mura scored on an angle shot while H. D. Reed, Oak Brook's No. 3, was attempting to remount. Capt. Mura passed to Lt. Don Rice for another goal a minute later, putting the 124th Field Artillery ahead.

Oak Brook immediately tied the score on a goal by Jim Hannah's pony after Capt. Mura had over ridden the ball. Peacock hammered in the deciding goal shortly afterward.

OAK BROOK [7¼].		124TH FIELD ARTILLERY [7].
J. A. Hannah	No. 1	Lieut. D. Rice
Dan Peacock	No. 2	Capt. R. Mura
H. D. Reed	No. 3	Capt. W. Everett

Score by chukkers:

	1	2	3	4	Total
Oak Brook	3	2	1	1¼	7¼
124th Field Artillery	1½	1½	2	2	7

Goals: Oak Brook—Hannah [3], Peacock [3], Reed [2], by pony [2]. 124th Field Artillery—Rice [4], Mura [3], Everett.
Fouls [½ point deducted for each foul]—Hannah [2], Peacock, Mura, Everett.
Referee—Herb Lorber.

A.A.U. WON'T TAKE BLAME IN DENIAL OF OWENS' MARK

Indianapolis, Ind., Feb. 6.—(AP)—Paul Jordan of Indianapolis, chairman of the National A. A. U. Record committee—says Larry Snyder, Ohio State University track coach—is picking on the wrong party when he attacks the A. A. U. board as "all wet in not approving Jesse Owens' mark of 10.2 for the 100 meters."

"That mark was turned down by the international federation before it ever came to us," said Jordan. "What could we do? The international body had rejected it. Ours was just a perfunctory action."

Snyder at Columbus this week contended that Owens' mark, made June 20, 1936, at the national intercollegiate meet in Chicago, should have been sanctioned by the A. A. U. at its December meeting, but was turned down because the track was three-eighths of an inch short.

"We called in Dan Ferris [secretary-treasurer of the A. A. U.] and others who knew about the international body's action," said Jordan, "and they told us Owens' mark had been rejected."

ALEX HURD WINS 220 YARD DASH ON PETOSKEY ICE

Petoskey, Mich., Feb. 6.—(AP)—In bitterly cold weather, nationally known skaters vied for honors here today in the national and Michigan open amateur speed skating championships. The events featured the annual Michigan winter carnival.

Alex Hurd of St. Louis, former member of the Canadian Olympic team, zipped over the course in 20 seconds flat to win the men's 220 yard dash, opening event of the national championships. Trailing Hurd were Allen Potts of New York and Marvin Swanson of Minneapolis.

Minneapolis youths won the first three events of the Michigan open. Jerald Victor won the intermediate boys' 220 dash in 20.1 seconds, with Ben Kisselburg, Chicago, second, and Byron Moe, Minneapolis, third.

Patt Malony won the junior boys' 220 yard dash in 21.2 seconds, with Marvin Thompson, Chicago, second, and Larry Sporosty, Delafield, Wis., third.

Rudy Marshall Wins Eight Round Bout from Belmont

New York, Feb. 6.—[Special.]—Rudy Marshall, Harlem middleweight, had an easy time tonight winning the decision over Jimmy Belmont of Pittsburgh in the eight round main bout at Rockland Palace. A crowd of about 2,000 saw Marshall win every round to gain a unanimous decision.

DETROIT FIVE PLAYS HERE.

The Joe Louis Brown Bombers basketball team of Detroit will invade DuSable gymnasium, 50th street and Wabash avenue, Friday night to meet the Palmer House Indians.

HOCKEY
TONIGHT AT 8:30
NEW YORK AMERICANS
vs.
BLACKHAWKS
Seats Available at All Prices
$2.50-$1.75-$1.50-$1.25-75c
TICKETS
CHICAGO STADIUM
1800 W. Madison St. Seeley 5300

CLARIFY RULE ON INTERFERENCE IN FORWARDPASSING

Coaches Also Recommend Milder Shift Penalty.

Detroit, Mich., Feb. 6.—(AP)—An attempt to clarify the forward pass interference rule headed six recommendations framed today by the rules committee of the American Football Coaches' association. Purposely giving greater freedom to the defense, the committee of coaches recommended new rule phraseology emphasizing that bodily contact is not of itself interference.

Besides rewriting the interference rule, the coaches recommended a reduction from 15 to 5 yards in the shift penalty. They rejected proposals to move the goal posts up to the goal line and to allow forward passing from any point behind the scrimmage line.

Broader View on "Contact."

The recommended pass interference rule, framed by Lieut. Gar Davidson, army coach, reads virtually the same as the current regulation except for singling out body contact. The recommended rule:

"During a forward pass play, whether or not the pass crosses the line of scrimmage, there shall be no holding, pushing, tripping, blocking, or similar interference beyond the line of scrimmage with any player of either team who is eligible to catch the pass.

"Other bodily contact, regardless of the degree of contact, as may occur when two or more eligible players make a simultaneous and bona fide effort to catch or bat the ball, should not be construed as interference."

This wording, committee spokesman Gus Dorais, University of Detroit coach, pointed out, will tend to remove pressure from the officials. "The present rule tends to emphasize 'no interference whatsoever,'" Dorais said. Dorais and fellow coaches said their suggestion still leaves enforcement much to the officials' discretion.

Seek Numbers Front and Back.

With Coaches Bernie Bierman of Minnesota and Elmer Layden of Notre Dame among the proponents the coaches recommended the reduction of five yards of the penalty for players in motion after the shift. Dorais said the committee agreed the 15 yard penalty is "unjust discrimination against one type of offense."

The committee also recommended that teams be required to wear numbers on both front and back of jerseys; that the offensive team be permitted to retain the ball when a forward pass strikes an ineligible man; that the screen pass "vicinity" and "zone" be more clearly defined, and that the downed punt no longer be regarded as a "foul" though the kicking team still would lose possession.

The rules committee of the National Collegiate Athletic association will act on the recommendations.

A Triumph for the Shift.

The recommendations represented a personal triumph for Coach Layden, who came here with two particular grievances—regarding the downed punt and the shift.

Reduction of the shift penalty would soothe exponents of the Notre Dame system and of the Minnesota shift as employed by the Gophers and other teams. The rule, requiring the "one second halt" has been in force seven or eight years, its critics charging it hampered the offensive unnecessarily.

In turning thumbs down on advancement of the goal posts and permission of passes anywhere behind the scrimmage line, the coaches refused to follow the moves of professional football. The coaches recommended that hereafter the term "goal posts" be changed to "end posts."

Commend Maj. Griffith.

The N. C. A. A. also will be asked to specify a ruling for cases in which a player on the kicking team downs a punt and is carried across the defense goal line by his momentum.

The coaches adopted a resolution commending Maj. John L. Griffith, president of the N. C. A. A. and Big Ten commissioner, for "fine efforts . . . in attempting to influence the high school federation to adopt the N. C. A. A. football code."

Thirty coaches of the 45 on the committee attended today's session.

SCOTLAND BEATS WALES.

SWANSEA, Wales, Feb. 6.—(AP)—Scotland routed Wales today in the second international rugby match of the season, 13 to 6.

You can own your own
Genuine
Brunswick
MINERALITE
BOWLING BALL
MADE TO FIT YOUR HAND
FOR ONLY
50¢
A WEEK
NO CARRYING CHARGE
BLACK BALL 15.95
Liberal Trade-in on Your Old Ball
HEADQUARTERS FOR BOWLERS
SEVENTH FLOOR—CENTER.
BOSTON STORE
STATE, MADISON AND DEARBORN STREETS

YANKEES TAKE ONLY 8 ROOKIES TO SPRING CAMP

Six Newcomers Seek to Win Mound Job.

BY IRVING VAUGHAN.

Unless it is a matter of absorbing sunshine, Joe McCarthy, who managed the Yankees into a pennant and a world series triumph last fall, might as well stay at home next month when his gang gathers at St. Petersburg, Fla., for a bit of physical conditioning. There appears to be little that will require Joe's presence down there. He could handle it by mail.

McCarthy, of course, will make the trip, since the boys will behave a little better if they know he is in the neighborhood, but as for preseason master minding—that's out. Joe's team is set. He won't even have to worry about many rookies trying to yank on their baseball pants over their cleated shoes or eating too heartily of free big league fodder. The entire squad will contain only eight newcomers. Most of them have been up before, so know all the rules of conduct both on the field and after dark.

Yanks Are All Set.

It's hardly fitting to even hint that the Yankees' limited rookie contingent is the result of a sudden constriction of the string on the club's well filled money bag. The Yanks won the 1936 American league pennant by nineteen and one-half games. They gave the Giants a terrible lacing in a six game world series. And the athletes who did all this between last April and last October are still available and in good health. So why bother trying to improve something already too good for the other contestants?

The Yankees constitute about the only one of the entire sixteen major league teams that couldn't be helped by anything less than a proved star, but the elimination of rookies from all the training trip rosters is noticeable. There's a reason for it. It's due to a sudden expansion of farm systems and working agreements. Up to a short time ago the big league clubs toted a vast army of kids into camp, knowing in advance they couldn't stick. Now the kids are optioned out to the farms during the winter, thus saving money and time for the majors and making it easier for the minor league clubs, with proper connections, to get their teams lined up before the last minute.

Six Rookies Are Pitchers.

Six of the eight rookies destined to enjoy the training facilities with the Yanks are pitchers, indicating McCarthy was serious every time he mentioned during the current winter that he would like to improve this department. But whether McCarthy actually needs pitching help is doubtful. What he had last season did pretty well, considering that the Yanks usually furnished plenty of runs. And that same unrestrained hitting should be available this year.

Of course, an improvement in the pitching department would mean less wear on McCarthy's nerves, as well as on his baseball pants. Due to sliding up and down various dugouts while some of his pitchers were being mauled last season McCarthy wore out several boards and a few uniforms.

Four of the six new pitchers are from the Yankee farm at Newark and two are graduates of the Oakland Coast league club. One of these is Jack La Rocca, born in New York and steered to Oakland by the Yanks. He won seventeen and lost twelve out there last year. The other Oakland delegate is Jimmy Tobin, who last season turned in a record indicating he has something. He won sixteen while losing eight.

Tamulis Doesn't Hold Pace.

The pitching quartet from Newark is made up of Spurgeon Chandler, Frank Makosky, Steve Sundra, and Vito Tamulis. The latter, a left hander, started out à la Bob Feller a couple of years ago, but couldn't hold the pace so was dispatched for minor league seasoning. None of the 1936 records of these fellows in impressive, but with Broaca, Brown, Gomez, Hadley, Malone, Murphy, Pearson, and Ruffing on hand McCarthy may be able to survive the season even if his freshman crop is a failure.

The only two newcomers in the three other departments — catching, infielding, and outfielding — are Bill Baker, a catcher returned from Newark, and Ernest Koy, an outfielder from the same team. All that Koy has to do is beat out Di Maggio, Hoag, Johnson, Powell, and Selkirk.

COOPER VICTOR IN TWO RACES AT MIAMI REGATTA

Jacksonville, Fla., Feb. 6.—(AP)—Thom Cooper of Kansas City, Mo., won the first and second five mile heats today in the southeastern championship class A outboard hydroplane race at the first of Florida's winter season regattas.

Cooper sent his boat over the course in 7 minutes and 12 4-5 seconds for a speed of 41.59 miles an hour to win the first heat. Karl Pannace of Coral Cables, Fla., was second and Dick Neal of Kansas City, was third.

Cooper's time for the second heat was 7 minutes and 2 4-5 seconds for a speed of 42.57 miles an hour, about one mile an hour short of the recognized world record for the class. Mulford Scull of Ventnor, N. J., was second and Pannace was third.

Louis Geraci of Tampa, Fla., won the five mile outboard runabout race in 7 minutes and 41 4-5 seconds. Joe Harper of Jacksonville was second, and Buster Hodges of Jacksonville, third.

Lake Forest Defeats Wayland Academy, 43-22

Beaver Dam, Wis., Feb. 6.—[Special.]—Lake Forest Academy defeated Wayland Academy, 43 to 22, today. Fred Railsbach, Lake Forest forward, made seven baskets and four free throws.

A ROLLING STONE MAY GATHER NO MOSS, BUT—
* * * MR. BUCKNER USUALLY MANAGES TO SEE IT THROUGH!

BY EDWARD BURNS.

FRIENDS of J. Louis Comiskey, owner of the White Sox, consider him one of the most genial and benign characters among their acquaintances. But all know he has a streak of tiger in him.

Since Mr. Comiskey rarely snarls at his ballplayers or other employés and never growls over his business disappointments, many wonder how he calms the tiger within his bosom.

We have the answer for you. Mr. Comiskey does not let off temperamental steam by cursing Zeke Bonura, nor does he relieve vexation by recalling that he salvaged $75,000 out of his investment in Al Simmons. Mr. Comiskey's family life is ideal. He does not throw dishes and never has laid a strap, switch, or hairbrush on any of his children. Mr. Comiskey, be it known, feeds milk to the tiger by firing his manservant, William Ananias Buckner, at regular and frequent intervals.

Never Fired Oftener Than Once a Fortnight.

William Ananias Buckner for 28 years prior to J. Lou's ascendancy to the White Sox presidency at the death of his father in October, 1931, was trainer of the Sox. He doubled as J. Lou's valet during the years J. Lou accompanied the team as secretary and on many occasions later in the off season, or when the Sox were at home or on J. Lou's visits to the team, such as during the spring training period, at season openers, etc. During such times J. Lou never fired Buckner oftener than once every two weeks. J. Lou never was vexed any oftener than that in those days of almost complete silken repose.

When J. Lou became president he relieved the dusky Buck of his duties as team trainer and appointed him to a full time job as valet. Buckner says he has been fired an average of three times a week since he became personal valet.

Buck's job includes tending bar at the Fourth Estate room at Comiskey park during the time Mr. Comiskey is at his office, but his most arduous duty is to attend Mr. Comiskey during his frequent confinements in St. Luke's hospital and in assorted sanatoria.

Then Again J. Lou May Get Thirsty.

Mr. Comiskey, as you may have heard, likes to live in hospitals while conducting diet campaigns. He cuts down the victuals with more certainty, he says, under the care of a physician and a corps of nurses. But there are times during these rigorous sieges when he feels a craving for candy bars, a dozen macaroons, four pork chops with sliced raw onions, topped off, perhaps, by a generous dipper of pistachio ice cream. Then, too, come the nights when the patient hones for a can of beer or a magnum of Pol Roger, his favorite vintage.

It is in these emergencies that Valet Buckner functions. Though a portly colored man, Buck wears loosely draped raiment, and in the folds of the same is able to smuggle most anything that his master desires.

When J. Lou's normal appetite is calling for culinary specialties, or invigorating beverages entirely apart from beef broth, he does not relish the hospital fare. Years ago he hit upon the plan of having Buckner consume said hospital fare on the sly, that he, Mr. Comiskey, might make a good showing with the nurse in charge. Also, in many instances when Mr. Comiskey chances to be consuming a T-bone with French fries or a lobster drowned in butter sauce, he hears a doctor or nurse approaching in the hospital corridor. It is rumored that in such instances Mr. Comiskey deftly shifts the viands to a point in front of Buckner, always on the alert hard by. Quickly wiping his chin, Mr. Comiskey, on the arrival of the hospital attaché, is able to present a starved mien, while he himself appears generously to be feeding his manservant of delicacies forbidden to himself.

It Seems That Buck Is Spoiled.

These and similar deceitful devices naturally spoiled Buck. Mr Comiskey found that if he sent his valet to smuggle in four candy bars, Buck showed up with three; if Buck went out to run in a lobster more than likely the crustacean on being unveiled at the patient's bedside, would be found shy a claw. Sort of epicurean blackmail, it developed. Several times Mr. Comiskey heard footsteps clumping down the hall, causing him to shift clandestine victuals to Buck, and no one entered. In such instances Buck ate faster than usual, causing Mr. Comiskey to suspect that Buck had a conspirator doing the corridor clumping.

When one of these things happens Mr. Comiskey generally kicks out Buckner. Tells him never to darken his door again, etc. Buckner comes back the next day and resumes his chores as though nothing had happened—safe in his employment for several days.

"It's Indigestion," Mr. Buckner States.

Currently Buckner is in the doghouse, according to Mr. Comiskey. "He's in for keeps this time," says the genial Sox boss from his quarters at St. Luke's. "And I'm getting along fine without him, observing every hospital rule."

"I'm going to rejoin Mr. Comiskey as soon as I recover from an attack of indigestion," Buckner says at his home on the south side.

Buckner, who says he does not know his age, adds that he can remember things that happened 60 years ago in his home town, Hopkinsville, Ky. Not counting his runins with Mr. Comiskey, he has had a placid enough life, except on two notable occasions, he relates these days while he's having plenty of opportunity to ponder the past. In 1919 he was running a barber shop at 34th and State streets as a side line to his job of training the White Sox of that year, a team he calls "the best in the history of baseball until the boys became black sox." In July of that year, during the race riots, Buck closed the shop but decided to stay on the premises evenings after the ball games, to guard his property. Buck was sitting in one of the back chairs, dozing lightly, when a bullet pierced his front window and broke the neck off an elegant cologne bottle right in front of him. Buck asserts that he somehow got to a bathroom and dived under the tub with such zeal and firmness that it was necessary for a plumber to extricate him the next morning.

Mr. Buckner Really Can Move Quickly.

In this connection Buck recalls another experience with gun play. In an exhibition tour years ago it was the custom of the Comiskeys and many of the players to drape him with cameras, sweaters, various articles of personal property and knicknacks in general. At Abilene, Tex., which at the time had a definite prejudice against members of Buck's race, Buck, adorned with a vast array of personal effects not his own, went up to the desk to inquire the number of the Comiskey suite that he might relieve himself of the larger part of his burden. Buck's hands being engaged, he hadn't removed his cap, as per the old southern custom. When he stepped up to the desk the clerk noticed the oversight above all things else. The clerk promptly reached under the counter, pulled out a very large six shooter gun and shouted, "Get that cap off quicker than y'ever did anything in your whole life." Buck shed enough property to fill six attics and his head was bared in something under one second.

"But Mr. Comiskey never threatened to shoot me," says Buck in wondering why he ever brought up the matter of shooting. "Mr. Comiskey is the grandest, most generous man in this whole world and I know he needs me. And just as soon as I get well I'm going to be right back at his side."

Ball Brothers Play Western Tennis Final

The western indoor tennis final is a Ball family affair as the brothers, Russell and George, Northwestern university students, will meet for the men's singles championship today at the 108th Engineers armory.

Russ, seeded No. 1, defeated Gene Richards, No. 8, in the semi-finals yesterday in straight sets, 6-4, 6-3, 6-4, but George had to go four sets to outlast Gene Quinn, 8-6, 6-4, 3-6, 8-6.

Quinn, who defeated Russ for the Chicago city indoor singles title last week, was seeded No. 2, a notch higher than George.

Helen Fulton and Evelyn Bouscaren, both of Indian Hill, will meet in the women's singles final today, at 2 o'clock. The former seeded No. 1, advanced over Virginia Gralle of the Chicago Town and Tennis club, 6-4, 6-4.

Miss Bouscaren, No. 2 in the seed, beat Louise Hofmeister of River Forest, 1-6, 6-4, 6-4.

Howard Nagel, 15 year old Lane Tech student, won the boy's singles championship, as a representative of Eugene Field park by sweeping two sets with James Evert of the Chicago Town and Tennis club, 6-4, 6-1.

Summaries:

DOUBLES QUARTER-FINALS.

George and Russel Ball, Northwestern, defeated Arnstein and Gould, Rogers Park, 6-2, 6-2.

Bicket and Williams, Chicago Town and Tennis, defeated Ingersoll and Kimball, Skokie, 6-2, 5-7, 6-3.

Quin and Richards, Chicago Town, defeated Buchler and Beresky, Ogden park, 11-9, 6-2.

Froehling and Milne, Chicago Town, defeated Metz and Miller, Ogden park, 6-3, 3-6, 6-3.

FINAL—BOYS' SINGLES.

Howard Nagel, Eugene Field park, defeated James Evert, Chicago Town, 6-4, 6-1.

WOMEN'S SINGLES—SEMI-FINALS.

Helen Fulton, Indian Hill, defeated Virginia Gralle, Chicago Town, 6-4, 6-4.

Evelyn Bouscaren, Indian Hill, defeated Louise Hofmeister, River Forest, 1-6, 6-4, 6-4.

MEN'S SINGLES—SEMI-FINALS.

Russell Ball, Northwestern, defeated Gene Richards, Chicago Town and Tennis, 6-4, 6-3, 6-4.

George Ball, Northwestern, defeated Gene Quinn, Hamilton park, 8-6, 6-4, 3-6, 8-6.

MEN'S DOUBLES SEMI-FINAL.

Ball and Ball defeated Williams and Bicket, 6-4, 6-4, 6-4.

Froehling and Milne defeated Quinn and Richards, 4-6, 6-3, 6-4, 7-9, 8-6.

Roller Derby Skaters Start Conditioning Tomorrow

Skaters in the Roller Derby which starts Friday at the Coliseum will begin conditioning on the Coliseum track tomorrow. The track will be completed by afternoon. Although pairings for partners have not been made, skaters sure to enter this race are: Johnny Rosasco, Ivy King, Esther Runne, Joe Nygra, Clara Scholl, Gene Vizena, Fuzzy Pierz, Wes Aronson, Ma and Bill Bogash, Joe Kleats, Louise Thomas, Jay Levy and Libby Hoover.

OFFICIAL AMERICAN LEAGUE SCHEDULE FOR 1937

	AT CHICAGO	AT ST. LOUIS	AT DETROIT	AT CLEVELAND	AT WASHINGTON	AT PHILADELPHIA	AT NEW YORK	AT BOSTON
CHICAGO	THE	April 20,21,22 July 2,3,4 Sept.7,8,9 Oct.2,3	May 1,2,3 July 5* Aug.10,11,12 Sept.3,4,5	April 26,27,28 May 28,29,30 Aug.13,14,15 Sept. 6*	May 25,26,27 June 25,26,27 July 27,28,29 Sept.19,20	May 21,22 June 22,23,24 July 30,31,Aug.1 Sept.21,22,23	May 18,19,20 June 18,19,20 Aug.3,4,5 Sept.17,18	May 23,24 June 15,16,17* Aug.6,7,8 Sept.14,15
ST. LOUIS	April 29,30 May 31*,June 1 July 9,10,11 Sept.25,26,27	TRIBUNE'S	May 28,29,30 June 18,19,20 Aug.13,14,15 Sept. 6*	April 23,24,25 July 9,10,11 Aug.10,11,12 Sept.11,12	May 18,19,20 June 18,19,20 Aug.6,7,8 Sept.17,18	May 23,24 June 15,16,17 Aug.3,4,5 Sept.14,15	May 21,22 June 22,23,24 July 30,31,Aug.1 Sept.21,22,23	May 25,26,27 June 25,26,27 July 27,28,29 Sept.19,20
DETROIT	April 23,24,25 June 29,30,July 1 Aug.17,18,19 Sept.11,12	May 14,15,16 Aug.20,21,22,23 Sept.28,29,30,Oct.1	SPORTS	April 29,30 May 31*,June 1 July 2,3,4 Sept.24,25,26	May 23,24 June 15,16,17 Aug.6,7,8 Sept.14,15,16	May 18,19,20 June 18,19,20 Aug.3,4,5 Sept.17,18	May 25,26,27 June 25,26,27 July 27,28,29 Sept.19,20	May 21,22 June 22,23,24 July 30,31,Aug.1 Sept.21,22,23
CLEVELAND	May 14,15,16 July 12 Aug.20,21,22 Sept.28,29,30	May 1,2,3 July 5* Aug.17,18,19 Sept.3,4,5	April 20,21,22 July 9,10,11 Sept.8,9,10 Oct.2,3	PAGES	May 21,22 June 22,23,24 July 30,31,Aug.1 Sept.21,22,23	May 25,26,27 June 25,26,27 July 27,28,29 Sept.19,20	May 23,24 June 15,16,17 Aug.6,7,8 Sept.14,15	May 18,19,20 June 18,19,20 Aug.3,4,5 Sept.17,18
WASHINGTON	May 12,13 June 11,12,13 July 20,21,22 Aug.26,27,28	May 9,10,11 June 8,9,10 July 23,24,25 Aug.24,25	May 7,8 June 2,3,4 July 17,18,19 Aug.31,Sept.1,2	May 4,5,6 June 5,6,7 July 14,15,16 Aug.29,30	ARE	May 1,2 July 5*,6 Sept.8,9,10 Oct.1,2,3	April 20,21,22 July 9,10,11 Aug.17,18,19 Sept.11,12	April 26,27 May 28,29,30 Aug.20,21,22 Sept.6*,7
PHILADELPHIA	May 4,5,6 June 5,6,7 July 14,15,16 Aug.29,30	May 7,8 June 2,3,4 July 17,18,19 Aug.31,Sept.1,2	May 9,10,11 June 8,9,10 July 23,24,25 Aug.24,25	May 12,13 June 11,12,13 July 20,21,22 Aug.26,27,28	April 19,23,24,25 May 31* Aug.10,11,12 Sept.25,26	AMERICA'S	Apr.26,27,May 28 May 29,30,July 12 Aug.20,21,22 Sept.29,30	April 28,29,30 July 2,3,4 Sept.4,5 Sept.27*,28
NEW YORK	May 9,10,11 June 8,9,10 July 23,24,25 Aug.24,25	May 12,13 June 11,12,13 July 20,21,22 Aug.26,27,28	May 4,5,6 June 5,6,7 July 14,15,16 Aug.29,30	May 7,8 June 2,3,4 July 17,18,19 Aug.31,Sept.1,2	April 28,29,30 July 2,3,4 Sept.3,4,5 Sept.27,28	May 15,16,17 June 29,30,July 1 Aug.13,14,15 Sept. 6*	SPORTS	April 23,24,25 May 31* Aug.10,11,12 Sept.24,25,26
BOSTON	May 7,8 June 2,3,4 July 17,18,19 Aug.31,Sept.1,2	May 4,5,6 June 5,6,7 July 14,15,16 Aug.29,30	May 12,13 June 11,12,13 July 20,21,22 Aug.26,27,28	May 9,10,11 June 8,9,10 July 23,24,25 Aug.24,25	May 15,16,17 June 29,30,July 1 Aug.13,14,15 Sept.29,30	April 20,21,22 July 9,10,11 Aug.17,18,19 Sept.11,12	May 1,2 July 5*,6 Sept.8,9,10 Oct.1,2,3	AUTHORITY

*Double-header.

DETROIT DEALS ARMOUR TECH 40 TO 30 DEFEAT

Detroit, Mich., Feb. 6.—[Special.]—The University of Detroit basketball team defeated Armour Tech of Chicago tonight, 40 to 30, at the Naval armory. Armour played without the services of Capt. Gene Heike who suffered an attack of influenza this morning.

With seven minutes of the first half remaining, Detroit opened an attack, aided by Larry Bleach's long shots, which carried it to a 24 to 16 advantage as the half ended.

Detroit then pushed its advantage in the second half to 17 points, while holding Armour scoreless. Then with five minutes of the fourth period remaining, after O'Brien of Armour was forced from the game on personals, the Chicagoans opened an offensive which carried them to within 10 points of their opponents. Score:

ARMOUR TECH [30].	B	F	P	DETROIT [40].	B	F	P
Swanson,f	2	2	1	Cavanaugh,f	3	3	2
O'Brien,f	3	1	4	Kilobar,f	4	0	2
Merz,c	0	1	3	Laske,c	3	0	2
O'Connell,g	1	0	1	Kerwin,g	0	0	2
Henriksen,g	1	0	0	Bleach,g	4	3	3
Wagner,g	1	0	0	Whaley,g	3	0	0
Shukes,f	3	3	1	Hayes,f	0	0	1
Rubicka,g	0	1	0	Shada,g	0	0	0
				Coyro,g	0	0	0

Referee—Powers. Umpire—Crane.

Illinois Wesleyan Beats De Kalb Teachers, 45-34

De Kalb, Ill., Feb. 6.—[Special.]—Illinois Wesleyan tonight defeated De Kalb Teachers, 45 to 34.

Baer's Handler Denies Max Quit in Louis Fight

Phoenix, Ariz., Feb. 6.—(AP)—Charges that Max Baer quit in his fight with Joe Louis were denied vigorously today by Frank Pacassi, trainer and former business manager for the ex-heavyweight champion.

"Baer may have been a playboy, but he never was yellow," Pacassi said heatedly, referring to the testimony of Referee Arthur Donovan before the New York State Athletic commission. Pacassi took the blame for Baer's fourth round knockout by the Brown Bomber.

"I told him not to get up," Pacassi said. "Max was knocked down three times in four rounds and when he went down for the fourth time and started to get up at the count of eight, I yelled, 'Stay down.'

"I am not trying to shield Max, but I do know the truth about that fight, and when the boxing commission of New York state calls Max a dog, that is too much for me.

"The sore spot with the commission is that we would not stand for Donovan as a referee on our barnstorming tour.

"No doubt that great body of men will call a meeting now to suspend me, which I welcome."

CULVER BEATS CAMDEN.

Culver, Ind., Feb. 6.—[Special.]—Culver Military academy basketball team won a one-sided contest from Camden High, 48 to 28, tonight.

BALL WRITERS TO PRESENT PLAYER AWARDS TONIGHT

New York, Feb. 6.—(AP)—A record crowd of more than 800, among them most of the famous leaders of the game, will attend the 14th annual New York baseball writers' banquet tomorrow night.

Every major league club except the Chicago White Sox has made reservations for the big dinner and show at which the writers make merry at the expense of players and club-owners with burlesque acts and satire.

Tony Lazzeri, New York Yankees' second baseman, and Travis Jackson, newly-appointed manager of the New York Giants' international league farm at Jersey City, will be honored with special awards, Lazzeri as the "player of the year," and Jackson "for meritorious service over a long period."

Vickers Beats Weir in Squash Racquets Upset

HAMILTON, Ont., Feb. 6.—(AP)—W. M. Vickers of Toronto sprang a big upset today when he defeated Leroy Weir of Cleveland, 11-15, 15-7, 15-12, 15-11, to enter the semi-finals of the Canadian squash racquets championship. C. H. Polley of Buffalo defeated Hubert Martin of Hamilton, 18-17, 15-9, 10-15, 15-8, and Neil Sullivan, Philadelphia, eliminated G. D. Lucas, Buffalo, 15-3, 15-12, 15-3.

FAIRWEATHER IS NAMED 3 EYE LEAGUE CHIEF

Decatur, Ill., Feb. 6.—(AP)—Thomas Fairweather of Des Moines, Ia., a pioneer in minor league baseball, tonight was elected president of the reorganized Three Eye league by a telegram vote of club presidents. Fairweather, president of the Western association, and recently named head of the Western league, thus becomes the executive head of three minor leagues.

BASEBALL PLAYERS WANTED

PLAYERS SHOWING ABILITY GO IN ORGANIZED BASEBALL.

Here's your big opportunity. Ray L. Doan All-Star Baseball and Umpire School opens Feb. 15 to April 1 at Hot Springs, Ark.

THESE STARS TO TEACH YOU

Dizzy Dean, George Sisler, Lon Warneke, Lew Fonseca, Rogers Hornsby, Hank Severeid, Joe Schultz, Wid Matthews

Umpire School under direction of George Barr, Natl. League umpire. Baseball experience not required. Healthful and constructive training. Tuition $60. Room and board $7.50 per week. All roads open to Hot Springs. Bring your uniform and report any time after Feb. 12 at

Hotel Como, Hot Springs, Ark.

Shift National College Tennis Back to Grass

New York, Feb. 6.—(AP)—Over riding western opposition which produced more oratory than votes, the United States Lawn Tennis association today at its 56th annual meeting shifted the national intercollegiate tournament from clay to grass courts, with the Merion Cricket club, Philadelphia, as the site of the 1937 event. It will be held June 21 to 26.

The tournament, conducted for the last two years on the clay courts of Northwestern university, Evanston, Ill., thus will return to the same setting it had from 1900 through 1934.

National rankings, with Donald Budge and Alice Marble heading the men's and women's divisions, respectively, were approved without a murmur although there had been considerable pre-meeting speculation of the possibility of a dispute over ranking Frank Parker No. 2 and Bryan [Bitsy] Grant No. 3.

Two Changes Approved.

However, two minor changes, recommended by the ranking committee, were approved. Melvin Lapman of New York was placed seventh in the junior list, taking the place of William Talbert of Cincinnati, who was dropped a notch. Ernest Sutter of Tulane, intercollegiate title holder, was ranked 21st among the men, moving Bob Underwood of Los Angeles down to 22d.

Holcombe Ward, 1904 National singles champion and a member of the first U. S. Davis cup team, was elected president of the association with Joseph W. Wear of Philadelphia, first vice president; Lawrence A. Baker, Washington, D. C., second vice president; Ralph W. Westcott, secretary, and Russell B. Kingman, Orange, N. J., treasurer.

List Tournament Schedule.

The convention approved the west Side Tennis clu, Forest Hills, N. Y., and Sept. 2-11 as the site and dates for the joint men's, women's and veterans' singles championships.

Other tournament awards: Clay court, Chicago, June 14-19; Girls' hard court, Berkeley, Cal., June 19-27; junior and boys, Culver Military academy, Culver, Ind., Aug. 2-7; interscholastic, Merion Cricket club, not later than July 15; public parks, Pittsburgh, Aug. 16-21; national doubles, Chestnut Hill, Mass., Aug. 23-28; Girls' grass court, Philadelphia, some time in early September. The United States-England Wightman cup team matches will be played Aug. 20-21 at Forest Hills.

SCHAEFER BEATS HOPPE 2D TIME 2,500 TO 2,296

New York, Feb. 6.—(AP)—Jake Schaefer of Chicago today completed his second straight victory over Willie Hoppe of New York in their 28.2 balkline billiard competition, winning the tenth and final block, 250 to 179. The final score was 2,500 to 2,296.

Schaefer started the final block with five points gained on his final appearance at the table last night and took a long lead when he put together a high run of 65 in the third inning. While Hoppe was having a difficult time gathering the balls, Schaefer slowly increased his advantage. Until he ran out with an unfinished cluster of 59 in the 16th inning.

Hoppe's high run was a cluster of 38 in the 13th inning.

Score by innings:

SCHAEFER — 8 0 0 65 14 1 3 7 11 32 1 1 2 23 22 59—250—2,500.
HOPPE— 17 11 4 2 5 18 0 9 0 7 9 5 38 15 10 29—179—2,296.

NOTRE DAME AND MAROONS TIE IN HANDBALL MATCH

Notre Dame, Ind., Feb. 6.—[Special.]—Notre Dame and Chicago tied here today in what is believed to be the first intercollegiate handball match on record. The Maroons won two singles matches while the Irish won in single and the doubles. Fred Mundee, varsity football center last fall, and John Clifford won the doubles from Jack Gilbert and Harry Adler, rallying to win the last two games, 21-16, 21-20, after losing the first, 15-21. Summaries:

Red D'Arcy [N. D.] defeated George Kogler [Chi.] 21-15, 21-10.

Jack Gilbert [Chi.] defeated Bill Fallon [N. D.], 21-3, 21-5.

Harry Adler [Chi.] defeated John Claire [N. D.], 21-15, 21-20.

Fred Mundee and John Clifford [N. D.] defeated Jack Gilbert and Harry Adler [Chi.], 15-21, 21-16, 21-20.

PATTY BERG WINS BILTMORE GOLF OVER JEAN BAUER

Takes Title, 10 and 9, in 27 Holes.

Coral Gables, Fla., Feb. 6.—(AP)—Patty Berg of Minneapolis today won the Biltmore women's golf tournament for the second successive year by defeating Jean Bauer of Providence, R. I., 10 and 9. Miss Berg had a medal score of 121—one under women's par—for the 27 holes it required to settle the scheduled 36 hole match.

The Minneapolis girl put together a 40 and a 41 for a one under par 81 in the morning and went to lunch 7 up. She toured the outgoing nine in a perfect 40 in the afternoon.

Jean Bauer (left) and Patty Berg coming off the 18th green yesterday at the half way point of their match which Miss Berg won, 10 and 9.

[Associated Press Wirephoto.]

Miss Bauer played steady golf for the first nine holes, having a medal score of 42, but collapsed on the backstretch to run up a 50. She turned in a fair 43 for the final nine.

Miss Berg was at the top of her game. She dubbed only three shots and more than made up for them with five birdies. She three-putted on only one green.

Miss Berg and Miss Bauer tomorrow will team against Babe Didrikson of Dallas, Tex., and Helen Hicks of New York, professional stars, in an exhibition match. The proceeds will go to flood relief.

WINTER SPORTS CARNIVAL WON BY DARTMOUTH

Hanover, N H., Feb. 6.—(AP)—Dartmouth's winter sports team, paced by its American Olympic stars, today defended its carnival meet championship by piling up a total of 486.3 points in the four competitive events prescribed by the Intercollegiate Ski union.

Second, as was the case last year, came McGill with a total of 460.6 points. The seven man Swiss team, representing four colleges in that ski minded nation, finished third with 424.8, dropping down from second place because it lacked competent jumpers.

Fourth place, with 380.2 points, went to the University of New Hampshire team, the 1935 victors.

The other team scores were Maine with 371.1 points; Amherst, 365.1; the University of Montreal, 242.9; Harvard, 283.3; Yale, 251.6.

Hunt Wolf Pack in McHenry County Today

Elgin, Ill., Feb. 6.—(AP)—One hundred northeastern Illinois sportsmen will attempt to rid southern McHenry county of a wolf pack tomorrow. The wolves, guilty of harassing chicken flocks for the past few weeks, were hunted last week by twenty men, but eluded the hunters after being sighted. Military tactics will be used tomorrow in an effort to surround the animals and close in on them.

The overwhelming success of Pro-Ker is no miracle. Pro-Ker works *with* nature, the first treatment based on the law of natural hair replacement.

The simple Pro-Ker treatment has helped thousands with thinning hair, dandruff, oiliness. It will help you too. Originated by Charles Nessler, leading hair scientist, inventor of permanent waving.

Get Pro-Ker at any drug counter. Not sticky, not greasy. Easy to use. Money-back guarantee.

✓ *Send for free booklet—"The End of the Bald Era". Pro-Ker Laboratories, Dept. 94, 400 Madison Avenue, New York.*

Charles Nessler's PRO-KER

Free from Alcohol... An Excellent Hairdressing

BOWLERS HOLD REUNION TODAY AT GOLD COAST

Quarter Century Group Has 7th Frolic.

BY HOWARD MARTIN.

The seventh annual reunion of the Quarter Century Bowlers' association today is one of the many popular events on the 1937 Chicagoland bowling calendar. It will be held all day at the Gold Coast Recreation where members reminisce, bowl, play billiards, dine, dance and renew old acquaintances.

A feature of the gathering will be a match at 6 p. m. between the Samuelson Kids, famous boys' bowling team, and old timers who are planning to attend the American Bowling Congress tournament in New York next month. Incidentally, the Samuelson Kids also are entered in the national meet.

Other events, more distant but which already are creating interest, are the 25th annual Windy City tournament opening Feb. 27 and closing March 14 at the Windy City Bowling association; the Craftsmen's seventh annual national tournament at Goldammer's Pioneer Arcade starting March 13, and the first annual meet of the Chicago District Country Club Bowling association at Samuelson's Arcade March 6, 7, 13 and 14.

Entries for the Windy City meet, which will be divided into booster and major divisions, will close on Feb. 18. Teams from Milwaukee, Aurora, Rockford, Fort Wayne and St. Louis already have entered. The dividing line between booster and major divisions is 890 in the five man event, 369 in the doubles and 184 in the singles.

March 1 is the deadline for entries in the Craftmen's tourney. Officials of the country club meet, sponsored by the Chicago District Golf association, will accept entries until midnight, Feb. 26.

Classic League.

The Classic league will assemble tonight at the Legion alleys, 7550 Cottage Grove avenue. The leading Prager Beers face the champion Pabst Blue Ribbons, who are only three games behind, and the Monarch Beers, new city champions, meet the Baby Ruth Candies in feature matches. Winkler Motor Service is paired with the Oak Leaf Motors and the Kraft O-ke Dokes shoot against the Charles H. Webers in other engagements.

On South Side Alleys.

Jim Garvey continued the 700 shooting in the Bruck Major league by collecting games of 217, 253, and 244 for 714. Bill Taylor had 683; Clem Lightfoot, 677; Stanley Balman, 677; Gordon Holmes, 647; Bill Harper, 643; Bill Marshall, 635; Ed Riskowsky, 629; Stanley Kellogg, 626; Wally Barman, 622, and Pete Smidt, 620. . . . The 23 year old Father Perez K. of C. league had its first 300 game when Tom Wixted, who had just purchased a new ball, fired twelve strikes in a row at the Queen Recreation.

Randolph League.

The Sunkist Pies took two games from the Mineralites and knocked them out of a tie for first place with the Mary Ann Breads in the Randolph league. The Mary Anns won a pair from the Bismarck hotel, but found themselves in another deadlock, this one with the Budweisers, who swept their series with the Whitecaps. Svestka of the Windy City team topped the individuals with 683.

About the Women.

Edith Kirg and Dorothy Burmeister, two of the outstanding members of the Crocombe All-Star Individual league, are paired in the feature match tonight at the Woodlawn alleys. Other matches are:

Cecile Leary vs. Ann Burke; May Davison vs. Helen Brussow; Bess Fender vs. Fritzi Trettin; Ann Wieler vs. Dorothy Morross; Marie Warmbier vs. Mae Stone; Nellie Rynberk vs. Carrie Enders; Tess Morris vs. Agnes Pitelka.

Martha Bendick paced the Samuelson Major league with a 576 series. She was followed by Elizabeth Sullivan, 562; Minnie Jenkinson, 562; Mae Hardenstein, 543; Signe Walz, 540. . . Marge Roethal missed 600 by one pin in topping the Bruck Major league. Carrie Enders had 594; Marie Warmbier, 577, and Gerda Johnson, 562.

Windy City League.

The pins are starting to fall in the Windy City Major league. Evidence is the 3,113 series and 1,123 game shot by the Lauterbach Coals. The former is a new season mark and the 1,123 is second high game. George Holmes tied the individual record with a 702 series on consistent games of 234, 236, and 232. Tomorrow night's schedule:

Burlington Zephyrs vs. McKessons Old Crow, Blazek Tailors vs. Strachan Old Ben Coal, Soper Brothers vs. G. & W. Distillery, Budweisers vs. Blatz Old Heidelberg, J. M. Kralovecs vs. Lauterbach Coal, Serrano Cigarros vs. O'Keefe Coals, Mineralites vs. Betinis Boosters, Vogel Brothers vs. Keeley Brew.

North End League.

Jule Lellinger's Birk Brothers five, champions of the North End Traveling league, shot 1,165, 1,173, and 1,030 for 3,368, the high total of the season in the Chicago area. Joe Sinke led with a 726 series which included a game of 289. The Birks dimmed the title hopes of the Schambergers by handing them a three game setback and pulled up to within one game of the leading Michelobs, who lost a pair to the Waggoner Stations. The Birks' record series follows:

George Geiser	212	215	225—	652
Leo Krisch	221	232	178—	628
Joe Sinke	289	237	200—	726
Joe Traubenick ..	220	232	228—	680
Jule Lellinger	223	257	204—	684
	1,165	1,173	1,030	3,368

On North Side Alleys.

Stan Dombrowski followed a strike and a spare with ten in a row for a 280 game that helped the Triangle Shirts snatch one game out of three from the Gold Coast Recreation in the Gold Coast Major league. His other games were 188 and 211, which gave him a 679. Harry Ledene Sr. of the Isbell Restaurants had games of 208, 266, and 210 for 684, high series of the last session. Joe Puccinelli

ONE WINNER AND TWO FALLS

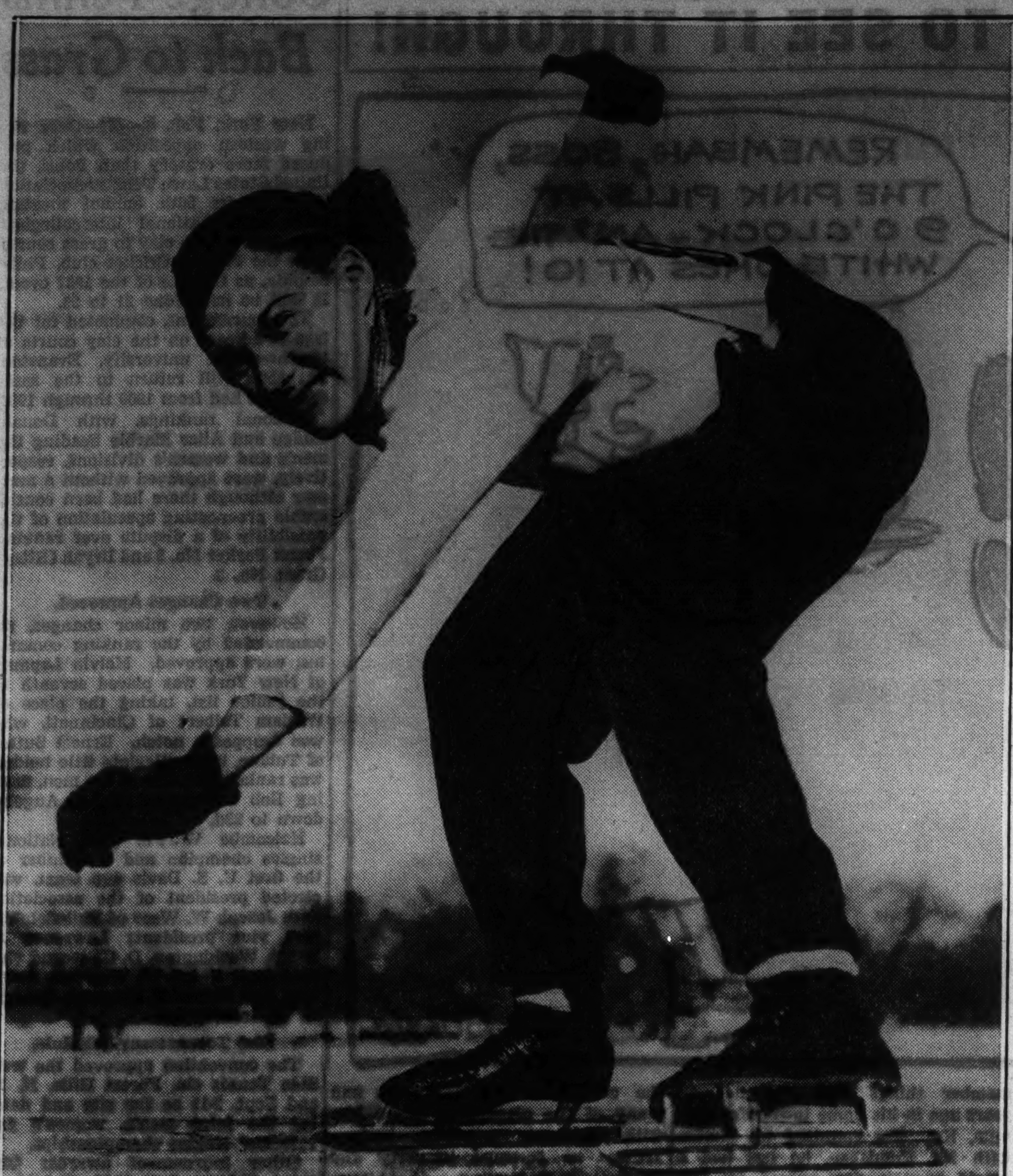

Bessie Laga of Gage park, who won the girls' intermediate championship yesterday in the Chicago park district races at Garfield park. [TRIBUNE Photos.]

What's a little spill? Lucille Pazderski (left) and Dolores Van Derhaeghen of Kilbourne park skid along the ice after falling in intermediate race.

City Skating Title Captured by Kilbourne

Table of Points

Kilbourne park....	22	Norwood park	5
Athletic Field.....	15	Belmira-Simons pk.	3
Portage park	13	Palmer park	3
Gage park	12	Rosedale park......	3
Independence park.	8	Franklin park......	3
Bessemer park	7	Rutherford-Fair pk.	2
Columbus park	6	Welles park.......	2
Wilson park........	5	Ogden park	2
McKinley park	5	Paul Revere park.	1
Humboldt park..	5	Russell square	1
La Follette park..	5	Douglas park	1

Kilbourne Park won the second annual city-wide ice skating title yesterday at Garfield park, scoring 22 points. Athletic field was second with 15, Portage park was third with 13, and Gage park was fourth with 12 points.

The meet climaxed six sectional affairs in which 600 boys and girls entered. Summaries:

Junior Boys.

110 YARDS—Won by Henry Stern, Athletic field; Don Lorman, Wilson park, second; Jack McCaffery, Palmer park, third; Eric Erickson, Bessemer park, fourth. Time, :12.5.

220 YARDS—Won by Henry Stern; Alex Aquilino, Balmira-Simons park, second; Don Lorman, third; Jack McCaffrey, fourth. Time, :24.6.

Intermediate Boys.

220 YARDS—Won by George Colletti, Independence park; Louis Pagoni, Columbus park, second; Gene Majewski, Kilbourne park, third; Robert Synwolt, Paul Revere park, fourth. Time, :24.6.

440 YARDS—Won by Bud Sherman, Kilbourne park; Louis Pagoni, second; Richard Daluga, McKinley park, third; Edward Endler, Portage park, fourth. Time, :47.9.

880 YARDS—Won by Harry Leitza, Humboldt park; Robert Knoedler, Rosedale park, second; Ray Peterson, Gage park, third; John Marshall, Bessemer park, fourth. Time, 1:47.

Senior Boys.

440 YARDS—Won by Harry Krause, Portage park; Walter Peterson, Portage park, second; Henry Zuidema, Ogden park, third; Casimir Kolecka, Russell Square, fourth. Time, :48.8.

880 YARDS—Won by Frank Dudiak, Gage park; Robert Byczek, Bessemer park, second; Harry Krause, third; Peter Carlson, Douglas park, fourth. Time, 1:54.

MILE—Won by Charles Seaberg, La Follette park; Ken Wickland, McKinley park, second; John Huhn, Kilbourne park, third; Robert Byczek, fourth. Time, 3:34.3.

Junior Girls.

110 YARDS—Won by Dorothy Plezyk, Athletic field; Selma Kessler, Franklin park, second; Sylvia Rasmussen, Portage park, third; Harriet Biernecki, Bessemer park, fourth. Time, :18.

Intermediate Girls.

110 YARDS—Won by Mary Meistas, Norwood park; Edith Dillon, Independence park, second; Hazel Kenney, Wells park, third [only three]. Time, :16.4.

220 YARDS—Won by Bessie Laga, Gage park; Lora Pozeuski, Kilbourne park, second; Mary Molitter, Rutherford Fair park, third [only three]. Time, :33.2.

Senior Girls.

220 and 440 YARDS—Won by Dorothy Vanderhagen, Kilbourne park [no other entry]. Time, :39.7 and :53.7, respectively.

Fordham Defeats Army at Basketball, 37 to 28

West Point, N. Y., Feb. 6.—[U. P.]—Fordham university, playing its first basketball game here in 10 years, defeated Army, 37 to 28, today. Fordham took an early lead and held it throughout.

Stadium Plans Lavish Setting for Sonja Henie

When Sonja Henie, first lady of the ice, glides out as the star of the Chicago Stadium international ice revue on Feb. 18, 19, 20, and 21, the stage setting will be one that should make her feel at home. Scenic architects began work yesterday on plans to transform the Stadium rink into a Norwegian mountain village for the ice carnival.

With snow topped mountain peaks in the background, a waterfall from the organ loft to the edge of the ice, a typical Norwegian village with a church and city hall, and a border of blooming smilax along the banks of a mountain stream which flows into the main ice sheet, the Stadium setting will equal a Hollywood movie scene.

Donald S. MacLeod, Stadium superintendent and head of the technical staf, approved a miniature setting yesterday and artists started work on building the setting. Miss Henie suggested the setting herself and sketched drawings of a small village near her birthplace in Oslo where she first learned to skate.

The ice coloring will be blue and green and a new paint will be used for the first time that will give even a more brilliant color than has ever been used at previous Stadium ice shows. The rink border will be a hedge of smilax, on which 5,000 blooms will be budding. Electric lights in changing colors in the hedge will add to the color scheme.

Officials of Twentieth Century Fox Films who produced "One in a Million," Sonja Henie's first starring picture, are coming to Chicago to greet her on the opening night and to study the Stadium's production of ice revue internationale for ideas to be used in her second picture, work on which will be started as soon as the Norwegian star returns to Hollywood after her four Chicago appearances.

U. S. MUSHER 5TH ON 2D DAY OF LACONIA DERBY

Laconia, N. H., Feb. 6.—(AP)—The United States' lone musher in the 90 mile Laconia Dog Derby trailed four Canadians tonight at the close of the second day's run of the three day contest.

The team driven for the Laconia Evening Citizen by Philias Daigle of Quebec, crossed the finish line today more than a minute ahead of the "huskies" guided by Harry Wheeler of St. Jovite, Que. Wheeler, however, who was victor yesterday, retained first place in elapsed time for the first 60 miles of the Derby.

The American, Charles Belford, 17, of Laconia, came in sixth today. Yesterday his team brought him home fifth in the field of seven.

First Place at Stake Today in K. of C. League

First place in the Knights of Columbus Basketball league will be at stake this afternoon when the unbeaten Santa Maria and Carroll quintets meet at the 124th Field Artillery armory, 5200 Cottage Grove avenue.

Included in the lineups of the teams are many of Chicago's premier basketball stars. Carroll, league champion for the last two years, will depend on Sykora, Mraz, Zahrobsky, Vaclavek, Dombeck, Salvino, Kolar, Kliment, and others, most of them from Cicero. Santa Maria, which hails from South Chicago, will present in its lineup McComb, Wetmore, Sotak, Yanzinitis, Motz, Dolato, Beiner, Barder, and others from that section.

Two other games also are on the schedule. Barry vs. Loyola-Hyde Park will open the program at 2:15 o'clock, with St. Cyr and Cardinal meeting in the second game. Most of the teams are still in the running for the championship playoff.

The day will be designated as St. Cyr-Carroll day, honoring the two teams which have shared the last four league titles between them. Members of the St. Rita High school basketball squad will be guests of the league.

GRANT, SABIN WIN DOUBLES AT SURF CLUB

Surfside, Fla., Feb. 6.—(AP)—Bryan M. Grant of Atlanta teamed with Wayne Sabin of Los Angeles today to win the Surf club tennis doubles by defeating Charles Harris of Palm Beach and Dr. Eugene McCauliff of Chicago, 3—6, 6—4, 6—4, 6—4.

The match was nip and tuck until the seventh game of the third set, when Harris' game cracked while he and McCauliff were leading, 4—2. Grant and Sabin then ran off six straight games for the set and as quickly took the remaining set.

Grant tomorrow will try for his third Florida tournament victory this winter over Don Budge of Oakland, Cal., the nation's top ranking amateur. They advanced to the singles final yesterday when Grant defeated Harris and Budge eliminated Arthur Hendrix of Lakeland, Fla.

Elmhurst Beats Concordia College Quintet, 23 to 22

Elmhurst college basketball team defeated Concordia, 23 to 22, last night at River Forest. Gersmeal was high point man for Concordia and Bucholz and Eisner led Elmhurst. Milwaukee Lutheran High school defeated the Concordia High school 29 to 28.

C. Y. O. QUINTETS FIGHT TO HOLD SECTIONAL LEADS

Three Weeks Remain Before Title Playoffs.

With only three weeks to play in the Catholic Youth Organization basketball league, sectional leaders will be out to hold their position today when another card of 150 games is played throughout Chicago and suburbs. The winners and runners-up of the 26 divisions in both lightweight and heavyweight classes will enter the playoffs which begin Thursday, Feb. 25th.

Heading today's games are the heavyweight encounters between St. Angela and St. Luke at Fenwick High school gym, St. Tarcissus and Lady of Victory at Rosedale Park, and St. Wenceslaus' clash with St. Sylvester at the latter's gymnasium.

Topping the lightweight division will be battles between St. Andrews and St. Philip Benizi and St. Hedwig and St. Stanislaus Kostka.

Today's schedule:

St. Agatha's gym, Kedzie and Douglas blvd.—Lights: St. Agatha vs. St. Pius. Heavies: Helpers of Holy Souls vs. Blessed Sacrament, St. Charles vs. St. Pius, St. Agatha vs. San Callisto.

St. Andrew's gym, Addison and Hermitage—Lights: St. Andrew vs. St. Philip, St. Henry vs. St. Ita. Heavies: St. Ignatius vs. St. Mathias, St. Andrew vs. St. Ita, St. Henry vs. Lady of Lourdes.

St. Barbara's gym, 2859 S. Throop street—Lights: St. Ann vs. Holy Cross. Heavies: St. Barbara vs. St. Joseph, St. Ann vs. St. John.

St. Bernard's gym, 320 W. 66th street—Lights: St. Cecilia vs. St. Anne, St. Carthage vs. St. Gabriel. Heavies: SS. Peter and Paul vs. St. Anne, St. Carthage vs. St. Gabriel.

Blackhawk Park gym, Belden and Lavergne—Lights: St. John Bosco vs. Lady of Grace, St. Satnislaus vs. St. Hyacinth. Heavies: St. Stanislaus vs. St. Celestine, St. Hyacinth vs. Lady of Grace.

Cicero Stadium, 1909 S. 52d avenue, Cicero—Lights: St. Valentine vs. St. Leonard, Holy Mount vs. Queen of Heaven. Heavies: St. Leonard vs. Queen of Heaven.

St. Columbanus' gym, 7140 S. Calumet avenue—Lights: St. Columbanus vs. St. Bronislava, St. Philip Neri vs. St. Martin. Heavies: St. Martin vs. Holy Cross, St. Columbanus vs. St. Philip Neri.

De Paul gym, 2235 Sheffield avenue—Lights: St. Vincent vs. St. Sebastian. Heavies: Lady of Pompeii vs. St. Sebastian, St. Vincent vs. Annunciation, St. Alphonsus vs. St. Josaphat.

Fenwick High gym, 525 Washington boulevard., Oak Park—Lights: St. Giles vs. St. Eulalia. Heavies: St. Giles vs. St. Mary Celle, St. Angela vs. St. Luke, St. Eulalia vs. St. Bernadine.

St. George High gym, 350 Sherman avenue, Evanston—Lights: St. Francis vs. St. Nicholas, St. Athanasius vs. St. Mary. Heavies: St. Francis vs. St. James, St. Peter vs. St. Nicholas, St. Athanasius vs. St. Mary.

St. Leo High gym, 79th and Peoria—Lights: St. Bride vs. St. Sabina, Lady of Peace vs. St. Dorothy. Heavies: Little Flower vs. Lady of Peace, St. Bride vs. St. Sabina, St. Leo vs. St. Joachim.

St. Mel High gym, 4322 W. Madison—Lights: Good Shepherd vs. St. Mathew, St. Mel vs. Presentation. Heavies. Presentation vs. St. Mathews, St. Mel vs. Help of Christians, Good Shepherd vs. St. Patrick.

St. Michael's gym, 1640 Hudson avenue—Lights: Cathedral vs. St. Michael, St. Mary of the Lake vs. Immaculate Conception. Heavies: Cathedral vs. St. Michael, St. Mary of the Lake vs. Immaculate Conception.

Mt. Carmel High gym, 6428 Dante avenue—Lights: St. Elizabeth vs. St. Mary Magdalene, St. Cyril vs. St. Ambrose. Heavies: St. Cyril vs. St. Mary Magdalene, St. Elizabeth vs. St. Laurence.

St. Philip High gym, 3157 W. Jackson boulevard—Lights: Lady of Angels vs. Sacred Heart, Lady of Sorrows vs. Sacred Heart [19th]. Heavies: Lady of Angels vs. Sacred Heart [Slovak], Lady of Sorrows vs. Sacred Heart.

Queen of Angels gym, 4410 N. Western avenue—Lights: Lady of Mercy vs. St. Jerome, Queen of Angeles vs. St. Gregory. Heavies: Lady of Mercy vs. St. Gregory, St. Margaret Mary vs. St. Jerome, Queen of Angels vs. St. Timothy.

St. Rita High gym, 63d and Oakley—Lights: Nativity vs. St. Justin Martyr, St. Raphael vs. St. Nicholas. Heavies: St. Raphael vs. St. Bruno, St. Nicholas vs. St. Michael, Nativity vs. St. Justin.

Rosedale Park gym, Rosedale and Mulligan avenues—Lights: St. Cornelius vs. Immaculate Conception; St. Tarcissus vs. Lady of Victory. Heavies: St. Cornelius vs. St. Robert, St. Tarcissus vs. Iady of Victory, Immaculate Conception vs. St. Mary.

St. Sylvester's gym, 2157 Humboldt boulevard—Heavies: St. Wenceslaus vs. St. Sylvester, St. Edward vs. St. Viator, St. Francis vs. Maternity.

St. Willibrord's gym, 114th and Edbrooke—Heavies: All Saints vs. St. Catherine, St. Florian vs. Holy Rosary, St. Willibrord vs. St. George.

Weber High gym, 1456 W. Division street—Lights: St. Fidelis vs. St. Mary of Angels, St. Hedwig vs. St. Stanislaus Kostka. Heavies: Holy Trinity vs. St. John Cantius, St. Fidelis vs. St. Mary of Angels, St. Hedwig vs. St. Stanislaus Kostka.

Blue Island division, 295 S. York street—Lights: Ascension vs. St. Benedict, St. Susanna vs. St. John. Heavies: Ascension vs. St. Barnabas, St. Benedict vs. Sacred Heart.

NAME WILKINSON ASSISTANT COACH AT SYRACUSE U.

Syracuse, N. Y., Feb. 6.—(AP)—Syracuse university completed an all-Minnesota coaching staf today with the announcement by Head Coach Ossie M. Solem, who played for Minnesota in 1915, of the appointment of Charles [Bud] Wilkinson, quarter back on last year's Minnesota eleven.

William Boelter, Solem's back field assistant for eight years at Drake and Iowa, and Clarence Munn, former Minnesota guard, were previously appointed. Munn comes to Syracuse from Albright college, where he was head coach for two seasons. Boelter learned his football from Solem.

Wilkinson played tackle and guard for two years at Minnesota and last fall was shifted to quarter back, where he stood out as a blocker, pass receiver and defenseman.

NAVY FIGHTERS BEAT SYRACUSE; ORD FINK LOSES

Annapolis, Md., Feb. 6.—(AP)—The naval academy boxers defeated Syracuse university, intercollegiate champions last year, 5 to 3, here tonight in a meet marked by four draw bouts.

The surprise of the meet was the victory scored by Midshipman John B. Edwards of Florence, Cal., who defeated the Syracuse star, Ord Fink, intercollegiate 165 pound champion and member of the last American Olympic boxing team, in three rounds.

Southtown Sportsmen Hold Skating Races Today

The Southtown Sportsmen's club will hold its annual skating Derby this afternoon at Jackson park. Races will start at 1:30 o'clock. The meet is sanctioned by the Illinois Western Skating association. Eddie Schroeder and Leo Freisinger, members of the United States Olympic team, have entered. Sixteen races will be held for boys and girls in all classes. Entries will be accepted at the park.

AMONG THE FOLKS IN HISTORY

In the WAKE of the NEWS

THIS WAKE IS CONDUCTED BY HARVEY T. WOODRUFF. HELP! HELP!

DO YOU REMEMBER 'WAY BACK WHEN:

The real treat for a girl was when the boy friend called of a Sunday afternoon with a horse and surrey rented by the hour from the livery stable [1900] ?—Ada of Iowa.

Many stores of stapie and fancy groceries had a barroom in the rear [1893] ?—John A. Chott, Fort Madison, Ia.

Women wore "hobble skirts" which were so narrow they had to take short steps in walking [1900] ?—J. M. B., Jefferson, Wis.

* *

In the good old blue-nose 'Way Back When days, leading State street stores pulled their display window curtains down Saturday night, not to be pulled up until Monday morning—and look at 'em now, with spiffy bathing girls inviting you in or classy models showing how they [or you] look in shorts?—Fred J. Charles.

The late Texas Guinan and her troupe were refused permission to perform in Paris and Tex came back and christened her show "Too Hot for Paris" [1930] ?—James C. Fitzgibbon.

Churches first began to have lawn socials, box suppers, etc., there always were a few families in the congregation who wouldn't have anything to do with them because they argued it was wrong to raise money for the church in that worldly way [1898] ?—M. S. O.

* *

We city boys were expected to guide our country cousins in South Clark street to prevent them from buying an "ore-ide" watch or cheap jewelry ['90s] ?—Old Timer.

Tailors sewed silk lining inside of trousers at the knee to prevent the trousers from bagging [1908 and since] ?—B. A. R., Des Moines, Ia.

Rain coats were made with velvet collars [1904] ?—Skel, Milwaukee, Wis.

* *

They called knitted wristlets "pulse heaters" [early '90s] ?—H. O. H., Springfield, Ill.

Young men had bows of bright colored ribbon tied to their buggy whips [1903] ?—Ice Tea, Ottawa, Ill.

In 1880, the shoe cobbler had this sign hanging on his wall?

My friend did come and I did trust him.
I lost my friend, likewise his custom.
To lose my friend, it grieved me sore,
To lose my goods, it made me poor.

George W Ewers, Keokuk, Ia.

* *

The town of Woodville, later 57th street station of the I. C., was called "Woodpile" as that was a fueling stop for oldtime woodburning locomotives [about 1863] ?—G. S. MacKenzie.

Peerless dyes ["Do Your Own Dyeing at Home] were sold at all druggists for 10 cents a package [1888] ?—C. A. L., Monmouth, Ill.

Peter Jackson, colored Australian pugilist born in the West Indies, against whom John L. Sullivan drew the "color line," defeated twenty-three leading heavyweights before contracting tuberculosis, and Jim Corbett was the only American among them able to obtain as good as a draw [1891] ?—Stano.

* *

The Chicago Anderson Common Brick company, manufacturers of common building and sewer brick, with a capacity of 300,000 per day, had offices at 189 La Salle street [1891] ?—T. L. D.

In 1845 a massmeeting of Quincy, Ill., citizens was called to form a society for the apprehension of horse thieves?—L. E. M., Quincy, Ill.

The Aetna Insurance company of Hartford, Conn., writing fire insurance, had a Chicago office with G. S. Hubbard as agent [1844]?—E. B.

141 ENTERED IN SOLDIERS' FIELD SKI MEET TODAY

Records Likely to Fall in Title Events.

One hundred and forty-one ski jumpers will compete this afternoon in the Central United States Ski association title events at Soldiers' field.

Record performances are expected for 31 of the country's best ski jumpers, including National Champion George Kotlarek of Duluth, Minn., will compete for the title in the class A, or championship flight.

Sverre Engen, who holds many titles and records; Paul Bietila, intercollegiate champion from the University of Wisconsin; Sverre Fredheim, Walter Bietila and Jimmy Hendricksen of the United States Olympic team are among those entered.

Competition starts at 1:30 o'clock and will include a winter carnival as well as the tourney. Earl Hammond, veteran of the Wilkins polar expedition; Eddie and Kay Barbeau, Alaskan sledge drivers; Norval Baptie and Gladys Lamb, fancy skating stars; Duke and Noble, ice comedians, and Flash Williams will appear on the carnival program.

60 LAP EVENT HEADS MIDGET AUTO PROGRAM

The fastest competition of the indoor midget auto racing season is expected in the 60 lap feature tonight at the 124th Field Artillery armory, 52d street and Cottage Grove avenue. Forty-two drivers from seven states are entered.

The long distance event will be the second of the series in the progressive competition for the midwest indoor championship, the first of which, a 40 lap contest, was won last Sunday by Art Hartsfeld of Toledo, O. Two more events will be held in the title series, 80 laps next Sunday night and 100 laps Feb. 21.

Among the favorites are Marshall Lewis of Los Angeles, who led for 60 laps in the 100 lap race last month, and Hartsfeld, a former national motorcycle champion.

Two others who are rated highly are Jimmy Snyder and Wally Zale. The former is the present indoor champion, while Zale won the central states outdoor title last summer. Snyder, who was put out of the running last Sunday because of a defective rear wheel, has had his car overhauled. Snyder and Zale drive cars equipped with outboard motors.

Milwaukee Teachers Defeat Loyola Tankers

Milwaukee State Teachers defeated Loyola university in a swimming meet at Loyola yesterday, 53 to 13. The visitors won all six individual events and both relays, scoring one and two in the 50 and 200 free style and the diving events.

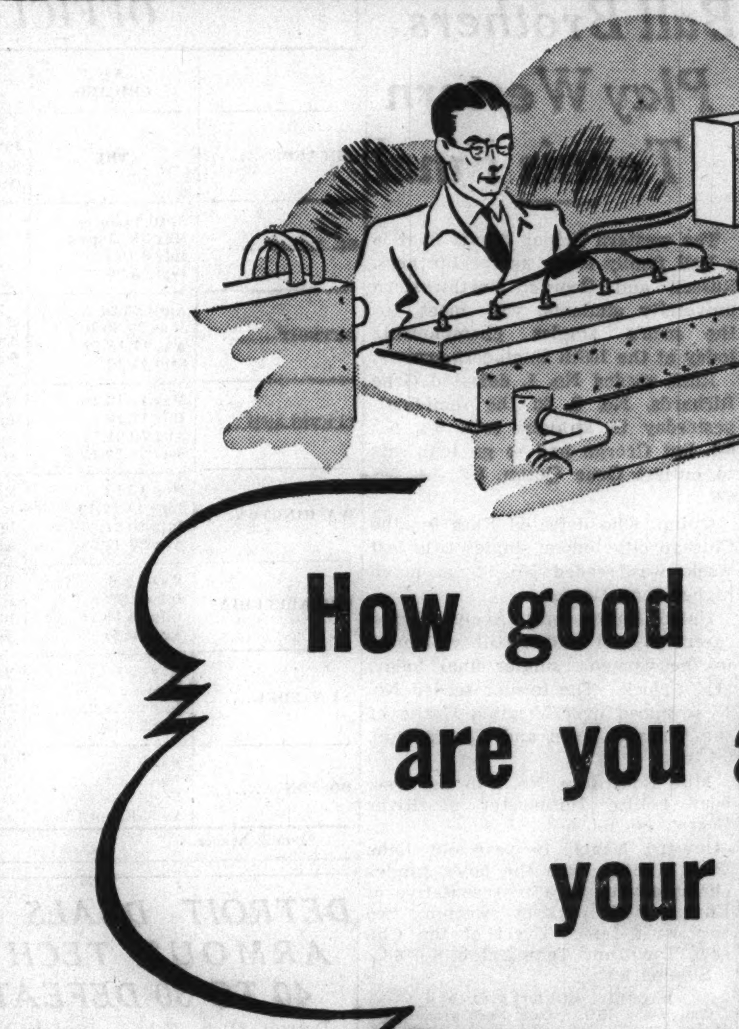

● Are you prepared to graduate to a better job?

Specialized training can lead you into a high-paying position. The time and money you spend this way have a definite bearing on your chances for success.

In the Chicago Tribune Trade Schools want ad columns many recognized institutions describe their courses and facilities. Among the subjects offered in recent issues were trafic management, beauty culture, air conditioning, fashion design and many others.

Invest in your future—turn to these offers now and select a course to follow which will help you attain business success.

If it can be sold, a Tribune Want Ad will sell it

THE BIG FIGHT, STEP BY STEP, OR A CHEF'S LAMENT

Herring Spoils as Gould Pouts in East.

[Continued from first sports page.]

of the fighters, although in reality the two had signed a week earlier.

The party now is off because Champion Braddock and his manager, Joe Gould, refuse to come to it.

And the reason they won't is that Mr. Gould believes he and Mr. Braddock will make more money if the fight is held at Soldiers' field instead of Comiskey park. Other folks concerned think greater revenues would accrue at Comiskey park. A week or so of delay with at least a headline a day won't hurt anything, anyway—except perhaps the herring.

Now, if you really want to keep up on this fight you should go back to the time the rumpus started.

Away back in November, Sheldon Clark, president of the Sporting club of Illinois; Joe Triner, chairman of the Illinois athletic commission, and Matchmaker Foley discussed various fight possibilities for Chicago which would be a genuine attraction and would bring thousands of fight fans to the city where they would be graciously permitted to do their spending with great freedom.

They decided that Joe Louis must be one of those fighters, but how about the other guy?

Joe Has a Mouthpiece.

Well, it was generally understood that Braddock would defend his championship against Max Schmeling in June. So why not match Louis with the winner for a fight in Chicago in September?

Yes, why not? Madison Square Garden had almost continuously been in possession of the heavyweight championship situation since Tex Rickard took Jack Johnson and Jess Willard to Cuba in 1914, and so the outlook wasn't any too bright.

Messrs. Clark, Triner, and Foley agreed the odds were 500 to 1 against them, but what of it?

Came talk of a fight in New Jersey between Braddock and Louis at 12 rounds, no decision and no title at stake.

Complications arose immediately. The New York commission ordered that one stopped and it was. So back to New York traveled the actors and a fight there in June between Schmeling and Braddock against started to blossom. In a moment of abstraction Gould, as representative of Braddock, signed for this battle and posted a $5,000 guarantee.

Gould's lawyers have advised him that the contract is binding only as far as he is concerned and that it is impossible for Braddock to get into a legal entanglement if he fights in Chicago. Anyway, Gould's not worrying about that, but O, what would he give to get that $5,000 back!

They Get Together.

The $5,000 had hardly passed out of Joe's lingering fingers than there came the boycott on Schmeling in New York because of his close alliance with Fuehrer Hitler.

The eager Chicagoans rushed at the opportunity of bringing Schmeling to Chicago for a match with Louis.

The headway they made finally gave Gould the "feel" that there was money to be made in Chicago and that the big chance at it would come in a battle with Louis.

In the meantime word was carried to New York by Messrs. Clark or Triner or maybe both that Mayor Kelly and Gov. Horner had given their complete indorsement to such a fight.

More and more did Joe Gould get the "feel" that there was gold out on the shores of Lake Michigan. So did Mike Jacobs, who holds the contract on Louis' services.

Now you may say what you like about Mike Jacobs, but fighters make big money with him just as they did with the late Tex Rickard and—we pause to ask—is there anything a fighter or his manager likes better than that? So it is no wonder that Rickard and Jacobs have had nearly all the big "naturals" under their thumbs for so many years.

The plot now thickens.

Mr. Gould went to work on Mr. Jacobs and although he has a connection with Madison Square Garden who can tell perhaps Mr. Jacobs did a little work on Mr. Gould.

But How About the Herring?

Before anybody could say "Jack Robinson," Messrs. Jacobs and Gould were both on the job taking longing looks at the basket into which the gold will pour whenever and wherever the Braddock-Louis combat, which will no doubt be a great and spectacular one, takes place.

It was touch and go for a few days and then the contracts were duly signed, but the cat got out of the bag before Messrs. Clark and Triner had a chance to call on Mayor Kelly's Centennial celebration's sport committee and drop the big match in their laps.

They seem to be ready to do this now.

But all this is small comfort to Henri and his herring.

BRANDTS BATTLE P. J. CULLERTON QUINTET TONIGHT

A neighborhood grudge game involving the Brandt Florals and P. J. Cullerton quintets will top a three game basketball card at Portage Park gym, Berteau and Central avenues, tonight. The Florals have an array of former Knights of Columbus stars headed by Chelso Tamango, University of Michigan captain last year. The Cullertons have Wolf Knute, Dick Dezur and Fritz Waiters, all former members of the team which won the Portage Park title in 1935.

The card will open at 7:15 o'clock with the Belevo A. C. playing the Bel-Central Trojans. St. Stanislaus B. N. will meet the Better Home Appliances at 8:15 o'clock. The feature game starts at 9:15.

HIT HIM, POP! HIT HIM!

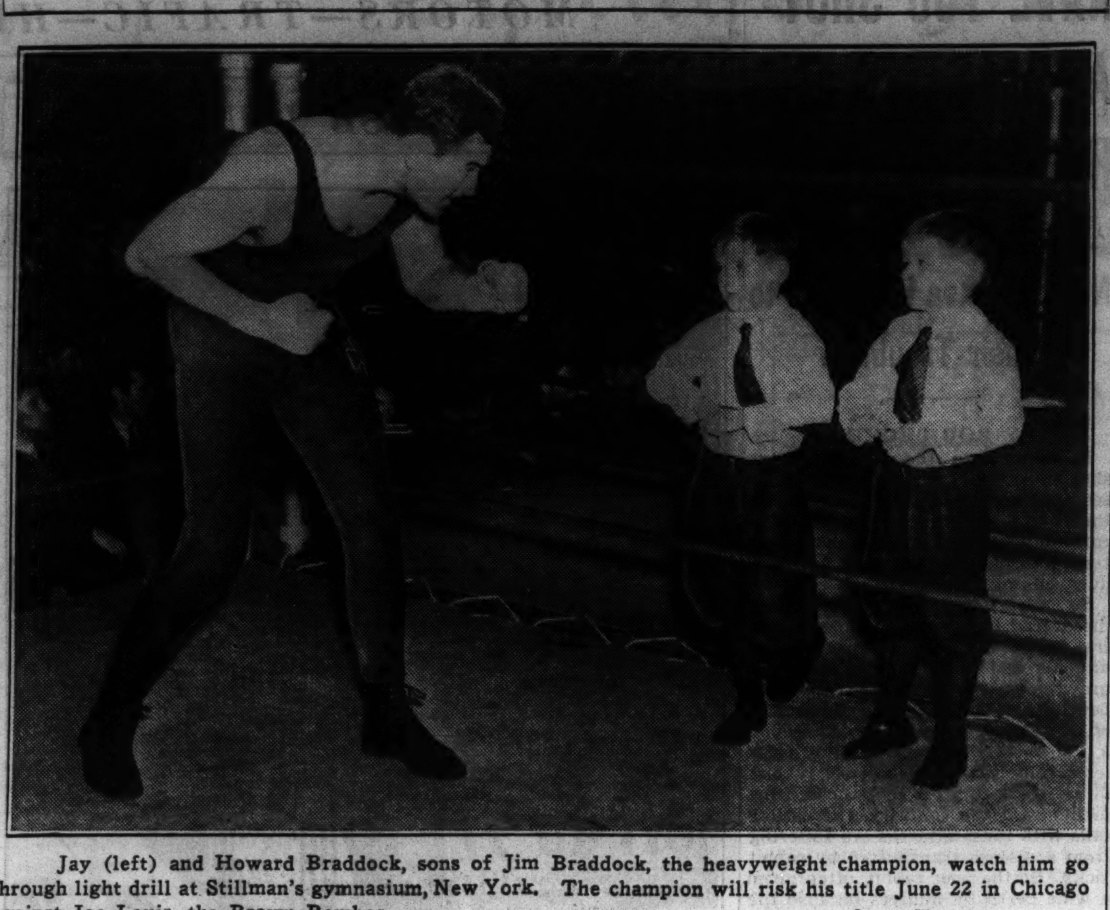

Jay (left) and Howard Braddock, sons of Jim Braddock, the heavyweight champion, watch him go through light drill at Stillman's gymnasium, New York. The champion will risk his title June 22 in Chicago against Joe Louis, the Brown Bomber. [Acme Photo.]

Golden Gloves to Million Gate —Louis' Story

[Continued from first sports page.]

must have ignited the latent spark that was to be Louis the Killer. It encouraged Joe to enter competitive boxing. It is strange now to reflect upon the ill fortune that struck both Joe's debut and his swan song in amateur fighting. He lost that first formal bout, and never was permitted to fight in what was to have been his last. This unhappy blight on his scheduled coronation as ruler of amateur boxing will be detailed in ensuing paragraphs.

Undismayed by that first setback, Joe persevered in amateur rings around Detroit, and welded together a chain of 14 successive knockouts. In 1933 he entered the National A. A. U. tournament at Boston as a light heavyweight. That first excursion afar also was destined to frustration, this time in the sturdy person of Max Marek of Chicago, himself a Golden Glover, who beat Joe in the title bout.

In the winter of 1934 Joe entered Golden Gloves and even before the Detroit Free Press tournament was concluded tales of a new type of Golden Gloves fighter were trickling down to the Chicago front. Nor were they tall tales, for the fans who saw Joe work, first in the Tournament of Champions and then in the grand finals, soon realized that they were watching a precociously superb boxing machine.

Pro Career a Foregone Conclusion.

Louis' record through the 1934 tournament was almost perfunctory, despite the fact that none of his opponents was a tyro, and several had been to the Golden Gloves firing line two and three times. It was a foregone conclusion even then that he must turn professional.

But there was still the matter of the National A. A. U, in which he had been thwarted the year before, and, of course, the international Golden Gloves bout with Poland. Winning the A. A. U. title proved to be even more routine than taking a Golden Glove. Only the international bout remained to bar Joe's becoming a triple champion.

Joe was never to shuffle out of his corner to meet Poland's best light heavyweight, however. His jinx began to unfold itself at the official weighing in, when he failed to make 175 pounds, and Polish officials refused to accept him. After substituting another boxer for him, Golden Gloves officials then decided that since Louis was to be the true magnet for fans attending the finals, that they would fight him regardless of Polish objection, and forfeit the bout to Poland if he entered the ring.

Sherifs Await Finish of Bout.

This interruption, unfortunate enough in itself, was mild compared to the blow that was to strike Joe a few hours before he was to fight, on the night of May 23. He was introduced with the rest of the team from the ring. Shortly after this ceremony, TRIBUNE officials were informed that three South Bend deputy sherifs were awaiting the close of the program to arrest Joe on a charge of murdering a wife in South Bend in 1931.

To avert possible criticism, in spite of the fact that the flimsy evidence attached to the charge did not warant it, TRIBUNE officials sent Louis' original alternate into the ring and Joe himself was led away to the detective bureau. Several persons in South Bend had stated that a TRIBUNE photograph of Louis resembled that of George Smith, who had killed his wife. Hours of haggling by the deputies and an investigation revealed a case of mistaken identity. Joe was found to be three inches shorter than the man sought, ten years younger, and never had a wife. The deputies finally released the bewildered boy, but he had been denied what would have been his greatest triumph.

Graduation Time Draws Nigh.

The time for Joe's official graduation from the amateur ranks was drawing nigh. Many a fight manager had sat entranced through his Golden Gloves campaign, concocting roseate visions of what the future could yield with such a fighter in charge. But when the final decision as to who would guide him in prize fighting came to be made, the young colored boxer chose three men of his own race. They were Julian Black and John Roxborough, co-managers, and Jack Blackburne, the lemon skinned oldster who had made his own mark in the ring as trainer.

It was Blackburne who riddled whatever notions may have existed in Joe's mind about his own ability.

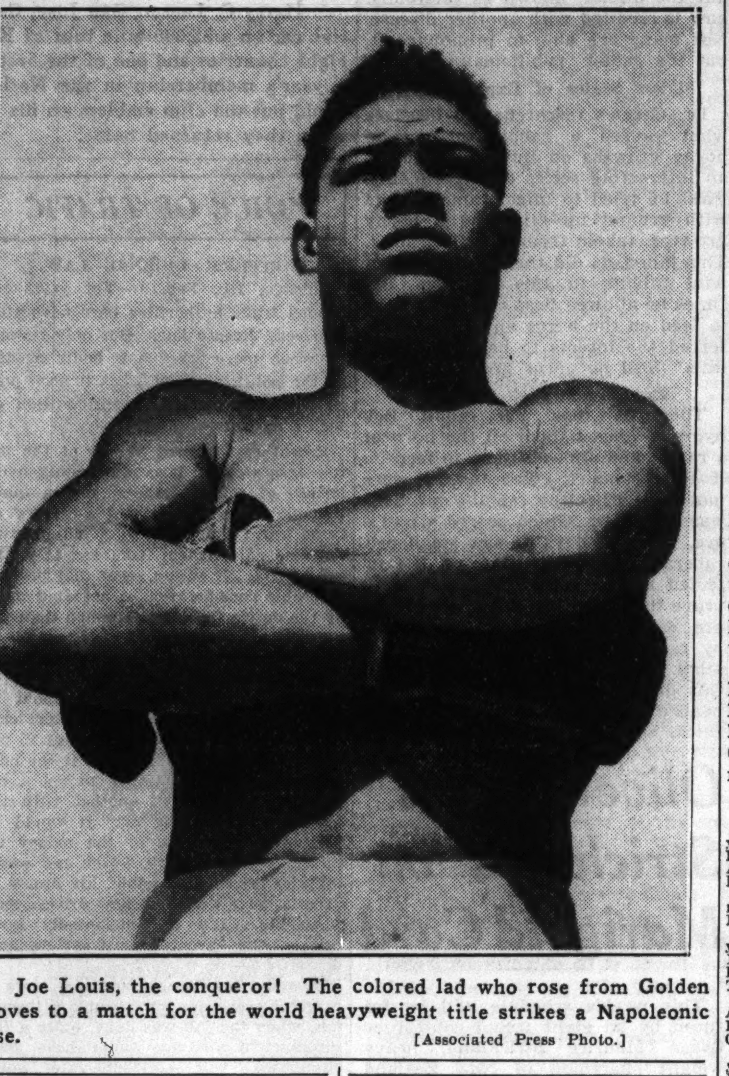

Joe Louis, the conqueror! The colored lad who rose from Golden Gloves to a match for the world heavyweight title strikes a Napoleonic pose. [Associated Press Photo.]

Jack made the boy return to the very primer of boxing and gave him a new light upon it. The wily Blackburne introduced him to a new world and hounded him up and down its highways and byways in order to enforce it.

Joe soon proved himself an apt student and made his professional start on July 4, 1934, at Bacon's arena on Chicago's south side. Little did Jack Kracken of Champaign, his opponent, suspect that he was to be the first of Louis' long line of victims. Even less did the crowd of 1,133 suspect that they were the first paying spectators of the fighter who will bring 75,000 fans into Comiskey park on next June 22. Out of the gate receipts of 750, Joe collected $50 for his one round knockout.

Big Money Nears.

After that night Joe fought nine bouts, all in neighborhood clubs in Chicago and Detroit. He won all except two of them by knockouts, and it took two other one-time Golden Glovers, Jack Kranz and Adolph Wiater, to force him to decisions.

The big money was not far away, for Joe was growing so fast that the little places did not fit him. Finally he went downtown. That was the Coliseum on the night of Nov. 30, when he left Charley Massera, at that time ranked among the country's first ten heavyweights, dangling on the ropes after three rounds.

The gate for the Massera massacre was $6,000, but it was small change compared to his fight with Lee Ramage of California at the Chicago Stadium two weeks later. Joe was on the big time for fair from that night on. He must have had an inkling of it himself. Certainly Black, Roxborough, and Blackburne were aware of it when they saw the crowd of 14,988, with receipts of $29,986. And Ramage, a gifted boxer, was doubtless convinced by being floored four times for a technical knockout in the eighth round. If there was any doubt in his mind it was dispelled on Feb. 21, when Joe repeated the operation in two rounds at Los Angeles before a $30,000 house.

Bomb Explodes Again and Again.

The time bomb in the Louis fist, set with a ruthless lack of warning, continued to explode in the features of various parties. Then followed the terrific series of detonations extending from June to December of 1935. First the child-man Carnera, who lumbered into the sixth round before the referee mercifully intervened. Next came King Levinsky, a pitiful parody of a fighter as he cringed in a corner. The eccentric King was charged with a one round technical knockout defeat, although stark terror, rather than Louis' punches, decided the fight.

September found Baer, the brave, boisterous braggart, facing the immobile Louis features. They gave no hint of the fact that Joe had only two hours before entered on another career—matrimony. At 8 o'clock he had surprised one and all by marrying Marva Trotter, former Chicago stenographer. Shortly after 10 o'clock he had reduced the Californian to a white faced hulk in four rounds.

Followed then what was supposed to be the ultimate test of Louis' knockout punch. The test was hardy old Paulino Uzcudun, Gibraltar of the heavyweights, who never had been knocked out. A right to the jaw in the fourth round smashed Paulino's proud record as well as his face.

Among those who saw the Uzcudun legend crushed in the canvas of Madison Square Garden none watched more intently than a serious visaged German, destined himself to be the first to dent the armor of Louis' invincibility. He was Max Schmeling, the methodical Black Uhlan who had once held the title. The fruits of his personal scouting were heard round the boxing world on the night of June 19, when he halted Louis in the twelfth round.

It was a broken hearted Louis who went away from the Yankee Stadium that night, but the wounds soon healed and once more the turnstile symphony revived by Louis was heard throughout the country. Jack Sharkey, last of the ex-champions Louis has met, was sent back to his Boston tavern in three rounds. Game Al Ettore and Huge George Brescia succumbed. Eddie Sims became Joe's record knockout victim in 28 seconds.

Mr. Pastor Runs Away.

On Jan. 29 Joe encountered his most baffling boxing problem in Bob Pastor, former New York university football player. For ten rounds the Brown Bomber pursued the fleet Pastor, but never overhauled him for so much as a knockdown, although he received the unanimous decision.

Those critics who have sought to pierce the Louis myth from the outset of his rise present the Schmeling and Pastor bouts as their principal briefs. They contend that any number of able boxers would not have fielded the third round punch by Schmeling which started Joe's downfall in that fight. They add that a finished fighter would not have permitted Pastor to conduct a personal foot race for ten rounds without connecting for at least one solid blow.

Joe Proves Staying Powers.

Louis' supporters, in rebuttal, point out that regardless of Joe's tactical error in failing to dodge the third round Schmeling punch, he proved his courage and staying powers for what remained of a bout that was his first true test, against a seasoned boxer and puncher of Schmeling's type. The Louis faithful refuse to consider the Pastor fight as a fight, pointing out that Joe's foe rode his bicycle in reverse throughout the entire 30 minutes, never once offering an opportunity for a real punch.

Regardless of the theories of these opposing schools the fact remains that Joe Louis, graduate cum laude of the Golden Gloves school, will meet Jim Braddock, the champion, for the latter's title. Will the right hand that brought to earth Baer, Carnera, and Uzcudun burst in the face of Braddock, too? Or will the Brown Bomber collide with the champion's fist or find himself stumped by Braddock's proved boxing skill? We shall know June 22.

NO SIR, TRAINED BY GIRL, WINS BAHAMA STAKE

Log, Unbeaten in 5 Races, Finishes Ninth.

Miami, Fla., Feb. 6.—(AP)—No Sir, dusky coated son of Sortie, owned and trained by 23 year old Mary Hirsch, today took the measure of ten other three year olds in the Bahama handicap at Hialeah park for his first victory since defeating the 1936 two year old champion, Pompoon, last August.

Well ridden by Johnny Westrope the gelding came from far back in the stretch to win by three-fourths of a length from Mrs. Payne Whitney's Eli Yale in the good time of 1:23 4-5 for seven furlongs. Maxwell Howard's Sceneshifter, trained by Earl Sande, lost runner-up honors by a neck while finishing a length in front of I. J. Collins' Bernard F.

Log Always Far Back.

The disappointment of the race was Elmer Dale Shaffer's Log, unbeaten in five previous starts over the Florida turf. The filly was made the strong choice when J. E. Widener scratched Optic, but she never figured in the running, finishing more than 12 lengths back of No Sir in ninth place.

Both No Sir and Eli Yale were outsiders in the wagering, the former paying $15 for a $2 win mutuel and the latter $12.70 to place. The victory carried with it a purse of $2,980 in addition to a silver cup presented Miss Hirsch by the Honorable Bede Clifford, governor-general of the neighboring Bahama Islands.

Westrope's Fine Ride.

In losing a nose decision to J. M. Zimmer's Rainland a few days ago, No Sir's rider, Ira Hanford, drew a 20-day suspension for rough riding. Miss Hirsch then took a call on Westrope and her judgment was upheld in the ride put up by the Baker, Mont., jockey.

Westrope held No Sir off the pace while such speedy horses as Mrs. W. A. Bridges' Goldey F., Eli Yale, Rainland and Sceneshifter were battling out in front. Eli Yale disposed of Goldey F. to take a clear lead in the stretch, but was unable to stave off No Sir's closing challenge. The latter got in front 20 yards from the wire and won going away.

Back of the four leaders came Rainland, Goldey F., Prairie Dog, Proph, Log, Advocator and High Landmark. It was the first time Goldey F. had finished out of the money in 18 races.

FAIR GROUNDS RESULTS.

FIRST RACE—Purse $600, claiming, 4 year olds and up, 6 furlongs:
Romola, 109 [Cowley]..... 5.20 3.20 2.60
Anne L., 109 [Dougherty] 7.20 4.80
Lady Lorene, 104 [Napier] 4.60
Time, 1:13 3-5. Claflag, *Risibility, Merrily On, *Claremont, Kai Harri, Zipalong, Daisy Bane, *Crystal Flyer, and Moll ran.

SECOND RACE—Purse $600, claiming, 3 year olds, 6 furlongs:
Miss Adams, 109 [Napier] .14.40 6.20 4.60
Ky. Eagle, 111 [Simpson] 4.60 3.40
Top Glide, 106 [Pascuma] 4.00
Time—1:13 4-5. Polante Seth, *Swift Air, Lady Rosamoud, *Miss Ivory, Arthur B., Little Cleora, *Billy Mole, Miss Canary, and Gabriel ran.

THIRD RACE—Purse $600, claiming, 4 year olds and up, 1 1-16 miles:
Mr. Joe, 111 [Cook]...... 8.40 4.20 3.20
Hour Lady, 106 [Duffy] .. 11.60 6.20
*Sass, 108 [Napier] 7.60
Time, 1:47 4-5. Magic Line, Pan Toy, *Silk Covering, Yellow Metal, Penmar, Helen Bab, Ruff Day, *Bay Memor, and Bright Don ran.

FOURTH RACE—Purse $700, claiming, 4 year olds and up, 1 1/16 miles:
Gold Ti, 112 [Hanauer]..12.40 4.80 3.20
Hollyhock, 103 [G.L.Smith] 5.20 3.00
BreezingAlong, 118 [O'M'ley] 4.00
Time, 1:45 1/5. Royal Bird, Donnahona, and Sir Ten ran.

FIFTH RACE—Purse $1,200, handicap, 4 year olds and up, 6 furlongs:
Onrush, 102 [Hanauer].... 77.20 16.80 10.20
Cal. Dick, 118 [Pascuma] 3.40 3.00
Whistl. Boy, 97 [Smith].. 7.80
Time, 1:12 2-5. †Biography, Transmutable, Biff, Hastinola, †Marcabala, Rip Van Winkle and Compensatory ran.
†B. Hernandez entry.

SIXTH RACE—Purse $900, allowances, 3 year olds, 1 mile:
Dead Calm, 101 [O'M'ley].12.80 6.00 4.20
Sir Midas, 113 [F. Smith] 3.20 2.60
Skeeter, 110 [Eccard]..... 4.00
Time, 1:40 1-5. Overplay, Miss Marlboro, Play Pal, Shatterproof, Henry M., and Lady Dedlock ran.

SEVENTH RACE—Purse $600, claiming 4 year olds and up, mile and 70 yards:
Whipowill, 115 [Manifold].16.80 5.60 4.00
Anna V. L., 108 [Marrero] 3.00 2.40
War Chase, 108 [Duffy]... 3.20
Time, 1:43 2-5. Charlie Jr., Terry On, Big Fish, Pargo, Registerite, Bank Me, and Justa Flight ran.

EIGHTH RACE—Purse $700, claiming, 4 year olds and up, 1½ mile.
Gooseflesh, 100 [Ryan]....16.80 6.20 4.80
Home Work, 114 [Manif'd] 5.60 3.80
Swap, 109 [Eccard]....... 4.00
Time—2:34 2-5. Monocle, *Union, Longus, Fool's Folly, Miss Belize, *Ben Machree, Julius Jr., *Albess, and Stormer ran.

FAIR GROUNDS ENTRIES.

FIRST RACE—Purse $400, claiming, 3 and 4 year old maidens, 6 furlongs:

Transmac	120	Hustle Anne	105
Binjer	110	Beau Monde	120
Rita R.	110	Bad Breaks	115
Ridgeville	120	Whats Question	115
Sing It	105	Tamorox	105
City Limit	105	Cracksman	110
Della Booter	115	News Girl	105
Femme	115	Jerry Flirt	105
Glory Gap	105	Orac	110

SECOND RACE—Purse $400, claiming, 4 year olds and up, 5 1-2 furlongs:

Sweepmore	114	Portam	114
Fanle	109	*Woodway	113
*Talvores	104	Star Player	109
Joan Macaw	113	*Cassada	108
Wise Eddy	114	Falermian	109
John Baigneur	118	Curling	113
Idolatry	113	Miles Standish	114
*Chloedair	104	Eric T.	114
Hasty Peter	114	Charles J.	118

THIRD RACE—Purse $400, claiming, 3 year olds, 6 furlongs:

Candy Wrapper	108	Lauretta Jay	108
Honduras	108	*Earl B.	108
*Moonburn	108	*Co-op	108
Mil. Hufstader	108	*Blind Hope	103
*Safe Porte	108	Mauracona	108
*Bypath	108	Old Fondo	113
*Miss Whiskaway	103	*Pat Bane	113
*Fight Back	103	*Gene Essa	108
*Linnie Kate	103	Justa Jimmie	113

FOURTH RACE—Purse $500, claiming, the Colleen Moore, 3 year olds and up, 6 furlongs:

Swifty	115	Broad Meadows	115
Golden Spur	115	Brown Maiden	110
Double Nugget	115	Sugar Jar	118
Proteus	118	*Benediction	105
Wise Revue	115	Forewarned	115
Firm Hand	115	Starry Night	110
Leeoran	110	Dusky Miss	101
Chessie	110	Flying Justice	118
Nedvive	110	Donna James	110

FIFTH RACE—Purse $400, claiming, 4 year olds and up, mile and 70 yards:

*Rubans Choice	102	*Miss Mascara	102
*Una O.	102	*Rustic Lassie	102
*Lovs Ormont	107	Maebee	107
Mr. Stein	107	Krumm	112
Star Banner	109	*Polly Diskin	102
Captain Danger	117	Tela	112
Fair Boy	117	*Captain Jeffers	110
*Canusee	112	*Peter Dixon	107
Bocasette	112	*Blondsure	107

SIXTH RACE—Purse $500, claiming, 4 year olds and up, 1 1-16 miles:

*Arctic Star	102	*Peggys Peggy	105
*Pumice Stone	103	Ricciardo	115
Mynah	107	Brown Molasses	110
*Dorothy W.	105	Sisko	107
*Sir Boston	110	*Broadway Lights	110
Frank Ormont	117	Tut Tut	115
*Attauquechee	107	*Miss Gobi	107
*Roselake	110	*Oddesa Beau	115
*Top Way	107	*Little Brook	105

SEVENTH RACE—Purse $400, claiming, 4 year olds and up, 1⅛ miles:

*Black Hat	111	*Voltear	111
*Kuvito	111	Viper	111
*Bright Knot	111	*Bombastic	101
Theorem	111	*Line Drive	111
*Creole Beauty	111	Bright Bird	116
*Corvine	111	House Afire	101
*La Mascota	103	*I. Novotny	106
Flying Cherokee	111	*Thistle Jock	108
Dug In	116	Gay Days	111

EIGHTH RACE—Purse $400, claiming, 4 year olds and up, 1¾ miles:

Glove	108	David W.	111
*Roger Witch	111	Trek	111
Atit	113	*Jim Ned	106
Habanero	113	Idle Flirt	106
Autumn Leaves	106	Bunky	106
Pompatic	111	*Fairio	111
*Gay Bird	111	*Tirer Claw	113
Hyklas	113	Defier	111
*Thistle Nira	106	Dearzin	116

HIALEAH PARK FORM CHART

FIRST RACE—The Colonial Club. Purse $800. 2 year olds. Nursery course. Three furlongs; straightaway. Net value to winner, $600; second, $125; third and fourth monies split, $37.50 each. Weather clear; track fast.

Horse—	Wt	PP	St	Str	Fin	Jocky	Eq odds
WISE MENTOR	113	5	2	$2^{1¼}$	1^{n}	J.Stout	7.75-1
GERT B.	115	9	3	1½	$2^{1¼}$	L.Balaski	9.25-1
*EXHILARATION	118	8	1	3^{h}	3	H.Dabson	6.55-1
*†MAEFLEET	113	7	6	4½	3^{2}	E.Steffen	4.40-1
†MAEPOP	113	6	7	5^{1}	5^{1}	E.Litzenberger	4.40-1
CO-SPORT	118	2	5	6½	6½	I.Anderson	1.95-1
ARMOR BEARER	113	4	8	7^{1}	7^{1}	J.Wagner	5.45-1
‡HIGHER UP	113	3	9	8½	8^{1}	S.Rossi	11.25-1
‡PAPA JACK	113	1	4	9^{2}	9^{2}	C.Kurtsinger	11.25-1
GRAND MARSHAL	113	10	10	10	10	N.LeBlanc	83.80-1

*Dead heat for third. ‡W. Ziegler Jr. entry. †Maemere farm entry. Time, :33 2-5. Two dollar mutuels paid: Wise Mentor, $17.50 straight, $7.80 place, $4.40 show; Gert B., $9.30 place, $4.30 show; Mae Fleet, $2.50 show; Exhilaration, $2.70 show. Start good. Won driving, place same. Went to post at 2:00. Off at 2:04½. Winner, br. c., 2, by Wise Counsellor-Dorothy Kendle. Owner, H. W. Jackson. Trainer, G. C. Winfrey.

WISE MENTOR, under strong handling and running straight, outgamed GERT B. Latter displayed excellent speed and had no mishap. EXHILARATION and MAEFLEET ran dead head for third money. EXHILARATION, away fast, was hustled all the way and had no excuse. MAEFLEET suffered early interference, closed with a rush when clear, and might have won but for the interference. MAEPOP, away slowly, but closed ground gamely. CO-SPORT flash of early speed.

SECOND RACE—Purse $800. Claiming. 3 year olds and up. Six and a half furlongs. Net value to winner, $600; second, $125; third, $50; fourth, $25.

Horse—	Wt	PP	St	¼	½	Str	Fin	Jocky	Eq odds
GEO. GABLE	111	5	1	$1^{1½}$	1^{2}	1^{2}	1^{3}	G.South	3.50-1
TRAMWAY	112	8	8	$6^{1½}$	2½	2½	2^{n}	H.LeBlanc	2.80-1
LOLOMA	111	11	6	4½	4^{2}	3½	$3^{1½}$	J.Rosen	11.20-1
†BALCONY	107	1	2	2^{h}	$3^{1½}$	4^{1}	4^{n}	I.Anderson	17.90-1
TONI	112	3	9	8^{1}	7^{3}	5^{1}	5^{1}	W.D.Wright	4.15-1
DESTINED	106	4	3	7^{2}	6½	6^{2}	6^{3}	H.Dabson	29.95-1
SIR ROSE	114	12	7	9^{8}	9^{1}	8½	7^{h}	R.Wholey	6.40-1
THISTLE GENIE	113	10	5	3^{1}	8½	7^{1}	8^{1}	L.Balaski	13.00-1
MONKS GOLD	109	9	4	5^{h}	5½	9^{1}	9^{1}	S.Coucci	65.15-1
BROOK TROUT	97	6	10	10	10	10	10	J.Barba	76.85-1
†LETTER BOX	109	2	fell					R.Merritt	17.90-1
ROYAL WAGER	113	7	left					W.G.Jackson	27.90-1

†Mrs. H. Good-Mrs. W. Strawbridge entry. Time, 1:18 2-5. Two dollar mutuels paid: Geo. Gable, $9.00 straight, $4.40 place, $3.80 show; Tramway, $4.30 place, $3.30 show; Loloma, $5.20 show. Start bad. Won easily, place driving. Went to post at 2:36. Off at 2:37½. Winner, b. c., 4, by Lovely Manners-Dryad. Owner, Jack Howard. Trainer, same.

GEO. GABLE, away fast and showing good speed, drew away easily at end. TRAMWAY moved up gamely around turn and just lasted to save the place. LOLOMA finished with a rush. BALCONY had plenty of speed. TONI away poorly, closed a big gap. ROYAL WAGER was left. LETTER BOX fell just after the start.

THIRD RACE—Purse $1,000. Claiming. 3 year olds and up, nonwinners twice in 1937. One mile and a furlong. Net value to winner $700; second, $150; third, $100; fourth, $50.

Horse—	Wt	PP	St	¼	½	Str	Fin	Jocky	Eq odds
HERMIE ROY	111	1	4	7^{h}	$8^{1½}$	3^{1}	$1^{1½}$	W.D.Wright	3.80-1
MOTLEY	113	10	9	8^{2}	6^{h}	2^{1}	$2^{1½}$	J.Rosen	5.65-1
OVER YONDER	114	2	2	3^{h}	1^{h}	1½	3^{4}	S.Coule	5.20-1
WATCH HIM	111	11	8	$9^{1½}$	9^{1}	8½	4^{h}	A.Schmidl	11.45-1
BATTLING GIRL	104	3	5	$10^{1½}$	10^{4}	6^{2}	5^{1}	J.Jaekle	40.30-1
STRATEGIST II.	116	9	6	4^{4}	4^{2}	4^{3}	6^{h}	J.Stout	2.10-1
BE BIG	107	8	11	11	11	9^{1}	7^{h}	G.South	29.70-1
BLACK MISCHIEF	109	5	1	1^{h}	2^{h}	5^{3}	8^{4}	F.Kopel	22.15-1
M. J. BRENNAN	114	7	3	5½	5½	7^{1}	9^{5}	E.Litzenberger	46.35-1
EMVEE	114	4	10	6^{3}	7^{3}	10^{1}	10^{1}	J.Mattioli	26.75-1
ALBUQUERQUE	106	6	7	2^{h}	3^{1}	11	11	C.Bierman	27.60-1

Time, 1:50 3-5. Two dollar mutuels paid: Hermie Roy, $9.60 straight, $5.20 place, $3.70 show; Motley, $6.30 place, $4.30 show; Over Yonder, $4.20 show. Start good. Won easily, place driving. Went to post a 3:06. Off at 3:09½. Winner, b. g., 6, by Brown Bud-Prodigy. Owner, P. Bieber. Trainer, same.

HERMIE ROY well ridden. He began to close ground around turn, was taken to the outside in stretch and won going away. MOTLEY made his bid entering the stretch but weakened suddenly. OVER YONDER moved up and into the lead early, saved ground, but hung right at end. WATCH HIM came from far back. STRATEGIST II. had speed for seven furlongs, then quit.

FOURTH RACE—Purse $1,200. 4 year olds and up. One mile. Out of chute. Net value to winner, $850; second, $200; third $100; fourth, $50.

Horse—	Wt	PP	St	¼	½	Str	Fin	Jocky	Eq odds
BLACKBIRDER	107	3	4	3^{1}	4^{3}	1^{h}	1^{nk}	E.Porter	2.75-1
MOUNTAINY MAN	112	7	3	4^{3}	3½	3^{1}	2½	J.Rosen	17.70-1
CHIEF CHEROKEE	114	2	2	2^{1}	1^{h}	2½	3^{2}	C.Kurtsinger	1.20-1
CHANCE RAY	109	6	1	1^{1}	2^{2}	4^{3}	4^{1}	G.Seabo	18.20-1
HOOPS	109	4	6	7	6^{3}	5^{3}	5^{1}	C.Hanford	41.50-1
HER REIGH	110	1	7	5^{3}	5^{h}	6^{4}	6^{4}	J.Stout	3.25-1
BABY TALK	105	5	5	6^{2}	7	7	7	J.Renick	26.30-1

Time, 1:37 3-5. Two dollar mutuels paid: Blackbirder, $7.50 straight, $4.10 place, $2.60 show; Mountainy Man, $10.00 place, $3.20 show; Chief Cherokee, $2.50 show. Start bad. Won driving, place same. Wen to post at 3:36. Off at 3:34½. Winner, dk. b. g., 5, by Bostonian-Kenya. Owner, F L. Flanders. Trainer, R. McIlvain.

BLACKBIRDER moved into contention in last half mile and, taken to the outside in stretch, closed gamely under the whip and was going away at end. MOUNTAINY MAN, well up, came to the inside in stretch and was a fast going second. CHIEF CHEROKEE assumed command at far turn but tired badly. CHANCE RAY, away flying, had speed but quit. HER REIGH had no chance with the start. HOOPS is about ready to win.

FIFTH RACE—The Bahama handicap. Purse $3,500, added. A handicap for 3 year olds, foaled in 1934. Seven furlongs. Out of chute. Net value to winner, $2,980; second, $750; third, $300; fourth, $150.

Horse—	Wt	PP	St	¼	½	Str	Fin	Jocky	Eq odds
NO SIR	118	3	3	5^{h}	9^{1}	$3^{1½}$	1¾	J.Westrope	6.50-1
ELI YALE	112	11	1	2½	2^{1}	1^{1}	1^{nk}	C.Stevenson	12.35-1
SCENESHIFTER	105	5	10	6^{h}	3^{h}	2^{1}	3^{1}	S.Renick	3.90-1
BERNARD F.	116	7	11	11	10^{1}	6½	4^{4}	G.Seabo	25.00-1
RAINLAND	114	6	6	3½	4^{2}	4^{1}	5^{3}	I.Anderson	18.40-1
GOLDEY F.	113	2	5	1½	1½	5½	6^{1}	C.Landolt	5.45-1
†PRAIRIE DOG	114	9	8	9^{1}	5^{h}	7½	7^{1}	C.Kurtsinger	1.95-1
PROPH	112	8	2	4^{1}	6^{1}	8^{1}	8½	J.Renick	26.05-1
†LOG	121	4	7	8½	$8^{1½}$	9½	9^{h}	E.Steffen	1.95-1
ADVOCATOR	114	10	4	10^{2}	7½	10^{1}	10^{1}	W.D.Wright	16.40-1
HIGH LANDMARK	105	1	9	7^{h}	11	11	11	H.Dabson	42.30-1

†E. D. Shaffer-Mrs. E. Denemark entry. Time, 1:23 4-5. Two dollar mutuels paid: No Sir, $15.00 straight, $8.50 place, $5.70 show; Eli Yale, $12.70 place, $7.00 show; Sceneshifter $4.40 show. Start good. Won driving, place same. Went to post at 4:11. Off at 4:13. Winner, b. or br. g., 3, by Sortie-Fib. Owner, Mary Hirsch. Trainer, same.

NO SIR, under good handling and running in improved form, closed fast in run through stretch and was going away at end. ELI YALE broke running, showed speed and held on gamely. SCENESHIFTER broke slow, was rushd up fast on the outside and tired badly under poor handling. BERNARD F. came from far back. RAINLAND ran well for six furlongs. GOLDEY F. had plenty of early speed but stopped. LOG was outrun.

SIXTH RACE—Purse $1,000. Claiming. 4 year olds and up. One mile and six furlongs; on the turf. Net value to winner, $700; second, $150; third, $100; fourth, $50.

Horse—	Wt	PP	St	6 fur.	1¼	Str.	Fin	Jocky	Eq odds
GOOD VISIBILITY	100	2	6	7½	5^{h}	$1^{1½}$	$1^{1½}$	A.Schmidl	3.05-1
THE SINGER	120	6	3	6½	6^{4}	2^{2}	2^{4}	E.Porter	2.80-1
DRUSUS	110	1	8	5^{1}	4^{h}	3½	3^{5}	J.Jaekle	3.[illegible]-1
STEALTH	106	5	7	8	7	5^{3}	4^{4}	P.Roberts	25.70-1
PRINCE DEAN	115	8	2	4^{1}	2^{1}	$4^{1½}$	5^{10}	W.D.Wright	10.80-1
GALLOPING	106	7	5	1^{3}	1^{1}	6^{4}	6^{6}	J.Dunbar	10.75-1
COUNT ME	110	3	5	2½	3^{h}	7	7	L.Balaski	11.50-1
VESTED POWER	103	4	4	$3^{1½}$	pulled up			J.Barba	10.40-1

Time, 2:55. Two dollar mutuels paid: Good Visibility, $8.10 straight, $4.90 place, $3.20 show; The Singer, $4.30 place, $3.10 show; Drusus, $3.20 show. Start poor. Won driving, place same. Went to post at 4:41. Off at 4:46. Winner, b. f., 4, by Mars-Pretty Day. Owner, G. M. Beck. Trainer, W. A. Kelley.

GOOD VISIBILITY trailed far back as usual in early part, began to close ground in last half mile, assumed command around turn, drew away, but was doing her best. THE SINGER, well up all the way, had no excuse. DRUSUS broke slow, was rushed up and tired under poor handling. STEALTH was hard ridden all the way. PRINCE DEAN stopped badly after following pace for a mile. VESTED POWER pulled up after six furlongs.

SEVENTH RACE—Purse $1,000. Claiming. 4 year olds and up. One mile and a quarter. Net value to winner, $700; second, $150; third, $100; fourth, $50.

BRAVADO	107	7	4	$1^{1½}$	1^{2}	1^{4}	1^{3}	C.Kurtsinger	18.35-1
TOP HIGH	115	5	8	8	7^{2}	3½	2^{1}	C.Bierman	3.45-1
LUCULENT	114	2	5	5^{2}	4^{2}	2^{1}	3^{1}	G.South	2.15-1
PENRILL	112	4	3	6^{2}	6½	4^{3}	4^{8}	J.Rosen	6.90-1
LIGHTHEELED	118	8	6	2^{1}	2^{1}	5^{1}	5^{1}	W.D.Wright	5.00-1
THISWAY	112½	6	7	4^{h}	5½	6½	6^{h}	W.G.Jackson	61.25-1
STAR FIRE	101	3	2	3^{h}	3½	7^{3}	7^{h}	J.Barba	50.90-1
BAY BUDDY	110½	1	1	7^{3}	8	8	8	J.Westrope	4.15-1

Time, 2:05 2-5. Two dollar mutuels paid: Bravado, $38.70 straight, $13.30 place, $6.10 show; Top High, $5.10 place, $3.30 show; Luculent, $3.30 show. Start good. Won easily, place driving. Went to post at 5:12. Off at 5:13. Winner, b. or b. c., 4, by Teddy-Bravery. Owner, Mrs. E. Denemark. Trainer B. S. Mitchell.

BRAVADO, showing remarkable improvement over recent races, assumed long lead going into first turn and, rated along, won in a romp. TOP HIGH came around field in last half and finished with a rush. LUCULENT ran into a contending position early and had no excuse. PENRILL never a factor.

SANTA ANITA RESULTS.

FIRST RACE—Purse $1,000, allowances, 2 year olds, 3 furlongs:
Green Bottle, 117 [Corbett].15.20 8.80 4.80
First Kiss, 119 [Richardson] 6.20 4.20
Arunda, 114 [Neves]..... 8.60
Time, :35. Acid Test, Jack Be Nible, Cue Ball, Muse, Fight On, Shasta Buddy, and Nobhill ran.

SECOND RACE—Purse $1,000, claiming, 4 year olds and up, 1 mile:
Valina, 106 [Dauron].... 5.20 3.40 2.80
San Ramon, 105 [Guymon] 3.80 3.00
Miss Garnier, 109 [L'gden] 3.80
Time, 1.43 3-5. Wee Santa, Hattie Mae, Bon Amour, and Rare Tree ran.

THIRD RACE—Purse $1,000, allowances, 4 year olds and up, grade D, six furlongs:
Billy I, 111 [Leishman]...28.00 12.80 6.40
Our Carolyne, 106 [L'gden] 4.80 4.00
Keokee, 111 [Smith]...... 10.40
Time, 1:14 1-5. Fredrick, Princess Gladys, St. Stephens, Below Zero and Southern Way ran.

FOURTH RACE—Purse $1,000, allowances, 3 year olds, 1 mile:
Best Beau, 118 [De Ca'llis] 9.80 4.80 3.60
Pharloch, 115 [Dotter].... 3.80 3.20
Hondo, 115 [Longden]..... 3.80
Time, 1:42 4-5. Francesco, Silver Braid, Bragger, Emily Jane, and Final Appeal ran.

FIFTH RACE—Purse $1,200 added, handicap, 3 year olds, 1 mile:
†Eagle Pass, 110 [James].11.20 5.00 4.00
Grey Count, 112 [Corbet].. 13.00 7.40
Military, 108 [Robertson]. 5.40
Time, 1:41 3-5. Robert L., Dark Friend, Somali, †Cross S., Fairy Hill, Upper Berth, and Clingendaal ran.
†Valdina Farm entry.

SIXTH RACE—Handicap, purse $5,000 added, 3 year olds and up, 1 11-6 miles:
Chanceview, 110 [Pollard].30.60 8.80 5.20
Indian Broom, 116 [James] 3.80 3.00
Boxthorn, 117 [Woolf].... 4.40
Time, 1:45 3-5. Mr. Bones, Star Shadow, Sweepstaff, Tempestuous, Marynell, and Sobriety ran.

SEVENTH RACE—Purse $1,000 added, handicap, 4 year olds and up, Grade D, 1 1-16 miles.
Buddle Treacy, 110 [James] 8.20 5.40 3.20
Calaveras, 108 [Saunders]. 7.20 4.40
Make and Brk, 115 [L'don 3.60
Time 1:49 3-5. Arson, Joey, Chancery, and Chatmoss ran.

EIGHTH RACE—Purse $1,500, claiming, 4 year olds and up, 2 miles:
Fogarty, 116 [Rich'son].10.000 4.60 4.20
Some Boy, 110 [James]... 4.40 3.40
Parity, 110 [Longden]..... 8.00
Time, 3:38 1-5. Nasslyn, Aukai, Malicious, Justa Sheik, Melody Lane and Joe Sam ran.

TODAY'S SELECTIONS

FAIR GROUNDS, NEW ORLEANS, LA.
[Track fast.]

1—City Limit, Rita R., Transmac.
2—Wise Eddy, Sweepmore, Portam.
3—Gene Essa, Pat Bane, Bypath.
4—Forewarned, Swifty, Brown Maiden.
5—Captain Danger, Peter Dixon, Captain Jeffers.
6—Ricciardo, Brown Molasses, Little Brook.
7—House Afire, Voltear, Kuvito.
8—DEFIER, Autumn Leaves, Dearzin.

Daily Doubles

HIALEAH PARK.
Wise Mentor and George Gable......$67.10

FAIR GROUNDS.
Miss Adams and Mr. Joe...........$104.80

ALAMO DOWNS.
Zekiel and Paraguay Tea............$81.20

Kolar, World Table Tennis Champion, to Compete Here

Standa Kolar of Czechoslovakia, world's table tennis champion, will make his first appearance in this country when he competes in the international table tennis matches in Chicago on March 7. Kolar will leave for the United States with a picked team of European stars following the world championship matches now being held at Baden, Austria. The site for the international matches is to be chosen this week.

COL. WINN GOES TO LOUISVILLE TO ARRANGE DERBY

Churchill Downs Suffers Slight Flood Damage.

Col. Matt J. Winn, head of the Churchill Downs race track, as well as of Lincoln Fields and Latonia, departed for Louisville last night to start preparing for the 63d running of the Kentucky Derby.

It will be nearly a month before Derby nominations will be compiled, but Churchill Downs already is turned over to horsemen for preparation of horses.

Flood Damage Slight.

Churchill Downs was damaged only slightly by the recent floods. The best answer to any stories concerning the condition of the track and plant is that already six stables are at the Downs with horses galloping every morning. Col. Winn has received assurance from both Track Superintendent Tom Young and Resident Manager Dan O'Sullivan that everything is in good condition.

More than 350 colored persons washed out of their homes along the river have been sheltered in the grandstand at Churchill Downs for several days. Col. Winn has instructed that they are to be cared for until they again are able to return to their homes. More than 500 white persons took refuge at the track, too, but nearly all have departed for their residences.

City Will Be Ready for Derby.

Mayor Neville Miller of Louisville wired Col. Winn last night that the city is busy cleaning up and will be ready, well in advance, for the Derby. The Derby again is to carry the $50,000 added value that it did from 1922 through 1933.

Stake blanks, calling for $70,000 in added money for four events, will be put in the mail by Col. Winn from Louisville. The stakes are the $50,000 Derby, the $10,000 Clark handicap, the $5,000 added Kentucky Oaks, and the $5,000 added Bashford Manor stakes. The first three all will be having their 63d running, ranking them with the oldest stakes in America.

ALAMO DOWNS RESULTS.

FIRST RACE—Purse $400 claiming, 4 year olds and up, 6 furlongs:
*Lans Alice, 104 [Vedder] 19.40 6.70 3.80
Cheka 105 [B. Neal].... 5.00 3.20
Thistle Ray, 116 [Jos'son] 3.30
Time 1:11 4-5. *Tide Time, Bagenmay, Corner Boy, Script Money, *Judge Peak, Myponne, Lyringa, Chicasha, and Sir Thomas ran.

SECOND RACE—Purse $400, claiming, 4 year olds and up, 6½ furlongs:
Zekiel, 107 [Vedder]...... 6.60 3.40 2.50
Nerv. Lady, 102 [B. Neal]. 3.30 2.50
Chicaro Boy, 112 [Beck]. 2.60
Time, 1:18 2-5. Rodania, Greenstone, Noble Tiller, *Bungler, *Beau Charlie, Polonian, Chaumont, *Balzar, and Dr. Kaiser ran.

THIRD RACE—Purse $400, claiming, 4 year olds and up, 6 furlongs:
P. Tea, 103 [Thornton].17.70 9.00 6.50
Grey Porte, 108 [Chest't] 5.30 4.00
Bonnie Pan, 106 [Hauer].. 6.70
Time, 1:12. Fair Quest, Lamporte, Persian Step, *Ballywise, *Poco, Aniela G., *My Bow, Over Rose, and Animate ran.

FOURTH RACE—Purse $400, claiming, 3 year olds, 6 furlongs:
Alma Mae, 106 [Gonzales].50.60 18.90 10.40
Goldman, 111 [W.Johnson] 4.90 4.10
Howard G., 108 [Tice].... 9.10
Time, 1:11 4/5. Albert Beck, Escobigh, Nopalosa Peace, Sun Mica, Lifelike, *Star Lad, Harry's Dream, and *Spey Fox ran.

FIFTH RACE—Purse $800, handicap, 3 year olds and up 6 1-2 furlongs:
L'ding Article, 102, [Adam].17.20 7.60 4.70
Prince Fox, 106 [Neal]... 4.20 3.80
Boston Sound, 106 [Hauer] 6.90
Time, 1:17 2-5. Reaping, Impeach, Whisking, †Tedall, Little Nymph, Teddy Haslam, and Palan ran.
†Valdina Farm and Marshall entry.

SIXTH RACE—Purse $500, claiming, 3 year olds and up, 1 1-16 miles:
Black Nose, 104 [Hauer]. 7.00 3.90 2.90
Carl B., 107 [Neal]....... 4.10 2.90
L. Confucius, 104 [W.J'son] 3.70
Time, 1:45 1-5. Pompous Genie, and Crout Au Pot ran.

SEVENTH RACE—Purse $400, claiming, 4 year olds and up, 1 mile:
Hogans Fox, 108 [Neal].. 3.70 2.90 2.40
Jobioso, 108 [Josephson].. 4.60 3.30
Evening Gown, 103 [Heb't] 3.50
Time, 1:39 2-5. Belgian Boy, Terrier, Captain Red, Honest Susan, and Chan ran.

EIGHTH RACE—Purse $400, claiming, 3 year olds and up, 1 1-16 miles:
Curb Bit, 109 [McClellan] 6.40 4.40 3.20
Golden Kn., 114 [Jos'ph'n] 7.60 5.20
†Madame J., 104 [Grant] 3.80
Time, 1:45 4-5. Gay Dream, Storm Angel, Sister Clare, Unbelief, Sighting Bar, Exchange Club, Mottled, †Wispy, and †Lakar ran. †Field.

NINTH RACE—Purse $400, claiming, 3 year olds and up, mile and a sixteenth:
Take Down, 112 [Adam].45.60 15.30 7.90
Sp. Queen, 104 [Vedder]. .16.60 7.80
Texas Pal, 109 [Neal].... 7.30
Time, 1:45 3-5. Crabtree, Easter Sun, Sickle Hour, Carus Clarus, Two Edged, and Exceed ran.

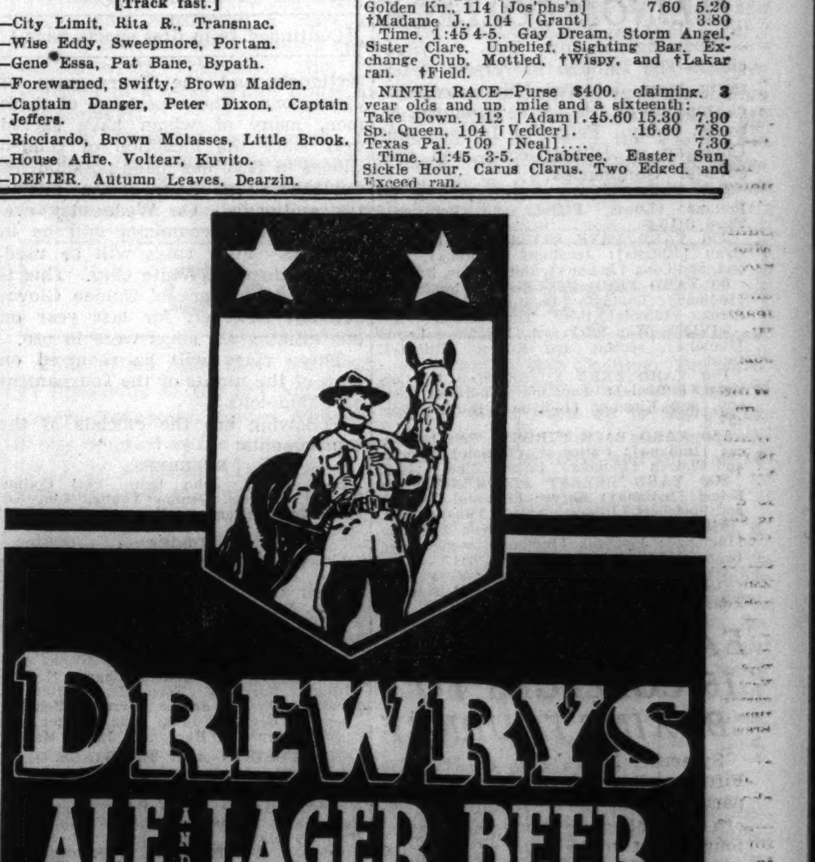

DREWRYS
ALE AND LAGER BEER
Canada's Pride since 1877
AMERICA'S perfect ALE and BEER
At popular prices everywhere!
DREWRYS LIMITED U. S. A.
SOUTH BEND, INDIANA

GOLDEN GLOVES SECTORS START BUSIEST WEEK

More Teams to Be Picked than at Any Other Time.

No week in the entire Golden Gloves program is as packed so full of activity as the one just starting.

More championship teams will begin to be shaped than during any other week of the year. In cities where the champions will be selected this week hundreds of elimination bouts will be run off within the next six days.

And, in addition, in Chicago more than 1,100 boys will begin fighting tomorrow night for places on the four sectional teams that will represent Chicago in the Tournament of Champions opening at the Chicago Stadium on the night of Feb. 22.

Seven Teams Selected.

Seven teams of champions already have been selected. Eleven more teams will be rounded out in furious battles this week. The remainder of the invading teams—there will be 44 of them—will be picked next week.

The championship teams already selected and which are marking time waiting the opening of the Tournament of Champions represent:

Chicago's Catholic Youth Organization.
Sioux City, Ia., Journal.
Joliet Spectator.
Kokomo Tribune.
Grand Rapids Press.
Cleveland Plain Dealer.
Fort Worth Star Telegram.

Thousands of boys fought for places on these teams. Other thousands are in the thick of the battle for places on the following teams that are to be determined this week:

Peoria Journal-Transcript.
Davenport Times.
Danville Commercial News.
Quincy Herald-Whig.
Bloomington Pantagraph.
Burlington Hawkeye-Gazette.
Nashville Tennessean.
Atlanta Journal.
Kansas City Star.
Kenosha, Wis., News.
Huntington Advertiser.

One of the most interesting situations has developed in the tournament conducted by the Burlington Hawkeye-Gazette.

Awaiting the championship struggle in the flyweight class are two brothers, Jimmy and Bobby Markey, who live at Carthage, Ill.

They are not speaking to each other right at this time and Burlington Golden Gloves fans are looking forward to the settlement of a family feud that should bring spectators upon their feet.

In nearly every city the Golden Gloves crowds have been the largest in a half dozen years. Every seat has been sold for a week for the Peoria championship bouts that are to be held tomorrow night.

"We actually believe we could have filled the Chicago Stadium for our finals if we had a building of that size here," Kenneth Jones, sports editor of the Journal-Transcript, said.

In both Nashville and Atlanta interest is running higher over the Golden Gloves battles than any other sports event held in the south in many years has been able to create.

Similar reports come from Davenport, St. Louis, Kansas City, Oklahoma City, Green Bay, and Wisconsin Rapids in Wisconsin, from Dayton, O.; Springfield, Ill., and, in fact, from all the cities that are now busy selecting their champions.

INDIANA SWIM TEAM DEFEATS ILLINOIS COLLEGE

Bloomington, Ind., Feb. 6.—[Special.]—The Indiana university swimming team defeated Illinois college, champions of the Little Nineteen, 58 to 26, today. Feigel of Indiana and Corrigan of Illinois each won two events. Summaries:

300 YARD MEDLEY RELAY—Won by Indiana [Lucas, Feigel, and Herdrich]. Time 3:15.6

220 YARD FREE STYLE—Won by Corrigan [Illinois]; Jacobson [Indiana], second, and Coon [Indiana], third. Time, 2:30.1.

60 YARD FREE STYLE—Won by Marsh [Indiana]; Laplante [Indiana], second, and Stucka [Illinois], third. Time, :31.8.

DIVING—Won by Feigel [Indiana]; Logue [Indiana], second, and Korvec [Illinois], third.

100 YARD FREE STYLE—Won by Corrigan [Illinois]; Laplante [Indiana], second, and Klezmer [Indiana], third. Time :57.8.

150 YARD BACK STROKE—Won by Lucas [Indiana]; Patterson [Illinois], second, and Church [Indiana], third. Time 1:49.2.

200 YARD BREAST STROKE—Won by Feigel [Indiana]; Korvec [Illinois], second, and Speichert [Illinois], third. Time, 2:47.3.

440 YARD FREE STYLE—Won by Coon [Indiana]; Jacobson [Indiana], second, and Bennett [Illinois], third. Time, 5:49.

400 YARD RELAY—Won by Indiana [Klezmer, Herdrich, Laplante, and Marsh]. Time 4:04.

EAST INVITES 15 COLLEGES TO BOXING TOURNEY

Syracuse, N. Y., Feb. 6.—[U. P.]—Fifteen colleges have been invited to participate in the 14th annual Eastern Intercollegiate Boxing association tournament to be held at Syracuse university March 12 and 13.

They are: Penn State, Army, Western Maryland, Massachusetts Institute of Technology, Syracuse, Navy, Yale, Harvard, Princeton, Colgate, Pennsylvania, Cornell, Villanova, Dartmouth, and Virginia. The first five are members of the association.

PURDUE SWIM TEAM DEFEATS HOOSIER A. C.

Lafayette, Ind., Feb. 6.—[Special.]—Victory in the final 400 yard free style relay enabled Purdue to defeat the Hoosier Athletic club, swimming team this afternoon, 43 to 41. The Boilermakers, paced by Capt. Vernor, who won the 100 and 220 free style dashes, and Tredwell, who took the dives and back stroke, won four of the seven individual events. Krick was the Hoosier A. C.'s outstanding performer, winning the breast stroke and taking second in both fancy diving and the 60 yard free style.

OFFICIALS FOR GOLDEN GLOVES TOURNAMENTS

EDWIN B. PARKES. MAURICE WOLFF. ROY E. DAVIS. JOHN TAYLOR. JAMES TAYLOR. LLOYD LARSON.
GEORGE SCHWARTZ JR. FRANK HEIDENREICH. WILLIAM HENRICHS. LEONARD J. STERLING. HERMAN HOFMANN. FRANK M. KALTEUX.
CARL JOHANSON. DOUGLAS WARNES. GEORGE W. LLOYD. PHIL FOX. WILLIAM FAEHSE. PETE MILLER.
MIKE KRACMER. JOE ALLEN. ARTHUR J. SCHROEDER. SAM ABRUSCATO. DAVE RUTIZER. DICK MASTRO.
FRED CASERIO. JAMES McMANUS. [Moffett Studio] OSCAR HANSON. JOE MILLER. WILLIAM KERWIN. TED CANTY.

City's Golden Gloves Opens Tomorrow

[Continued from first sports page.]

sectionals and the Tournament of Champions. The experience of these men, many of whom have served ever since the inception of Golden Gloves in 1928, has made possible the duplication of tournaments during the sectionals. On Wednesday evening three tournaments will be in progress. Four rings will be used, two of them at White City. This is not the high mark of Golden Gloves activity, however, for last year on one evening six rings were in use.

Three rings will be required on each of the nights of the Tournament of Champions.

Following are the officials of the tournaments:

REFEREES.

Dave Miller, John Behr, Phil Collins, Tommy Thomas, George Young, Tom Gilmore, Joe McNamara, Norm McGarity, and Jess O'Brien.

JUDGES.

Livingstone Osborne, E. A. Hintz, William Battye, R. A. Goudie, Rube Metz, John Bray, William O'Connell, Carl Witt, James McManus, F. L. Jackson, E. L. Cook, Dr. E. A. Frankel, Harry Hall, Dr. G. W. Christoph, and William Hoier.

TIMERS.

J. J. Lipp, S. H. Darwent, Charles E. Sidebotham, Harry J. Normoyle, William J. Dowling, W. W. Adams, Herman Henning, Theo. A. Gross, William Finn, Walter Sonnenleiter, Harry O'Hara, and James Masker.

WEIGHTS AND DRAWINGS.

Harry Berz.

CLERKS.

Edward Mahlke, Harry Hahn, Tobias Orb, Paul Staff, Robert J. Little, Frank Oakes, Nicholas Malloy, George Sonnenleiter, John Gunderson, Otis Taylor, E. C. Delaporte, Edward Blohm, Fred Schwind, Tom Conlin, Dr. T. A. Carlos, Joe Beran, William Harley, Bert Cowdrey, Edward Schwarts, George Schwartz, Harry Cullinan, Arthur Linke, Myles Havlicek, Roy McWhirter, George Lloyd, Herman Hofmann, Mike Kacmer, Arthur J. Schroeder, Phil Fox, Carl Johanson, Robert A. Janson, Joe Allen, Frank Heidenreich, John Taylor, James Taylor, William Henrich, Dave Rutizer, Arthur T. Dalton, Oscar Hanson, George Schwartz Jr., Lloyd Larson, Al Cowan, William Faehse, Neil Platshore, Joe Miller, Fred Caserio, Pete Miller, James Knize, and James Toman.

ANNOUNCERS.

Leonard J. Sterling, Frank Kalteux, Douglas Warnes, William Kerwin, Sam Abruscato, Dick Mastro, and Ted Canty.

PHYSICIANS.

Dr. William Rothman, Dr. Harold Marsh, Dr. Clarence T. Plaut, Dr. J. V. Russell, Dr. H. P. Sullivan, Dr. Edward H. Rategan, Dr. Ernest R. Stoehr, Dr. George W. Andrew, Dr. James Walsh, Dr. Benjamin Turman, Dr. Ernest D. Ponzer, Dr. John C. Wall, and Dr. Philip R. McGuire.

CENTRAL A. A. U. BOXING COMMITTEE.

Capt. Roy E. Davis, chairman; Walter Wright, vice chairman; Edwin B. Parkes, secretary; Nicholas Malloy, John Behr, Arch Ward, J. B. Nisberg, Fred L. Steers, Avery Brundage, Thomas O'Connell, J. Lyman Bingham, and Phil Collins.

CENTRAL A. A. U. INSPECTORS.

Edwin B. Parkes, Maurice Wolff, David J. Horn, Fred Currie, John Vorres, and Douglas Warnes.

ILLINOIS ATHLETIC COMMISSION.

Joseph Triner, chairman, and George Getz.

Week's Golden Gloves Schedule

FOLLOWING is the list of out of town Golden Gloves tournaments which will be held this week:

TOMORROW.

Peoria Journal-Transcript finals.
Terre Haute Star finals.
Milwaukee Journal preliminaries.
Centralia Sentinel preliminaries.
Quincy Herald-Whig preliminaries.
Rockford Morning Star preliminaries.
Gary Post-Tribune preliminaries.
Kansas City Star preliminaries.
Dayton News preliminaries.
Burlington Hawkeye-Gazette semi-finals.
Cedar Rapids Gazette preliminaries.
Omaha World-Herald preliminaries.
Huntington Advertiser preliminaries.
Atlanta Journal preliminaries.
Wisconsin Rapids preliminaries.
Kenosha News finals.

TUESDAY.

Bloomington Pantagraph preliminaries.
Central Sentinel semi-finals.
Danville Commercial-News semi-finals.
Quincy Herald-Whig semi-finals.
Springfield State Register preliminaries.
Fort Wayne Journal Gazette semi-finals.
Gary Post-Tribune second round.
Lafayette Journal-Courier semi-finals.
Kansas City Star semi-finals.
Dayton News second round.
Cedar Rapids Gazette second round.
Nashville Tennessean preliminaries.
Omaha World-Herald semi-finals.
Huntington Advertiser second round.
Atlanta Journal second round.
Wisconsin Rapids Tribune semi-finals.

WEDNESDAY.

Bloomington Pantagraph semi-finals.
Danville Commercial-News finals.
Milwaukee Journal semi-finals.
Quincy Herald-Whig finals.
Rockford Morning Star second round.
Dayton News semi-finals.
Cedar Rapids Gazette semi-finals.
Gary Post-Tribune semi-finals.
Nashville Tennessean semi-finals.
Huntington Advertiser third round.
Atlanta Journal semi-finals.

THURSDAY.

Bloomington Pantagraph finals.
Vincennes Sun-Commercial preliminaries.
Burlington Hawkeye-Gazette finals.
Davenport Times finals.
Nashville Tennessean finals.
Oklahoma City Oklahoman preliminaries.
Huntington Advertiser semi-finals.
Atlanta Journal finals.
Eau Claire Leader-Telegram preliminaries.
Green Bay Press-Gazette preliminaries.

FRIDAY.

Vincennes Sun-Commercial semi-finals.
Detroit Free Press semi-finals.
Kansas City Star finals.
Oklahoma City Oklahoman second round.
Huntington Advertiser finals.
Eau Claire Leader-Telegram semi-finals.
Green Bay Press-Gazette semi-finals.

CHICAGO SECTIONALS.

TOMORROW.

West side preliminaries, Madison A. C., 4711 Madison street.

TUESDAY.

West side semi-finals, Madison A. C., 4711 Madison street.
Northwest preliminaries, Marigold Gardens, Grace street and Broadway.

WEDNESDAY.

West side finals.
Northwest semi-finals.
South side preliminaries, White City, 63d street and South Park.

THURSDAY.

Northwest finals.
South side second round.

FRIDAY.

South side third round.

Inter League Soccer Games Carded Today

BY OFFSIDE.

Sparta, Chicago professional soccer champions, and the last Chicago survivor in the national challenge cup series, will meet the Wilsons of the International league today at the Sparta stadium, 21st street and Kostner avenue. Sparta's easy victory over the Olympias last week saw all the players at top form. Sparta is waiting to see what team it will meet in the western semi-finals of the challenge cup rounds. The Wilsons are strong practice opposition. The match starts at 2:30 o'clock.

Another match of interest today is that between the Olympias of the Chicago league and Hansa of the International league. The Olympias are out to rebuild their team for the remainder of the Chicago schedule. Several new faces will be in the line-up today. Hansa is known as the upset team of its league. The match will be played at 19th and Kilpatrick avenue, starting at 2:30 o'clock.

Seven-a-Side Tourney Planned.

A week from today the American Eagles will hold their fourth annual seven-a-side indoor tournament at the 132d Infantry armory, Rockwell and Madison streets. Entries have been received from 20 of the best teams in the city. Matches will be played on miss and out system. The winner will receive the Arthur M. Kaindl trophy.

At a special meeting of the Illinois State Soccer association, President Irving J. Nussbaum announced that the 1937 Cermak cup series will be held at Sparta stadium, Sunday, April 25 between two all-star teams picked from the Chicago and International leagues. The reserves of both teams will play an opening game.

Terms have been reached with the Charlton Athletics of England who will play here against Chicago stars June 6. Charlton now is in second place in the first division of the English league. Twelve matches will be played by Charlton on tour, six in Canada and six in the United States.

Today's schedule:

Sparta vs. Wilsons at Sparta stadium, 21st and Kostner avenue, 2:30 p. m. Olympias vs. Hansa at Olympia stadium, 19th and Kilpatrick avenue, 2:30 p. m.

Buzz Arlett, Ray Kolp Sold to Syracuse Club

Minneapolis, Minn., Feb. 6.—(AP)—Buzz Arlett, outfielder, and Ray Kolp, pitcher, veterans with the Minneapolis club of the American association, were sold today to Syracuse of the International league.

HAVE YOU SHOT A RABBIT WITH HORNS THIS YEAR?

New Disease Is Added to Their Troubles.

BY BOB BECKER.

If hunters in the central states shot any rabbits with horns this last season they doubtless reasoned that they had discovered a new species of cottontail. Or else that rabbits were trying to emulate the deer and produce sets of antlers!

So called horned rabbits have been discovered from time to time in central states hunting territory. These animals had developed small, horny growths close to their ears. But now Dr. Robert Green of the University of Minnesota, a man who has done a lot of research on wildlife problems, tells us that the horned rabbits didn't want to grow their head ornaments. On the contrary, the cottontails with these growths are suffering from a disease transmitted by rabbit ticks. So the poor rabbit, often given a wide berth by hunters because the animal is able to contract and transmit the disease known as tularemia, now is credited with another disease. Not many are able to pronounce it, but it's called "papillomatosis."

Makes Series of Experiments.

Dr. Green's researches to discover what caused a rabbit to develop horny growths on its head required an interesting series of experiments. First he tried to infect tame rabbits with ground up bits of the horny growths taken from a wild rabbit. This failed, as did the effort to infect wild rabbits in this manner. Six times he allowed fleas and wood ticks to feed on the horns and then transferred the insects to healthy cottontails. Still no horns grew.

Proves His Tick Theory.

Then he took 200 rabbit tick nymphs, placed them on the horn of a rabbit and allowed them to feed on it for 24 hours. The insects were moved to a healthy rabbit's ear. This was where Dr. Green scored a bull's-eye. After 21 days he saw small protuberances start to grow on the infected rabbit. Thus he was able to prove that these small horny growths are definitly a disease, transmitted by rabbit ticks. It is possible that other insects may be able to transmit this disease which converts normal headed cottontails into ones with thick, short horny outgrowths.

Oliver Battles Strickland on Marigold Card

This week's schedule will be featured by an eight round contest between Maurice Strickland, heavyweight champion of New Zealand, and Art Oliver, 1936 American Olympic Golden Gloves monarch, at Marigold Gardens tomorrow.

The program will be augmented by a second heavyweight headliner involving Jack Roper, Los Angeles, Cal., and Ed Shelby, Cleveland, O., at Majestic arena Wednesday.

Wrestling shows include those at White City tomorrow and Rainbo Fronton Wednesday. Heinie and Herman Olsen, twin wrestlers from Sweden, will make their first Chicago showing at White City, the former against Rudy Kay and Herman against Mike Kilonis. Charley Grubmyer and Jack Curtis will be the rival combatants in the main event at the Fronton.

Winston Knocks Out Strickland.

The Strickland-Oliver encounter has created more than ordinary interest. For one thing it will mark Strickland's first appearance at a small club, the foreign boxer making his two previous starts in this country in star matches at Chicago Stadium. He whipped Max Marek in ten rounds in his debut Nov. 6, but in his next engagement he was unexpectedly knocked out by Edward [Unkown] Winston Dec. 9.

Bouts on this week's boxing and wrestling schedule include:

Monday.

At Marigold Gardens—Maurice Strickland vs. Art Oliver [8], heavyweights; Bernie Bowman vs. Stan Savoldi [5], and Paul Williams vs. Emil Campagna [4], all heavyweights; Ray Baker vs. Pete Poulis, lightweights, and Jackie Reed vs. Mike Krizmis, middleweights, each four rounds.

At White City—Nango Singh vs. George Mansor, Frankie Talaber vs. Tony Falletti, Rudy Kay vs. Heinie Olsen, and Mike Kilonis vs. Herman Olsen [wrestling].

At Pittsburgh, Pa.—Oscar Rankin vs. Bud Mignault, light heavyweights, and Freddy Miller vs. Jackie Wilson, junior lightweights, each ten rounds.

At Philadelphia, Pa.—John Henry Lewis, light heavyweight champion, vs. Al Ettore [15], nontitle.

Tuesday.

At Los Angeles, Cal.—Bob Nestell vs. King Levinsky [10], heavyweights.

At Houston, Tex.—Leo Rodak vs. Wishy Jones [10], junior lightweights.

Wednesday.

At Majestic Arena—Jack Roper vs. Ed Shelby [10], heavyweights.

At New York Hippodrome—Davey Day vs. Lou Ambers, lightweight champion [10], nontitle.

At Rainbo Fronton—Charley Grubmyer vs. Jack Curtis, Andy Moen vs. Al Williams, Bill Brooks vs. Pete Sherman [wrestling].

Friday.

At Madison Athletic Club—Series of amateur boxing matches.

At Johnny Coulon Club—Eight amateur fights.—F. M.

Onwentsia, Glen View Tie in Interclub Shoot

Despite a strong wind, Onwentsia and Glen View each scored 464 to tie for first place in the fourth interclub shoot of the Country Club league at Onwentsia yesterday. South Shore took third place with 452. J. G. Sample, Onwentsia, captured the individual honors, breaking 84 out of 100 targets. The warmup event was won by Charles B. Pike of Onwentsia with 43 out of 50.

University High Beats Hyde Park on Track

University High school defeated the Hyde Park junior and senior track teams yesterday afternoon at the University of Chicago fieldhouse, the juniors winning, 31 to 19, and the seniors, 43 to 26.

MOTORS—TRAFIC—HIGHWAYS

AUTO CLUB JOINER

Harry C. Lassen, San Jose, Cal., took his family and their 1936 Pontiac car on a 35,000 mile tour of Europe last year. They visited twenty-eight countries and one of the first stops in each country was to take out a year's membership in the National Automobile club so that Lassen could put the club emblem on his radiator. Here is the car as it looked when they returned home.

VOICE OF TRAFIC

DRIVERS' LICENSE LAW.

Chicago, Ill., Feb. 1.—For years informed trafic authorities have advocated a drivers' license law. But only recently, when more revenue is badly needed by the political powers, has it been possible to get favorable consideration of such a measure.

Recent exposure of abuses of the parole law, election laws and county office misuse of public moneys, makes questionable the advisability of a drivers' license law. Especially so, if administration and enforcement is subject to political control. It would seem that present favorable consideration is actuated more by the desire for added revenue than the promotion of safety. The proposal to issue drivers' licenses without examination bears out this premise.

Safety statistics show that about 15 per cent of the drivers cause 95 per cent of the accidents. This dangerous 15 per cent would not be eliminated if the only requirement is the ability to get a car from one location to another with the fenders still hanging on. It would be better to take some of the money received, examine every driver and ascertain, so far as is possible, his fitness to drive a car. Very few new drivers have accidents. It's the supposedly good drivers who have the most serious accidents.

It would take longer and cost more to examine every one who wanted a license, but, when the job was done, quite a few incompetent drivers would have been eliminated. Our accident rate would start going down for the first time in years.

I don't believe the motoring public is going to be satisfied to pay one dollar every three years for the undeniable right to drive a car, if no benefits are derived from it. No one will be satisfied with political control of such a law except the few who benefit financially by it. It is time to stop legalizing murder on the street, and it is time to stop coddling careless or incompetent drivers.

C. H. BOYLE.

POLICE AS EXAMPLE.

Chicago, Jan. 28.—The article in your paper of Jan. 21 about the police in cars with 1936 license plates pushing the 1937 tax drive impressed me very much. The excuse that the police officials gave for not having 1937 tags was that the old cars will be replaced with new ones in the near future. I wonder how far some of us Chicago citizens would get if we would tell the police officer, or the judge, that I aim to get my tags next week, or I did not have time. What kind of an answer would we get?

What about showing the officer your money order receipt that you have ordered your tags, and still he gives you a ticket. Just because he wants you to have the pleasure of going to court, I guess. How much more important is it for the police cars to pull up to a tavern on the left side of the street to have a few beers than it is for a business man to park his truck in this manner to make a delivery? Still we truck drivers are met with a club, a gun, a star and many times very unpleasant authority.

But still they set such examples, but we dare not follow them. How much longer must we citizens put up with this?

J. R. M.

PARKING METERS.

Chicago, Jan. 30.—I read with considerable interest your article about installing parking meters on some of the streets of Chicago.

I think that Ald. Terrell should get a copy of the decision handed down by the Superior judge at Birmingham, Ala., about two weeks ago, wherein he ruled that parking meters are illegal.

I have spent considerable time in Toledo where parking meters are used in downtown districts and have made inquiry of merchants and hotels in adjoining property and invariably they condemn them.

Parking meters reap a harvest of slugs and are also a dandy revenue for the "cop" on the beat.

It would seem that Chicago has enough curses without adding this racket.

A. G. B.

FLORIDA TRAPS.

Chicago, Jan. 29.—While, perhaps, only a few of your readers, proportionally, are able to make a trip to Florida this winter, it might interest those few to know of two definite places en route which employ fee-splitting justices who make arrests for every conceivable thing, including a sticker on a windshield. Fort Lauderdale, on the east coast, and Venice on the west, are the offending towns. Fort Lauderdale arrested a police official from Ohio on a phoney, and is he embarrassing them!

H. A. FREY.

MORE SANE AT DUNNING.

Chicago, Jan. 30.—There are twice as many sane men at Dunning as there are behind the wheels of automobiles today. More than half of the drivers today don't know the grass is green.

GEORGE SCHILLER.

NOTES OF TRUCK TRIP FROM N. Y. TO KNOXVILLE

Knoxville, Tenn., Feb. 6.—[Special.]—Vincent Glynn, 248 pound chauffeur piloting the Tribune's trafic survey truck, has a bowery lingo. There was little understanding between him and the drawling hill folks of Virginia and Tennessee met at gas stations and roadside lunch stands.

He's satisfied that those descendants of colonials are foreigners.

In the sheep country, where the ewes were lambing, Glynn was surprised that the newly born had their eyes open and were out of doors. To him, ewes is the pronoun of the second person. He honestly wonders why Ohio and Mississippi river cities in the flood are not permanently abandoned. Last night, in walking on Main street here, we passed a movie and he asked, "Youse tink da talkies here would be in deir language or mine?"

"Will you all drive in, please sir?" asked a six foot three, thin waisted, narrow hipped attendant when the six ton tractor and semi-trailer halted before a small town gas station.

"How de hell do ya think I kin get dis crate in dere?" Glynn bellowed in reply. "I'll tear down half your damn shack if I tried it."

When the radiator had been filled with water, without making a purchase, the Tennessean gave the courteous farewell familiar in these parts, "Be sure and come back and see us."

"Dey do a lot of kowtowing, these yokels lookin' for nickels," Glynn remarked to me.

I don't know what the natives think of him. Perhaps he wouldn't want them to suspect that he spends his pocket money mailing trinkets to four small daughters on Long Island. And, notwithstanding his ever expressed pride of New York birth and continuous residence, he's beginning to say "sir" occasionally after three days in the south.

If you passenger car drivers have done much touring, you've probably seen trucks overturned beside an open road with no evidence to indicate the cause of the accident. In your own mind, you may have charged the mishap to a mechanical failure. There's another possible explanation.

In the 740 mile ride here from New York, there were few if any accommodations for a truck driver to park his vehicle for a night's lodging. In the overnight stops at Washington, D. C., at Roanoke, Va., and here at Knoxville, we had to exert influence not possessed by most chauffeurs to get storage for the bulky vehicle. Then we had to taxi baggage to a hotel, an expense that most drivers can't bear. In Johnson City, we even had to taxi from the closest available parking space to a presentable eating place.

We were on the road thirteen hours between New York and Washington; eleven hours, from Washington to Roanoke; and sixteen hours, eleven of them after dark, from Roanoke here.

From midnight to 4 a. m., coming into Knoxville, Glynn was in a stupor of fatigue, as dangerous a driver as if he were drunk. With no trafic on the road, he tried to steer down the center of the pavement. When his wheels wandered toward first one ditch and then the other, I'd punch him on the shoulder and he'd straighten his course.

A half hour nap beside the road failed to refresh him. Black coffee didn't do any good. He was worn out. I'm ashamed of my part in the incident. I'm glad he has had two nights to rest in Knoxville.

Notre Dame Fencers Defeat Washington U.

Notre Dame, Ind., Feb. 6.—[Special.]—Notre Dame won its second fencing victory of the season in four starts, defeating Washington U., of St. Louis here today, 10½ to 6½. The Irish won the epee 2½ to 1½, the first time Notre Dame has ever won this event in the four year history of the sport on the campus. The Irish won the foils, 7 to 2, and Washington won the sabre, 3 to 1.

TURN SIGNALS PROVE HELPFUL ON TEST TRUCK

Law on Them Ignored in Illinois, However.

BY HAL FOUST.

Knoxville, Tenn., Feb. 5.—[By Mail.]—An electric signal of intention to turn is part of the equipment of a six ton truck driven here from New York on a TRIBUNE study of trafic problems as viewed from a commercial carrier.

Such equipment on this type of vehicle has been a statutory requirement in New York since Jan. 1, 1937. In driving about Manhattan it was noted that almost all of the trucks have the signals. The police have warned that arrests are to begin soon.

There is a similar law in Illinois, enacted in 1935, but obeyance has been nil. There has been no attempt to enforce the measure. The statute has received no more attention than the regulation that motorists about to make a turn should signal their intentions with left arms and hands.

Four Arrows in Signal.

The Illinois motor vehicle code specifies that a mechanical or electrical device should be used for this purpose on a vehicle so constructed that an arm signal could not be readily seen from the rear. This would apply to most large trucks, and it conceivably might also be applied against Chicago motor coach buses, where the driver's arm can not be seen by a motorist with his right front wheel close and directly behind the bus' rear right wheel.

On THE TRIBUNE survey truck the turn signal device consists of four arrows, two on front fenders of the tractor and two on the rear of the semi-trailer. They are illuminated, to indicate intention to turn right or intention to turn left, by means of a small switch operated by fingers of the driver's left hand without the whole hand leaving the steering wheel.

On the 740 mile drive here from New York during the ast three days the signals have proved themselves to be a convenience to the driver as well as to other vehicle operators. They are also a protection against accidents.

Aids Other Trafic.

Vincent Glynn, the truck chauffeur, illuminates the arrows pointing left when approaching an intersection where he is going to turn in that direction. It is a warning that is appreciated by drivers who are following him; they are not stalled unexpectedly when he is forced to stop half way in the turn. On coming trafic also knows what to expect. The operation and the benefits are similar when approaching a right turn.

In congested street driving it was noted that even pedestrians gained by the warning. This was particularly true on right turns. Without such a signal a pedestrian entering a street does not know whether a vehicle headed in an opposite direction is going to turn right and cross his path.

The statutes of twenty-four states now require some such device on vehicles from which an arm signal would not be plainly visible from the rear.

NEWS AND VIEWS

Plans for the spring automobile season were presented to Hudson and Terraplane dealers from throughout this section of the United States at a conference last Monday, Feb. 1, conducted by executives of the company from Detroit.

Dealers who gathered here from all cities and towns within a wide radius reported that the public purchasing of automobiles in January ran well ahead of that of January a year ago, and indications are that this will be one of the best automobile business years in the history of this section. They were guests of Earl Butler, Butler Motors, Inc., Hudson and Terraplane distributor for this section. Factory executives here for the conference included W. R. Tracy, vice president in charge of sales, and A. M. Post, regional manager.

Appointment of the Uptown Nash company as Nash Lafayette dealer for the north side was announced last week by Harry Hollingshead, Chicago distributor.

The new company, headed by Fred Emich, is located at 5657 Broadway. In addition to attractive showrooms the Uptown Nash company has a large service department, with the most modern of maintenance tools and equipment.

Orders have just been received by the Packard Motor Car company for 15 Packard Super Eights for the imperial household of Japan. Eight of the cars are sedan-limousines, five are five passenger sedans, and two are chassis without bodies on which special bodies are to be built.

Packards have long been popular with the Japanese imperial household. Several times in the last few years as many as ten cars at a time have been purchased. All of the cars just ordered will be painted a particular shade of red, the official color for all cars of the Japanese imperial household. No other cars in Japan are permitted to have this same color.

The average American motorist's tire bill will be about $15 during 1937, or less than 8 per cent of the car owner's expenditures for tires 30 years ago, according to a survey made recently by the B. F. Goodrich company of Akron, O.

In 1907 Goodrich statistics show the average owner of an automobile required at least five new tires annually to keep his car in running order, and average tire mileage was then only about 3,000 miles. A tire and tube cost approximately $44 a wheel in those days, so the motorist's outlay for rubber was more than $200

NEWS REVIEW

Chicago Sunday Tribune

THE WORLD'S GREATEST NEWSPAPER

THE TRIBUNE'S TELEPHONE NUMBER IS
Superior 0100
Call this number for quick-action want ads

Review of the Week: Chicago: The Nation: The World:

Foreign

European Affairs.

The week was one of French-British misgivings about Realmleader Adolf Hitler's Jan. 30 declaration of Germany's intentions. Hitler said Germany would coöperate loyally in settling European problems. But he also said Germany will keep on demanding the return of its pre-war colonies and will not make peace with communist Russia.

Great Britain, which gained a large part of Germany's colonies in the world war, became highly concerned. The British cabinet met twice on Thursday to discuss the situation. The same day German Ambassador Joachim von Ribbentrop returned to London from Berlin. It was expected he would sound out Britain on the return of colonies.

Linked with his arrival was the announcement that British Foreign Secretary Anthony Eden would take a two weeks' holiday on the Riviera. Lord Halifax, lord privy seal, more friendly to Germany than Eden, will be acting foreign secretary.

France's attitude toward Hitler's demands was set forth by Foreign Minister Yvon Delbos last Sunday. Delbos said Russia must not be excluded from the international community. He was glad that Hitler could find "no humanly conceivable" French-German dispute.

Italy and Turkey patched up old grudges at Milan on Wednesday. One reported result of the conference there between Foreign Ministers Ciano of Italy and Tewfik Rustu Aras of Turkey was Italy's approval of Turkey's rearming of the Dardanelles straits.

France.

The Socialist government of France answered charges of neglected defenses on Tuesday. Defense Minister Edouard Daladier announced to the chamber of deputies in Paris a four year $874,000,000 armament program. This is in addition to ordinary and extraordinary 1937 arms appropriations of $874,000,000.

Daladier said the program included extension of the "Maginot line" of forts on the French-German frontier so that it will run along the Swiss frontier and along the Belgian frontier to the English channel. The line of defense was designed by Gen. Andre Maginot, who died in 1932.

Air Minister Pierre Cot announced a 70 per cent increase in air armaments since last June,

Germany.

Having extended his dictatorship for four more years on Jan. 30, the fourth anniversary of Nazi rule, Hitler shook up his cabinet. Baron Paul von Eltz Ruebenach, a Catholic, resigned as minister of posts and communications. It was rumored that the baron had refused a decoration as a new Nazi party member.

On Friday Catholic leaders in Berlin began an inquiry to see why great numbers of Catholics have resigned from the church recently.

Great Britain.

The first member of the British royal family to see abdicated King Edward VIII. since he went into exile in Austria will be his sister, Princess Mary, it is expected. Princess Mary left London yesterday with her husband, the Earl of Harewood, for an Austrian trip. [See main news section.]

One report said that the princess royal would discuss with Edward, now the duke of Windsor, his marriage to Mrs. Wallis Simpson in Austria next April 27.

The house of commons' little group of leftists aired their views on the errors of hereditary monarchy on Tuesday and Thursday. The house was debating the regency bill. It provides that if King George should suddenly die or become incapacitated the duke of Gloucester would rule until George's heir, Princess Elizabeth, is 18 years old. She is now 10.

J. Maxton declared the regency bill would place government control in inexperienced hands. W. Gallacher, communist, said the bill showed that the government believed George was not equal to his job. The bill passed.

Spain.

The Mediterranean port of Malaga, naval base of the loyalist government, became the major front in the 29th week of the Spanish civil war. Malaga has been a Fascist rebel objective since Jan. 13. On Thursday the rebels began a new offensive by land, sea, and air. The rebels were repulsed Friday, but yesterday a fierce week-end assault was launched. Gen. Emilio Kleber, commander of the international brigade of the loyalist army at Madrid, was sent to Malaga. [See main news section.]

Gen. Francisco Franco, dictator of the rebel government at Burgos in northern Spain, replied to cabled questions from Roy W. Howard, New York editor. Franco said the rebels planned to create a Spanish Fascist state modeled after that of Italy. Franco denounced communism and upheld Catholicism.

From priests of the Spanish college in Rome came a report that 40 to 50 per cent of Spain's 33,500 priests have been slain by the Reds.

Japan.

Japan's 10 day government crisis ended last Tuesday when Gen. Senjuro Hayashi, former minister of war, succeeded in forming a cabinet and became premier. Hayashi succeeded Premier Koki Hirota, who was forced to resign on Jan. 23 by opposition in the Japanese parliament to army influence in his government.

The Hayashi cabinet was something of a victory for army leaders in their bitter rivalry with civilian politicians. One of Japan's "big three" militarists, Lieut. Gen. Kotaro Nakamura, became war minister.

China.

Rebellion flared briefly again in northwest China where communist and formerly loyal troops have massed against the Nanking national government. Assassinations followed the attempts of some of the leaders to enforce the agreement two weeks ago with Nanking to withdraw the rebel armies from Shensi province. On Friday a Japanese garrison officer at Peiping announced that the failure of Nanking to suppress the communists may necessitate intervention by Japanese troops.

Russia.

The Moscow government announced on Monday the execution of 13 former Russian officials. They were convicted last Saturday, along with four others sentenced to prison, of conspiring with the exiled Leon Trotzky to wreck the government of Dictator Josef Stalin. Yesterday a far flung communist party purge was reported in progress. [See main news section.]

The World Over

Great Britain's society marriage racket was denounced in a three year survey of church and youth submitted to the Anglican church assembly by the bishop of London. The report criticized "sexual dissatisfaction and unrest" in girls' schools where a girl learns "that the goal of her existence is to snap up a wealthy husband." The "church's undeniable complicity" contributed to society's "shocking behavior," the report said.

Reports from Vienna said Mme. Magda Lupescu, red headed, plump intimate of King Carol of Rumania, far from losing her "behind the throne" power in Bucharest, is expanding it—especially in a financial direction. Mme. Lupescu, daughter of a Jewish money lender, is now one of the richest persons in Rumania.

The German finance ministry at Berlin reported that state dowries have encouraged 700,000 couples to wed. They have received dowries totaling $150,000,000 and produced 500,000 new Nazi babies.

Swedish officials in Stockholm expressed resentment at Hitler's decree a week ago forbidding Germans to accept Nobel prizes. The decree was a rebuke to the recent award of the 1935 Nobel peace prize to Carl von Ossietzky, German pacifist.

Pope Pius XI.'s condition was reported so much improved that it was no longer considered critical. Thus, although unable to use his legs, the pope was able to resume his regular audiences with visitors to Vatican City, which he had to give up last November. Yesterday the pope celebrated his fifteenth anniversary as head of the Catholic church. [See main news section.]

Vittorio Mussolini, eldest son of Italy's Il Duce, yesterday married blonde Orsola Buvoli, of an old but poor Milan family, in Rome. [See main news section.]

In London Comedian Hal Bryan, made up as Adolf Hitler of Germany, rushed out on a stage and cried in Jewish accents: "Vot iss dis all aboudt?" It proved to be about something the lord chancellor could not find in the theater's licensed script and Bryan was fined $50 for his imprudent impersonation.

Queen Mother Mary saw two motion pictures in her first public appearances since the death of her husband, King George V., over a year ago. The London crowd, which cheered her arrival at the first showing of the film, "The Great Barrier," also saw her private secretary, Gerald Chichester, provide an unqueenly dignity-chaser. In the rush he stepped twice on the queen mother's train, stopping her short.

NEXT PAGE

Business — Sports
Labor — Crime
Science — Medicine
Religion — Education
Deaths — Flying

—See CRIME, next page, col. 2.
Mary Miles Minter revived talk of an old murder case, but failed to get what she wanted.
[Associated Press Wirephoto.]

—See FOREIGN, this page, col. 1.
Princess Mary (shown with two sons) will be the first of the British royal family to see Brother Edward since his exile.

—See WORLD OVER, this page, col. 1.
The bishop of London found girls in English finishing schools learned how to land a wealthy husband.

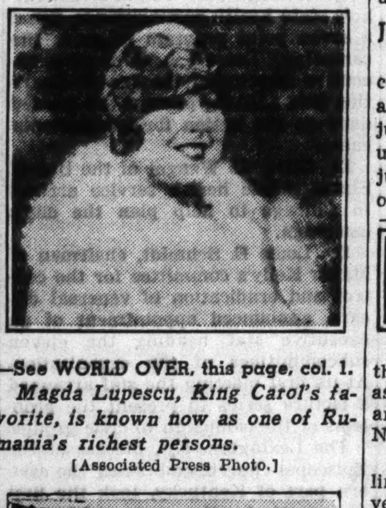

—See WORLD OVER, this page, col. 1.
Magda Lupescu, King Carol's favorite, is known now as one of Rumania's richest persons.
[Associated Press Photo.]

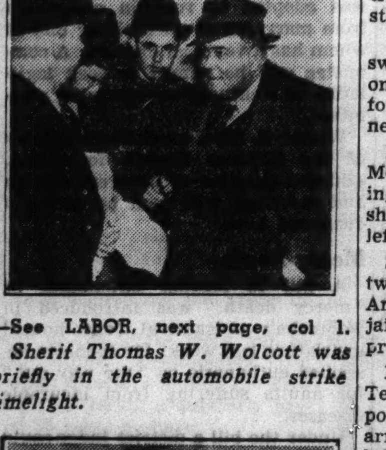

—See LABOR, next page, col. 1.
Sherif Thomas W. Wolcott was briefly in the automobile strike limelight.

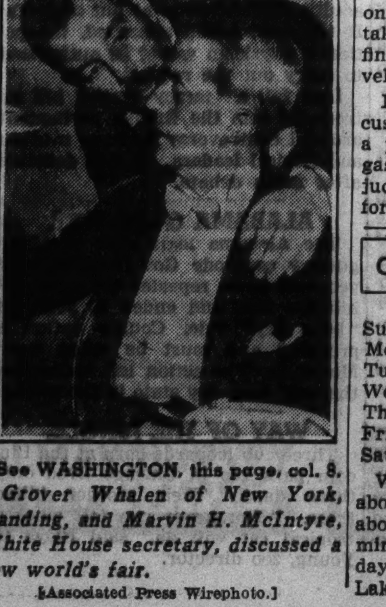

—See WASHINGTON, this page, col. 1.
Grover Whalen of New York, standing, and Marvin H. McIntyre, White House secretary, discussed a new world's fair.
[Associated Press Wirephoto.]

The City

Zintak Freed.

Frank V. Zintak was found not guilty Wednesday night in his second trial on the charge he embezzled $10,500 from the funds of his office when he was clerk of the Cook county Superior court. Zintak was jubilant when a Criminal court jury returned the verdict. "I'm still in politics," he said.

Zintak was a Democratic leader when he was ousted as Superior court clerk by the judges of the court last September. The ouster came after shortages had been discovered in his accounts. The state's attorney's office totaled the shortages at $26,500. Zintak paid the county $25,639. He said it was the full amount.

His first trial lasted 26 days. It ended Dec. 10 when a jury was unable to reach a verdict. This trial was based on the $10,500 item. So was the second trial, which lasted eight days. The jury in the second trial had to choose between the prosecution's charge that Zintak drew $10,500 from public funds to pay a personal loan, and the defense's plea that Zintak's shortages were caused solely by his philanthropic loans to judges and county employés during the payless pay days.

Judge Joseph B. David of the Superior court was a state witness. Zintak testified he had loaned public money to Judge David after being told it was legal. Judge David denied this. He said he had neither taken such loans nor advised Zintak on them, although he had cashed checks in the clerk's office.

Four other embezzlement indictments, totaling $16,000, remain against Zintak, but may be dropped.

Tax Woes.

Last Monday was the deadline for payment of the second instalment of 1935 real estate taxes. The $80,000,000 then received upon a total real estate levy of $138,968,086 was called the poorest collection in the last three years. [See main news section.]

Tax experts said the low collection, about 57 per cent of the total due, justified two years of warnings that Cook county's tax tangle would become worse unless officials reformed their taxing system.

Tax attorneys blamed tax objections amounting to 40 or 50 per cent of the total 1935 tax bill. They pointed out that the nine local governments regularly pass illegal taxes which, when protested, delay collections, and that under the present system the County court rules out the illegal taxes after the bills are sent out instead of before.

Mounting tax bills were regarded as another cause for decreased collection. Total taxes from 1933 to 1936 have risen about 18 per cent, and real estate taxes have gone up from 25 to 35 per cent.

Judgment Day.

When the city's debt to him becomes overdue a creditor may obtain a court judgment for the amount, just as he would in suing an individual. If the city's credit is good, the judgment may be sold at par value or often above. The adjudged debt pays 5 per cent interest until the city raises the money to retire it.

Last week the state's attorney's office began investigation of a racket by which holders were induced to sell city judgments at 25 to 50 per cent under their value. Investigators said a ring of attorneys had deceived the judgment holders into believing the city would not pay up for years. Such long term judgments often have a value over par because of accumulated interest.

Juvenile Home.

County Commissioner Elizabeth A. Conkey's plan to prevent overcrowding at the county's Juvenile Detention home and keep dependents from close association with delinquent children was delayed.

Mrs. Conkey planned to install a staf of six social service experts there to inspect incomers. But Dr. Alfred G. Barry, superintendent, who has been criticized for conditions in the home, told her there was no room for them. Mrs. Conkey got around this by ordering an admittance room and a new entrance built.

On Friday Mrs. Conkey appointed her "reception" staf. Meanwhile the county board authorized an extensive investigation.

HOLC Penalty.

The New Deal founded the Home Owners' Loan corporation in 1933 to help distressed families keep and repair their homes. In Illinois 70,000 families took loans. Of this number 3,300 have lost possession of their homes by HOLC foreclosures for nonpayment of principal or interest on the HOLC mortgages.

One of these families is that of Charles Stern, 57, and his wife, Lena, 46, and their five children. Last Wednesday Judge James F. Fardy of the Cook county Superior court sentenced Stern and his wife to six months in the county jail for contempt of court.

They had been permitted to live upstairs in their home in Melrose Park, a suburb west of Chicago, after the HOLC placed the house in receivership. The $25 rent paid by a family that occupied the lower half of the house was to go to the HOLC, but the Sterns used $200 of it, they said, to make needed repairs.

For refusing to give full details of the use of the $200 or to tell when it would be repaid they were held in contempt of court, said Judge Fardy. He postponed Mrs. Stern's sentence. Stern went to jail. On Thursday an effort was made by friends to have them clear themselves of contempt by signing a petition to the court. They refused. They had decided "not to sign any more papers."

Payless Pay Day.

Chicago's 17,900 school teachers and other school employés missed their semi-monthly pay on Friday because the board of education was temporarily without the $2,000,000 needed. The amount is expected to be made up early next month after the legislature approves the $45,000,000 pegged levy asked by the board for 1937 and the city council passes a tax ordinance. [See Legislature.]

Strange

Police of Spokane, Wash., went to the home of Mrs. Anna Miller, known as a recluse, and found her lying ill among starving chickens and cats. Near her was $42,000 in cash.

A. J. Anthony, chief purser of the liner Santa Maria, was tossing a silver dollar. It fell under the canvas covering of a life boat. Anthony retrieved the coin and found three stowaways hiding in the boat.

At Bandon, Ore., flood waters swept a 3 month old baby out a second story window. The child was found alive, caught on a tree branch near the roof of the home.

Miss Susan Chiles of Kansas City, Mo., sent a newspaper poem describing the beauties of winter. Next day she slipped on an icy pavement. Her left wrist was fractured.

Sherif Roy Merill failed to bring two prisoners into court at Phoenix, Ariz. He had lost his keys to the jail and couldn't get in to get the prisoners out.

During a cold spell at San Angelo, Tex., H. M. Barnes chopped up the porch of his home for fuel. He was arrested and fined. The house didn't belong to him.

While arranging a spray of roses on a casket Frank Randall, undertaker at Eau Claire, Wis., scratched a finger on a thorn. An infection developed. Randall died.

In Chicago Victor Esterberg accused Mrs. Anna Johnson of putting a pound of chewing tobacco in the gasoline tank of his automobile. A judge ordered Mrs. Johnson to pay for the damage to the car.

CHICAGO WEATHER WEEK

	High.	Low.	Comment.
Sunday	39	14	Clear
Monday	19	8	Clear
Tuesday	23	8	Clear
Wednesday	33	21	Bright
Thursday	30	11	Snow
Friday	32	6	Clear
Saturday	35	16	Clear

Week's maximum in Chicago, 39 above, Sunday; in the nation, 82 above, Tampa, Fla., Sunday. Week's minimum in Chicago, 6 above, Friday; in the nation, 28 below, Devil's Lake, N. D., Sunday.

News-Names

Adrienne Ames of the films said in Hollywood she would start divorce proceedings against **Bruce Cabot**, actor.

Elaine Barrie, estranged wife of **John Barrymore**, began a stage career in San Francisco with a part in a new play, "The Return of Hannibal."

Queen Mother Mary of England attended a theater in London for the first time since the death of **King George V.**

While acting on a movie set in Hollywood **Frank Morgan** was stricken with acute indigestion. He was carried off and given emergency treatment.

Lord Runciman, 89, British ship owner and father of **Walter Runciman**, head of the British Board of trade, was appointed an honorary commodore in the British naval reserve force.

Preston Gibson, playwright and war hero, who married and was divorced by four heiresses, lay ill in New York.

In Washington, D. C., Justice **James Clark McReynolds**, second ranking member of the United States Supreme court in point of service, observed his 75th birthday Wednesday.

An annulment of his marriage to **Frances Paxton**, actress, was granted in Los Angeles to **Dave Gould**, movie dance director.

George A. Wilson, defeated Republican candidate for governor of Iowa, said in Des Moines he would not contest the election of **Nels Kraschel**, who won by 2,431 votes.

Recovered from his long illness Associate Justice **Harlan Stone** resumed his duties as a member of the United States Supreme court.

Advice on how to run a country beer house was given to tavernkeepers meeting in London by **Ishbel MacDonald**, daughter of former Prime Minister **Ramsey MacDonald**. She runs the Plough inn at Buckinghamshire.

—See WASHINGTON, this page, col 8.
In advance of a momentous presidential message, Senator William E. Borah defended the Supreme court.
[Associated Press Photo.]

—See COUNTRY, this page, col. 7.
The marriage in Tennessee of Eunice Winstead, 9, and Charlie Johns, 22, aroused protests.
[Associated Press Wirephoto.]

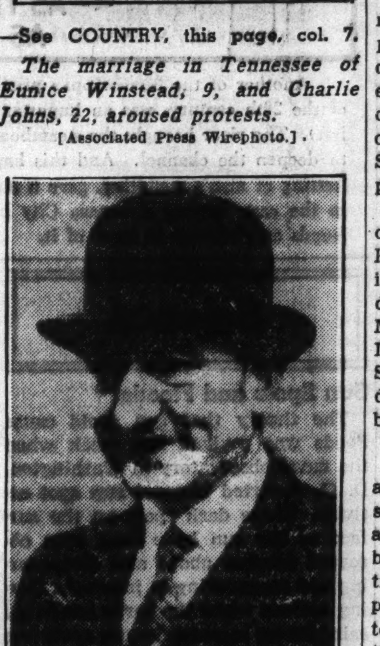

—See FOREIGN, this page, col. 1.
In reply to Hitler, Foreign Minister Delbos stood by Russia, while France stood by its guns with an announcement of new frontier fortifications.
[Associated Press Wirephoto.]

—See COUNTRY, this page, col. 7.
Robert Taylor, film star, shown with his mother (standing) and his grandmother, was embarrassed by a news item.
[Associated Press Photo.]

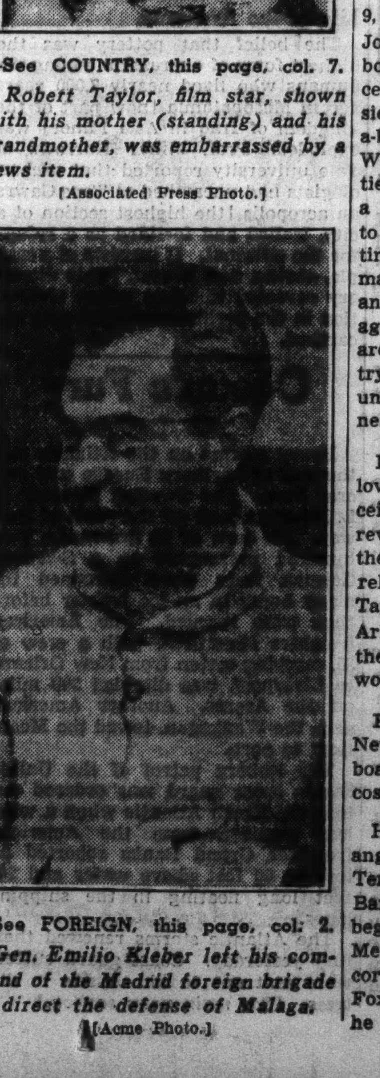

—See FOREIGN, this page, col. 2.
Gen. Emilio Kleber left his command of the Madrid foreign brigade to direct the defense of Malaga.
[Acme Photo.]

Washington

President.

With explosive suddenness Mr. Roosevelt on Friday gave congress his ideas for a thorough shake-up of the federal judiciary. In a special message, the most sensational of his régime, he proposed:

1. Expansion of the Supreme court from nine members to a possible fifteen. In effect this would give the administration complete control of the court.

2. Expansion of the lower federal courts by appointment of additional judges. Mr. Roosevelt wants a law providing for appointment of an additional judge for each of the present judges of at least 10 years' service who fail to resign or retire within six months after he reaches the age of 70. That is the age at which they may now voluntarily retire. This law would apply to Supreme court justices as well as to judges of the lower federal courts.

3. Establishment of a mobile unit of federal judges. They would be assigned by a proctor under the chief justice of the United States to any judicial district to relieve congested court calendars.

The Supreme court now has six members who are 70 or over and who have served more than ten years. The law sought by Mr. Roosevelt would empower him to appoint not to exceed six new members to the court. This would either force the six older members to retire or pack the court with new members selected by the President.

Mr. Roosevelt used the theme of modernization as the basis for his proposal. He said the federal judiciary as it now stands is not large enough to handle its work. This, he contended, results in lengthy instead of speedy consideration of cases. Slow justice, he said, penalizes the poor.

The message galvanized Republican opposition and split the Democrats. Republican leaders accused the President of an adroit political maneuver designed to make him all powerful. Many Democrats agreed. Majority Leader Robinson of the senate and Speaker Bankhead of the house predicted the legislation asked for would be passed. [See main news section.]

Earlier in the week Mr. Roosevelt asked congress for a 5 billion dollar six year program of public works and a national water program. The broad plan was prepared by the national resources committee. Its purpose is to ease future depressions and to lessen damage from floods. Under the plan congress would make appropriations annually for federal construction of approved flood control projects over the six year period.

The President also was studying a long range drouth control program.

On Monday he intimated that he still is considering a proposal for legislation controling hours and wages of industry. Such a law would be a revival of the invalidated NRA.

A magazine article by Dr. Stanley High, once considered a close adviser of Mr. Roosevelt, aroused presidential wrath Thursday. This was reflected in a terse White House announcement:

"The President announced the death of the 'official spokesman' in March, 1933. He now announces the passing of the so-called authoritative spokesman—those who write as 'one of the President's close advisers'."

Dr. High's article suggested that Mr. Roosevelt had replaced the Democratic party and that other leaders of the party were planning to revive it in 1940.

Defender.

Five days in advance of Mr. Roosevelt's sensational Supreme court proposal Senator William E. Borah [R., Idaho] made a vigorous defense of the court. In a national radio address last Sunday he attacked the New Deal campaign to control the judiciary. Any change, he said, should be made by the people through amendment to the constitution.

"It is not for us," he said, "to urge or connive at the courts, through strained and doubtful construction, filching from the people power which the people have not granted. . . .

"To establish the precedent of making vital changes . . . without the authority of the people . . . may seem expedient today, but it may torment us on many a tomorrow. . . ."

Congress.

The house on Wednesday appropriated more than 1 billion dollars to carry on for another year 32 governmental and alphabetical agencies.

The same day the senate passed the $948,725,868 relief bill previously passed by the house. A bitter debate developed in discussion of the bill in the senate. Josiah W. Bailey [D., N. C.] assailed government spending. He said the present spending pace could lead only to disastrous inflation, national socialism, and destruction of the republic.

Sharp debate developed in the house Thursday over the bill to extend for three years the President's power to negotiate trade agreements with foreign countries. The discussion was marked by an attack on Secretary of State Cordell Hull.

Representative F. D. Culkin [R., N. Y.] called Hull "a mystic and a dreamer." He referred to the state department as "a white spatted group subject to the blandishments of foreign officials." Giving Hull power to conduct foreign trade negotiations, Culkin said, was like "giving command of the army to a pacifist or command of the navy to a Quaker."

Capital Notes.

High government officials and business leaders attended an elaborate dinner in Washington Wednesday evening to launch plans for New York's 1939 World's fair. Principal speaker was Grover Whalen, former New York police commissioner. He is chairman of the fair committee. Marvin H. McIntyre, White House secretary, was there representing President Roosevelt.

Members of the diplomatic corps attended the first of a series of lectures on political institutions of the United States. Foreign ambassadors and ministers asked for the lectures, which will be given by administration officials. The course is called the American University for Diplomats.

It was reported that ten senators have been paid $1,000 each for cigaret testimonials. Only one senator admitted he had sold the use of his name. He is Senator Robert R. Reynolds [D., N. C.]. "It ought to be good publicity," he said.

Cross Country

Child brides made news last week. At Sneedville in the hill country of eastern Tennessee, Eunice Winstead, 9, was revealed as the wife of Charlie Johns, 22, a farmer. The parents of both approved the match. All concerned resented the interest of outsiders. "The furriners got to stop a-botherin' Eunice," said Charlie. At Watertown, N. Y., juvenile authorities arrested Stanley Backus, 19, on a charge of rape after his marriage to Leona Roshia, 12. He admitted intimacies with the girl before their marriage. She is to become a mother, and was placed in care of welfare agents. News of the marriages aroused protests throughout the country. Bills to make child marriages unlawful were introduced in the Tennessee and New York legislatures.

Robert Taylor, handsome screen lover who is paid $3,500 a week, received unwanted publicity. It was revealed that his paternal grandfather, Jacob A. Brugh, is a $16 a month relief pensioner in Beatrice, Neb. Taylor, who changed his name from Arlington Brugh when he entered the movies, said in Hollywood he would help his grandfather.

Pay cuts were restored to 75,000 New York City employés by the city board of estimate. The pay increase cost 9 million dollars.

Hollywood had a new kind of "triangle." The principals were Shirley Temple, Jane Withers and Freddie Bartholomew, child film stars. It began when Freddie, employed by Metro-Goldwyn-Mayer, refused to escort Jane, employed by 20th Century Fox, to a movie première. He said he would prefer to take Shirley, also employed by 20th Century. But Shirley didn't go with him. At a charity ball Freddie went up to Shirley as she was posing for a photographer. Freddie was snubbed and kept out of the picture.

A one man sitdown strike won a girl's "yes" for Harold Hulen, 30, of Excelsior Springs, Mo. Hulen asked Miss Florence Hurlbut, 20, to marry him. She wouldn't answer him. So he chained himself to a radiator outside her apartment. Finally she went to New York and there announced yesterday, "I will marry him." Hulen thereupon stopped his strike. [See Main news section.]

Mayor C. W. H. Bangs of Huntington, Ind., has been in the Huntington county jail since last July 6. He went there for contempt of court in refusing to obey an order not to serve private users of electricity from the city power plant. Last week the Indiana Supreme court upheld the order. The mayor was defiant. He said he would operate the city plant even if he has to rot in jail.

At a flood relief benefit in Hollywood Ginger Rogers, dancing film star, offered a doll and a kiss to the highest bidder. Her escort, Cary Grant, actor, outbid all others until a man in the gallery shouted, "$400." The winner came down to the stage. He was Harold Lloyd.

The most serious fire in the history of Muskegon, Mich., destroyed a business building and a large department store. The loss was estimated at $450,000. All fire fighting equipment in Muskegon and surrounding communities was called out.

Labor

Auto Strike.

Developments were swift last week in the two month old General Motors strike. It was a week of high tension for all concerned—the strikers and their leaders, corporation officials, arbitrators, and police and troops on hand to keep the peace. But finally, due to the intervention of President Roosevelt, settlement which would send thousands of men back to work actually seemed near.

Rioting developed Monday at company plants in Flint, Mich. National Guard troops surrounded the plants and restored order after men and women pickets had smashed many windows. Eighteen persons were injured.

Next day Circuit Judge Paul Gadola, sitting in Flint, ordered sit-down strikers to leave the plants within 24 hours. The order was served on Homer Martin, president of the striking United Automobile Workers' union, and later on the strikers in the plants by Sherif Thomas Wolcott of Genessee county.

Strike leaders were defiant. They wired Gov. Frank Murphy of Michigan that the strikers would not leave the plants. Fearing new and serious violence city officials of Flint swore in 500 special police. They were disbanded later at the request of Col. George Ely of the National Guard. He said the troops could handle the situation.

President Steps In.

Tension on both sides eased Wednesday. At the direct request of President Roosevelt a peace conference was begun in Detroit. It was attended by John L. Lewis, head of the Committee for Industrial Organization and the man behind the automobile strike, and William S. Knudsen, vice president of General Motors. Gov. Murphy presided. After the first session the governor said:

"We have had four and one-half hours of cordial and, I think, judicious conference. Both sides have been fair and helpful."

Next day's session was a prolonged affair. What progress if any was made was not disclosed. In Flint the fear of new violence grew. Police Chief James Wills voiced the feeling of the residents: "John Lewis had better call off his strike if he doesn't want another Herrin."

[In 1922, 22 persons were killed in a mine strike riot at Herrin, Ill.]

The secrecy of the drawn out negotiations in Detroit led to many conflicting reports Thursday. It was rumored that President Roosevelt had directly ordered the two sides to reach an agreement.

That peace was near seemed likely Friday and yesterday. The President showed his hand again as the conferees were deadlocked over the main issue — collective bargaining. [*See main news section.*]

Authorities at Flint were ordered to take no action that might start trouble.

Maritime Peace.

After a strike of 98 days maritime workers on the Pacific coast agreed Thursday to go back to work. It was the longest and costliest strike in Pacific coast history. The agreement which ended it was announced by Harry Bridges, strike leader.

This agreement will make Pacific coast maritime workers the highest paid in the world, with the shortest hours and the best working conditions. Employers were guaranteed the free selection of men. This was a major victory for shipping companies. A main issue of the strike was the union demand for control of hiring halls, or labor exchanges.

Coast business experts estimated the strike cost 686 million dollars. It affected the business of 1,000 concerns and 500 exporting offices. It threatened the welfare of Hawaii and Alaska and sent food prices in those places skyrocketing. In San Francisco cargo valued at 50 million dollars was stagnant. In Los Angeles 234,000 tons of cargo remained unmoved.

Sympathy strikes of maritime workers in eastern ports ended with the Pacific coast agreement. In New York harbor 55 ships were preparing to resume service. Shipping was resumed at Pacific ports yesterday. [*See main news section.*]

Crime

The Moron Menace.

Shocking sex crimes last week spurred the campaign to rid Chicagoland of the moron menace. The latest outrage of this character occurred in suburban Lombard. There the mutilated body of Roger Loomis, 5, adopted son of George C. Loomis, a federal customs inspector, was found early Friday. He had been the victim of a moronic attack and was strangled to death. [*See main news section.*]

Earlier in the week Chicago police arrested Maxwell Dowdell, elderly park foreman, for the rape of a 10 year old girl. Dowdell was indicted and trial was set.

In the state legislature Representative Peter Granata of Chicago introduced a bill providing for emasculation [unsexing] of certain types of sex criminals. Judges, physicians, clergymen, and civic leaders expressed approval of the measure. [*See main news section.*]

Joseph Turner, 19, a sex moron who escaped six years ago from a state institution, was sentenced to life imprisonment for abusing a 10 year old girl. Judge John J. Lupe of the Criminal court, who imposed sentence, said the case was a strong argument for a law to unsex morons.

The new sex offense bureau at the Cook county state's attorney's office investigated reports of other crimes.

Parole and Crime.

Representatives of city, state, and federal law enforcement agencies drew plans in Chicago on Friday for the capture of 3,600 parole violators freed from Illinois prisons in the last twelve years.

T. P. Sullivan, new state supervisor of paroles, appointed recently to end parole scandals after a series of crimes by parolees, said he would turn over to Chicago police all records of parole violators. He suggested establishment of a special police division to assist his office.

Earlier in the week W. C. Jones, chairman of the Illinois parole board, listed sweeping reforms in the parole procedure. Convicts hereafter will not be assured of freedom at the end of terms minus time off for good behavior, and will not be paroled automatically after the division of supervision has approved sponsors, jobs, and home conditions. Hereafter the whole parole board will make the approval. Secrecy in handling parole matters will be discontinued.

Taylor Murder Echo.

Mary Miles Minter, a star of the silent films fifteen years ago, revived discussion last week in Los Angeles of the unsolved murder of William Desmond Taylor, handsome movie director. He was slain in 1922. Miss Minter demanded that she be indicted or completely exonerated in connection with the crime. She made her demand after it was reported that a night gown initialed "M. M. M." had been found in Taylor's home. She denied that any apparel of hers had ever been discovered there. Authorities refused her demand and the night gown could not be found.

Notes.

Robert Kenyon, 20, a farm hand of Willow Springs, Mo., was named as the kidnap slayer of Dr. J. C. B. Davis of Willow Springs. Police said a $5,000 ransom demand had been traced to Kenyon. Later Kenyon led authorities to the bullet pierced body of the victim. It was found in a thicket 14 miles from town. Kenyon was taken to a Kansas City jail to avoid threatened mob violence.

In Auburn, Wash., John F. Johnson, held as a suspect in the kidnap murder of Charles Mattson, 10, Tacoma, Wash., schoolboy, hanged himself in jail.

Trial of eight men accused of operating a huge shake down racket against cafés and restaurant workers progressed in New York. According to the state the racket was engineered by the mob of the slain Dutch Schultz. Café owners and members of the waiters' union testified how they had been forced to pay tribute to the gang which allegedly collected $2,000,000 annually. The state has presented evidence of a political tieup. [*See main news section.*]

Two gunmen robbed Mrs. Joseph T. Ryerson Sr. of Chicago of jewelry valued at $7,000 and $40 in cash and took wallets containing about $40 from her husband and from Barrett Wendell Jr. The Ryersons and Mr. and Mrs. Wendell were returning from a loop theater when the bandits stopped their car on Chicago's near north side Wednesday night. Next day Ryerson, former president of Joseph T. Ryerson & Son, iron and steel manufacturers, said that "Tough" Tony Capezio, former Capone gangster, resembled one of the robbers.

Education

An appropriation of $12,654,102 from state tax revenues will be asked to carry the University of Illinois at Urbana through the next two years, the board of trustees announced Wednesday. The state legislature also will be asked to reappropriate to the university a fund totaling $3,745,530, representing federal cash paid to the state for the university and the institution's own income from fees, sales, and other sources paid into the state treasury, as required by law. [*See main news section.*]

This year the university has the largest enrollment in its history—12,919.

Dr. David Kinley, president emeritus of the university, denounced communism in an address last Sunday. He called the doctrin "economically unsound, religiously atheistic, socially destructive, ethically indefensible, and morally debasing."

Officials of the University of Chicago began an investigation of communistic activity. The inquiry was directed particularly at the distribution on the campus of pamphlets signed by the Young People's Communistic league and the Young People's Socialist league.

Mount Holyoke college, a Massachusetts school for women which was founded a century ago, never has had a man president. The tradition was broken recently by appointment of Roswell G. Ham to succeed President Mary Emma Woolley when she retires in June. Last week a controversy developed among alumnæ. The appointment of Dr. Ham was protested by a "committee of 100" in a pamphlet mailed to 8,400 alumnæ. Miss Carolyn D. Smiley, secretary of the committee, said replies showed a majority agreed with the committee's stand.

Chicago public schools began a new semester last week with an enrollment of 448,062 pupils. The course of study for high school freshmen and for grade school pupils was lightened. The freshmen hereafter will be required to take only three instead of four "solid" subjects. Also, for the first time, they will receive credits toward graduation for minor courses in music, art, and physical training.

Cannon Trial

Bishop James Cannon Jr. of the Methodist Episcopal Church, South, lost his $500,000 libel suit against Congressman George H. Tinkham of Boston. Justice Jennings Bailey in the District of Columbia Supreme court directed a verdict dismissing the case. The trial, delayed for six years, opened a week ago.

The bishop filed the suit after Tinkham had publicly accused him of violating the corrupt practices act in furthering the Hoover campaign in 1928. Justice Bailey held that the congressman told the truth. Tinkham did not testify. Bishop Cannon did not attend the trial.

Father Mississippi and Some of His Tricks

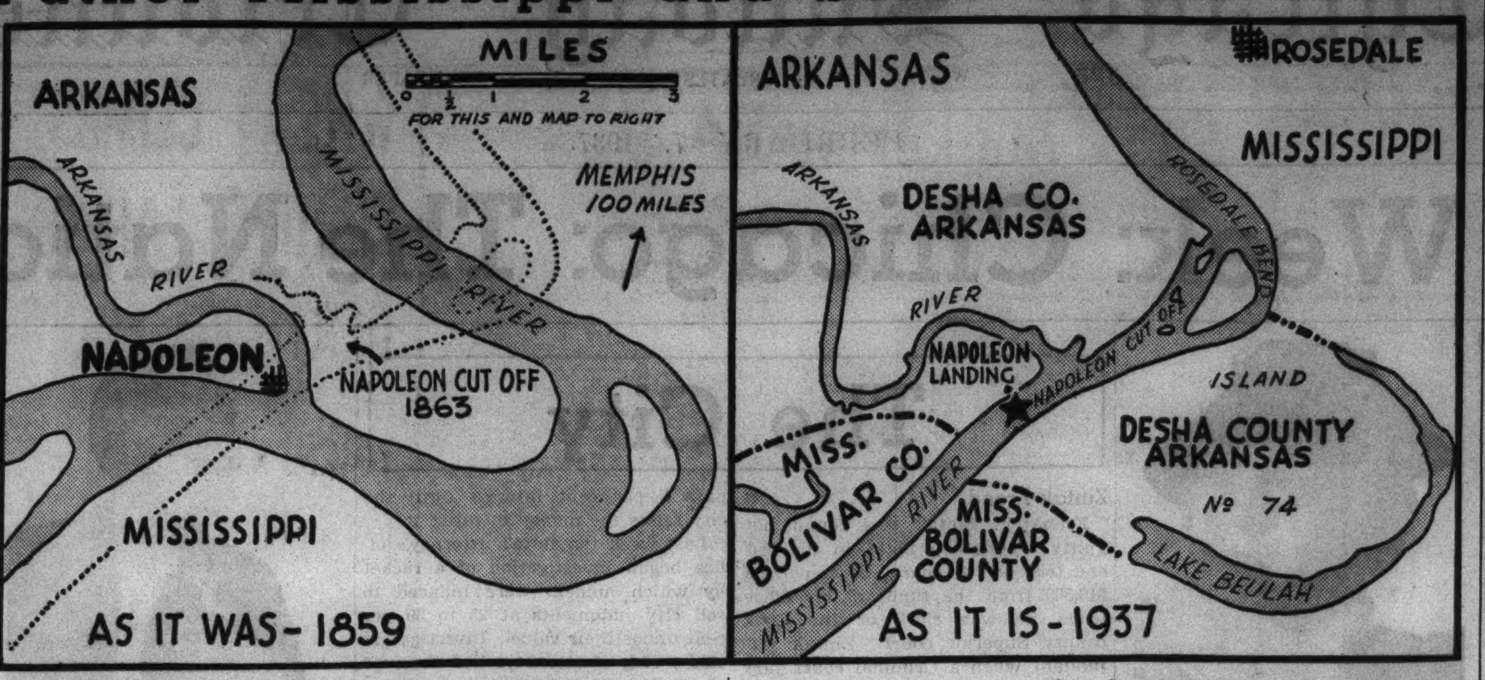

In the 200 years since man first pitted himself against the Mississippi, the big river has proved many times that it can sometimes be persuaded but never controled. The map above shows the river and the roaring river shipping town of Napoleon, Ark., as Mark Twain knew them in 1859. The dotted line foreshadows what was to come in 1863 when the river made the great Napoleon cutoff. The waters burst through the town and wiped it out. Scores lost their lives, but because the Civil War was at its height Napoleon's disaster was given little notice even by the newspapers of Memphis, 100 miles to the north. Now look to the right.

The same region as it is today. Steamboats now paddle over the spot (indicated by star) where "Napoleon roared by night and held its inquests by day." The crescent shaped Lake Beulah at the right marks the old bed of the Mississippi. The cutoff saved many a tortuous mile for steamboats but created a fine legal problem at the same time. It left part of Desha county, Arkansas, over in Mississippi and bit out part of Bolivar county, Mississippi, for Arkansas. The two areas retained their identities, however. They send their taxes across the river and the two sherifs can cross over to make arrests without extradition papers.

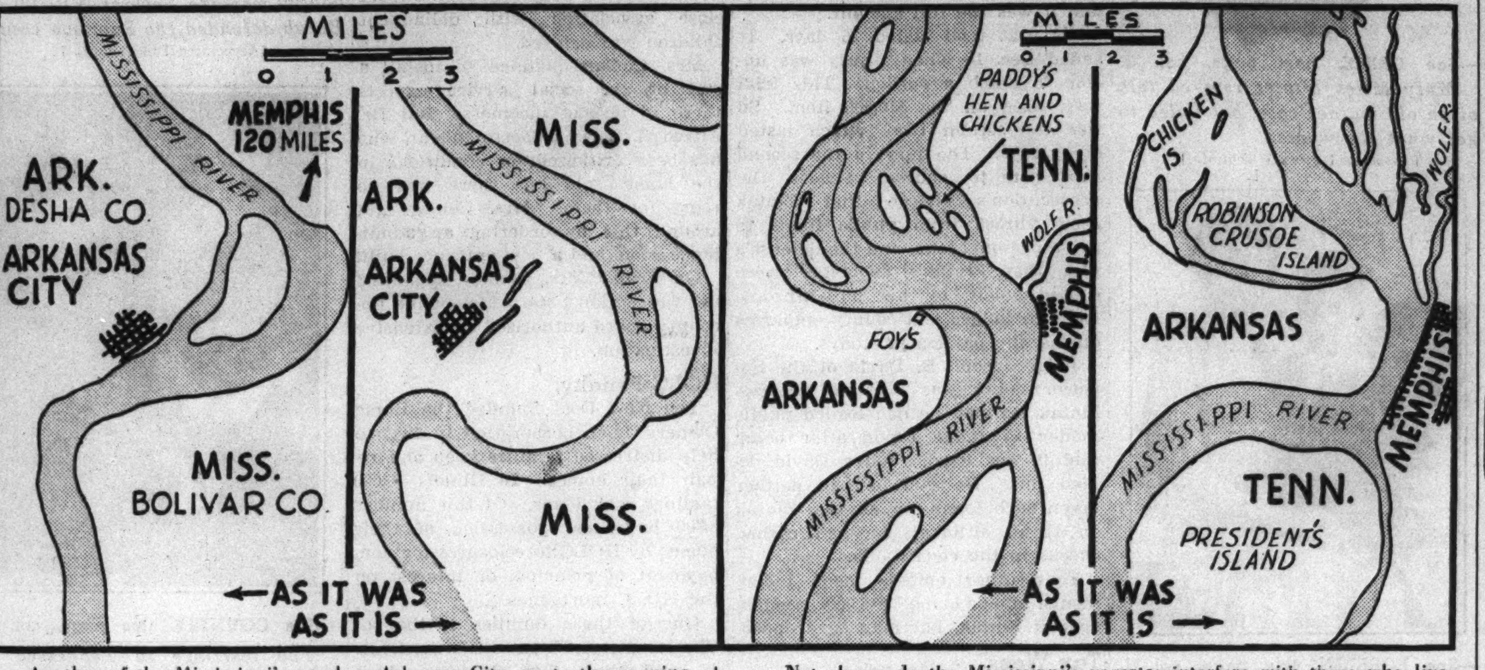

Another of the Mississippi's pranks. Arkansas City, up to the opening of the 20th century, was an important cotton shipping center (map on the left). The river brought the steamboats to its door. Then some one thought to deepen the channel. And this happened (right). The river, as though fretting at man's meddling, gave a mighty shrug and jumped several miles to the east, leaving Arkansas City high and dry with a forest of cottonwoods and willows in front of it.

Not always do the Mississippi's vagaries interfere with those who live on its banks, however. The river spent many years (left) building up near Memphis a group of islands known as "Paddy's Hen and Chickens"—apparently for its own amusement. Then, as though weary of the task (right), it cut through the island group, swallowed Paddy's Hen and one of the Chickens, shoved another Chicken against the west bank and pushed what remained against the east bank.

Science

Sun Spots and Floods.

The theory that sun spots cause floods was revived last week when the naval observatory in Washington, D. C., reported unusual sun spot activity. These dark spots on the surface of the sun have long been observed moving about and disappearing and reappearing at intervals. During periods when the earth has heavy rainfalls an increase in sun spots has been noticed.

In 1934 Capt. Thomas J. J. See, former mathematician and astronomer of the navy, pointed out that after the decrease of sun spots starting in 1928 great drouths occurred in nearly all countries. He predicted that the reappearance of large sun spots would bring floods in 1936-'38.

A recent photograph of the sun made at the naval observatory showed eleven groups of spots. One of the largest measured 40,000 miles in diameter. It recently was brought into view by the rotation of the sun, which revolves once each 11½ years. After 1938 frequency of the sun spots is expected to diminish and rainfall return to normal.

Sun on the Lakes.

The water levels of the Great Lakes fluctuate in regular cycles of 23 years, Dr. C. G. Abbot, secretary of the Smithsonian institution in Washington, D. C., reported recently. Twenty-three years is twice the period of the sun's revolution. Dr. Abbot declared the lake levels, like the growth of vegetation, vary in relation to the intensity of the sun's radiation. This in turn is closely related to variation in activity of sun spots.

Life of the Ancients.

The belief that pottery was the highest form of expression among the humans who lived nearly 7,000 years ago in Mesopotamia [now part of the kingdom of Iraq in Asia Minor] was exploded. Prof. Millar Burrows of Yale university reported that archaeologists had unearthed at Tepe Gawra an acropolis [the highest section of a city, walled and fortified as a refuge for the citizens]. It consists of a temple, shrine, and houses. This discovery revealed the first urban civilization in the prehistoric world ever unearthed.

Ocean's Fury

Heavy storms on the Atlantic and the seas of northern Europe cost several lives. The Swedish steamer P. L. Pahlston sank off the coast of Norway. Its crew of 18 drowned. Two hundred passengers on a Swedish-German ferry were marooned for many hours in an ice barrier before they were rescued. The American freighter Meanticut, with a crew of 35, carrying cotton from New Orleans to Liverpool, was disabled 200 miles off the Azores. Another American ship, the Waukegan, towed the Meanticut to port.

The iceberg patrol of the United States coast guard was ordered out into the North Atlantic when a wireless message from the American freighter Grand Banks reported an iceberg 60 feet above water and 200 feet long floating in the shipping lanes.

The Atlantic storms renewed their fury yesterday. Coast guard cutters were sent out to aid vessels in distress. [*See main news section.*]

Nerves relaxed throughout the middle west river valleys at the end of last week. The great flood was receding in the Ohio valley, and hope was held that the government's billion dollar flood control system along the Mississippi from Cairo, Ill., to New Orleans would hold most of the swirling torrent within safe bounds to the sea. A 60 foot seawall and emergency dikes held back the flood all week at Cairo.

An explosion which killed at least seven persons and destroyed two buildings was a flood aftermath at Louisville, Ky., on Friday. Gas had accumulated in the structure during the flood. Harry L. Hopkins, chairman of President Roosevelt's special flood commission, described Louisville as the place hardest hit by the flood.

Cincinnati was back to normal. Stores were open and factories were operating.

The Red Cross reported it was operating 360 concentration camps and 108 field hospitals to care for nearly a million refugees in eleven states. The Red Cross emergency relief fund was nearing the goal of 10 million dollars.

Yesterday an army of more than 100,000 volunteers stood guard along the Mississippi levee system. They were busy filling sandbags to reenforce the dikes and watching for cracks which might develop into serious breaks. [*See main news section.*]

Many communities in southwestern Oregon were cut off from communication with the rest of the state last week by river floods. Southern California also was menaced by rising waters.

Deaths

Rueckheim, Frederick W., 63, president of the Cracker Jack company of Chicago, Tucson, Ariz., Friday.

Cooke, the Rev. Giles Buckner, 98, last surviving officer on the staf of Gen. Robert E. Lee when he surrendered to end the civil war, Mathews, Va., Thursday.

Durbin, W. W., 71, register of the United States treasury who was active in Democratic circles for 50 years. Kenton, O., Thursday.

Kiekhoefer, the Rev. H. J., 87, former president of North Central college in Naperville, Ill., Pasadena, Cal., Sunday.

Liebman, Julius, 47, newspaper man in Milwaukee for twenty-five years, general manager of the Milwaukee Sentinel since 1934, Milwaukee, Sunday.

Long, Huey P., Sr., 84, father of the late United States senator, Huey P. Long, Winnfield, La., Thursday.

MacCracken, Dr. William P., 73, former president of the Chicago Clinical society, father of William P. MacCracken Jr., assistant secretary of commerce under President Hoover, Chicago, Sunday.

Omwake, Dr. George L., 65, who retired recently after twenty-four years as president of Ursinus college in Collegeville, Pa., Collegeville, Wednesday.

Probert, Lionel Charles, 53, vice president of the Chesapeake and Ohio railroad, former head of the Washington bureau of the Associated Press, Los Angeles, Tuesday.

Rawson, Frederick H., 64, former chairman of the board of the First National Bank of Chicago, active in civic and philanthropic work, Pasadena, Cal., Friday.

Saye and Sele, Baron, 78, former controler of the British king's household, Banbury, England, Tuesday.

Smith, Wallace, former Chicago newspaper man, widely known adventurer, soldier, novelist, and artist, Hollywood, Sunday.

Vawter, Keith, 65, credited with founding the Chautauqua circuit system, Marion, Ia., Friday.

Wheeler, Albert Gallatin, 60, retired financier, former publisher of the Industrial Digest and the Bankers' Economic Service of New York, San Diego, Cal., Friday.

Wright, William T., 71, president of the Rio Grande and Eagle Pass railroad in Texas, Philadelphia, Friday.

Flying

Col. and Mrs. Charles A. Lindbergh made news again last week. In the noted flyer's new monoplane they took off secretly from Lympne airport, England, on a flight which was expected to take them to Cairo, Egypt. They stopped first at Pisa, Italy, then at Rome, where they avoided a crowd gathered to greet them.

Lindbergh's new plane has aroused much interest in British flying circles. It is a low wing ship, designed by F. G. Miles, British airplane manufacturer, in collaboration with Lindbergh. A 200 horse power motor gives it a speed of 200 miles an hour. It has a cruising range of 1,700 miles. Two seats in tandem arrangement are fitted in the cockpit, which may be open or closed. Last fall Lindbergh flew the plane to Ireland and back from England. The colonel was 35 years old on Thursday.

Negotiations for a trans-Atlantic plane service between Italy and South America were completed by Gen. Aldo Pellegrini, director general of Italian civil aviation. A special Savoia Marchetti seaplane, built for such a service, soon will begin test flights. The Italians hope to have the new air line in operation next summer.

Legislature

The Illinois legislature met Tuesday and Wednesday and then voted for another of the recesses characterizing the regular session which began Jan. 4. It will reconvene this Tuesday. Gov. Horner's opposition to a state flood relief bill and the delay of his approval of appointments to the committees of the house were blamed for the inactivity. [*See main news section.*]

About 150 bills were introduced in the senate and house last week. One would provide for the validation of tax levies before issuance of tax bills. Another would require automobile drivers' licenses. Another would provide for emasculation [unsexing] of sex criminals. [*See Crime.*]

The senate on Wednesday pushed action on a bill granting the Chicago board of education a 45 million dollar pegged tax levy for 1937. Gov. Horner had indicated he favored this since Chicago now lacks cash to pay its teachers. [*See City.*] A bill to give the Chicago park district a pegged levy of 9 million dollars was introduced, but faced opposition.

Medicine

War on Syphilis

In Chicago and 200 other cities throughout the nation, the call to the war to eradicate the scourges of syphilis and gonorrhea was sounded last Wednesday. The occasion was the first National Social Hygiene day, sponsored by the American Social Hygiene association. Civic leaders gathered with public officials, doctors, nurses, and social workers to call the public's attention to the menace of venereal diseases.

At one of several meeting in Chicago, sponsored by the Illinois Social Hygiene league, Dr. Frank Jirka, Illinois state health commissioner, listed a seven point program to guide the campaign. Samuel A. Goldsmith, executive director of the Jewish Charities, said 1,150,000 persons are treated daily in the nation for venereal diseases.

Dr. Oliver C. Wenger of the United States public health service arrived in Chicago to help plan the city's campaign.

Dr. Louis E. Schmidt, chairman of Mayor Kelly's committee for the control and eradication of venereal disease, announced appointment of an executive staf heading the eleven subcommittees of the organization. At its first meeting the staf arranged a lecture series to present the problems of the campaign to civic groups.

The Lexington, Ky., diocese of the Episcopal church, embracing the eastern part of Kentucky, took the first ecclesiastical action on record to combat venereal diseases. A resolution was adopted to restrain clergymen from marrying couples either one of whom has a venereal disease. A committee will be named to seek legislation in Kentucky covering the resolution.

Walter R. Mee, executive secretary of the Chicago Church federation, said the question of venereal disease and marriage will soon be formally discussed here.

Mercy Death.

A bill to legalize euthanasia or "mercy death" was introduced in Nebraska's unicameral [one house] legislature last week. Its sponsors described euthanasia as "the way out" for adults suffering from incurable diseases.

Under the bill a district judge could appoint a commission of two doctors and a lawyer to investigate any adult's application to be put to death. If the commission approved, the patient's physician would be authorized to carry out the request.

Last fall a "mercy death" bill introduced into the British parliament aroused controversy between medical and clerical leaders. It was defeated after much debate.

ALABAMA GOES WET.

The Alabama legislature at Montgomery overrode Gov. Bibb Graves' veto last week, repealed the state prohibition law, and ended 22 years of "bone dry" rule. County option is provided and must be voted upon March 10. The action left Kansas as the only bone dry state in the nation.

WAY OF THE JUNGLE.

Three cub leopards born at the Lincoln park zoo in Chicago lived only three days. Their mother killed them. "You never can tell what a tropical cat will do," said Floyd S. Young, zoo director.

Business

General Trend.

Business recovery moved forward last week in most lines. Some were held in check by floods.

Retail trade climbed 10 to 15 per cent, with particular activity in flood areas. The volume of wholesale business was swelled by requests for rush shipments of food and clothing for immediate use and upward revisions of orders for spring needs.

The start of rebuilding and replacements in flood zones spread benefits to a number of industries.

Business Barometers.

Reopening of steel mills in the Pittsburgh, Wheeling, W. Va., and Youngstown, O., districts lifted the national steel production rate to nearly 80 per cent of plant capacity, a rise of 4 percentage points from the preceding week.

Electric power output dipped slightly, partly as a result of strikes and floods, but was above that of the comparable period a year ago.

Strikes still affected the motor car industry. Assemblies of new cars and trucks totaled 72,000, which is sharply below the level attained before the General Motors strike. [*See Labor.*] General Motors turned out only 1,500 cars during the week. Chrysler produced 25,000, Ford nearly 29,000.

Railroad freight trafic declined slightly to 659,790 cars, due chiefly to a drop in coal shipments.

New construction contracts amounted to $41,451,000, compared with $44,800,000 in the preceding week and $50,036,000 in the same week a year ago.

An indication that general business activity was better, however, was given in bank clearings—the exchange of checks and drafts among banks. This total in twenty-one leading cities of the country rose to $6,850,935,000 for the week, a gain of 16 per cent over the same period last year. Chicago's increase was 25 per cent; New York's, 14.3 per cent.

Stocks and Bonds.

Stocks followed an indefinite course early in the week then moved higher under the leadership of steel shares. United States Steel sold above $100 a share on Thursday, the first time in six years.

Heavy selling engulfed the market on Friday after President Roosevelt's proposal to increase the membership of the Supreme court. [*See Washington.*] Prices dropped sharply, but recovered yesterday and enabled the market to close higher for the week. [*See Business section.*]

The bond market drifted listlessly most of the week. Final quotations were near those of the preceding Saturday.

The extent to which security values have recovered since the depression low was indicated in a report of the New York Stock Exchange. This showed the value of the 1⅛ billion shares listed on the exchange was $61,911,871,699 on Feb. 1. At the low point in July, 1932, the value of all stocks on the exchange was $15,633,479,577. At the peak of the boom in September, 1929, the value was $89,668,276,854.

Dividends.

The General Motors corporation cut its dividend rate in half, declaring 25 cents a share on common stock, the result of a decline in revenues caused by strikes. Last year a dividend of 50 cents a share was paid each quarter. There were also two extra dividends of 75 cents each and one of $1 disbursed. On the cheerful side was the action of Sears, Roebuck & Co., which increased its annual dividend rate on common stock to $3 from $2.

Interest and dividend payments to American investors this month will be smaller than in January or February, 1936. One factor in the decrease has been the issuance by companies of lower interest bearing bonds to replace securities carrying higher interest rates. Another factor was the heavy payment of dividends last December and January to escape the new federal tax on undistributed

Sports

Louis-Braddock Fight.

Boxing interests climaxed the sports week by announcing on Thursday that contracts were signed for a world's heavyweight title bout between Champion James Braddock and Challenger Joe Louis. The fight will be held on June 22 in Chicago, probably at White Sox baseball park, possibly at Soldiers' field.

The Sporting Club of Illinois, a promotional group of which Sheldon Clark is president, was reported last Sunday to have reached an agreement for the fight with Joe Gould, manager of Braddock. Later in the week Mike Jacobs, who holds an option on Louis' services, came to terms with the club.

But the public was inclined to take all this lightly, since Braddock already had a contract for a world title bout with Max Schmeling of Germany. This fight was to be on June 3, in New York, under auspices of the Madison Square Garden corporation. Jacobs, who has the services of Schmeling as well as Louis, acted for Schmeling in getting the New York contract.

All those involved in the Braddock-Schmeling agreement got around that barrier [for the time being] by simply ignoring it. This enabled them to sign for the Braddock-Louis bout in Chicago.

The deal ran into trouble Friday, however, when Jacobs returned to New York and informed Gould that the promoters had decided to hold the bout at White Sox park. Gould insisted that he and Clark had agreed upon Soldiers' field.

The seating capacity of White Sox park would be increased to 75,000 for the fight. The Illinois boxing commission has restricted the promoters to a top admission charge of $25. If all seats were sold the gross receipts would be $1,100,000. Under the contract Braddock would get 50 per cent and Louis 17½ per cent of the receipts after a 10 per cent state tax and a 10 per cent federal tax were paid. The balance would go to the promoters.

Tubbs to Iowa.

The football coaching problem of the University of Iowa [Iowa City] was solved Thursday when Irl Tubbs, who has had charge of the University of Miami [Fla.] eleven for the last two seasons, signed with Iowa to replace Ossie Solem. Solem recently went to Syracuse university. Tubbs was hired for one year only, at a reported salary of $7,500.

Matty Bell, who had been mentioned for the Iowa coaching job, dropped out of that situation on Monday when he signed a new five year contract with Southern Methodist university, at Dallas, Tex., although his present contract there still has a year to run.

James Kelly, athletic director and football and basketball coach at De Paul university, in Chicago, also had been considered for the Iowa position. He withdrew last Monday when he signed a contract as track coach at the University of Minnesota.

Packers Beat Bears.

The struggle for supremacy between the Green Bay Packers and the Chicago Bears of the National Professional Football league was settled last Sunday at Hollywood, Cal. With 30 seconds to play, Tiny Engebretsen of the Packers place kicked a field goal that gave his team a 17 to 14 victory.

During the regular league season each team had beaten the other once, and they had played a 20 to 20 tie at Hollywood on the Sunday before the decisive game.

Sport Notes.

Everett Marshall successfully defended his claim to the world's heavyweight wrestling championship by knocking Oki Shikina from the ring with a flying tackle after 19 minutes and 37 seconds of struggling on Thursday at the Coliseum in Chicago. Shikina was unable to resume the bout.

The American women's table tennis team took the world's championship on Wednesday at Baden, Austria. They finished their schedule undefeated. The American men's team ended play on Thursday with ten victories and one defeat, thereby tying Hungary for the championship. The teams will meet in a playoff today.

[*For complete details of Saturday sports events see sports section.*]

Religion

Attention of the Roman Catholic world was centered last week on the 33d international Eucharistic congress in Manila. The services and pageantry of the elaborate celebration began Tuesday. The day before Cardinal Denis Dougherty of Philadelphia, papal legate, arrived with many high dignitaries of the church. Thousands of pilgrims and visitors from foreign lands and from provinces of the Philippines poured into Manila during the week.

Activities of the congress were centered in the ancient cathedral of Manila, largest of Philippine churches. Open air masses were held in Luneta park, facing Manila bay. Other services and ritualistic pageants were held in the new Jose Rizal Memorial stadium, seating 30,000. The worshipers, as well as millions of others throughout the world, were to hear today, the final day of the congress, a message from Pope Pius XI., broadcast from Rome. [*See main news section.*]

A Eucharistic congress of the Roman Catholic church is a huge sacramental celebration. The first international congress was held at Lisle, France, in 1881.

Cocktail guzzling parents were the target of an attack by Bishop George Craig Stewart of the Episcopal diocese of Chicago. In his annual charge to the diocese, made during its 100th convention, he said children of such parents were taught how to guzzle cocktails and to appeal to expediency instead of to conscience. He accused the parents of substituting movie stars for biblical characters and charged them with "rank irreligion" which made them unfit guides for their young.

The convention went on record favoring the proposed establishment of an Episcopal archbishopric for the United States, similar to those of Canterbury and York in England. Such an office would have the highest authority of the church in this country. The present presiding bishop has merely nominal authority.

Evangelist Rheba Crawford, once known as the "Angel of Broadway," was ordered to show cause in court in Los Angeles why she should not complete a deposition she gave in her $1,080,000 slander suit against Aimee Semple McPherson, pastor of Angelus temple. Miss Crawford walked out while her testimony was being taken at the deposition hearing. A week ago Mrs. McPherson was ordered to show cause why she should not be held in contempt of court for refusing to answer questions at the hearing. The slander suit grew out of Miss Crawford's dismissal as associate pastor of Angelus temple.

Memorial meetings were held throughout the United States and the world Friday in observance of the 100th anniversary of the birth of Dwight L. Moody, famous evangelist. In England, where Moody conducted spectacular revivals, the occasion marked the launching of a huge revival movement.

NO WORK, NO EAT.

"No work, no eat" was the edict given colonists of Matanuska valley in Alaska, the New Deal pioneering project. A work credit system was announced. This allows compensation for clearing brush or building farm structures to induce colonists to improve their land. The colonists, mostly central western farmers, went to Matanuska in the spring of 1935. Many became hopelessly in debt.

ROOSEVELT JARS BUSINESS WITH COURT PROGRAM

Most Radical Since Gold Abandonment.

BY HOWARD WOOD.

That President Roosevelt's proposal for a shakeup of federal courts ostensibly to grease the way for readier judicial acceptance of New Deal legislation has struck the business and financial world with greater force than any development since abandonment of the gold standard in 1933 appeared to be the consensus among business men yesterday.

The latest New Deal move was generally received with great astonishment despite the hints contained in the President's preëlection speeches and his inaugural address, and caused business executives to rush into huddles.

So broad were the implications of the proposal to pack federal courts with justices and judges sympathetic with New Deal aims that men in industry and finance hesitated to comment on the move until they had had more time to study its possible ramifications.

Message Jolts Stock Market.

Significant was the fact that the President's message gave the stock market a worse jolt even than the current strike crisis, the flood in the Ohio valley, the federal reserve board's action in tightening credit strings by boosting the reserve requirements of banks, or the latest French monetary crisis.

The movement of stock prices, however, failed to tell the whole story. Although stock quotations slumped sharply on Friday immediately after the release of the President's message, the decline was halted yesterday when sharp pencil experts, hurriedly attempting to analyze the possible effects of the move, began to point out its inflationary possibilities.

Foresee Greater Spending.

Thus, at the same time that business men and investors were discovering ways in which revamping of the courts might retard recovery and impair corporate earnings, they were also finding that the threatened removal of judicial checks on the government opened up vistas of uncontroled federal spending and borrowing.

Typical of the viewpoints expressed in La Salle street was the following statement by one brokerage firm:

"The market's immediate reaction was that the legislation recommended meant more and quicker governmental regulation of all industry, but even if this were correct, it would not necessarily mean the end of the recovery movement. It does make it more necessary for business leaders to study the President's inaugural address and his first report on the state of the nation to this congress. Under the new judicial setup any laws passed along such lines would be regarded as permanent.

Allow to Higher Costs.

"On the theory that New Deal laws will receive more 'liberal' interpretation by the courts before long, consideration of this year's results for various industries must make allowance for higher labor costs.

"At the same time the inflationary aspects of governmental spending and other stimulating actions are enhanced. From both an investment and speculative standpoint this necessitates a more selective attitude toward the market as certain groups, as well as individual companies, will be affected more than others."

The sudden disclosure of the administration's plan for getting around judicial obstacles in carrying out its political and economic experiments injected a new and substantial element of uncertainty into business and the markets. Yesterday it was obvious that traders and investors, not knowing which way to move at the moment, had adopted a policy of watchful waiting pending further developments.

Standard Oil Won't Sell Interests to Argentina

BUENOS AIRES, Feb. 6.—(AP)—The Standard Oil Company of New Jersey announced tonight it had canceled a contract for the sale of its Argentine interest to the government-owned oil company. The company said the Argentine congress failed to authorize the purchase before it adjourned its extraordinary session on Jan. 30.

Stowers, Carruthers Named Aids to State Finance Head

Robert M. Stowers and James A. Carruthers have been appointed assistants to the Illinois director of finance by Gov. Horner, S. L. Nudelman, state director of finance announced yesterday. Carruthers will make his headquarters in Springfield. Stowers will be stationed here.

Clinton G. Rood to Head Air Conditioning Corp.

Clinton G. Rood, senior vice president of R. Cooper Jr., Inc., has been elected president of Air Conditioning corporation. He will retain his post with R. Cooper, Jr., Inc., which is closely associated with Air Conditioning corporation.

What's Ahead GRAIN NOW?

If interested send for free book How to Trade in Grain and 10 Scientific Trading Rules and sample Daily Letter and Weekly Bulletin which forecast coming moves. Our service tells what markets should do—not what they have done.

POWARD'S GRAIN SERVICE

Dept. CT, 327 So. La Salle St., Chicago, Ill.

Cooke Leaves REA; May Get Cabinet Post

Washington, D. C., Feb. 6.—[Special.]—President Roosevelt today accepted the resignation of Morris L. Cooke as administrator of the Rural Electrification administration. The resignation, which came as a surprise, was offered a month ago.

MORRIS L. COOKE.

The Philadelphia consulting engineer has been mentioned prominently for the post of secretary of public works, which Mr. Roosevelt proposes to create under his plan to reorganize the executive branch of the government. Friends said his resignation would not interfere with whatever chances he has of joining the cabinet in the event congress adopts the reorganization plan.

Plans Trip Abroad.

In his letter of resignation Cooke said he and Mrs. Cooke are planning to go on an extended trip out of the country. The letter revealed that Cooke discussed his leaving the New Deal unit he inaugurated with the President before he submitted his letter.

"The REA is now a seasoned organization and fully competent to carry on along the lines which you, Mr. President, have sponsored from the beginning," Cooke wrote.

Expresses His Satisfaction.

"And for the solid satisfaction which I have gotten out of my various assignments and for the inspiration of your support and farsighted leadership I shall always be deeply grateful."

Mr. Roosevelt's letter of resignation employed the usual first name salutation for those leaving his service. He wrote that he accepted the resignation with "great reluctance" and "were it not for the fact that I know so well your personal reasons for asking to be relieved, I would make another appeal to you to stay."

INDUSTRY SHOWS STEADIER TREND AS FLOOD WANES

New York, Feb. 6.—(AP)—With the crisis of the Ohio valley's flood past, the industrial pulse steadied in the last week.

The Associated Press index of industrial activity was 98.9 per cent of the 1929-'30 average, compared with 99.8 last week and 80.4 in the same period a year ago. The index, with its seasonally adjusted components based on the latest available statistics and with 1929-'30 as 100, compared as follows:

	Latest week.	Prev. week.	Year ago.
Composite Index	98.9	*99.8	80.4
Automobile Prod	82.0	83.0	72.7
Steel Mill Activ	106.8	104.6	67.1
Cotton Mfg Activ	125.0	*123.0	93.7
Electric Power Prod	116.9	119.0	105.7
Residential Building	66.4	64.6	43.0
Total Car Loadings	72.0	73.8	67.9

*Revised.

WALSH-HEALEY ACT THREATENS 52,000 WORKERS

Washington, D. C., Feb. 6.—[U. P.]—A shortage of steel in government shipyards today threatened 52,000 workers with temporary loss of their jobs. Failure of steel corporations to bid on government contracts because of labor provisions of the Walsh-Healey act is rapidly curtailing the navy's construction program.

Government officials conferred about the situation with organized labor leaders, who were reported extremely worried about developments. They feared that if the act's labor provisions were suspended—as suggested by federal officials—so that steel manufacturers would bid on government contracts, demands would be made by other industries for the same concession.

Studebaker and Nash Report Big Sales Gain

Paul G. Hoffman, president of the Studebaker corporation, announced yesterday that sales in January were the second largest in the company's history, totaling 7,735 cars and trucks, compared with 6,036 in January last year, a rise of 28 per cent. Nash shipments during the month were more than twice as large as in 1926.

National Aviation Show Sales Set New High Record

New York, Feb. 6.—(AP)—Sales on the floor at the national aviation show, closing here tonight, were said by G. A. Parsons, managing director, to have passed $1,000,000, a record total. Attendance was estimated at 250,000.

IRB

LARGE STOCK MARKET PROFITS

On December 7th we selected INSPIRATION COPPER as an outstanding bargain stock. It was then selling at 18⅛. Since then it has sold above 32. Here is a profit of more than 140% in a few weeks.

Of course, this is a rare and exceptional gain to make in such a short time, but it demonstrates what can be done if you ferret out stocks quoted at bargain prices.

We have located another issue which appears especially promising. Earnings point higher. The stock is listed on the New York Stock Exchange. Its action leads us to believe that it is due for a good advance. Still it may be picked up now for around $15 a share.

The name of this stock will be sent to you absolutely free. Also an interesting booklet, "MAKING MONEY IN STOCKS." No charge—no obligation. Just address:

INVESTORS RESEARCH BUREAU, INC.

Div. 425, Chimes Bldg., Syracuse, N. Y.

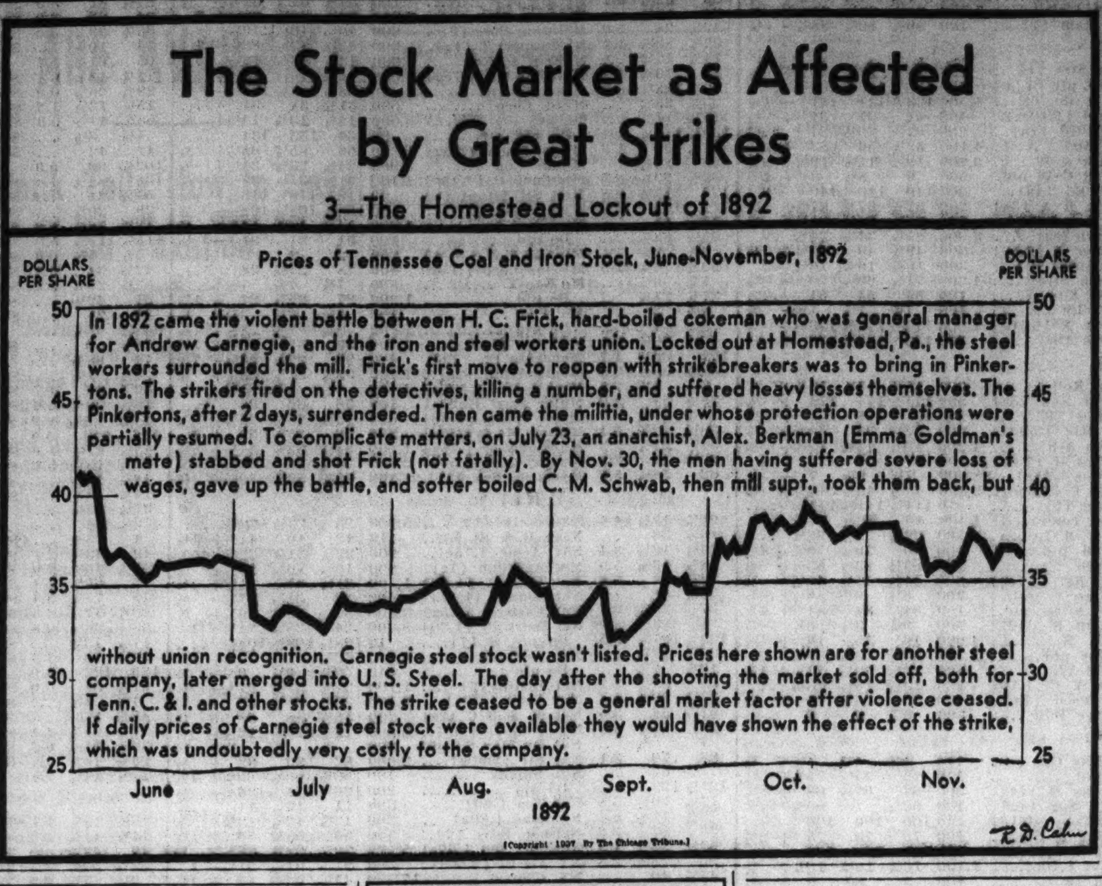

[Copyright: 1937: By The Chicago Tribune.]

Strike Upsets Balance of Auto Output

The drastic effect of the General Motors strike in upsetting the balance of the national automobile output which had been geared to establish a new high mark this year, was disclosed yesterday in figures covering operations since work on current models started last November. Since the strike started General Motors has seen its production fall from a peak of approximately 52,000 units in the middle of December to barely 1,500 last week.

Full market effects of the strike on sales have not been felt because dealers' stocks are normally built up during December and January and these have filled part of the demand since

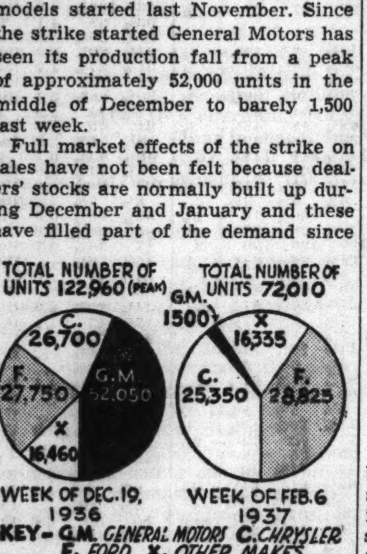

This chart shows graphically the proportionate shrinkage in General Motors output of automobiles due to the strike.

factory shipments started to fall. However, the situation is expected to become acute soon, and the shortage may continue for a time even if the strike is settled soon, it is said.

Runs Below Year Ago.

Total national production has held below year ago figures for several weeks. This is the direct result of strikes in the General Motors plants and in other industries supplying the automobile industry.

In the week ended Nov. 21, 1936, the industry was running close to full schedules. With slight variations caused by holidays, this pace continued until a peak of 122,960 cars was rolled from assembly lines in the week ended Dec. 19. During this period General Motors was turning out 43,000 to 53,000 cars weekly. Ford and Chrysler were producing about 25,000 each.

Operations were curtailed during the Christmas holidays but the recession was extended by labor difficulties of General Motors. With the turn of the year Chrysler and Ford returned to schedules they had maintained before the holidays. General Motors, however, was forced to curtail. In the week ended Jan. 9 it produced only 32,000 units. Next week it turned out 24,000. In the week ended Jan. 16 a total of 15,300 cars was produced. The week of Jan. 23 saw 7,450 cars built. Assemblies the following week fell to 6,100, and last week dwindled to about 1,500.

Change Since Jan. 1.

Prior to Jan. 1 production for the entire industry had been well ahead of the preceding year. Since then General Motors' output has fallen drastically, Ford has been slightly higher, Chrysler has held about steady, and other mnaufacturers have moved ahead, although the net result has been a decline for the whole industry.

Effects of the strike were felt by General Motors stockholders last week when directors halved the dividend rate, declaring a quarterly payment of 25 cents a share.

What About Sugar HOLLY SUGAR or Am. Crystal Sugar which would you buy

• The real situation for investors is none too obvious. • What WOULD you do? One of these stocks has an "Index of Gain Power" registered at .0374, the other .1360. Some day one will far outstrip the other because of this difference... and for no other reason. Canny investors will get our comparison now, with the interpretation of the "Index" for these issues and its revealing incisiveness. FREE to readers of this advertisement. Write to Dept. 195-C Today.

THE TILLMAN SURVEY 24 FENWAY BOSTON ESTABLISHED SINCE 1923

WALGREEN JANUARY SALES SET ALL TIME RECORD FOR MONTH

January sales of the Walgreen company were the largest on record for the month, amounting to $5,354,045, the company reported yesterday. This compares with $4,744,594 in January, 1936, and represents an increase of 12.8 per cent. December sales were 18 per cent above the comparable 1935 period.

Last month's sales brought the total for the first four months of the fiscal year to $23,432,232, compared with $20,672,961 a year earlier, a gain of 13.3 per cent.

Sales of Lane Bryant, Inc., for January amounted to $1,039,433, compared with $902,114 in January, 1936, an improvement of 15.2 per cent. December volume was 18 per cent ahead of 1935.

S. H. Kress company reported sales for the month of $5,108,854, a decrease of 1.8 per cent from the $5,204,272 reported for the same 1936 period.

CHECK VOLUME INDICATES RISE IN CHICAGO TRADE

The volume of business transacted by check in the Chicago Federal Reserve district increased sharply during the week ended Feb. 3, banking statistics indicated yesterday. Debits to individual deposit account totaled $1,322,922,000, compared with $1,213,774,000 a week earlier and $1,070,396,000 in the corresponding period of 1936. Chicago's total was $780,198,000, against $815,361,000 and $639,605,000.

An improvement was also shown for the nation, debits in 12 reserve districts amounting to $10,672,207,000, against $9,168,396,000 in the week ended Jan. 27 and $9,174,454,000 in the week ended Feb. 5, 1936.

Bank clearings by members of the Chicago Clearing House association in the week ended yesterday totaled $348,000,000, against $324,800,000 a week earlier and $267,200,000 in the same 1936 period. Clearings by days follow:

	Clearings.	Balances.
Monday	$55,300,000	$ 8,600,000
Tuesday	67,300,000	7,100,000
Wednesday	57,200,000	5,400,000
Thursday	54,800,000	4,500,000
Friday	55,700,000	7,100,000
Saturday	57,700,000	9,400,000
Total for week	348,000,000	42,100,000
Corresponding last year	267,200,000	30,200,000

NEW YORK.

NEW YORK, Feb. 6.—(AP)—The weekly statement of the New York clearing house shows: Total surplus and undivided profits, $885,531,700 [unchanged]. Total net demand deposits [average], decreased $32,858,000. Time deposits [average], increased $12,549,000. Clearings week ending today, $4,070,995,284. Clearings week ending Jan. 30, $4,439,362,564.

SANTA FE ROAD TO REBUILD CARS, IMPROVE OTHERS

The Atchison, Topeka, and Santa Fe railway yesterday announced it will rebuild 1,000 refrigerator cars, 350 auto cars, and 2,000 box cars, which will be changed from wood to all steel construction. The road will aquip 650 additional automobile cars with Evans loaders.

The New York, New Haven, and Hartford railroad has placed an order for five self-service grill cars with the Pullman-Standard Car Manufacturing company at Worcester, Mass. The total cost will be $225,000.

The North American Car corporation has purchased 500,000 square feet of insulation for 320 new refrigerator cars from Silvercote Products, Inc.

Write FOR THIS BOOKLET

The advantages in planned investment programs as opposed to random speculation are forcibly brought out in this interesting booklet. Valuable information concerning methods for successful investing and a description of the Brookmire Bulletin Service are included.

Write for your copy today
No obligation incurred

BROOKMIRE

Corporation—Investment Counselors and Administrative Economists—Founded 1904

551 Fifth Avenue, New York

Cook County's Auto Sales Set January Peak

Automobile sales in Cook county during January were the largest on record for that month and were exceeded last year in only four months—April, May, June, and December. Compared with January, 1936, an extremely sharp increase was recorded.

Registrations during the month totaled 13,017, compared with 13,070 last December and 8,864 in January, 1936. Ford continued to hold first place and showed the sharpest gain in sales of the three leading low priced cars. Ford registrations numbered 3,019, against 1,862 in December and 2,181 a year ago.

Chevrolet took second place, Dodge third, and Plymouth fourth. In December Plymouth was first, Ford second, Chevrolet third, and Dodge fourth.

Buick sales fell sharply from December, but maintained a substantial margin of gain over last year, registrations amounting to 767 for January, compared with 1,111 in December and 428 a year ago.

Sales of higher priced cars ran sharply ahead of 1936. La Salle registrations totaled 168, against 198 in December and 60 in 1936. There were 128 Lincolns sold, against 129 in December and only 20 a year ago; Cadillacs, 79, against 104 and 70, and Cords, 15, against 6 and none.

Detailed figures of registrations in the county for January follow:

	Jan., 1937.	Dec., 1936.	Jan., 1936.
Ford	3,019	1,862	2,181
Chevrolet	1,702	1,785	1,794
Dodge	1,495	1,530	860
Plymouth	1,195	2,173	1,183
Pontiac	805	984	497
Buick	767	1,111	428
Oldsmobile	710	1,003	578
Chrysler	364	424	187
Hudson-Terraplane	344	328	236
Packard	333	398	185
Nash-Lafayette	329	330	159
De Soto	308	337	160
Studebaker	206	251	172
La Salle	168	198	60
Lincoln	128	129	20
Willys	77	40	10
Cadillac	79	104	70
Graham	45	54	30
Cord	15	6	......
Auburn	8	5	29
Total	13,017	13,070	8,864

January sales of the Western Auto Supply company totaled $1,770,000, compared with $1,113,000 in January last year, a gain of 59 per cent. In December, an increase of 63 per cent was registered over 1935.

CONT. CASUALTY RAISES DIVIDEND TO $1.20 YEARLY

The Continental Casualty company yesterday increased its annual dividend rate from $1 to $1.20 a share by voting a quarterly disbursement of 30 cents. The dividend is payable March 1 to stockholders of record Feb. 15.

California Art Tile corporation voted a payment of 25 cents a share on class A stock to apply on accumulations which will be reduced to $10.35 a share.

Heyden Chemical corporation approved payment of a 50 cent dividend. This compares with 50 cents regular and 75 extra paid last Dec. 1.

BRIGHT FUTURE for These Stocks?

TWO stock groups attracting wide attention because of their possibilities of earnings expansion are the Railroad and Office Equipment industries. Both are reviewed in the current UNITED OPINION BULLETIN, with analyses and chart studies of the following securities:

Burroughs	Amer. Car & F'dry
Nat'l Cash Reg.	Gen'l Amer. Trans.
Underwood-Elliott	West'hse Air Brake

2 Low-Priced Issues

In addition this Bulletin carries analyses of two stocks, selling below 25, that appear under-valued on the basis of earnings prospects.

You may have a copy of this timely Bulletin, without obligation:

Send for Bulletin C. T. 69 FREE!

UNITED BUSINESS SERVICE

210 Newbury St. Boston, Mass.

WHEAT CLIMBS; EUROPE FACING DERTH OF FOOD

Prices Near Highest Level of Season.

CHICAGO GRAIN PRICES

Yesterday's closing prices on grain for delivery in May, with comparisons, follow:

	Yesterday.	Friday.	Wk. ago.	Mo. ago.
Wheat	$1.34½	$1.33	$1.27⅞	$1.34
Corn	1.07½	1.07¼	1.06¼	1.10⅛
Oats	.50⅞	.50⅝	.49⅝	.53¼
Rye	1.12	1.11⅛	1.10⅛	1.13⅜
Soy beans	1.57¾	1.56¼	1.56½	1.60⅜

Heavy buying of wheat futures, based on continued reports of a shortage of food in various countries in Europe, and the purchase of nearly 1,000,000 bushels of cash wheat by Spain sent prices soaring yesterday to new high levels on the current movement following an early decline.

Gains in leading North American markets ranged upward to 2⅛ cents a bushel, the largest upturn occurring at Winnipeg, where May wheat sold at $1.29, or within 1¾ cents of the highest price of the season. The May future at Chicago touched $1.34¾ at the extreme, or 9 cents above the recent low point.

Big Operator Reported Buying.

Aggressive buying of May wheat was attributed to a leading eastern professional, who was said to have turned to the bull side.

There was not the hysterical buying of cash wheat by leading European importing countries yesterday which was such a feature early in the week. Continental Europe was said to have purchased moderate quantities of Argentine grain, but little interest was shown in Canadian grain and no sales of consequence were reported.

The Liverpool wheat market turned reactionary yesterday and closed equal to ¼ to ⅞ cent a bushel lower, due largely to profit taking attracted by the advance of about 11 cents a bushel within the last week.

Foresee Large World Shipments.

The trade is expecting liberal world wheat shipments to be shown in the weekly statement to be issued tomorrow. Considerable reduction in the domestic visible supply of that grain also is looked for.

Strength in wheat dominated the action of corn and other grains. Corn and oats were small fractions of a cent higher, while rye was up nearly a cent a bushel. Soy beans were 1½ to 1¾ cents higher. A feature of the cash corn trade yesterday was the sale of ten cars of No. 4 yellow corn for shipment from Chicago to Kansas City. Purchases of cash corn for deferred shipment from the country aggregated 21,000 bushels.

A seat on the Chicago Board of Trade sold yesterday at $5,500, off $500 from the previous sale price.

Foreign Demand a Puzzle.

Reports of food shortages in parts of Europe, especially in Germany, Italy, Spain, and Poland are stirring up much speculation among grain traders. While the reports are conwere regarded as practically confirmed by the unusual demand for foreign grain from Germany, Spain, and Italy, the shortage is not made apparent through an examination of the yields of wheat and rye.

Trade reports earlier in the season indicated that a large percentage of the wheat and rye crops in Germany and possibly in Poland had been rendered unfit for human consumption due to torrential rains at harvest. Italy suffered severely from drouth and civil war in Spain has resulted in faulty distribution of the 1936 grain harvest.

Production of wheat and rye in the four countries said to be suffering from a shortage of food as given in recent estimates by the department of agriculture follows [millions of bushels]:

	1936.	1935.	1934	1933.
WHEAT.				
Italy	227	284	233	299
Spain	121	158	186	138
Germany	169	171	167	206
Poland	78	74	76	80
RYE.				
Italy	6	6	6	7
Spain	18	19	22	21
Germany	302	294	299	344
Poland	253	260	254	278

Loan Concern Shows Record Profit in 1936

The Household Finance corporation, loan company with headquarters in Chicago and 222 offices in sixteen states and Canada, set a new peak in earnings during 1936, according to the annual report issued yesterday. Other companies during the day also reported larger profits.

B. E. HENDERSON.

Net income of Household Finance in 1936 amounted to $5,268,285, equivalent to $7.04 a share, compared with the previous high of $4,203,926, or $5.42 a share, in 1935.

B. E. Henderson, president, reported that the company made 614,737 loans in 1936 for a total of $100,855,787, compared with 447,665 loans totaling $74,731,201 in 1935. The company began 1936 with $41,504,212 in customer's notes receivable and closed the year with $52,219,475 in such accounts.

Shows How Loans Are Used.

Henderson presented an analysis of the uses for which the loans were made as follows: Medical, dental, and hospital bills, 17.03 per cent; clothing, 9.86 per cent; to consolidate overdue bills, 9.12 per cent; fuel, 6.7 per cent; home furnishings, 6.39 per cent, business needs, 6 per cent, and various other uses in less proportionate amounts.

Among the borrowers, 39.63 per cent were skilled and unskilled workers; 19.10 per cent were office, clerical or nonmanual workers; 10.03 were managers, superintendents and foremen; 9.42 were owners-managers; 9 per cent were professional persons; 5.86 per cent were sales persons; 5.39 per cent were unskilled workers; 1.25 per cent were unemployed recipients of independent incomes; and 0.32 per cent were unreported.

Gross Income Is Larger.

The company's gross income from operations in 1936 amounted to $14,656,628, compared with $12,540,287 in 1935. Current assets on Dec. 31, last, amounted to $56,493,750, including cash of $6,771,242, against current liabilities of $23,096,886. This compared with current assets of $44,908,480, cash of $5,633,680, and current liabilities of $14,054,445 on Dec. 31, 1935. Total assets at the end of 1936 were $57,376,660, against $45,874,952 a year earlier.

The American Brake Shoe & Foundry company reported net income of $2,351,968, or $2.95 a common share, for the year ended Dec. 31, compared with $1,699,400, or $1.70 a share, in the preceding year. The company has plants in the principal cities throughout the country.

Eddy Paper Earns Less.

The Eddy Paper corporation, Chicago, reported net income of $428,257 for the year ended Dec. 31, 1936. This was equal to $2.40 a share on the capital stock and compared with $566,826, or $3.19 a share in 1935.

The Cleveland Cliffs Iron company reported net income of $3,145,294 for 1936, against $2,440,547 for the preceding year.

The preliminary report of the Quaker State Oil Refining corporation for 1936 showed net profits of $1,145,301.32 after deductions for depreciation and federal taxes. This was equivalent to $1,23 a share on 927,305 shares of capital stock. In 1935 the company earned $914,566.77, or $1.01 a share on 902,305 shares.

LENIENT PREMIUM POLICY IS URGED FOR FLOOD AREA

Ernest Palmer, state director of insurance, yesterday asked companies writing life, health, and accident insurance under the laws of Illinois to be lenient with their policyholders in the flood area in the collection of premiums. He said that every insurance commissioner in the United States is taking similar action.

"Without this voluntary action on the part of the companies many flood sufferers would be forced to give up or impair valuable insurance contracts," Palmer said.

TWO STOCKS AT A BIG DISCOUNT

The February 10th FINANCIAL WORLD contains an analysis of two utility stocks which are selling at wide discounts from indicated liquidating value. Be sure to read in the same issue "February List Of Stocks For Income" (this includes a group of 8 common stocks affording better than average yield). Also read "The Two Steel Leaders Analyzed" (with definite advice), "An Attractive Preferred Stock Group", "Foreign Trade A Big Factor This Year?", "A Heavy Industry Stock Group" (five issues with good earnings prospects), "The Technical Position Of The Market" and 16 revised "Stock Factographs".

A LOW PRICED STOCK GUIDE

Our opinion on 57 stocks on the N. Y. Stock Exchange between $5 and $10 will be sent to each trial subscriber. Return this "ad" and $1 for next 4 issues of THE FINANCIAL WORLD, the February issue of "INDEPENDENT APPRAISALS OF LISTED STOCKS", 64 revised "Stock Factographs" and six highly important investment analyses. Better still, return "ad" and $5 for a six months' subscription including next 6 issues of our monthly stock ratings and data book and also Confidential Advice Privilege as per our rules.

THE FINANCIAL WORLD can save you its cost many times over. It will keep you financially informed and give you dependable, unbiased and profitable advice. Follow the example of over 50,000 successful investors by subscribing today.

The FINANCIAL WORLD

21-B West Street New York, N. Y.

STOCKS REVIVE FROM "COURT SHOCK"; RISE

Steels, Rails, Motors Are Prominent.

[Chicago Tribune Press Service.]

New York, Feb. 6.—Speculative Wall street recovered today from its shock over Roosevelt's Supreme court reorganization plan and the stock market regained about all of the ground it had lost in the selling movement of the preceding session. Gains for the two hour session ranged in some instances as high as four and five points. Steel, railroad and miscellaneous industrial issues were especially prominent.

One factor of the revival of confidence was said to be a growing belief that the motor strike is near settlement despite the fact that advices from Detroit during the forenoon indicated no real progress.

View on Court Plan.

As for the court proposal "scare," brokerage house comment indicated a widely held opinion that the plan may be carried out, but only after a bitter fight in congress which may result in some amendment to the radical White House proposal. At any rate, shorts scented enough reassuring aspects in the situation to decide to take in at least a part of their outstanding lines before the week-end.

Railroad shares were a feature of the late trading, Atchison, New York Central, Norfolk and Western, Illinois Central, Jersey Central, and others bettering their positions by a point or so each.

Steels Resume Rise.

Advices predicting a new high rate of steel operations, particularly in the Pittsburgh district next week, helped to turn the steel stocks upward once more. United States Steel recovered more than 2 points of its "court scare" loss, selling to within a fraction of 99.

Chrysler rebounded more than a point on impressive buying and General Motors edged fractionally above its previous figure. Yellow Truck advanced more than $1 a share and lesser issues of the division managed to finish the day behind modest plus signs.

Boeing was a buoyant spot in the aviation section, soaring more than $4 a share on lively demand. The stock reached 43⅝, the best price since the company was formed in 1934.

Metals Perform Well.

Some of the metals performed rather impressively. Case set a good example for the farm implements by bobbing up $2 a share.

The utilities as a group were rather backward. Oils improved and rubbers and merchandising issues recovered some of their lost ground.

Arrangements were made today for transfer of a New York Stock exchange membership for $110,000, a decline of $2,000 from the previous sale.

HEAVY BUILDING AWARDS LARGER THAN YEAR AGO

New York, Feb. 6.—(AP)—Awards for engineering construction in January, a four week month, aggregated $173,077,000, against $266,301,000 in the five weeks of December, the Engineering News-Record reported today.

Of the total, $71,252,000 was for private construction and $101,825,000 for public works, including $12,145,000 in federal awards. Public and industrial building projects, waterworks and sewerage projects gained over December, while commercial buildings, bridges, earthwork and drainage, unclassified construction, streets and roads showed decreases.

Private construction averaged $17,813,000 weekly during the month, an increase of 107 per cent.

BE PREPARED FOR SNOW

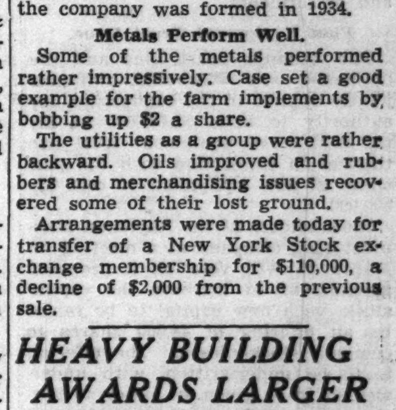

"PAID FOR ITSELF IN ONE SEASON," Says User

EASTON SILVER BLADE

INDUSTRIAL SNOW PLOW

ATTACHMENT FOR LIFT TRUCKS

SILVER BLADE can be attached in a few minutes to the platform of any power lift truck. This snow plow will save hundreds of dollars for industry in snow removal costs this winter. SILVER BLADE provides a practical, easy way to keep factory runways, walks and yards, or piers and docks, etc., open to traffic all winter. Prominent users in snowy winter regions say, "We feel that the plow has paid for itself in one season"; "it saved a lot of hard work"; "this plow saved us considerable time and expense."

ORDER NOW FOR QUICK DELIVERY

EASTON CAR & CONSTRUCTION CO., COTTRELL STREET, EASTON, PA. CHICAGO PHONE: FRANKLIN 7100

BABSON INSTITUTE PREPARES FOR BUSINESS

INTENSIVE training in finance, production, distribution, personnel. Conference group study. Frequent trips to business organizations. Young men observe business hours in a business environment. One-year course for men with two years' college or business. Longer course for secondary school graduates. *Catalog.*

Sec. of Admissions, Babson Park, Mass.

FIVE COMPANIES PLAN OFFERINGS OF 116 MILLIONS

New Securities to Become Eligible This Week.

Five corporations this week will become eligible to issue a total of nearly 116 million dollars of bonds or debentures. The Northern States Power company heads the list with 75 millions in first and refunding bonds in addition to preferred stock.

The Northern States Power offering will become qualified for public distribution on Thursday, which marks the end of the 20 day intervening period required by the securities and exchange commission after filing of a registration statement for the prospective offerings.

The Northern States bonds bear 3½ per cent interest and are due in 1967. There will be a total of 275,000 shares of $5 cumulative preferred stock also offered at the same time. Proceeds from the sale of bonds and stock will be used to refund high coupon bonds.

Utilities Lead in Financing.

Utilities are generally taking the lead in offerings scheduled for this week and the second largest issue consists of $14,200,000 in bonds and $2,200,000 in debentures of the Iowa Public Service company, Sioux City, Ia. The bonds are first 3¾s, due in 1967, and the debentures are due serially from 1938 to 1947. The interest rate on the debentures is 3 per cent from 1938 to 1942 and 5 per cent from 1943 to 1947. Proceeds will be used for refunding and property additions. The offerings may be made Wednesday or thereafter.

A third utility company prominent in the week's offering list, Dallas [Tex.] Power and Light company, seeks to issue on Wednesday or later $16,000,000 in first 3½s, due 1967. Proceeds will be used to retire outstanding bonds of a higher coupon rate; also for working capital and financing of extensions and improvements.

Pennsylvania Water Offering.

The Pennsylvania Water company seeks to issue Thursday or later $2,238,000 in first 3½s, series A, due 1967. Proceeds will be used to pay bank indebtedness and for working capital.

In fields other than the public service group, the Holly Sugar corporation plans to offer on Wednesday or thereafter, $6,000,000 in first mortgage bonds, due serially from 1938 to 1947. Proceeds are to be used for retiring $3,846,400 in 6 per cent first mortgage bonds, series A, due 1943, and for payment of other debts.

The Pennsylvania railroad has requested authority from the interstate commerce commission to sell $52,670,700 in 15-year 3¼ per cent debentures for financing its main line electrification and other additions and betterments.

Plan Equipment Trust Issue.

The Atlantic Coast Line and the Louisville and Nashville railroads jointly applied to the commission for authority to issue $1,785,000 in 2¼ per cent serial equipment trust certificates in connection with the purchase of new equipment to cost $2,500,000.

Stockholders of the Raytheon Manufacturing company at a meeting on March 15 will vote on a proposed amendment to increase the capital stock, with new capital to be raised by an offering of 48,000 shares to common stockholders. The offering is to be underwritten, with underwriters to be given an option to purchase for one year 15,000 additional shares.

The Johns-Manville corporation, makers of building materials, filed a statement with the SEC, stating that it plans to issue 100,000 shares of common stock of $100 par to be used for financing mining, manufacturing, and operating facilities, including $273,000 for the Waukegan, Ill., plant, and for working capital. Last year the company spent $925,000 for expansion of its Waukegan plant.

WHAT STOCKS DID

TRIBUNE AVERAGES.

	High.	Low.	Close.	Net chge.
25 railroads	44.91	43.84	44.84	+1.04
25 industrials	232.60	230.73	232.29	+ .35
50 stocks	138.75	137.28	138.56	+ .69

	High.	Low.	Close.
50 stocks 1 year ago	119.67	119.17	119.50
50 stocks 2 years ago	85.07	84.61	84.77

ASSOCIATED PRESS AVERAGES.

	30 indust.	15 rails.	15 util.	60 stks.
Net change	+.6	+1.0	+.1	+.6
Saturday	99.2	*41.2	52.0	72.8
Previous day	98.6	40.2	51.9	72.2
Month ago	97.2	39.7	52.9	71.6
Year ago	78.7	35.1	49.0	60.4
1937 high	99.9	*41.2	54.0	73.1
1937 low	94.1	37.8	51.0	69.1
1936 high	99.3	43.5	53.7	72.8
1936 low	73.4	30.2	43.4	55.7
1932 low	17.5	8.7	23.9	16.9
1929 high	146.9	153.9	184.3	157.7
1927 low	51.6	95.3	61.8	61.8

*New 1937 high.

DOW-JONES AVERAGES.

	High.	Low	Close.	Net chge.
Industrials	187.35	185.57	187.11	+1.10
Rails	57.35	55.97	57.29	+1.36
Utilities	35.33	34.86	35.11	+ .03

ISSUES TRADED.

	Saturday	Friday
Advances	548	135
Declines	136	698
Unchanged	142	142
Total issues	826	975
New 1937 highs	56	90
New 1937 lows	23	55

COMMODITY PRICES

NEW YORK, Feb. 6.—(AP)—The Associated Press weighed wholesale price index of 35 commodities today advanced to 89.77. The previous day it was 89.68, a week ago 89.18, a month ago 90.11, a year ago 76.82. Range of recent years:

	1937.	1936.	1935.	1933-'34.
High	90.42	89.22	78.68	74.94
Low	89.15	71.31	71.84	41.44

[1926 average equals 100.]

METALS.

NEW YORK, Feb. 6.—(AP)—TIN—Steadier, spot and nearby, 50.15c per lb; future, 50.00c. Range of copper prices [cents per pound]:

	Open.	High.	Low.	Close.	Prev. close.
March	12.05	12.05	12.05	12.05	12.10
May	12.15	12.15	12.12	12.12	12.16
July	12.18	12.22	12.15	12.20	12.19
September	12.28	12.28	12.25	12.25	12.22

Other metals nominally unchanged.

NEW YORK STOCK TRANSACTIONS

Saturday, February 6, 1937.
Shares sold today 1,453,480
Year ago 1,332,480

Saturday, February 6, 1937.
Total sales 1937 to date 73,867,786
Total sales 1936 to date 83,791,779

[The figure in brackets after name of stock is annual dividend rate.]

—1937— High.	Low.	Div. yld. pct.	Description. div. rate, $—	Sales.	High.	Low.	Close.	Net chge.
46	41½	4.7	Safeway Strs [2a]	2,600	42⅝	42	42⅝+	⅛
113	111¼	6.3	Do 7% pfd [7]	20	113	112½	112½+	½
100	97½	...	Do 5% pfd	10	99½	99½	99½	....
49	43¾	2.0	St Jos Lead [1c]	2,300	49	47¾	49 +	¾
4	3	...	St L-San F	800	3¾	3⅜	3½	....
8½	6¼	...	Do pfd	1,700	7⅞	7⅜	7⅞+	¾
15¼	11	...	St L Southw	20	14¼	14¼	14¼+	1¼
20	14⅛	5.3	Savage Arms [1e]	600	19⅜	19¼	19⅜	....
45¾	42½	6.8	Schenley Distill [3a]	800	44	43⅝	44 +	½
3	2	...	Schulte Ret	1,400	2⅞	2¾	2⅞	....
45¼	38	2.5	Scott Paper [1]	180	40¾	39¾	39¾—	1¼
2⅛	1½	...	Seaboard Air	900	1¾	1¾	1¾	....
8½	6	...	Do pfd	400	7	6½	7 +	⅝
47¼	41	2.3	Seaboard Oil [1]	700	43⅝	43¼	43½	....

—1937— High.	Low.	Div. yld. pct.	Description. div. rate, $—	Sales.	High.	Low.	Close.	Net chge.
37⅞	36½	5.4	Do A [2]	10	37½	37½	37½—	⅜
52	38	...	Wheeling Steel	1,900	50¾	49½	50 +	½
109	103	5.6	Do pfd [6]	100	108	108	108 —	1
30¼	23¼	...	White Mot	5,400	29¼	28½	29⅛+	⅝
18⅞	15½	7.8	White R M S [1.40]	100	17¾	17¾	17¾+	¾
6⅝	5⅝	...	White Sew Mach	200	6	5⅞	6 +	⅛
46⅛	40	...	Do pfd	100	41	41	41 +	1
6¼	4½	...	Wilcox O & G	600	5⅝	5½	5½+	⅛
11¼	8¾	4.5	Wilson & Co [.50]	42,900	11¼	10¾	11⅛+	½
86	79¾	7.0	Do $6 pfd [6]	300	86	85	86 +	1½
65⅝	59⅝	4.0	Woolworth [2.40]	2,900	60⅛	59⅝	60 +	⅛
47	34½	...	Worth P & M	400	45	44½	45 +	1
99¾	81	...	Do pfd A	160	96½	95¼	96½+	1
91	77¾	...	Do pfd B	500	89¼	88¼	88¼—	¾
			Y					
33¾	20⅛	...	Yellow Trk & C	40,700	33¾	32¼	33⅜+	1¼
142	128	...	Do 7% pfd	10	139	139	139	...
85½	75½	...	Young S & T	600	82⅞	81½	82⅞+	⅞
			Z					
38⅜	33	1.3	Zenith Radio [.50g]	100	37¼	37¼	37¼+	¾
9¼	7½	...	Zonite Prod	800	8¼	8	8¼+	¼

*Ex dividend. †First sale since ex dividend date or dates. xr—Ex rights. a—Also extra or extras. e—Paid last year. f—Payable in stock. g—Declared or paid so far this year. h—Cash or stock. k—Accumulated dividend paid or declared this year.

Sales to 11 a. m., 620,000 shares; total sales, 1,453,480 shares.

EARNINGS PER SHARE

NEW YORK, Feb. 6.—(AP)—Corporate earnings reports issued during the week, showing profits per share, included:

YEAR ENDED DEC. 31.

	1936	1935
E. I. du Pont de Nemours	$7.56	$5.04
Westinghouse Elec & Mfg	*5.66	*4.50
General Railway Signal Co.	1.17	1.74
Commercial Investment Corp.	6.07	6.25
American Brake Shoe	2.95	1.70
Consolidated Gas of Baltimore	4.52	4.41
Safeway Stores Inc.	4.03	3.07
Blaw-Knox Co.	.66	.20
Harbison-Walker Refractories	2.41	1.20
P. Lorillard Co.	1.51	1.26
A. Hollander & Sons	2.75	.84
Noblitt-Sparks Industries	6.57	3.72
Mohawk Carpet Mills	2.30	1.16
F. W. Woolworth Co.	3.35	3.20
Bristol-Myers Co.	3.31	3.25
Commercial Credit Co.	6.07	5.60
Consolidated Cigar Corp.	.54	† .36
Minneapolis-Honeywell	4.77	2.67
Pennsylvania Salt Mfg.	10.59	7.74
Standard Brands, Inc.	1.12	.94
American Chicle Co.	6.89	5.94
American Steel Foundries	2.64	‡2.11
American Woolen Co.	‡5.03	.14
Mathieson Alkali Works	1.76	1.44

*—On combined preferred and common shares. †—Second preferred. ‡—Preferred.

YEAR ENDED NOV. 30.

Devoe & Reynolds Co.	$4.49	$2.88

YEAR ENDED OCT. 31.

Deere & Co.	9.42	3.91

DIVIDENDS DECLARED

Stock, rate, period—	Payable.	Stock of record.
Sal Art Tile A, 25c acc.	Mar. 1	Feb. 20
Contl Casualty, 30c	Mar. 1	Feb. 15
Electrolux, 40c q	Mar. 15	Feb. 15
Do, 10c ex	Mar. 15	Feb. 15
Grt A&P Tea Co, 25c ex	Feb. 16	Feb. 9
Do, $1.50 q	Feb. 16	Feb. 9
Do pfd, $1.75	Feb. 16	Feb. 9
Heyden Chemical, 50c	Mar. 1	Feb. 18
Mullins Mfg pfd, $1.75 q	Mar. 1	Feb. 13
C Spear & Co pfd, $1.37½	Mar. 1	Feb. 20
Do 2d pfd, $1.37½	Mar. 1	Feb. 20

CORPORATION EARNINGS

Net earnings reported yesterday:

DECEMBER.

	1936.	1935.
Comm Pwr & Lt.	$ 166,647	$ 92,271
N Y & Richm Gas.	22,812	38,913
Radiomarine	13,771	13,784

QUARTER ENDED DEC. 31.

Liquid Carbonic	10,211	84,829
Wickw Spen Stl	207,175	107,122

YEAR ENDED DEC. 31.

Alliance Realty	49,796	35,037
Am Br Shoe & F.	2,351,968	1,688,400
Comm Pw & L.	473,330	204,566
Conn Power	1,741,418	1,539,766
Detroit Gray Ir F.	66,565	72,746
East Utilities Asso.	1,856,472	1,845,969
Eddy Paper	428,257	566,826
Fishman M H.	190,871	172,771
Household Fin.	5,268,285	4,203,926
Leath & Co.	232,999	107,596
P Lorillard	3,519,849	3,053,709
Natl Oil Prod.	559,097	337,949
N Y & Richm Gas.	136,628	204,738
North Amer Oil	376,199	199,068
Oklahoma Nat Gas.	957,682	677,668
Quaker St Oil Ref.	1,145,301	914,567
Radiomarine	186,967	114,946
Sierra Pac Elec.	574,137	423,254
Tampa Elec.	1,372,282	1,316,080
Unit Gas Improv.	27,953,755	27,735,936

JANUARY.

	1937.	1936.
Alaska Jun Gold M.	251,200	200,400

SALES.

JANUARY.

	1937.	1936.
Kress S H.	5,108,854	5,204,273
Lane Bryant	1,039,433	902,114
Rose's Stores	317,107	215,051
Walgreen	5,354,045	4,744,594
West Auto Supply.	1,770,000	1,113,000

FOUR MONTHS ENDED JAN. 31.

Walgreen	23,432,232	20,872,961

BOARD OF TRADE STOCKS.

	Sales.	High.	Low.	Close.	Prev close.
Berkey&GFur.	200	3⅞	3⅞	3⅞	3¾
CentliverBr	150	3½	3½	3½	3⅝
Pearson Co.	150	4¾	4⅝	4¾	4¾

Total sales, 500 shares.

PRICES OF LARD ADVANCE IN SYMPATHY WITH GRAINS

Action of the lard market yesterday was largely a reflection of grain prices. After an early dip futures rallied to close with net gains of 5 to 7½ cents. Aggregate trade was light.

Clear bellies [salt pork] closed 7½ to 12½ cents higher. Cash lard was quoted at $12.80; loose, $12.15; leaf, $11.75, and clear bellies at $15.75 per 100 pounds. Prices follow:

Lard.

	Open.	High.	Low.	Close.	Prev. close
March	$13.00	$13.00	$12.95	$12.95	$12.87
May	13.10	13.22	13.02	13.20	13.15
July	13.30	13.40	13.20	13.40	13.35
September	13.45	13.65	13.42	13.62	13.57
Clear Bellies.					
May	16.37	16.37	16.37	16.37	16.30
July	16.72	16.77	16.72	16.77	16.65

CHICAGO CURB.

	Sales.	High.	Low.	Close.	Prev. close.
Campana Gold.	600	1⅞	1⅞	1⅞	1¾
Canal Const.	500	1⅜	1¼	1⅜	1¼
F. Fehr Brew.	100	1¼	1¼	1¼	1⅛
*Greeneb. Sons	200	1	1	1	⅞
Hein-Werner M	75	10½	10½	10½	10⅜
Soss Mfg Co.	175	7⅛	7	7⅛	6⅞

*Not listed on formal application of the company.

HIDES.

NEW YORK, Feb. 6.—[Special.]—Raw hide futures firmed up quickly after an early start and closed 9@10 points higher. Sales, 56 lots or 2,240,000 lbs. Range of prices [cents per pound]:

	Open.	High.	Low.	Close.	Prev. close.
March	14.53	14.67	14.53	14.67	14.57
June	14.89	15.02	14.82	15.01	14.91
September	15.21	15.32	15.21	15.30	15.20
December	15.52	15.52	15.52	15.52	15.43

ALL LIVE STOCK RISES; FARMERS CUT SHIPMENTS

But Prices of Most Meats Fail to Follow.

Farmers drastically reduced shipments of live stock to all markets last week after prices during the preceding week had fallen to a level where many kinds failed to pay out. There was a sensational recovery, but packers were unable to get a parallel rise in meat, with the exception of pork, so that consumers were little affected by the advance in live costs. Some meats, in fact, registered further declines, going into retail butcher shops substantially lower than two weeks ago.

While cattle advanced, dressed beef carcasses moved at mostly steady prices in wholesale channels, although some common and medium kinds showed gains of 50 cents. This was offset by a decline of 50 cents in cow beef.

Veal Again Under Pressure.

Veal was under pressure again, selling off 50 cents to $1 during the week and mostly $1 to $2 under two weeks ago. Lamb meat sold steady to 50 cents lower for the week and was off 50 cents to $1 in two weeks, while mutton slumped 50 cents more, showing $1.50 to $2 loss in two weeks.

Wholesale markets for fresh pork, however, experienced one of the sharpest advances of the winter as the movement of frozen meats out of storage plants slackened simultaneously with a drop in hog receipts.

Lightweight loins rose $2.50 to $3 per hundred pounds in six days, with heavy loins up $1 to $2. Boston butts advanced mostly $2, with shoulders and spareribs mostly $1 higher for the week.

Hog Receipts Dwindle.

Barring holidays hog receipts were smallest since middle of last October. Price gains were extremely uneven, demand favoring the lightest weights and pigs that could be cut immediately for the fresh pork trade. Such kinds under 150 pounds rose 50 to 75 cents, with some pigs as much as $1 higher.

Other hogs closed mostly 25 to 50 cents higher, heavy "lard hogs" indicating the least improvement. The average of $10.30 was up 30 cents.

Slaughter lambs advanced 50 to 75 cents in the six days, top sales soaring to $11 at the close of the week.

In the scramble for the scant supply of cattle packers advanced their bids 25 to 75 cents in steers, yearlings, cows, and hefers. Sharpest advances were made on "in-between" steers valued from $9 to $13. However, the top of $14.50 equaled the winter's peak.

Calves did not follow the general trend of cattle, selling off 25 to 50 cents for the week.

The bulk of yesterday's supply was billed direct to packers.

LIVE STOCK STATISTICS

AVERAGE PRICES AT CHICAGO.

	Cattle.	*Hogs.	Sheep.	Lambs.
Last week	$10.60	$10.30	$5.50	$10.35
Prev. week	10.75	10.00	5.50	10.45
1936	8.90	10.35	4.35	10.50
1935	10.35	10.25	4.00	8.30
1934	5.45	5.75	4.25	9.10
1933	4.90	3.70	2.10	5.75
1932	6.20	3.85	2.75	5.95
Ave. 1932-36	7.15	6.80	3.50	7.90

*Hog prices for 1934 and 1935 include processing taxes collected by the federal government at the rate of $1.50 in 1934 and $2.25 in 1935. This tax began Nov. 5, 1933, and ended Jan. 6, 1936, when it was declared unconstitutional by the Supreme court. There has never been a processing tax on other live stock.

LIVE STOCK MOVEMENT AT CHICAGO.

Receipts.

	Cattle.	Calves.	Hogs.	Sheep.
Est. Feb. 6	100	100	5,000	4,000
Last week	32,802	6,702	91,978	46,210
Prev week	42,428	7,472	115,293	57,938
Year ago	34,761	4,860	73,153	49,374
2 years ago	35,790	8,643	101,914	64,593
SHIPMENTS.				
Est. Feb. 6	100	......	200	......
Last week	10,668	664	17,786	4,875
Prev. week	12,207	956	15,499	5,654
Year ago	9,424	942	17,914	12,097
2 years ago	8,442	1,332	17,732	25,514

RECEIPTS AT 20 MARKETS.

	Cattle.	Hogs.	Sheep.
Last week	139,000	311,000	246,000
Prev. week	199,000	420,000	328,000
Year ago	192,000	346,000	291,000
2 years ago	176,000	348,000	249,000
1937 to date	1,016,000	2,140,000	1,610,000
1936	1,153,000	2,224,000	1,551,000
1935	1,177,000	2,040,000	1,488,000

Combined receipts of cattle, hogs and sheep for the year to date, 4,766,000; a year ago, 4,920,000, and two year ago, 4,705,000.

Next Monday's receipts are estimated at 14,000 cattle 26,000 hogs and 16,000 sheep compared with 9,610 cattle, 12,752 hogs and 14,186 sheep a week ago, 3,377 cattle, 2,122 hogs and 3,950 sheep a year ago, and 10,046 cattle, 26,616 hogs and 12,345 sheep two years ago. Next week's receipts are estimated at 37 000 cattle, 110,000 hogs and 50,000 sheep compared with 26,951 cattle, 50,836 hogs and 49,922 sheep a year ago, 32,907 cattle, 91,502 hogs and 55,998 sheep two years ago, and 49,128 cattle, 145,719 hogs and 55,692 sheep three years ago.

CHICAGO LIVE STOCK

All prices are in dollars per 100 lbs:

HOGS.

Receipts, 5,000; shipments, 2,00.

Good to choice, 140@180	$ 9.65@10.35
Good to choice, 190@210	10.25@10.35
Good to choice, 220@250	10.25@10.35
Good to choice, 260@325	10.20@10.30
Good to choice, 350@400	9.90@10.20
Light packing sows, 270@350	9.65@ 9.80
Heavy packing sows, 350@550	9.50@ 9.75
Pigs, common to best	5.00@ 9.50

CATTLE.

Receipts, 100; shipments, 100.

Prime steers, 1,000@1,500	$13.50@14.50
Good to best, 700@1,000	12.00@14.50
Poor to best, 700@1,500	6.50@14.50
Low grade steers	5.00@ 6.40
Bulk of steers	9.00@13.00
Cows, choice to prime	7.25@ 7.75
Cows, good to choice	6.25@ 7.25
Cows, fair to good	5.25@ 6.25
Cows, common to fair	4.85@ 5.25
Canners and cutters	3.25@ 4.75
Hefers, yearlings, fair to best	7.00@11.75
Hefers, common to fair	5.00@ 6.85
Stockers and feeders	4.85@ 9.15
Calves, poor to best	4.50@11.00
Bulls, bologna, com. to choice	5.00@ 6.50
Bulls, beef, butch., fair to best	6.00@ 7.50

SHEEP.

Receipts, 4,000; shipments, 200.

Native lambs, fair to best	$10.50@11.00
Native lambs, common to fair	10.25@10.50
Native buck lambs, fair to best	9.50@10.00
Native lambs, culls	7.00@10.00
Fed west. lambs, good to choice	10.75@11.00
Fed west. lambs, fair to good	10.50@10.85
Heavy lambs, 95 to 110 lbs	10.50@10.85
Feed., shear. lambs, best grade	9.00@10.00
Ewes, light, good to choice	5.75@ 6.25
Ewes, light, fair to good	5.50@ 5.75
Ewes, culls to fair	4.00@ 5.50
Ewes, heavy, 150 to 250 lbs	4.75@ 5.50
Yearlings, wethers	6.00@ 9.25
Bucks	2.75@ 4.50

COMPARATIVE PRICES.

HOGS—Bulk of sales yesterday	$10.05@10.30
One month ago	10.50@10.65
One year ago	10.00@10.40
Top yesterday, $10.35; average, $10.30.	
CATTLE—Bulk of sales yester.	$ 9.00@13.00
One month ago	8.50@13.25
One year ago	7.50@10.00
Top yesterday, $14.50; average, $11.00.	
LAMBS—Bulk of sales yest'day	$10.65@10.85
One month ago	10.35@10.65
One year ago	10.40@10.60
Top yesterday, $11.00; average, $10.75.	

MAGILL VISIONS A BETTER DEAL FOR INVESTORS

Finds Public, Politicians Recognizing Rights.

Through a change in public sentiment the rights of investors are coming to be recognized, Hugh S. Magill, president of the American Federation of Investors, Inc., said in the annual report issued yesterday.

He reported that there has been a softening in the attitude of public officials that big business must be crushed, regardless of consequent losses to investors. This is due, he said, to the change in public sentiment.

DR. HUGH S. MAGILL.

"A little over two years ago we were told in substance that big business had been crushed and citizens who were foolish enough to invest in the securities of these great American enterprises would have to suffer losses," said Magill.

Quotes Roosevelt's Message.

"We seldom hear such statements today. The President in his annual message to the present congress on Jan. 6, 1937, stated as one of the objectives of his administration, 'protection for the investor in securities.'

"Even certain radicals who make smashing attacks on corporations, which we think are not justifiable, now acknowledge that the interests of investors in the securities of these companies should receive consideration."

Magill said that in the midst of a violent controversy between extreme wealth on the one hand and poverty on the other, the interests of the great thrifty middle class of American citizenry are being overlooked.

Urges Middle Class Welfare.

"In some way," Magill continued, "our people must be brought to realize the fact that the welfare of our country, including the welfare of the worthy dependent element of society, rests upon and is wholly dependent upon the prosperity of the millions of middle class citizens who, in the last analysis, are the only dependable source of support. The great industries of this country are actually owned by millions of investors.

"The only guarantee of social security to the worthy dependent is the continued prosperity of the thrifty taxpaying citizens. Social security for the dependent is impossible in a nation stricken with poverty.

Seeks to Aid Investors.

"Everything that our federation can do 'to promote and safeguard the interests of investors, including life insurance policyholders and savings bank depositors' is of tremendous importance to the stability of our modern civilization and the perpetuity of our American republic."

Magill closed his report by saying it is his conviction that an organization such as the federation is needed now more than ever before.

The audited report showed income of $116,298 for the year ended Dec. 31, 1936, while expenses amounted to $116,679, making an excess of $381 in expenses over income. Notice was given that the annual meeting of the federation will be held at 11 a. m. on March 2 in the Palmer house.

GRAIN IN OTHER MARKETS

	Open.	High.	Low.	Close.	Prev close
March Wheat.					
†Lvpl	1.28¾	1.29¾	1.27½	1.27½	1.28⅝
Rotdm	.....	.....	.....	1.19⅛	1.18
B.Aires	.....	.....	.....	.99⅝	.99½
May Wheat.					
Kas. C.	1.25	1.27⅞	1.25	1.27¼	1.25⅛
Mpls.	1.37¾	1.40½	1.37⅝	1.40¼	1.38⅛
*Dul.	1.45⅛	1.45½	1.45¼	1.45¼	1.43
Wpg.	1.25⅝	1.29¼	1.25½	1.28⅝	1.26⅝
†Lvpl.	1.29	1.29	1.28⅛	1.28⅛	1.28⅝
B.Aires	.....	.....	.....	.99¼	.99⅝
July Wheat.					
Kas. C.	1.10⅛	1.11⅝	1.10	1.11⅛	1.10⅞
Mpls.	1.30⅝	1.32⅞	1.30⅝	1.32⅝	1.31⅛
*Dul.	1.35	1.35	1.34	1.34	1.35
Wpg.	1.21	1.23⅞	1.20⅝	1.23¼	1.22
†Lvpl.	1.29⅞	1.29⅞	1.28⅝	1.28⅝	1.29⅛
September Wheat.					
Kas. C.	1.07⅝	1.08⅝	1.07⅞	1.08⅝	1.07⅞
Mpls.	1.19⅝	1.19⅝	1.19⅝	1.19⅝	1.18⅛
*Dul.	1.15	1.15	1.15	1.15	1.13
October Wheat.					
Wpg.	1.10⅝	1.13⅛	1.10¼	1.12⅜	1.11½
March Corn.					
B.Aires	.....	.....	.....	.54½	.53⅝
May Corn.					
Kas. C.	1.10⅝	1.11¼	1.10⅝	1.11⅛	1.11
B.Aires	.....	.....	.....	.49½	.49⅛
July Corn.					
Kas. C.	1.04⅝	1.05½	1.04⅝	1.05⅛	1.05
May Oats.					
Mpls.	.48⅛	.49¼	.48	.49¼	.48⅜
Wpg.	.55⅝	.56⅝	.55⅝	.56⅛	.55⅝
Kas. C.	.52	.52⅛	.52	.52⅛	.52
July Oats.					
Mpls.	.44⅜	.45	.44⅜	.44⅞	.44⅝
Wpg.	.52⅝	.53⅝	.52⅝	.53⅛	.52⅝
May Rye.					
Mpls.	1.05½	1.07¼	1.05⅝	1.07	1.06
Dul.	1.06	1.06	1.06	1.06	1.05
Wpg.	1.08	1.10	1.08	1.09⅝	1.08⅝
July Rye.					
Mpls.	.99	.99	.98½	.99	.98⅛
Dul.	1.01	1.01	1.01	1.01	1.00
Wpg.	1.03⅞	1.05½	1.03¾	1.04⅞	1.04⅝
October Rye.					
Wpg.	.91¼	.91¼	.91¼	.91¼	.91
May Feed Barley.					
Mpls.	.78⅝	.79⅞	.78½	.79⅝	.78⅛
Wpg.	.80⅞	.82⅜	.80⅞	.82⅜	.81¼
July Feed Barley.					
Mpls.	.70	.70	.70	.70	.69⅛
Wpg.	.70	.71⅝	.70	.71¼	.70⅝
May Flaxseed.					
Mpls.	2.20	2.21	2.20	2.21	2.20
Dul.	2.18½	2.18½	2.18½	2.18½	2.17½
Wpg.	1.70½	1.72	1.70	1.72	1.70¼
July Flaxseed.					
Mpls.	2.18	2.18	2.18	2.18	2.17
Dul.	2.18½	2.18½	2.18½	2.18½	2.17½
Wpg.	1.71⅝	1.71⅝	1.71⅝	1.71⅝	1.70

*Durum.
†Exchange Friday, $4.89; Saturday, $4.89.

BOARD OF TRADE SALES

[On Feb. 5, in thousands of bushels.]

	May.	July.	Sept.	Total.
Wheat	26,944	7,946	2,555	37,445
Corn, old	....	10	....	....
Do new	2,787	1,244	1,232	5,273
Oats	2,089	476	250	2,815
Rye	763	316	240	1,319
Soy beans	45	7	......	52
Barley	5	......	......	5
Grand total				46,909

OPEN GRAIN TRADES.

	May.	July.	Sept.	Total.
Wheat	63,685	28,689	12,524	104,898
Corn, old	2,709	2,165	......	......
Do new	17,005	10,063	6,177	38,119
Oats	39,857	6,178	2,483	48,518
Rye	5,145	3,789	1,166	10,100
Soy beans	1,517	337	......	1,854
Barley	70	......	......	70
Grand total				203,559

FEDERAL AUTOMOTIVE TAX BILL CLIMBS TO A RECORD, $338,100,126

New York, Feb. 6.—[Special.]—The federal automotive tax bill for 1936 was $338,100,126, the largest since the adoption of the special taxes, the American Petroleum institute reports today. In 1935 the total was $296,086,980. The federal tax of 1 cent a gallon on gasoline was the chief item, amounting to $186,321,448 in 1936, against $172,263,480 in 1935, a gain of 8.2 per cent.

The institute also estimated that the states collected last year approximately $685,000,000 in gasoline taxes and about $350,000,000 in registration fees, or a total of $1,035,000,000.

LEADING FOREIGN CURRENCIES GAIN AGAINST DOLLAR

Leading foreign currencies gained slightly against the dollar in light exchange trading at New York yesterday. French francs rallied from weakness during most of last week to record a gain of .00 5-16 of a cent at 4.65⅝ cents. The pound sterling rose ⅛ of a cent to $4.89⅝, Belgas rose .01 of a cent to 16.88 cents, and Swiss francs advanced .00¼ of a cent to 22.85 cents.

The Federal Reserve Bank of New York reported the receipt of $1,938,300 in gold from England and $388,300 from India. The bank also reported that $4,095,000 of gold was engaged in England for shipment to New York, engaged as of Friday and $490,000 as of yesterday. Total engagements of foreign gold last week were $16,915,000.

Hearing on Truck Operator Hours to Be Held Tomorrow

The last of seven hearings, held throughout the country by the interstate commerce commission during the past month on the hours of service for truck operators, is scheduled for the Hotel Sherman tomorrow before Examiner R. W. Snow of Washington, D. C. The hearings were held to build up a record of suggestions and objections before a ruling is made on the question by the commission under the federal motor carrier act.

American Air Lines Report Travel 40% Over Last Year

Passenger trafic of American Air Lines, Inc., during January was 40 per cent ahead of the same month last year and the largest for any January in the history of the company, C. R. Smith, president, said yesterday in Washington. Jack Frye, president of Transcontinental & Western Air, Inc., said that trafic of his line during the latter part of January was below normal because of adverse weather conditions.

Frigidaire Manufactures Four Millionth Refrigerator

Dayton, O., Feb. 6.—[Special.]—The 4,000,000th electric refrigerator produced by the Frigidaire corporation came off the assembly line at the company's Moraine City plant today.

COTTON HOLDS IN NARROW RANGE; TRADE IS SLOW

Trading in cotton futures yesterday was slow, and prices held within a range of 0.05 cents a pound. Closing sales of futures in leading American markets were unchanged to 0.03 cents a pound higher.

Reports from New York indicated resellers were offering cotton cloths somewhat below quotations by mill agents. Output of cloths is estimated at 33,000,000 yards daily, compared with an average of 30,000,000 yards during the last three months in 1936.

Spot cotton closed unchanged with New Orleans at 13.25 cents; New York, 13.20 cents; Houston, 12.75 cents, and Galveston at 12.70 cents per pound. Prices follow:

CHICAGO MARKET.

	Open.	High.	Low.	Close.	Prev. close.
March	12.70	12.76	12.70	12.76	12.76
May	12.57	12.60	12.57	12.60	12.60
July	12.38	12.46	12.38	12.43	12.42
October	11.87	11.90	11.87	11.88	11.88
December	11.80	11.83	11.80	11.83	11.82

NEW ORLEANS MARKET.

	Open.	High.	Low.	Close.	Prev. close.
March	12.61	12.67	12.61	12.64	12.64
May	12.49	12.55	12.49	12.54	12.52
July	12.32	12.38	12.32	12.37	12.35
October	11.80	11.82	11.80	11.82	11.79
December	11.79	11.85	11.79	11.85	11.82
January	11.84	11.87	11.84	11.84	11.83

NEW YORK MARKET.

	Open.	High.	Low.	Close.	Prev. close.
March	12.67	12.74	12.67	12.71	12.70
May	12.52	12.57	12.52	12.55	12.55
July	12.34	12.42	12.33	12.39	12.36
October	11.78	11.85	11.78	11.83	11.82
December	11.71	11.77	11.71	11.75	11.75
January	11.70	11.75	11.70	11.73	11.73

CASH GRAIN

Official receipts of grain at Chicago Saturday: Wheat, 3 cars; corn, 55 cars; oats, 14 cars; rye, 2 cars; barley, 34 cars; soy beans, 8 cars. Range of cash grain prices per bushel in leading markets:

WHEAT.

No.	Chicago.	Kansas City.	St. Louis.
1 red	....	1.38½@42½	1.45½
1 hd	....	1.35½@44	1.43
3 hd	1.41¾	1.28½@38½	....
	Duluth.	**Winnipeg.**	**Minneapolis.**
1 d.n.	1.51⅛@62⅛	1.29⅝	1.51⅛@62⅛
2 d.n.	1.50⅛@59⅛	1.27½	1.50⅛@59⅛
3 d.n.	1.48⅛@58⅛	1.24⅝	1.48⅛@58⅛
1 a.d.	1.47½@65½	1.56⅝	1.47½@65½
		Toledo.	**Omaha.**
2 red	....	1.43½@44½	....
1 hd	....	....	1.42 @43
			Liverpool.
2 Manitoba	....	....	1.47¼
Danubian	....	....	1.28⅝
Argentine Rosafe	....	....	1.29½
Australian	....	....	1.45⅝

CORN.

	Chicago.	Kansas City.	St. Louis.
3 mx	1.13	1.17½@19¼	....
3 yel	1.12	1.21	1.13½@14
4 yel	1.07½@10½	1.18 @19½	1.12½
5 yel	1.06½@08	1.13½@17½	....
3 wh	1.13	1.19½@22¼	....
4 wh	1.11¼@13	1.16 @19½	1.13½@14
5 wh	1.08½@10½	1.13 @16¼	....
	Minneapolis.	**Omaha.**	**Peoria.**
3 yel	1.17½@18½	1.20½	....
4 yel	1.14½@16½	1.18⅝@20	1.09½
5 yel	....	1.16½	1.07

Oats.

	Chicago.	Kansas City.	St. Louis.
1 wh	55	....	55½
2 wh	53¼@54½	55 @57½	....
3 wh	52⅝@53¾	54 @56½	....
	Duluth.	**Omaha.**	**Minneapolis.**
2 wh	....	....	51¼@53⅜
3 wh	50⅜@52⅜	52½@54½	50⅝@52⅜
4 wh	....	51½	49¼@51⅜
	Winnipeg.	**Toledo.**	**Peoria.**
2 wh	55⅞	58 @59	52 @52½
3 wh	53⅞	....	....

RYE, BARLEY, AND FLAX.

	Rye.	Barley.	Flax.
Chgo	....	80 @00	....
Milw	....	1.05 @45	....
Minn	1.12 @17	73 @94	2.23 @30
Dulh	1.12 @14	71⅝@83¾	2.18½@28½

MINNEAPOLIS FLOUR.

MINNEAPOLIS, Miss., Feb. 6.—(AP)—FLOUR—Carload lots, per bbl. in 98 lb cotton sacks; family patents, unchanged, $7.60@7.80. Standard patents, unchanged, $7.25@7.45. Shipments, 16,239 brls. Pure bran, $32.25@32.50, and standard middlings, $32.50@32.75 per ton.

BARGAIN RATES IN PHILANTHROPY ARE AVAILABLE

Bank Tells How to Save on Taxation.

"Bargain rates" in philanthropy for persons who wish to take full advantage of tax exemptions granted by federal and state statutes are explained by the Harris Trust and Savings bank in a bulletin issued yesterday.

JESSE I. STRAUSS. [Acme Photo.]

The bank points out that some men of wealth have attached codicils to their wills revoking charitable bequests previously planned because they believed that the liquidation of assets necessary to meet inheritance taxes placed too heavy a burden on their estates. The case of the late Jesse Isador Straus, former ambassador to France, is cited. Before his death Straus rescinded eighteen bequests amounting to more than a million dollars because he believed it would be necessary to sacrifice asset values to meet these payments in addition to the heavy taxes that would be incurred by the estate after his death.

Save by Life Time Gifts.

The bank says that many such revocations will probably be made in the future, but that the problem can be solved in many cases if the bequests are made during the life of the donor instead of by his will. Full appreciation of the available exemptions, it adds, would probably increase rather than reduce the philanthropies of wealthy individuals.

The bank presents a table showing the cost to individuals in various income brackets of gifts made during life when all tax deductions provided by the law are taken.

One case cited is that of an individual who has an estate of a half million dollars and a net income for all sources of 50 thousand dollars. A gift of $5,000 to a charitable cause would "cost" the donor in that financial position only $2,700.39, or a little over half of the benefit to the recipient.

How Savings Are Effected.

The "savings" would arise from a reduction of $1,493 in the donor's federal income tax and a savings of $806.61 in the estate tax. The percentage saving for persons in the higher income brackets with larger estates is proportionately larger. The saving is smaller for persons in the lower brackets, but substantial.

Both state and federal inheritance taxes are taken into consideration in the figures presented by the chart. The chart is not "absolute," but gives an approximation of the savings which can be made.

"The term 'cost' as used in the discussion," the bank said, "is obviously used in a loose sense. It should be emphasized that the discussion and chart are intended primarily to illustrate the solicitude with which the government, both state and federal, treats contributions to philanthropic and educational institutions, rather than the actual 'cost' of a charitable gift in any individual case."

PRODUCE MARKETS

Fresh eggs, steady, receipts, 7,975 cases. Butter, unchanged; receipts, 6,258 tubs. Live broilers, steady to 1c a lb higher; other poultry unchanged; receipts, 6 trucks. Potatoes, steady; receipts, 69 cars; on team track, 212 cars.

WHOLESALE CREAMERY BUTTER PRICES.

	Chicago Whole milk.	Chicago Centralized.	New York.	Boston.	Philadelphia.
93 score	34¼	....	35¾	....	35¾
92 score	33⅝	....	34¾	35¼	35¼
91 score	33¼	....	34¼	....	34¾
90 score	33	33½	34	....	34
89 score	32½	....	33½	....	33½
88 score	...	....	33	....	33
87 score	...	....	32½	....	....

WHOLESALE CHEESE PRICES.

	Chicago.	Boston.	New York.	Philadelphia.
Flats			19½	....
Twins	.17 -17¼	17¾-18½	....	
S. Dais.	17½-17¾	18¼-18½	18¼-18½	18¼
Y. Am.	....	18½-19	18½-18¾	....
Lghns.	.17½-17¾	....	....	18½

U. S. GOVERNMENT GRADED EGGS.

The local office of the United States Department of Agriculture reports following prices in case lots per dozen paid by retailers, hotels, restaurants, and institutions:

U. S. extras [large], white, loose........29c
U. S. extras [large], white, cartons......30c

WHOLESALE POULTRY.

Live—			
Broilers	21@28c	Turkeys	13@18c
Springs	18@20c	Ducks	12@18c
Hens	13@17c	Dressed—	
Geese	10@14c	Capons	19@25c
Leghorn hens	9@12c	Turkeys	18½@21½c
Old roosters	12@13c		

EGGS.

Extra firsts	21½@22c
Fresh firsts	21½@22c
Current receipts	20½c
Dirties	18¼c
Checks	17½c

POTATOES.

Idaho, 100 lbs	$3.25@3.60
Wisconsin, 100 lbs	2.25@2.50
Florida, new, bu	2.00@2.15

COUNTRY DRESSED VEAL.

50@60 lbs	9@9½c	90@110 lbs	12@13½c
80@90 lbs	10@11c	110@120 lbs	14@15c

HAY MARKET

	No. 1	No. 2	No. 3
Tim. or mx., rail	$17@18	$15@17	$12@14
Do truck	16@17	14@16	11@13
Clover, rail	17@18	14@17	11@13

Alfalfa, No. 1 and top 2, $21@23; No. 2, $15@18; No. 3, $13@15. Oat and wheat straw, rail, $9@10; truck, $8@9. Rye straw, rail, $11@12; truck, $9@10. Marsh hay, truck and rail, $8@11. Receipts: 9 cars timothy, 2 alfalfa.

WEAK EGG MARKET AIDED BY U. S. BUYING OF 373,170 DOZENS

Federal purchases of 373,170 dozen of fresh eggs yesterday served to bolster an otherwise weak market. Futures on the Mercantile exchange staged a moderate rally after an early decline. Closing trades were ⅛ cent lower to ⅛ cent a dozen higher, with fresh graded firsts for February delivery closing at 21¾ cents after selling at 21½ cents early, a new low for the season. Cash prices showed little change in the leading markets. Sales of futures were only 17 cars, the smallest so far this year.

Included in yesterday's purchases by the government were 94,740 dozen in the local market at 21¾ to 22 cents a dozen.

Speculative interest in butter was at a low ebb yesterday with futures closing unchanged to ⅛ cent lower on sales of 38 cars. Potatoes advanced 2 cents. Purchases were five cars. Prices follow:

BUTTER.
[Cents per pound.]

Storage standards—	Open.	High.	Low.	Close.	Prev. close.
February	31¾	31⅞	31¾	31¾	31⅞
March	31⅝	31⅝	31½	31⅝	31⅝
November	29⅝	29¾	29¾	29¾	29⅞

EGGS.
[Cents per dozen.]

Refrig. standards—	Open.	High.	Low.	Close.	Prev close
October	24⅝	24⅝	24⅝	24⅝	24⅝
Fr. gr. firsts— February	21½	21¾	21½	21⅝	21⅝

POTATOES.
[Per 100 pounds.]

Idaho russets—	Open.	High.	Low.	Close.	Prev. close.
March	$3.58	$3.60	$3.58	$3.60	$3.58

OFFICIAL WEATHER FORECAST

The official forecast for today and tomorrow and yesterday's table of records follow:

INDIANA: Increasing cloudiness, colder extreme south, warmer northwest Sunday; rain or snow Sunday night and Monday; rising temperature Monday.

LOWER MICHIGAN: Increasing cloudiness, colder extreme southeast Sunday; snow Sunday night and Monday; rising temperature Monday.

UPPER MICHIGAN: Increasing cloudiness with snow Sunday night and Monday; rising temperature Monday.

WISCONSIN: Increasing cloudiness, rising temperature Sunday; snow Sunday night and Monday; colder west Monday.

MISSOURI: Rain Sunday and probably Monday; rising temperature Sunday; colder west and north Monday.

IOWA AND MINNESOTA: Snow Sunday and possibly Monday; rising temperature Sunday; colder Monday afternoon.

NORTH DAKOTA, SOUTH DAKOTA, AND NEBRASKA: Snow Sunday, Sunday night, and possibly Monday morning; rising temperature Sunday; colder Monday.

KANSAS: Rain, rising temperature Sunday; Monday rain or snow and colder.

OHIO: Increasing cloudiness and colder Sunday, followed by snow Sunday night or Monday.

Place of observation. State of weather. Feb. 6, 6:30 p. m. Central standard time.	Direction of wind	Temp. 6:30 p. m.	Highest today	Lowest last night	Precipitation 24 hours
East-central states—					
Alpena, cloudy	W.	14	30	24	.08
Cairo, cloudy	N.	44	50	42	...
Chicago, cloudy	N.W.	18	32	27	...
Cincinnati, clear	N.W.	40	50	30	...
Cleveland, cloudy	W.	32	42	22	...
Detroit, clear	W.	24	40	26	...
Escanaba, clear	N.W.	8	22	22	.24
Evansville, clear	N.	40	50	36	...
Fort Wayne, clear	N.W.	26	38	28	...
Grand Rapids, clear	N.W.	18	36	28	.24
Green Bay, clear	S.W.	6	14	14	...
Indianapolis, clear	N.W.	30	42	28	...
Madison, cloudy	N.W.	8	16	14	...
Marquette, clear	W.	6	18	18	.12
Memphis, rain	E.	52	54	48	...
Milwaukee, cloudy	W.	14	26	26	...
Nashville, cloudy	E.	48	48	36	.01
Peoria, cloudy	N.W.	20	28	28	...
Sault Ste. Marie, snow	W.	12	26	20	.38
Springfield, Ill., clear	N.	26	32	32	...
La Crosse, clear	W.	6	12	6	...
West Central States—					
Bismarck, cloudy	S.E.	–2	–2	–14	...
Charles City, cloudy	N.W.	4	6	–2	...
Concordia, cloudy	E.	18	22	22	...
Davenport, cloudy	N.W.	12	18	16	...
Des Moines, cloudy	N.	8	12	10	...
Devils Lake, cloudy	S.	–8	–4	–20	...
Dodge City, cloudy	S.E.	32	36	28	...
Dubuque, cloudy	N.W.	10	12	10	...
Duluth, clear	W.	–2	2	–6	.36
Huron, snow	S.E.	4	4	–6	.02
Kansas City, cloudy	N.E.	22	26	24	...
Keokuk, cloudy	N.	18	20	20	...
Moorhead, cloudy	S.E.	–6	–2	–12	...
North Platte, cloudy	S.E.	24	26	24	...
Oklahoma City, cloudy	N.E.	42	44	38	...
Omaha, cloudy	E.	10	12	8	...
Rapid City, snow	S.E.	14	14	6	.04
Sioux City, cloudy	E.	8	8	0	...
St. Louis, clear	N.E.	30	42	36	...
Minneapolis, cloudy	N.W.	0	2	–2	.01
Springfield, Mo., cloudy	N.E.	40	46	38	...
Wichita, cloudy	N.E.	28	32	30	...
Williston, cloudy	S.E.	0	2	–18	...
Eastern states—					
Albany, cloudy	S.W.	34	36	24	...
Atlanta, cloudy	S.	58	62	28	...
Boston, cloudy	S.E.	32	34	24	...
Buffalo, clear	W.	30	36	24	.01
New York, cloudy	S.W.	34	38	26	...
Oswego, cloudy	S.	38	38	24	...
Philadelphia, cloudy	S.	36	38	28	...
Pittsburgh, clear	S.W.	38	40	18	...
Raleigh, cloudy	S.W.	48	54	28	...
Washington, cloudy	S.	40	42	22	...
Parkersburg, clear	S.W.	46	48	20	...
Gulf states—					
Abilene, cloudy	N.E.	62	66	52	...
Amarillo, cloudy	S.E.	48	54	38	...
Brownsville, cloudy	S.E.	70	76	60	...
El Paso, cloudy	W.	68	70	48	...
Dallas, clear	W.	60	64	58	...
Galveston, cloudy	S.	68	72		...
Jacksonville, cloudy	S.E.	58	68	40	...
Miami, clear	E.	68	74	52	...
Mobile, cloudy	S.	64	70	24	...
New Orleans, cloudy	S.	70	72	50	...
San Antonio, cloudy	S.E.	74	78	54	...
Shreveport, clear	S.W.	70	74	52	...
Tampa, clear	N.W.	62	74	34	...
Vicksburg, cloudy	S.	70	72	48	...
Montgomery, cloudy	S.E.	66	68	40	...
Mountain states—					
Boise, snow	N.W.	28	30	26	.24
Cheyenne, cloudy	S.	30	36	20	...
Denver, cloudy	N.E.	38	44	26	...
Havre, clear	S.	–8	–4	–14	...
Helena, cloudy	S.W.	18	22	10	...
Lander, snow	N.	28	28	20	.02
Miles City, cloudy	N.	4	6	–12	...
Phoenix, rain	N.W.	68	74	50	.02
Pueblo, cloudy	W.	44	48	30	...
Salt Lake City, rain	S.	40	44	28	.04
Santa Fe, cloudy	W.	44	48	34	...
Yellowstone Pk., snow	N.E.	16	22	12	.14
Pacific states—					
Fresno, cloudy	S.W.	66	68	56	.52
Los Angeles, rain	S.W.	56	58	52	2.54
Portland, Ore., cloudy	W.	38	40	36	.02
San Diego, rain	S.	56	58	54	.62
San Francisco, clear	W.	50	54	42	.38
Seattle, clear	N.W.	42	44	38	...
Spokane, clear	N.	32	32	16	...
Walla Walla, clear	S.W.	26	28	28	...
Canadian—					
Battleford, cloudy	W.	–18	–8	–36	...
Calgary, snow	N.E.	4	10	–16	...
Edmonton, cloudy	E.	0	4	–20	.01
Medicine Hat, cloudy	S.W.	–14	–4	–18	...
Minnedosa, clear		–16	–4	–20	...
Montreal, snow	S.	30	30	18	.08
Qu' Appelle, cloudy	S.	–10	–6	–30	...
The Pas, clear		–6	–2	–30	...
Toronto, clear	W.	24	38	28	.06
White River, clear	N.W.	–4	24	12	.60
Winnipeg, clear	S.	–10	–2	–14	...

FRUITS AND VEGETABLES

Apples, bu	$1.25@2.00
Beans, bu	1.50@3.25
Cabbage, 100 lbs	1.75@2.00
Carrots, bu	.75
Celery, Florida, crates	1.50@2.25
Cucumbers, cartons	6.00
Lettuce, western, crates	3.50@5.00
Mushrooms, 1 lb cartons	.25@ .35
Onions, 50 lbs	.65@ .75
Peas, bu	4.75
Peppers, 1½ bu	1.50@2.00
Radishes, Texas, crates	1.65@2.00
Spinach, bu	.75@ .90

Board of Trade Grain Futures

[Yesterday's prices in dollars per bushel.]

	Open.	High.	Low.	Close.	Prev. close.	Year ago.	Season's range High.	Season's range Low.
WHEAT.								
May	1.32½-1.32¼	1.34¾	1.32⅛	1.34½-1.34⅜	1.33 -1.32⅞	.98½-.98⅝	1.37¾	1.04¼
July	1.14⅞-1.14⅝	1.16⅝	1.14½	1.16⅝-1.16⅜	1.15¼-1.15⅝	.89¼-.89¼	1.21¼	.96⅞
September	1.11	1.12⅝	1.10⅝	1.12⅝-1.12½	1.11⅞-1.11⅝	.88¼-.88⅝	1.19	1.07⅝
CORN.								
May	1.07¼-1.07⅛	1.08⅛	1.06⅝	1.07⅝-1.07½	1.07½-1.07⅜	....	1.13⅛	.89⅜
*May	1.04⅝	1.05⅝	1.04⅝	1.05⅝	1.04⅞	.60½	1.10	.85¼
July	1.01 -1.00⅞	1.02¼	1.00⅝	1.01⅜	1.01¼-1.01	....	1.08	.86⅝
*July	.99½	.99⅝	.99¼	.99¼	.98¾	.60⅝	1.05¼	.85
September	.94⅞	.95⅝	.94⅝	.95⅝	.95 - .94⅞	.60⅞	1.04⅛	.93¼
OATS.								
May	.50⅛	.51	.50⅛	.50⅞- .50⅝	.50⅝	.28⅝	.54⅞	.38⅝
July	.44⅛	.44⅞	.44⅛	.44⅞	.44⅝	.28	.48	.37⅝
September	.41½	.42⅛	.41½	.42	.41⅞	.27⅝	.45⅝	.40⅝
RYE.								
May	1.11	1.12	1.10¼	1.12 -1.11⅞	1.11 -1.11¼	.57⅝	1.19⅞	.75½
July	1.01⅝	1.02⅝	1.01¼	1.02½	1.01⅝	.56	1.12	.71
September	.91½	.93	.91½	.92⅞	.92¼	.56¼	1.03½	.88½
SOY BEANS.								
May	1.56¼	1.57⅝	1.56	1.57⅝	1.56¼	....	1.61½	1.20
July	1.55¼	1.57¼	1.55¼	1.57¼	1.55½	....	1.60¼	1.32
FEED BARLEY.								
May	.85	.85	.85	.85	.85	.43½	.88⅝	.80

*Old; mixture of 25 per cent flint and 75 per cent dent deliverable on contracts.

NEW YORK CURB TRANSACTIONS

Saturday, February 6, 1937.

Shares sold today	382,000	Total sales 1937 to date	23,814,000
Year ago	534,875	Total sales 1936 to date	27,487,589

	Sales.	High.	Low.	Close.	Net chge.
Acme Wire vtc	25	53¾	53¾	53¾+	1¼
Ainsworth	400	21¼	21	21¼	....
Ala Gt Sou	200	75½	75½	75½–	1¼
†Allen Indus.	100	27	27	27 +	⅞
Alum Co Am.	50	162⅛	162⅛	162⅛–	⅛
Do pfd	100	119	119	119 +	¼
†Alum Ind	150	13½	13	13½+	1½
Alum Ltd	200	109¼	108	108	....
Do pfd	100	124½	124½	124½	....
†Am Airlines.	200	28	28	28 –	½
Am Box BdCo	1,600	20	19⅛	19⅞+	⅝
†Am Beverage	200	3⅝	3½	3½	....
Am Capital B	300	1⅝	1⅝	1⅝+	¼
†Am CP&LA.	25	40¼	40¼	40¼	....
Am Cyan B.	1,800	33⅞	33⅛	33¼+	⅛
Am Gas&El	1,700	43⅜	42⅞	43⅛	....
Do pfd	25	111⅝	111⅝	111⅝+	⅝
†Am Gen	200	11⅛	11	11⅛+	⅛
†Do $2 pfd	200	34½	34⅛	34½–	⅝
Am Hard Rub	50	27	27	27 –	1
Am Laun Mch	500	34	33	34 +	1⅛
Am Mfg	100	41	40⅝	41 +	2
†Am Maracai	3,300	2	1⅞	1⅞–	⅛
†Am Seal Ka.	100	8¼	8¼	8¼–	1⅛
Am Sup Pow.	2,400	2⅝	2¼	2¼	....
Do pfd	200	52	51¼	51¼–	¼
†Ang Wupp	1,100	6	6	6	....
Apex Elec	1,000	40¼	37	40¼+	3⅝
Appal ElP pfd	20	109½	109¼	109¼–	½
†Arctur Ra T	1,200	2½	2⅜	2⅜+	⅛
Ark Nat Gas	6,300	12½	11¾	12⅛+	⅝
Do A	20,000	12⅞	12⅛	12⅞+	⅝
Do pfd	3,100	10⅝	10	10⅝+	⅝
†Art Met Wks	400	15⅝	15¼	15⅝+	⅝
†Ashland O&R	200	7½	7⅝	7⅝–	⅛
†As G&El A.	1,800	4	3⅞	3⅞	....
Do war	800	⅛	⅛	⅛+	1-32
Do pfd	200	32	32	32 +	¾
As Laund	100	⅞	⅞	⅞–	¼
As Invest	50	55½	55½	55½–	¼
Atl Cst Fish.	100	12⅝	12⅝	12⅝+	⅜
Atl Cst Line.	100	52	51	52 +	¾
Atlas Corp	1,000	17⅝	17⅝	17⅝	....
Do pfd	700	52	51⅝	52 +	⅝
Do war	400	3⅞	3⅝	3⅝	....
Atlas Ply	200	25	24⅝	25 –	¼
[illegible]					

	Sales.	High.	Low.	Close.	Net chge.
†Mich Bumper	2,900	3¼	3⅛	3⅛–	⅛
†Mich G & O.	500	8⅝	8¼	8⅜–	⅛
Michigan Sug.	100	1⅛	1⅛	1⅛–	⅛
MidStPet A vt	200	5⅞	5⅝	5⅝–	⅛
Do B vtc	200	1⅝	1½	1½–	⅛
†Mid W Abras	100	4⅛	4⅛	4⅛	....
Min Corp Can	1,000	4⅛	4	4⅛+	⅛
†Mock J Vosh	100	14	14	14 –	¼
†Molybdenum	2,100	10⅝	10¼	10⅝+	⅝
†Monroe Ln A	200	3⅞	3⅞	3⅞	....
Montg Ward A	10	154	154	154 –	2
Mount Prod	700	7⅝	7⅝	7⅝+	¼
†Mueller Brass	400	47⅞	47	47⅞+	1⅜
†Nat Bell Hess	2,400	3⅛	3	3	....
†Nat Gyps A.	100	75	75	75 –	½
Nat Leather	100	2	2	2	....
†Nat Oil Prod	100	42⅞	42⅞	42⅞+	1⅝
Nat P&L pfd	50	90	90	90	....
†Nat Rub Mch	1,100	15	14¼	14⅞+	⅝
Nat Service	3,500	⅝	⅝	⅝	....
Nat Sug Ref	100	26⅝	26⅝	26⅝–	⅛
†Nat Un Rad.	700	2⅛	2⅛	2⅛	....
†Nehi Corp	200	42⅝	42⅛	42½+	2
†Neptune M A	200	18	17⅞	18 +	½
NestleLeMur A	100	2⅛	2⅛	2⅛+	⅛
New Bradford	100	5⅝	5⅝	5⅝–	¼
N J Zinc	450	80½	79½	80½+	½
N Mex & Ariz	200	3½	3½	3½	....
†Newmont Min	100	126	126	126 +	1
†NY&Hon Ros	300	33½	33	33½	....
N Y Steam	100	20½	20½	20½+	¼
N Y Tel pfd	25	118⅝	118⅝	118⅝–	⅝
NiagH Pw new	1,600	16⅛	15⅞	16	....
DoA war nw	500	½	½	½	....
Niag Sh Md B	100	15⅛	15⅛	15⅛–	¼
Niles-Bem-P	300	50¼	49¼	49¼	....
†Nipissing Mn	700	3⅝	3¼	3⅝+	⅛
†Noma Elec	400	8⅝	8⅝	8⅝+	½
[illegible]					

	Sales.	High.	Low.	Close.	Net chge.
2 †ChiDE 4½s'70		105⅝	105⅛	105⅛	....
5 †C&IMRy4½s'56A		99⅝	99⅝	99⅝+	½
1 CinSRy 6s'55B		102½	102½	102½+	½
35 CitiesSer 5s'50		79¼	78⅝	79	....
1 CitsGas 5½s'42		101⅝	101⅝	101⅝–	⅛
10 CitsP&L 5½s'49		76⅝	76	76⅝–	¼
1 CitsPow 5½s'52		76¼	76¼	76¼–	¼
1 †ComEd 4½s'56C		110½	110½	110½	....
16 †do 4s '81F		106⅛	106⅛	106⅛	....
1 †do 3¾s '65H		105	105	105	....
1 †ComS 5½s'48A		102⅞	102⅞	102⅞	....
11 ComP&L 5s'57		85⅝	85¼	85¼	....
5 †ComPS 5s'60A		100⅛	100⅛	100⅛	....
9 ConGEB 3¼s'71		104¼	104	104 –	⅝
2 †ConGBalt4½s'54		124½	124½	124½+	½
14 ContG&E 5s'58A		96⅝	95⅝	96⅝+	½
3 DelEPow 5½s'59		103⅝	103⅝	103⅝+	⅛
9 †EG&F 4s '56A		94⅝	94⅝	94⅝+	⅛
6 EdEllum 3¼s'65		106½	106½	106½	....
1 ElPEl 5s '50A		104	104	104	....
1 EmpDE 5s '52		103¼	103¼	103¼	....
5 EmpO&R 5½s'42		92½	92½	92½+	⅛
1 FireCM 5s '48		104	104	104 –	⅛
1 FireTire 5s'42		104½	104½	104½	....
15 FlaP&L 5s '54		100⅛	100⅛	100⅛–	⅛
5 GEG 5s'44Astp xw		99⅝	99⅝	99⅝+	¼
1 GenBronze 6s'40		99½	99½	99½+	½
1 GenPubS 5s'53		103	103	103 +	1
1 GenPubUt 6½s'56		98¼	98¼	98¼+	⅛
1 GenWWk 5s'43A		96¼	96¼	96¼	....
17 GeoPow 5s'67		102½	101¼	101¼–	1¼
1 GeoP&L 5s'78		86½	86½	86½–	¼
27 GlenAldCoal 4s'65		88⅛	88⅛	88⅛	....
2 GrandTruk 4s'50		102½	102½	102½	....
1 †GroStProd 6s'45		92½	92½	92½–	¼
1 †GuarInv 5s'48A		72	72	72 +	⅝
12 HallPr 6s'47Astp		100⅝	100⅝	100⅝+	¼
3 HellerW&C 4s'46		103⅝	103⅝	103⅝	
[illegible]					
18 do 5s '68		61	60½	61	....
2 do 4½s '48		60	60	60 +	1
5 do 4½s '49C		59	58½	59 +	⅛
5 BaldLoc 6s'38ww		219	212	219 +	9
6 do 6s '38 ww stp		218	212	216 –	4
17 do 6s '38 xw		205	201	204½+	2½
70 do 6s '38 xw stp		207	202	204½+	1½
1 BellTCan 5s'57B		121	121	121 +	¼
2 BirmEl 4½s'68		98⅛	98⅛	98⅛–	⅝
3 Birm Gas 5s '59		86	85¾	85¾–	½
1 BufGE 5s '56A		105⅞	105⅞	105⅞+	⅝
2 CanNorP 5s'53		103⅞	103⅞	103⅞+	⅜
20 CaroP&L 5s'56		105¼	104⅝	104⅝–	¼
2 CenIPS 5s'56E		104¼	104¼	104¼+	¾
2 do 5s '68G		108	108	108 –	⅛
2 do 4½s '67F		103⅜	103⅜	103⅜	....
20 CenP&L 5s '56		97⅝	97	97¼–	¾
5 CenPow 5s'57D		93¾	93¾	93¾+	¾
58 CenSE 5½s'54		70½	69⅝	70½+	¾
49 do 5s '48		69¼	68½	69⅛+	⅛
4 CenSP&L 5½s'53		73⅝	73¼	73¼+	¼
[illegible]					
21 †StarrettC 5s'50		40⅝	39⅝	40¼+	¼
1 TennElP 5s'56		95¼	95¼	95¼	....
1 TexElS 5s'60		105⅝	105⅝	105⅝+	⅝
1 TexGasUt 6s'45		39	39	39	....
6 TexP&L 5s'56		106	105½	106	....
4 ToledoEd 5s'62		107⅝	107⅝	107⅝+	⅛
4 TwiCRT 5½s'52A		92⅞	92½	92½–	¼
8 †Ul&C 6s'443dstp		57½	57	57½	....
2 UL&P 6½s'74		92⅝	92⅝	92⅝–	¼
7 do 6s '75		87¼	87⅛	87⅛–	⅜
3 do 5½s '59		105½	105½	105½	....
2 UnL&Ry 5½s'52		94¼	94¼	94¼–	¼
1 do 6s '73A		87⅝	87⅝	87⅝+	¾
1 VirgPS 5½s'46A		102½	102½	102½–	¼
4 do 5s '50B		101¾	101¾	101¾–	½
4 Waldorf-As 7s'54		40⅛	40⅛	40⅛	....
2 WashGasL 5s'58		105⅝	105⅝	105⅝+	⅛
6 WestPa 5s2030		105	105	105	....
2 WestPTract 5s'60		112	112	112	....
12 WestTexU 5s'57A		99⅝	99¼	99⅝	....
1 WUG-E 5½s'55A		105	105	105	....
5 †WisP&L 4s'66A		100¾	100⅝	100¾+	½
6 YorkRys 5s'37		100	99⅞	100 +	⅛

FOREIGN BONDS.

	High.	Low.	Close.	Net chge.
2 BogotaMgB 7s'47	23	23	23 –	1½
1 CaucaVal 7s'48	15	15	15 –	1
5 CenBkGer 6s'51B	23¼	23¼	23¼–	4
2 ChileMtgBk 6s'31	15⅝	15⅝	15⅝+	¼
6 CubnTel 7½s'41A	99¼	99	99	....
5 DanzigPo 6½s'52	70⅝	70¼	70⅝+	⅝
3 DenMBk 5s'72 1X	99½	99½	99½–	¼
1 ErcoME 6½s'53A	71¼	71¼	71¼–	1¾
2 GerCMun 7s'47	20⅝	20⅝	20⅝	....
1 do 6s '47	21	21	21	....
6 IsarcoHydE 7s'52	77	76	77 +	1¾
5 Russ 5½s ctf1921	1¼	1¼	1¼	....
4 TerniElec 6½s'53	76	75¼	76 +	1⅝
11 UnElSvc 7s'56	79¼	77¾	77¾–	1

†Officially listed on application by the corporation.
*Ex dividend. ex—First sale since ex dividend date or dates. ww—With warrants. xw—Without warrants. war—Warrants.

PRIMARY GRAIN MOVEMENT

	Wheat, bu.	Corn, bu.	Oats, bu.
Receipts—			
Last week	11,301,000	2,626,000	917,000
Week ago	1,526,000	2,661,000	952,000
Year ago	1,515,000	3,094,000	1,317,000
Shipments—			
Last week	1,983,000	1,263,000	1,941,000
Week ago	1,982,000	1,101,000	2,302,000
Year ago	1,740,000	1,783,000	1,163,000

SEASONS PRIMARY RECEIPTS

	Wheat, bu. July 1 to date.	Corn, bu. Nov. 1 to date.	Oats, bu. Aug. 1 to date.
1936-37	167,720,000	51,323,000	31,581,000
1935-36	181,762,000	55,758,000	92,006,000
1934-35	125,246,000	25,863,000	28,547,000

INVESTMENT ISSUES WANTED

We desire to contact substantial corporations having minimum net earnings of $100,000 annually, who now require financing. Prefer companies organized on "chain or unit principle," such as chain stores or finance companies with growing business that can be expanded by opening additional outlets. Also interested in established industrial corporations.

Advertiser is in position to advance sum necessary for immediate use as well as provide capital for later expansion.

Replies should give basic details and will be accorded strict confidence.

Address Dept. 8-C, P. O. Box 26, Trinity Station, New York, N. Y.

COMMODITY LIST FIRMER; COFFEE SETS NEW HIGH

Cocoa, Hides, Cottonseed Oil, Rubber Rise.

Moderate price gains were registered in the commodity markets yesterday in cocoa, hides, cotton seed oil, rubber, and coffee. Santos coffee in the New York market rose 0.02 to 0.03 of a cent a pound to reach a new high level for the season.

Brazilian interests were reported to have placed substantial buying orders in the market and speculators were said to be buying actively. At the best price of the day Santos coffee for delivery next May was quoted at 11 cents a pound.

Copper for May Delivery Sags.

Copper for May delivery declined 0.04 of a cent a pound to 12.12 cents. The expanding foreign demand for the metal for armament purposes has been the basis of the market's strength. France was credited yesterday with placing orders in the market.

While most commodities are selling near their highest prices of the season, the last week saw material recessions in some markets. Cocoa advanced slightly yesterday following a decline earlier in the week. Cocoa for delivery next May closed yesterday at 9.88 cents a pound, or 1¼ cents under the preceding week.

Prices of Chief Commodities.

Closing prices yesterday on leading commodities, with comparative quotations, follow:

	Close Feb. 6.	Close Jan. 30.	*Season's range High.	*Season's range Low.
Wheat, May, bu.	$1.34½	$1.27⅞	$1.37¾	$1.04¼
Corn, May, bu	1.07½	1.06¼	1.13⅛	.89⅜
Oats, May, bu	.50⅞	.49⅞	.54⅞	.38⅝
Rye, May, bu	1.12	1.10⅝	1.19⅞	.75⅝
Barley, May, bu	.85	.84	.88⅝	.80
Soy beans, May, bu	1.57⅝	1.56½	1.61½	1.20
Lard, May, lb	.1320	.1312	.1460	.1150
Cotton, May, lb	.1260	.1273	.1281	.1003
Butter, March, lb	.31⅝	.31⅛	.33⅝	.30⅝
Eggs, Oct., doz	.24⅝	.24⅝	.26	.24½
Wheat, Winnipeg, May, bu	1.28¾	1.20¼	1.30⅝	.96½
Wheat, Liverpool, May, bu	1.28⅛	1.21⅞	1.33⅞	1.08⅛
Cocoa, N. Y., May, lb	.0988	.1104	.1304	.0540
Cottonseed oil, N. Y., May, lb	.1118	.1131	.1185	.0984
Coffee, N. Y., Rio, May, lb	.0763	.0756	.0772	.0526
Sugar, N. Y., May, lb	.0264	.0269	.0307	.0231
Rubber, N. Y., May, lb	.2150	.2107	.2308	.1558
Hides, N. Y., March, lb	.1467	.1547	.1585	.1120
Copper, N. Y., May, lb	.1212	.1168	.1275	.08
Silk, N. Y., May, lb	1.89	1.97	2.18	1.59½

*Since trading in the contract started.

JOINT STOCK LAND BANK BONDS

[Quoted by F. A. Carlton & Co.]

	Bid.	Ask.
Atlanta 5s	3.00%	2.00%
Do 3s	100¼	101¼
Atlantic 3s	100¼	101¼
*Burlington 5s	52	60
California 5s	103	104½
*Chicago Rcr's ctfs	7	8
Dallas 5s	2.50%	1.50%
Denver 5s	88⅝	90½
First Carolinas 5s	95	97
First Ft Wayne 4½s	3.00%	2.00%
First Montgomery 5s	91	93
First New Orleans 5s	96	98
First Texas 5s	99	100½
First Trust 4¾s	100	101½
Do 4½s	100½	101¾
Do 4¼s	100½	101¾
Fletcher 4½s	2.75%	1.50%
Do 3¼s	101½	103
Do 3s	100½	102
Fremont 5s	76	80
Do 4¾s	75	79
Greenbrier 5s	3.00%	2.00%
Do 5s	3.00%	2.00%
Do 3s	100¼	101¼
Illinois Monticello 4½s	99½	101
Illinois Midwest 5s	86	88
Iowa 4½s	98	99½
Do 4¼s	97	99
Kentucky 5s	2.50%	1.50%
Lafayette 5s	99	100¼
Do 4½s	98	99½
Lincoln 5s	96	97½
Do 4½s	95	96½
Louisville 5s	100¼	101¾
Maryland Virginia 5s	3.00%	2.00%
Mississippi 5s	100	101
New York 5s	99½	100½
North Carolina 5s	99½	101
Ohio Pennsylvania 5s	99	100½
*Oregon Washington 5s	64	66
Pacific Coast Portland 5s	99½	101
Do San Francisco 5s	2.50%	1.50%
Pennsylvania 5s	99¼	101
Phoenix 5s	109⅝	110⅝
Do 4½s	107	109⅝
Potomac 3s	100¼	101¼
*St Louis Rcr's ctfs	27½	29
Do c. o. d	28	30
San Antonio 5s	2.50%	1.50%
*S Minn Rcr's ctfs	20	21
*Do c. o. d	20¼	21¼
Southwest 5s	83	85
Tennessee 5s	100	101
Union Detroit 5s	99	100½
Do 4½s	98	99½
Union Louisville 5s	100¼	101¾
Virginia Carolina 5s	3.00%	2.00%
Do 3½s	100⅝	102
Virginian 5s	99½	101

*Bank in receivership and bonds traded flat.

FIELD SEEDS

Timothy, old crop	$6 .00@ 6.25
Do, new crop	5.75@ 6.00
Red clover, fair to choice	28.00@35.00
Alsike	20.00@24.00
Red top, basis cleaned	16.50@17.50
Alfalfa, Kansas	25.00@28.00
Do, Idaho	28.00@30.50
Do, Grimm	29.00@32.00
Sweet clover, country run, basis cleaned	15.50@16.50

—Spot—
Liquidation, Equipment, Real Estate
OF THE
CALUMET CHEMICAL CO., Joliet, Illinois
P. O. BOX 1294

2—Buffalo Vacuum Rotary Dryers, 6'x30'.
5—Bryant Grinding Mills, Model D.
2—Sets Hummer Electric Vibrating Screens.
1—Raymond Pulverizer, No. 0000.
1—Schultz-O'Neill 20" Pulverizing Mill.
1—Shriver Filter Press, 29½"x31".
1—Sperry Filter Press, 29½"x31".
50—A. C. Motors, 5 to 125 H. P.
3—Haveg Evaporators, 4'4"x9'.
11—Roasters.
1—Hardinge Ball Mill, 7'x22'.

1—8' Oliver Rotary Filter.
2—Stedman Batch Mixers, 8'0" dia. x 1'3".
2—Drying Ovens, Complete.
1—Drying Kiln, Complete, 24'x110'0".
2—Calciming Kettles, 8'0" dia. x 8'0".
1—Sturtevant Blower—Size 14, with 60 H. P. Motor.
1—Cottrell Precipitator, 2'9"x9'0"x5'10".
Dorr Agitators
1—W. P. Mixer Model 18X.

Vacuum Pumps, Chemical Pumps, Dorr Lift Pumps, Screw and Belt Conveyors, Electric Hoists, Ding's Magnetic Belts, Blowers, Exhaust Fans, Thermometer Recorders, Separators, Hoppers, Crushers, Portable Mixers, Manila Rope, Sifters, Star Feeders, Steam and Electric Air Compressors, Wood and Steel Tanks, Steel Pipes, Steel Lockers, Chain Hoists, Gear Reducers, Lime Classifiers and Slackers, Tank and Building Lumber, Car Unloading and Rock Storage Equipment Complete.

12 ACRES—250,000 square feet floor space. Plant served by E.J.&E. Railway. Will sell as a unit or divide.

INSPECTION INVITED

BONDS REBOUND; SECOND GRADE RAILS LEAD RISE

Industrials Advance Less; Treasury Loans Ease.

BOND AVERAGES

[Compiled by the Associated Press.]

	20 Rails.	10 Indus.	10 Util.	10 Fgn.
Net change.	....	+.1	—.1	....
Saturday	97.8	104.1	102.1	73.6
Previous day	97.8	104.0	102.2	73.6
Month ago	98.6	104.3	102.5	73.0
Year ago	92.6	103.8	102.1	70.6
1937 high	99.0	104.4	102.8	74.2
1937 low	97.6	103.9	101.9	73.0
1936 high	98.2	104.4	103.1	73.0
1936 low	86.9	101.8	93.3	67.6
1932 low	45.8	40.0	64.6	42.2
1928 high	101.1	98.9	102.9	100.5

10 LOW YIELD BONDS.

Saturday	111.8	Previous day	111.8
Month ago	113.7	Year ago	110.9
1937 high	113.7	1937 low	111.8
1936 high	113.5	1936 low	110.2
1928 high	104.4	1932 low	86.8

New York, Feb. 6.—[Special.]—Bonds followed stocks in a quick rebound today as the market appeared to recover from the surprise message of the President Friday urging an increase in the Supreme court's membership.

All classes of bonds were in better demand today. It was the speculative railroad issues, however, that scored the best price gains.

Second Grade Rails Rise.

Baltimore and Ohio 4½s of 1960 rose ¾ to 77½ and St. Paul 5s of 1975 advanced ¾ to 34. Alleghany 5s of 1950 jumped 2 to close at 66. New Haven 4½s of 1967 moved up 1¼ to close at 48.

The face value of bonds traded in was $6,171,000, as compared with $7,128,000 a week ago.

The better reports on operating revenues issued by the railroads appeared to be the chief factor in the demand for carrier issues. Among the higher price railroad bonds price gains were also recorded. New York Central 6s gained 2⅜ to 111 and Great Northern 4s "G" advanced 1¾ to 124¾.

Industrials Advanced Less.

Small price advances were made by industrial bonds. Bids on United States government issues were slightly under the preceding day. Losses in this group ranged up to an eighth of a point.

On the curb exchange Baldwin Locomotive 6s continued to advance. The issue has been in good demand since the court approval of the reorganization given early in the week.

INVESTORS' GUIDE

If you wish information about investments or insurance write to The Tribune Investors' Guide. Inclose stamped, self-addressed envelope for reply. Answers of public interest are published, but inquirers' names are never revealed. Please do not ask for information on more than one company in each letter. Answers to inquiries are based on information which The Tribune believes reliable, fair, and unprejudiced, but The Tribune assumes no responsibility therefor.

Sunday, February 7, 1937.

[Copyright: 1937: By The Chicago Tribune.]

Swapping Is Dangerous.

Before the day of the automobile and the airplane, when horse thieves were strung up to the nearest tree and horse trading was a flourishing business, they had a name for it—swapping.

A farmer who had a team of mules he didn't need would swap them for for a brood mare he did need—and so on. The man with the sharpest wits and most knowledge of his stock in trade usually came out with the better end of the bargain.

A modern swapping game—trading securities — grew up to fit the whoopee era of the late 1920's. It was entirely different from the legitimate business of buying and selling securities through recognized brokerage firms or banks.

It consisted of offering you something you probably never heard of in exchange for some security you already owned, probably an undesirable security.

Swapping flourishes most where investment information is not readily available. There the smooth security salesman has his best opportunity.

Usually he offers some alluring scheme to get rich in a hurry, or at least recoup your losses. All you need to do is turn over your depreciated securities to him in exchange for some "pet" of his.

Here is an illustration of the way it works. The salesman offers you a $600 cemetery lot, for example, in exchange for a defaulted real estate bond quoted at $400. The only catch, as a rule, is that the cemetery property is probably not worth more than $300. In addition, the salesman may have reason to believe that your defaulted bond is underpriced and will increase considerably in value.

Whisky warehouse receipts and various kinds of real estate are other popular wares of the security swapper. Like cemetery lots, few of them are readily marketable and it may be next to impossible to learn what they actually are worth.

Looking at the matter logically, why should any one offer you more for your securities than they are worth in the market?

The salesman knows, or should know, much more than you do about the deal he is offering. And he probably is not playing Santa Claus.

There may be an outside chance that you are being offered a good deal, but you should investigate first to make sure.

RUBBER.

NEW YORK, Feb. 6.—(AP)—RUBBER—Crude futures closed steady 6 to 9 points higher. Smoked ribbed spot, 21.47c nominal.

Range of prices [cents per pound]:

	Open.	High.	Low.	Close.	Prev. close.
March	21.57	21.57	21.50	21.50	21.43
May	21.50	21.56	21.50	21.50	21.44
July	21.56	21.57	21.56	21.50	21.41
September	21.57	21.58	21.42	21.42	21.40

NEW YORK BOND TRANSACTIONS

Saturday, February 6, 1937.

Total sales, par value........$ 6,171,000 Total sales 1937 to date.....$416,995,000

Year ago........................ 10,617,000 Total sales 1936 to date..... 586,180,000

DOMESTIC.

Sales, thous.		High.	Low.	Close.	Net chge.
1	AdamsExp 4s'48	105½	105½	105½	+ ⅛
2	do 4s '47	105½	105⅛	105⅛	+ ⅛
2	Alleghany 5s'44	100¼	100⅛	100¼	....
23	do 5s '49	95½	95	95½	+ ¼
60	do 5s '50 sta	66	64	66	+ 2
1	AllegVal 4s '42	111¼	111¼	111¼	+ ½
1	AlliedStrs 4½s'51	100½	100½	100½	....
9	Am&FgnP 5s2030	84	83¼	83¼	....
4	AmIGCh 5½s'49	108½	108½	108½	....
6	Am Int 5½s'49	106⅝	106⅝	106⅝	....
5	Am T&T 5½s'43	112	111⅞	111⅞	....
26	do 3¼s '66	101	100¾	101	....
7	do cv 4½s '39	111¼	111	111	— ¼
51	do 3¼s '61	101¼	101	101¼	....
1	AmWriPap 6s'47	88	88	88	+ 1
2	do 6s '47 ct	89	89	89	+ 1⅞
30	AnacdCop 4½s'50	106	105¾	105¾	— ¼
5	AngCNit deb '67	38	38	38	....
11	Arm Del 4s '55	100¼	100¼	100¼	....
5	ATSF cvt4½s'48	110⅝	110¼	110¼	....
4	do 4s '95	113½	113⅜	113½	+ ¼
1	do 4s 1909-'55	109⅞	109⅞	109⅞	+ ⅞
5	ACL clt 4s'52	97½	97½	97½	— ¼
12	do 4½s '64	98	97¾	97¾	— ¼
3	do 5s '45	105¾	105¾	105¾	— ⅛
5	Atl&Dan1st 4s'48	57⅛	57⅛	57⅛	— ⅛
3	do 2d 4s '48	52⅛	51½	51½	— ⅝
2	Atl G&WI 5s'59	82	82	82	....
9	B&O rfg 6s '95	101¼	101	101	— ¼
4	do 1st 5s '48	112¼	112	112¼	+ ½
10	do rfg 5s '95	93	92¾	93	+ ½
10	do 5s '96F	92½	92	92½	+ ½
20	do 5s 2000D	92¾	92⅛	92¾	+ ⅜
42	do cvt 4½s '60	77½	76⅝	77½	+ ¾
11	do 4s '48	107	107	107	....
1	do 4sPLEWV '41	104⅞	104⅞	104⅞	+ ⅛
1	do 5s SW '50	105⅞	105⅞	105⅞	+ ⅝
2	do T C '59	97	97	97	— 1
2	Beth Stl 4¼s'60	105⅝	105⅝	105⅝	+ ⅝
12	do 3¾s '66	98½	98¼	98½	....
6	Bos&Me 5s '67	87¼	87	87¼	— ⅛
2	do 4¾s JJ '61	83½	83½	83½	— ½
2	do 5s '55	88¾	88¾	88¾	....

UNITED STATES GOVERNMENT LOANS.

[United States government bonds in dollars and thirty-seconds.]

Sales in thous.	Issue—	High.	Low.	Close.	Net chge.	Closing Bid.	Closing Asked.	Yield.	Close yr. ago.
12	Treasury 4¼s, 1947-'52	120.10	120.7	120.10	+ .1	120.9	120.10	2.12	115.18
3	Treasury 3¼s, 1943-'45	108.23	108.23	108.23	— .2	108.23	108.26	1.84	106.13
33	Treasury 4s, 1944-'54	114.21	114.18	114.20	— .1	114.19	114.20	1.98	111.13
1	Treasury 3¾s, 1946-'56	113.12	113.12	113.12	— .1	113.11	113.12	2.12	109.15
63	Treasury 3⅜s, 1943-'47	109.10	109.6	109.10	+ .2	109.9	109.10	1.82	......
2	Treasury 3¼s, 1941	108.4	108.4	108.4	— .1	108.4	108.6	1.36	108.15
1	Treasury 3¼s, 1944-'46	108.23	108.23	108.23	— .2	108.23	108.25	1.94	106.1
1	Do registered	108.20	108.20	108.20	+ .2	......	......	......	......
13	Treasury 3⅛s, 1946-'49	108.6	108.5	108.6	— .4	108.5	108.8	2.14	104.8
1	Treasury 3⅛s, 1949-'52	108.8	108.8	108.8	— .1	108.8	108.9	2.37	104.6
2	Treasury 3s, 1946-'48	107.10	107.10	107.10	— .2	107.12	107.13	2.12	103.13
5	Treasury 3s, 1951-'55	106.23	106.23	106.23	— .1	106.23	106.25	2.45	103.6
6	Treasury 2⅞s, 1955-'60	104.20	104.20	104.20	— .2	104.21	104.22	2.55	100.12
2	Do registered	104.19	104.19	104.19	+ .4	......	......	......	......
28	Treasury 2¾s, 1945-'47	105.25	105.23	105.23	— .3	105.23	105.24	2.02	101.07
7	Treasury 2¾s, 1948-'51	104.9	104.8	104.9	— .1	104.8	104.9	2.31	......
3	Treasury 2¾s, 1951-'54	103.13	103.11	103.13	+ .1	103.12	103.14	2.46	......
2	Treasury 2¾s, 1956-'59	103.12	103.9	103.9	— .1	103.9	103.10	2.53	......
15	Treasury 2½s, 1949-'53	101.20	101.18	101.18	— .1	101.18	101.20	2.35	......
1	Fed Farm Mtg 2¾s, '42-'47	104	104	104	+ .5	103.31	104	1.92	......
3	Fed Farm Mtg 3s, 1947	105.10	105.7	105.10	....	105.9	105.10	1.87	......
1	Fed Farm Mtg 3s, 1949	105.7	105.7	105.7	— .3	105.8	105.9	2.22	101.17
112	Home Own Ln 3s A, 1952	104.31	104.29	104.31	— .1	104.30	104.31	2.25	101.6
59	Home Own Ln 2¾s, 1949	102.29	102.27	102.29	+ .1	102.28	102.29	1.55	100
31	Home Own Ln 2¼s, '42-'44	102.25	102.23	102.25	...	102.24	102.25	1.71	......

UNITED STATES TREASURY NOTES.

[Quoted by C. F. Childs & Co.]

[Fractional parts of quotations are in 32ds of 1 point.]

Millions outstanding.	Series and Maturity—	Bid.	Asked.	Yield.
	C 3s, Feb. 15, 1937	100.1	......	......
502	B 3s, April 15, 1937	101.3	101.5	—20-32
817	A 3¼s, Sept. 15, 1937	102.2	102.4	— 6-32
277	A 2⅝s, Feb. 1, 1938	102.8	102.10	.26
455	C 3s, March 15, 1938	102.27	102.29	.33
618	B 2⅞s, June 15, 1938	103.6	103.8	.45
596	D 2¾s, Sept. 15, 1938	[illegible]	[illegible]	[illegible]

FOREIGN.

Sales, thous.		High.	Low.	Close.	Net chge.
10	Rome 6½s '52	80½	80	80	— 2⅜
1	Rotterdam 6s '64	102	102	102	— ½
1	Roum I 7s '59	31⅛	31⅛	31⅛	....
10	Sao P St 7s'56	34	34	34	....
1	do 7s '40	95⅞	95⅞	95⅞	+ ⅛
15	do 6s '68	30⅞	30⅛	30⅛	— ⅞
5	Siem&H 6½s'51	54½	54½	54½	+ ½
3	Taiw EP 5½s'71	75¼	75¼	75¼	+ ¾
2	Trondhj 5½s '57	102	102	102	....
5	Ujig E P 7s'45	88⅛	87½	87½	....
3	Uruguay 6s '60	67⅞	67⅝	67⅞	+ ¼
1	WarsawC 7s '58	51½	51½	51½	....
9	Yokohama 6s '61	80¼	80	80	+ ¾

xin—Ex-interest. ct—Certificates.

MONEY AND EXCHANGE

NEW YORK MONEY MARKET.

NEW YORK, Feb. 6.—(AP)—Bar silver nominal, no quotation.

FOREIGN MONEY MARKET.

LONDON, Feb. 6.—(AP)—Bar gold declined 1 penny to 142s 1½d. [Sterling price equivalent to $34.77.] Money and discount rates unchanged.

FOREIGN EXCHANGE.

[Quotations are in American cents.]

	Feb. 6.	Feb. 5.	Wk. ago.	Yr. ago.
London	4.89⅝	489.25	489.75	501.75
Paris	4.65⅝	4.65	4.66¼	6.69⅝
Italy	5.26½	5.26½	5.26½	8.06
Belgium	16.88	16.87	16.88	17.07
Switzld	22.85	22.84¾	22.87	33.08
Holland	54.76	54.76	54.76	68.76
Denmark	21.86	21.85	21.87	22.41
Sweden	25.24	25.23	25.26	25.88
Norway	24.59	24.58½	24.62	25.21
Spain	.....	.....	.....	13.87
Germany	40.23	40.24	40.23	40.79
†Do	....	21.10	54.76	.....
‡Do	....	19.60	20.15	.....
Austria	*18.73	*18.73	*18.73	19.08
Poland	18.98	18.96	18.96	19.15
Greece	.90½	.89¾	.90½	.96
Rumania	.75	.75	.75	.80
Jugo-Sl	2.33	2.34	2.34	2.33
Czechosl	3.34	3.49¼	3.49¼	40.20½
Finland	2.17	2.17	2.17	2.23
Canada	99.96⅞	99.95	99.98	100.12½
Argentine	30.25	30.25	30.12	27.95
Brazil	*8.80¼	*8.80¼	8.80¼	8.59
Hongkong	30.50	*30.72	30.62	33.10
Shanghai	29.85	29.85	29.90	30.30
Japan	28.56	28.53	28.50	29.26
India	37.02	37.02	37.07	37.90
Chile	5.30	5.30	5.30	5.25
Singapore	57.50	57.50	57.65	58.85
Hungary	19.80	19.80	19.80	29.85
Mexico	27.80	27.80	27.80	27.85

*Nominal. †Registered travel. ‡Registered commercial.

COCOA

NEW YORK, Feb. 6.—[Special.]—COCOA—Futures declined early in sympathy with European markets but the break brought in aggressive buying and closing trades were at net gains of 7 to 12 points. Range of prices [cents per pound]:

	Open.	High.	Low.	Close.	Prev. close.
March	9.75	9.75	9.50	9.69	9.62
May	9.85	9.90	9.69	9.88	9.76
July	10.00	10.04	9.80	9.97	9.87
September	10.10	10.10	9.86	10.01	9.91
December	9.98	9.98	9.80	9.94	9.84

FEDERAL LAND BANK BONDS

	Bid.	Asked.
4¼s November, 1958-'38	105	105⅝
4¼s May, 1957-'37	101	101¼
4s May, 1958-38	103⅜	103⅜
4s November, 1957-'37	102½	102⅞
4s July, 1946-'44	111⅝	112
3¼s May, 1955-'45	104⅝	105
3s July, 1955-'45	103½	103¾
3s January, 1956-'46	103½	103¾
3s May, 1956-'46	103½	103¾

CHICAGO STOCKS CLOSE WEEK ON STRONG BASIS

Armour Common Active; Several at Peaks.

Chicago stocks closed on a stronger price basis yesterday in fairly active trade of 50,000 shares. Armour common continued in demand and pushed to a new peak of 11⅜, closing at that level for a gain of ⅞. Sales were 9,900 shares.

Jarvis common made a good showing in a turnover of 3,000 shares, closing 1¾ points higher at 27¼ after touching a new high mark of 27⅜. Walgreen common reacted favorably to the announcement of refinancing plans, jumping 2⅝ points to a new top of 44½.

Utah Radio Sets Peak.

Utah Radio advanced ⅜ to close at 3½ after reaching a high mark for the year at 3⅝. Chicago corporation common was unchanged at 5⅜. Central and South West common dipped ⅜ to close at 5¼.

Of the 112 issues traded yesterday, 59 closed higher, 20 were lower, and 33 remained unchanged. In the entire week a total of 538,000 shares of stock was sold, compared with 507,000 shares in the preceding week and 1,065,000 shares in the like week of last year.

206 Issues Traded.

There were 206 issues traded, of which 87 advanced, 81 declined, and 38 remained unchanged. This compared with 201 issues in the preceding week, including 81 advances, 84 declines, and 36 unchanged issues. Twenty-seven stocks reached new 1936-'37 highs last week, against 25 in the preceding week.

The exchange announced yesterday that arrangements were completed for the sale of a membership at $3.100, a decline of $400 from the preceding sale.

FIRST NATIONAL, HARRIS LEAD RISE IN BANK STOCKS

Gains of $65 a share in Harris Trust and $43 a share in First National stocks marked trading in the Chicago bank stock market last week. Trading was heavier and prices generally higher.

Harris closed yesterday at $495 bid, failing to attract sellers. First National established a new high since 1931 at $375 bid, $380 asked. Continental Illinois was heavily traded and closed $10 a share higher at $169 bid, $171 asked. Chicago Title and Trust company stock was $27 higher at $240 bid, $245 asked.

Northern Trust rose $10 to bids of $850 and offers at $860. Lake Shore Trust and Savings gained $9 a share to $112 bid and $117 asked. Merchandise Bank and Trust was unchanged at $320 bid, $325 asked. Terminal National slipped $2 to $40.50 bid, $42 asked.

BANK STOCKS

CHICAGO.

NATIONAL BANKS.

	Bid.	Ask.
American Nat Bank and Trust	270	.....
American National Corp	34	.....
City Nat B&T Co of Chgo	175	180
*Cont Ill Nat B&T $33⅓ par	169	171
Cont Ill Co ctfs of ben int	.05	.10
Drovers National	170	175
First National	375	380
First National [Cicero] $50 par	50	60
First National [Englewood]	170	180
First National [Evanston]	115	130
Halsted Exchange	120	130
Lawndale National $10 par	17	22
Liberty National	190	205
Live Stock National [$20 par]	45	47
Madison Crawford National	130	140
Mid-City National Bank	125	135
Milwaukee Avenue Nat [$20 par]	25	30
Mutual National	140	150
National Boulevard Bank	165	180
National Builders [$50 par]	110	120
South East National	130	140
Upper Avenue Nat [ex stk div]	180	.....
Terminal Nat [$20 par]	40½	42

STATE BANKS.

	Bid.	Ask.
Avenue State Bank, Oak Park	25	35
Beverly State Savings	75	85
Chicago City [$50 par]	132	140
Drexel State [$40 par]	34	40
Drovers Trust and Savings Bk	150	160
Evanston Trust and Savings	30	38
Hamilton State	35	45
Harris Trust and Savings	495	505
Lake Shore T&S [$50 par]	112	120
Lake View Trust	340	350
Main State Bank	105	115
Mercantile Trust	185	195
Merchandise Bank and Trust Co	320	325
Metropolitan State	95	110
Northern Trust Co	850	860
Oak Park Tr & S [$50 par]	60	70
Personal Loan and Savings	152	160
Pioneer Tr and S Bk [$50 par]	115	125
Pullman Trust and Savings	160	175
Sears Community State [$25 par]	35	40
South Chicago Savings	35	45
StB&T Co of Evans [$60 par]	60	63
University State	100	115

NEW YORK.

	Bid.	Ask.		Bid.	Ask.
Bk of Mn	38	40	Fir N [B]	53¾	55¾
Bkrs Trust	79	81	First Nat	2505	2545
CenHB&T	143	146	Guar Tr	374	379
Chase Nat	58	60	Irving Tr	19	20
Chem B&T	78½	80½	Mfrs Tr	67	69
Com'ercial	237	243	Do pfd	55½	57½
Con B & T	20	21½	Natl City	53	55
Corn EB&T	74¼	75¼	NY Trust	155	158
Empire Tr	33¾	34¾	Public	53	55
			Title G&T	15¾	16¾

SUGAR

NEW YORK, Feb. 6.—(AP)—SUGAR—Raw was quiet again today and no sales were reported. Based on last sales the spot price was quoted at 3.65c per lb, although sugars were available at 5 points below this level but buyers showed no interest. Futures moved irregularly with the No. 3 contract just about recovering early losses on a little trade buying which absorbed further liquidation. The No. 4 held steady in quiet trading. Final prices in No. 3 were 1 lower to 2 points higher with sales of 8,550 tons. The No. 4 contract closed ½ to 1½ points higher on sales of only 1,750 tons with July selling from 1.14c to 1.15c and closing at 1.14½c, while September which sold from 1.15c to 1.15½c, closed at 1.15c.

Raw sugar prices, No. 3 contract [cents per pound]:

	Open.	High.	Low.	Close.	Prev. close.
March	2.63	2.63	2.61	2.62	2.64
May	2.63	2.64	2.62	2.64	2.65
July	2.63	2.64	2.63	2.64	2.65
September	2.64	2.64	2.63	2.64	2.65

Raw sugar prices, No. 4 contract [cents per pound]:

	Open.	High	Low.	Close.	Prev. close.
March	1.11½	1.11½	1.11½	1.11½	1.11½
July	1.15	1.15	1.14	1.15	1.13¾
September	1.15	1.15½	1.15	1.15	1.14½

Refined was unchanged at 5.00c for fine granulated with only a moderate withdrawal demand reported, while resale sugars at 4.80c met with little demand.

COTTONSEED OIL.

NEW YORK, Feb. 6.—(AP)—COTTONSEED OIL—Was not very active today but prices advanced on covering for over the week-end aided by steadiness of lard and grains and firmness of crude oil. Final prices were 2 to 3 points net higher with sales of 49 contracts.

Range of prices [cents per pound]:

	Open.	High.	Low.	Close.	Prev close
March	11.16	11.18	11.14	11.18	11.16
May	11.19	11.19	11.15	11.19	11.15
July	11.25	11.27	11.21	11.26	11.23
September	11.14	11.19	11.14	11.19	11.16

CHICAGO STOCKS

Saturday, February 6, 1937.

Shares sold today....................50,000 Total sales 1937 to date.........2,854,000

Year ago...............................79,000 Total sales 1936 to date.........3,510,000

1937 High.	1937 Low.	Div. yld. pct.	Bid.	Asked.	Description, div. rate, $s—	Sales.	High.	Low.	Close.	Net chge.
51½	49¼	2.4	50	50½	Abbott Lab [1.20a]	250	50	50	50	— ½
12½	6½	2.0	9⅝	10½	Adams Roy [.20]	50	10⅛	10⅛	10⅛	+ ¼
10½	8¼	2.5	10⅛	10⅜	Advance Alum [.25e]	350	10⅜	10⅛	10¼	+ ¼
21¼	18	7.1	21¼	22	Allied Prod [1.50e]	300	21¼	21	21¼	+ 1
23¼	22	7.6	23	24	Do A [1.75]	450	23⅛	22⅞	23⅛	+ ¾
43	40½	7.5	40½	42	Altorfer Bros pfd [3]	10	40½	40½	40½	....
84½	70¾	...	77	80	Am Pub Svc pfd	20	79	79	79	— 1¼
11⅜	7	1.4	11¼	11⅜	Armour & Co [.15g]	8,800	11⅜	10½	11⅜	+ ⅞
4	3⅜	...	3⅝	3¾	Asbestos Mfg	150	3¾	3¾	3¾	....
55½	51	3.6	54	55½	Assoc Invest [2a]	100	54¾	54½	54¾	— ¼
17	13⅛	...	15½	15¾	Athey Truss Wheel	100	15½	15½	15½	+ ¼
8	7⅜	...	7	7½	Autom Prod	250	7¾	7½	7½	— ¼
6	3½	...	5	5¼	Autom Wash cv pfd	50	5	5	5	....
19	17½	6.3	18¾	19¼	Barlow & S A [1.20]	300	19	19	19	+ ¼
23⅜	19	7.3	22	22⅞	Bastian-Bless [1.60]	50	22½	22½	22½	+ ½
29¼	25	5.2	29	29½	Bendix Av [1.50c]	850	29¼	28¼	29¼	+ 1½
13⅞	11¾	7.7	13¼	13½	Berghoff Brew [1a]	150	13⅜	13⅜	13⅜	+ ⅛
36½	32½	4.3	35⅛	35¾	Bliss & Laugh [1.50a]	200	35½	35¼	35½	+ ⅜
80½	73	5.0	78	80	Borg-Warner [4]	150	80	79½	80	+ 1
29	21⅝	...	29	29½	Bruce E L	550	29	27	29	+ 1¼
16	13⅝	0.9	15⅝	15¾	Butler Bros [.15g]	750	15⅞	15⅝	15⅝	+ ⅛
32½	29⅞	4.7	31⅛	32	Do pfd [1.50]	150	32	32	32	....
5⅝	2¼	...	4½	4⅝	Canal Const cv pfd	100	4⅝	4½	4⅝	....
62	51¼	4.9	60	60½	Castle A M [3a]	500	60¾	60¾	60¾	+ 1
77¾	70¼	...	77	78½	Cen Ill Pub S pfd [1k]	170	77¼	77	77¼	+ 1¼
2⅜	1⅝	...	2¼	2⅜	Cen Ill Sec	150	2⅜	2¼	2¼	— ⅛
6⅝	3⅞	...	5¼	5½	Cen & S W Ut	1,650	5⅝	5¼	5¼	— ⅜
75	61½	...	71	72	Do $7 pfd	100	71	71	71	....
110	98½	...	105	110	Do $7 pl pfd	30	109	108	109	+ 2
20½	15	...	18	20	Cen Sta P & L pfd	20	18	18	18	— ¾
5⅞	4⅞	...	5⅜	5½	Chi Corp	1,200	5½	5¼	5⅜	....
47½	44⅞	6.4	46¾	47	Do pfd [3]	200	47	47	47	+ ⅝
62½	53	3.3	60½	62	Chi Flex Shaft [2a]	50	61	61	61	....
5⅜	4⅛	...	4⅝	4¾	Cities Serv	650	4¾	4⅝	4¾	+ ¼
139	119	3.9	130	131	Comwlth Edis [5]	100	130	129	130	....
¾	⅜	...	½	⅝	Consumers	200	½	½	½	....
100½	98⅛	7.0	99	99¾	Cont Steel pfd [7]	10	99¾	99¾	99¾	— ¾

Description	Sales.	High.	Low.	Close.	Net chge.
...Dredg pfd	100	17½	17½	17½	+ ½
...strand M T [2.50e]	200	27	26	27	+ 1
...ft & Co [1.20a]	550	27⅛	26⅞	27	+ ½
...ft Int [2]	250	32⅛	31⅞	31⅞	— ⅛
...h Radio	3,050	3⅝	3⅛	3½	+ ⅜
...l & Ind	400	1⅞	1¾	1¾	....
...o pfd	450	5¾	5¾	5¾	....
...hl Co	100	4⅝	4⅝	4⅝	+ ⅛
...lgreen [2]	1,250	44½	42¾	44½	+ 2⅝
...l Oil-O-Mat [.50e]	50	11⅛	11⅛	11⅛	— ⅛
...odall Indust [1a]	100	14⅜	14¼	14⅜	+ ⅛
...ith Rad [.50g]	100	37¼	37¼	37¼	+ ¼

a—Also extra or extras. e—Paid last year. g—Declared or paid so far this year. k—Accumulated dividend paid or declared this year.

INVESTING COMPANIES

	Bid.	Ask.		Bid.	Ask.
AdF 2d I	20.26	21.55	N Y B T S	4⅜	....
Affil F I	11.67	12.65	NABT ct	64⅝	68⅞
Amx Hold	28⅛	29⅞	NATShrs	2.95	....
Am B Shr	1.31	1.44	Do '55	3.80	....
Am I S	5¼	6	Do '56	3.73	....
Broad S I	36.40	38.93	Do '58	3.52	....
Cent S T	27.83	29.92	QuarInSh	19.25	21.08
Corp Tr	3.16	....	Rep T S	14.76	15.26
Do AA	2.98	....	Sel Am S	4.30	....
Do AAm	3.82	....	Do inc	16.14	17.60
Do a s	2.98	....	Sel C Sh	11.14	....
Do a m	3.82	....	Sel Inc S	5.86	....
Cum T S	6.78	....	Sel I cv p	27½	29
Div T B	12.25	....	Spen T F	23.14	23.86
Do C	5.35	....	State S I	116	119
Do D	7.95	8.80	S A T A	4.40	....
Divid Shrs	2.07	2.22	Do AA	2.92	....
1st Bos C	46.00	47.50	Do B	4.60	....
F T S A	14.16	....	Do BB	2.92	....
Do B	11.75	....	Do C	8.39	....
Fd Inv I	25.91	27.34	Do D	8.39	....
Fd T S A	6.62	7.38	Super Sh	15.17	16.49
Do B	6.05	....	Tru S I C	3.32	....
Incor Inv	26.87	28.89	Do D	3.25	....
Md Fund	10.56	11.54	T A B B	1.02	1.13
Mass I T	30.07	31.90	Tru Ind S	1.61	1.78
Mutual I	17.88	19.54	USEL&PA	20⅛	20⅝
Nat W S	4.90	5.00	Do B	3.23	3.33
Do vt	2.21	2.37	Do vot	1.22	1.30

U. S. TREASURY

[Chicago Tribune Press Service.]

WASHINGTON, D. C., Feb. 6.—The following is a statement of the condition of the United States treasury on Feb. 4, 1937:

Income to date this year	$ 2,499,900,000
Income to date last year	2,174,900,000
Increase	$ 325,000,000
Army	$ 219,300,000
Navy	285,800,000
Veterans' costs to date	402,000,000
Agricultural aid	207,500,000
Relief	69,400,000
Public works and work relief	1,840,900,000
Aid to home owners	146,400,000
Deficit this year	4,329,000,000
Deficit last year	4,372,900,000
Decrease	$ 43,900,000
Balance general fund today	$ 1,692,000,000
Balance previous day	1,700,800,000
Decrease	$ 8,800,000
Public debt this date	$34,550,400,000

SILVER FUTURES.

MONTREAL, Feb. 6.—(AP)—Silver futures closed steady, 5 to 10 points higher. No sales. Closing bids: March, 44.15c per oz; May, 44.05c; July, 44.00c.

TERMS OF SUBSCRIPTION OF THE TRIBUNE

Orders for mail subscriptions must be accompanied by remittance to cover.

Rates in Illinois [outside Chicago], Indiana, Iowa, Michigan, and Wisconsin:

Daily, without Sunday, one year, $5.00; six months, $2.50; three months, $1.25; two months, $1.00; one month, 50 cents.

Daily, with Sunday, one year, $12.50; six months, $6.25; three months, $3.15.

Sunday only, one year, $7.50; one month, $1.00.

Rates of subscription in postal zones 3 and 4 [measured from Chicago], outside of Illinois, Indiana, Iowa, Michigan, and Wisconsin:

Daily, without Sunday, one year, $7.50; one month, $1.00.

Sunday only, one year, $7.50; one month, $1.00.

Daily and Sunday, one year, $15.00; one month, $2.00.

Rates of subscription in zones 5, 6, 7, and 8 [measured from Chicago], Canada, Mexico, and foreign:

Daily, without Sunday, one year, $12.00; one month, $1.50.

Sunday only, one year $7.50; one month, $1.00.

Daily and Sunday, one year, $19.50; one month, $2.50.

Give postoffice address in full, including county and state. Remit in express money order, draft, or in registered letter at our risk, to The Tribune company, publishers, Tribune Square, Chicago.

We cannot be responsible for currency sent through the mail.

Persons wishing to take The Tribune by carrier may order it by postal card or telephone Superior 0100. When delivery is irregular make complaint.

All unsolicited manuscripts, articles, letters, and pictures sent to The Tribune are sent at the owner's risk, and The Tribune company expressly repudiates any liability or responsibility for their safe custody or return.

MEMBER OF THE ASSOCIATED PRESS.

The Associated Press is exclusively entitled to the use for publication of all news dispatches credited to it or not otherwise credited to this paper, and also to the local news published herein.

All rights or republication of special dispatches herein also are reserved.

COFFEE

NEW YORK, Feb. 6.—(AP)—COFFEE—Was at new high levels for the season today with May contracts selling up to the 11 cent level, on further Brazilian buying encouraged by continued strength in the primary markets. There were slight reactions near the close under profit taking. Santos opened 5 to 10 points righer and closed 2 to 5 points higher. Sales, 19,750 bags. New No. 7 opened 1 to 7 points higher and closed 2 points lower to 2 points higher. Sales, 3,250 bags.

Range of prices on new Rio [cents per pound]:

Month—	Open.	High.	Low.	Close.	Prev. close.
March	7.55	7.55	7.52	7.52	7.54
May	7.69	7.69	7.63	7.63	7.63
July	7.73	7.74	7.68	7.68	7.67
September	7.73	7.73	7.73	7.73	7.71
December	7.76	7.76	7.75	7.75	7.74

Spot coffee firm; No. 7 Rio, 9⅛c; No. 4 Santos, 11½@11¾c. Cost and freight offers included Santos Bourbon 3s and 5s at 11.60 @11.90c.

BARTER AND EXCHANGE.

5 RM. BUNG.—VILLA PARK. NEWLY DEC inside; outside. 50 ft. lot all improvements in. Will take $300 cash. diamond or what for equity. Address J F 2. Tribune.

FUR COATS. MINK. RACCOON. BEAR Leopard; Polar rugs. Imports. Hall clock very fine. Cash reg. Wesley Richards O. and U. trap gun. Redshaw. Granville. Ill.

GORGEOUS 2 PIECE LIVING RM. SET—1 mo. old; paid $200 cash. Amber Furn. Co.; leaving city; will exchange for diamond ring, fur coat, or what have you? Wel. 2749.

HAVE FLORIDA FARM LAND, PRESS camera with Cook 4.5 lens; want used car. Brunswick 3759 after 5.

GROCERY SCALE AND AUTOMATIC CARD printing press. Want late model car or what have you? Ross. 172 N. La Salle.

PATENT ATTORNEY WILL CONSIDER exchange of services for anything of value. Describe. Address D N 325 Tribune

BEAU. LGE. OIL PAINTING FOR NEW Hudson seal coat. Saginaw 4394. A. M

REM. TYPEW'R. $15; ¼ H. MOTOR, $3 Want 5x7 camera for cash. Seeley 7167

SELL OR TRADE ANYTHING FOR YOU? 10% comm. Big list 10c. 190 N. Wells.

WANT—OLD MIMEOGRAPH-TYPEW. FOR cash or trade. Address D N 305. Tribune

WILL EXCH GUARANTEED ROOFING OR paint for anything of value. Central 8467

AUTO REPAIRS AND PAINTING—WANT printing, radio or what? Buck. 4505.

BOOKS AND MAGAZINES.

FOR SALE—BOOK OF KNOWLEDGE AND Enc. Brittanica. Address D N 143. Tribune.

WANT HARVARD CLASSICS AND ENC. Britannica. Address D N 388. Tribune.

COLLECTIONS.

COLLECTIONS EVERYWHERE—NO COLlection no charge. Cash or loans on notes. mortgages. accounts. claims. United Mercantile Serv.. 140 N. Dearborn-st. Central 8466

MACHINERY AND EQUIPMENT.

NO. 2 B. & S. SURFACE GRINDER. NO. 00 B. & S. automatic screw machine. Hendey lathes. Victor. 128 S. Clinton.

BARG.—REBUILT STITCHERS AND PUNCHing machines; like new. Brandl Stitcher Ser. 212 W. Austin-av. Del. 2647.

PIPE THREADING MACHINE. HAND OPerated, ratchet type, 4½ to 8 in.. 6 in. to 8 in. Address L P 478. Tribune.

WANTED FLUSHING MACHINE—7-8 FEET. Price-condition. Dr. Isherwood, Main-st. West Chicago. Ill.

7½ KVA SELF EXCITED GENERATOR $150; other sizes motors, converters, blowers. Queen City Elec.. 1734 Grand. Hay.5552.

——BESCO MOTOR ANALYZER [NEW]—— Best offer will be accepted. Unclaimed at freight terminal. Ph. Canal 7225.

WANTED—MACHINERY FOR TOOL AND die shop. Canal 6314.

TWO BOILERS—125 H. P. EACH—REED pit. Elgin. Ill. Phone 2685W.

WANTED—SMALL LATHE AND HAND screw machine. Address M M 257. Tribune.

WANTED 9 TO 12 INCH SCREW CUTTING lathe [used]. C. N. Frame. Plaza 1058.

Part 3 | Metropolitan Section

Chicago Sunday Tribune
THE WORLD'S GREATEST NEWSPAPER

Neighborhood News. Churches, Clubs, Schools Radio Programs.

S W

FEBRUARY 7, 1937.

CLOSED BANKS PREDICT NEW REFUNDS

DID LINCOLN DO THAT? JUST ASK MRS. GRIDLEY

Woman, 91, Expert on Biography.

BY BERNICE CRANSTON.

"Uncle Abe . . . Uncle Abe. . . . He's the man, beat him if you can!"

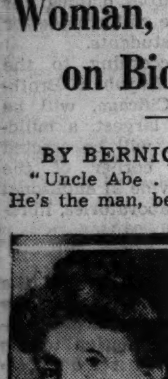

MRS. ELEANOR GRIDLEY.

It was seventy-seven years ago that the lusty young voice of Eleanor Gridley sang these words as she marched, first lieutenant of the Wide Awake Girls' club, in the campaign that elected Abraham Lincoln President of the United States.

But that story is only one of the many Mrs. Gridley [for she married Col. William Seward Gridley at the close of the civil war and kept the same name] has to tell of the great American whose birthday will be celebrated on Friday.

Mrs. Gridley, who is now almost 91 and who resides at 1549 East 61st street, is one of the city's best versed students of Lincolniana. She confesses, however, that her support of Lincoln in the campaign of 1860 was a childhood enthusiasm.

Interest Is Delayed.

Indeed, it was not until 1891 that she became seriously interested, but her diligence of the last forty-six years has contributed more than enough to American history to atone for any heedlessness.

In 1888 Mrs. Gridley, then the widowed mother of three small children, came to Chicago from her home town, Jackson, Mich., and persuaded the editor of the Elite News, a newspaper devoted to the activities of Chicago's society, to let her try her hand at reporting.

Three years later she was selected by the Abraham Lincoln Log Cabin association, a group of Chicagoans who were promoting a plan to bring the log cabin of Abraham Lincoln in Coles county to Chicago for exhibition at the Columbian Exposition, to write a souvenir booklet for its exhibit.

Lives in Cabin.

After accepting the commission Mrs. Gridley went to Coles county and lived for five weeks in the cabin and visited with the friends and neighbors of the Lincoln family who still lived in the district.

Among them was Dennis Hanks, 92 year old cousin of Nancy, who had lived with the Lincoln family when Abraham was a small boy. From him Mrs. Gridley heard many stories never before related. One he told was how 10 year old Abe shed bitter tears because his mother had been buried without a religious ceremony.

The matter so preyed on his mind that in the spring—Nancy Hanks Lincoln died in the winter—he wrote to a Kentucky parson and asked him to hold a service over the grave.

When this story was printed in Mrs. Gridley's book, "From Log Cabin to White House," other Lincoln students scoffed and said it was merely "Mrs. Gridley's romancing." Just three years ago Mrs. Gridley visited the Indiana community and set about to find some real evidence.

Search Is Rewarded.

Reward came the day she visited a Mrs. Russell, a woman who looked "a thousand years old," in her one room slab cabin. Mrs. Russell greeted her visitor with "Howdy, honey," and then told the story just as Mrs. Gridley had heard it many years before from Dennis Hanks.

How Lincoln had his picture taken is another of Mrs. Gridley's stories. This one was told her by the photographer, Alex Hessler, who had a shop on State street.

In 1857 a tall, lanky man came into the shop and told Mr. Hessler he had come from Springfield to plead a law case in the city and thought perhaps "some of the boys at the courthouse" might like his picture.

His Latest Photograph.

The lanky lawyer then left the photographer's and never returned to see the proofs, so they laid in the office, unidentified, until 1860. After Lincoln's nomination the party leaders wired him for his latest photograph and he replied that it was at Hessler's.

The campaign managers visited the photographer, who denied ever having seen Abe Lincoln, but at last he thought of the unidentified young lawyer and the picture was then identified.

Sojourner Truth's visit to Lincoln at the White House, where she went to plea for the freedom of the slaves, is another of Mrs. Gridley's stories.

Black as night, Sojourner dressed in white and carried a Bible, wrapped in a long white cloth wherever she went. She was received coldly by the White House attachés and waited all day outside Marse Lincoln's door. As the President left his office he saw her sitting there and asked her in.

During the interview Lincoln wrote his name on the flyleaf of her Bible and told her that he would do all he could for her people. Sojourner's reply was, "God ain't daid."

Transformation of a Tomboy—a Scene from "Little Women"

Jo, her hair put up and skirts let down, is a real young lady. So Laurie, though he can scarcely believe his eyes, returns to find his tomboy playmate after a few years' absence. The reunion little concerns Meg, whose dancing glances win an admiring smile from Mr. Brooke, Laurie's new tutor. The scene is from "Little Women." The characters pictured are those who will interpret the story tomorrow evening at the Immanuel Evangelical church, 70th street and Michigan avenue. Jo is Miss Clara Brandt and George Tadevic plays the part of Laurie. Meg (at the extreme right) is Miss Hazel Kinney; Lawrence Vogt appears as Mr. Brooke. Beth (seated on the floor) is Miss Dorothy Schick and Amy (on the settee) is Miss Bernice Kuellmer. The play is a presentation of the Semper Fidelis class, which is headed by Miss Lucille Gross, 6934 South Winchester avenue.

[TRIBUNE Photo.]

WOODLAWN UNIT OPENS WEEK FOR WOMEN VOTERS

Plans All Day Meeting for Tomorrow.

The Woodlawn league's all day meeting tomorrow at the Wedgewood hotel, 64th street and Woodlawn avenue, will open the League of Women Voters' activities on the south side this week.

The morning will be devoted to a class in foreign affairs, conducted by Mrs. W. G. Barry. In the afternoon Mrs. Paul Douglas will talk on "Women and Children in Italy" and Lyle H. Wolf of the Chicago Normal college will discuss "Value of Vocational Training."

The South Shore league will hear Mrs. Douglas discuss "War Threats and Neutrality" at its meeting Wednesday morning at the Bryn Mawr Community church, 7000 Jeffery avenue. She will be presented by Mrs. F. W. Souerbry.

In the afternoon John H. Millar, member of the board of the Civil Service Association of Chicago and of the board of the Citizens school committee, will talk on "Making Citizen Action Effective." Mrs. J. W. Errant will have charge.

Mrs. Blake Smith, foreign policy chairman of the Southwest league, will present Dr. C. Douglas Booth of London in a discussion of "International Economics" and Mrs. Milton Cruse, international relations chairman of the Morgan Park Woman's club, whose subject will be "Downward Revision of the War Debts," at the group's meeting Thursday morning at the Ridge Park fieldhouse, 96th street and Longwood drive.

Mrs. E. L. Lewis, chairman of government and its operation, will introduce Paul Malone of the Illinois tax commission in the afternoon. His subject will be "State Finance."

The Gateway league will meet Friday afternoon at the home of Mrs. G. W. Robinson, 9922 Avenue M.

ST. PHILIPPUS MEN'S CLUB TO HEAR TALK ON SOCIAL SECURITY

Members of St. Philippus Men's club will hear R. M. McCune, field representative in the Chicago area of the social security board, explain the pension law at their meeting tomorrow evening in the parish hall, 36th street and Seeley avenue.

FRANK TOURANGEAU.

New officers, chosen recently, are Frank Tourangeau, president; Harry Kamp, vice president; Herman Laude, secretary, and William Weber, treasurer.

Among the group's activities for the year is the annual fathers' and sons' banquet on April 7.

ST. PAUL'S HOST TO OLDER GIRLS' 14TH CONFERENCE

St. Paul's Union church, 94th street and Winchester avenue, is host this week-end to the 14th annual Older Girls' conference of the Chicago Presbytery. High school girls from throughout the city are in attendance.

Delegates to the conference, which opened Friday evening, will conduct a special service at 9:30 o'clock this morning. New officers will be installed this afternoon. Those now serving are Miss Ruth Siddall, Miss Viola Emery, Miss Eileen Jackson, and Miss Violet Peebles.

"Our Pattern for Life" is the conference theme. Mrs. Gladys B. McCauley and Mrs. Charles W. Gilkey are the principal speakers.

HARVEY REGAINS BANK FACILITIES AFTER 5 YEARS

New Institution Will Open Saturday.

Harvey's new bank, christened the National Bank of Harvey, will be opened Saturday morning. In celebration of the event, which will give the city its first financial institution since January, 1932, the Harvey Business Men's association is planning a public ceremony and its member merchants, a day of special sales.

The morning's celebration will open with music by the Thornton Township High school band. Mayor Frank W. Bruggemann and Paul Soenksen, president of the business men's association, will speak and the officers and directors of the bank, who will be elected at an organization meeting tomorrow evening, will be introduced.

Buys Old Bank Building.

The new institution will be housed in the old Bank of Harvey building at 172 East 154th street, which was purchased from the receiver by the bank organization committee about six months ago. It has been redecorated and will be turned over to the new bank for the price paid, $31,000, plus interest and the cost of renovation.

The new bank is capitalized at $100,000, with a $10,000 surplus and $5,000 in undivided profits. The organization committee, which is headed by George H. Gibson, has been working on its formation for more than a year and received federal approval for the project about a fortnight ago.

Formerly Two Banks.

Until Jan. 11, 1932, two banks were operating in Harvey. The Bank of Harvey has since paid out 75 per cent of its depositors' claims and is expected to repay a total of 85 to 90 per cent. The First National Bank of Harvey has repaid between 60 and 70 per cent to its depositors.

ROSELAND AUXILIARY PICKS OUTSTANDING FENGER GIRL SENIOR

The auxiliary of the Roseland post, American Legion, chose Miss Amy Joyce Haag as the recipient of its first medal award to the outstanding girl graduate of Fenger High school. Mrs. Anita Lucas, auxiliary president, made the presentation at the recent commencement exercises.

AMY JOYCE HAAG.

Miss Haag was art editor of the Fenger Courier, member of the National Honor society, served on the 4B prom committee and wears a Phorex pin, significant of a scholastic average of 90 maintained for seven semesters.

She expects to enroll next September at the University of Illinois, the alma mater of both her father and mother, Mr. and Mrs. Vernon W. Haag. The Haag home is at 12227 Eggleston avenue.

CHINESE PASTOR TO BE GRESHAM DINNER SPEAKER

The seventh annual fellowship dinner of the Epworth league of the Gresham Methodist church, which will be held Thursday evening in the church parlors, 87th street and Emerald avenue, will have a Chinese theme. The Rev. Phillip Lee, pastor of the Chinese Christian church, will speak. Howard Ferguson will be toastmaster, Richard Simmonds will play an accordion solo and there will be a group of vocal solos by Harlan Hunt and Miss Phyllis Putnam.

PRESBYTERIANS TO REDEDICATE CHURCH SUNDAY

Changes in Roseland Edifice Completed.

The remodeling and enlargement program of the Roseland Presbyterian church having been completed, the Rev. Willis Beecher Townsend, pastor, has announced that rededication services will be held next Sunday. Special programs, including a family night dinner and an interchurch community night, also are being planned.

Formerly the building had a portico front with a wide stair leading to a porch. In the remodeling process the side walls were extended almost to the sidewalk and a Gothic entrance was added. This motif is carried out in arches over a double entrance and in the buttresses between the doors.

The windows on the auditorium floor level are stained glass memorials. Surmounting them, in the arch reaching into the peak of the roof, is a large window of several sections with scenes symbolic of the history of religion.

The new peaked roof has added space to the interior and has permitted construction of a balcony in the rear of the auditorium which adds to the seating capacity. With the additional room provided by the front extension there is now space for 450 seats on the main floor. The pews of the balcony will seat 125.

The basement space has been increased about one-third and has provided additional facilities in the way of new rest rooms and storage spaces. The total cost of the renovation was $25,000.

Lincoln Memorial.

"Abraham Lincoln and Modern Politics" will be the Rev. Clinton C. Cox's subject this evening at the annual Lincoln service at the Drexel Park Presbyterian church.

OUR TOWN

Paragraphs About Some Folks You Know.

ONE member of the class of February, 1937, who lost no time in getting himself started in the field he has dreamed of entering is Walter Bardauskas, who was graduated from Harper High school, where he was editor of the Harper Highway. An orphan who has always relied on himself, he started to work Monday in the advertising department at Swift & Co. With his gifts for sketching and layout, he is expected by teachers and friends to go far.

Another Our Town winner of the week is Orin Amidon, 6204 South Lincoln street, a senior at Lindblom High school, who received second place in the fire prevention poster contest sponsored by the Chicago Association of Commerce and held annually for all public high school students. As a result of his contest work he has been given a tuition award to the Ray School of Art

OUR TOWN extends golden wedding congratulations to Mr. and Mrs. Herman Radloff, 10557 Church street, Washington Heights, who celebrated Saturday, Jan. 23, at Fernwood hall, 10243 Wallace street. More than 100 guests attended, including five daughters, one son, and ten grandchildren. The Radloffs have lived at their present address for more than forty years.

Miss Stella Mikus of Kelly High school, third place winner in the Lincoln good will essay contest conducted by the Chicago Woman's club, will speak at 4 o'clock Friday afternoon over radio station WCFL in connection with observance of Lincoln's birthday. Her topic will be "What Characteristic That Made Lincoln Great Is Most Needed in the World Today?"

ANOTHER winner is Ben Shapiro, 7709 Phillips avenue, 18 years old and a graduate of Hirsch High school, whose song, "I Realize It's You I Love," earned him first place in the south shore division of the city-wide contest for new talent being conducted by the American Composers' association.

Like Irving Berlin and many others of Tin Pan alley fame, young Shapiro plays almost entirely by ear. So far his compositions have been played and sung exclusively at home, where his father, Joseph Shapiro, plays the violin, his mother accompanies on the piano, and his 15 year old sister, Irene, does the vocal work. Now the prize winning song will be the first number by a new composer in the Chicago area to be featured on the "Songwriters' Parade," weekly program for presentation of unknown talent.

JACQUES J. KOCHER, 506 West 63d street, will be honored this evening at the South Side Swedish club, 73d street and Ridgeland avenue, when friends and associates give a dinner and reception in celebration of his 50th birthday. He is a member of the Illinois Society of Architects, the Architects' club, the South Side Swedish club, and organizer of the Builders' Tee club.

Omicron chapter of Pi Lambda Phi, 5635 University avenue, announces the pledging of Jerry Abelson, Harold Albert, Henry Grossman, Herbert Renberg, Dave Salzburg, and Mayer Stern.

SOUTHWEST SIDE TROOPS TO MARK SCOUT BIRTHDAY

Boy Scouts of the southwest side will join this week in a national observance of the 27th anniversary of the organization of the Boy Scout movement in America. Their celebration will include special church services today, and next Sunday, handicraft exhibits in neighborhood stores, reunions and parents' night meetings.

All troops in the Roseland district will hold a joint service this afternoon in Palmer park, 111th street and Indiana avenue.

The boys of troop 654 will attend the Foster Park Baptist church, 84th street and Justine avenue, today. Scouts in troop 625 and members of Cub Pack 3625 will go to the Brainerd Community church, 8809 Throop street. Troop 782, Blue Island, will go to the Church of Christ, 2345 Orchard street.

The Morgan Park Congregational church, 112th street and Hoyne avenue, will hold a special service today for the members of troop 655. There will be a service for the boys of troop 608 next Sunday at the Calvary Lutheran church, 62d street and Kenneth avenue.

Under the leadership of Walter R. Putz, scoutmaster, the boys of troop 655 will display their handicraft throughout the week in the store windows at 11051 Hale avenue. Englewood Scouts will have an exhibit in the windows of Sears, Roebuck & Co.'s store at 63d and Halsted streets.

Former members of troop 679, which is now entering its 12th year, will return for a reunion Friday evening at the Marquette Park Presbyterian church, 65th street and California avenue.

Dean to Speak.

Dean H. H. Kumnick of Valparaiso university, Valparaiso, Ind., will be guest speaker at the annual Lincoln day banquet, Tuesday, Feb. 9, of the men's club of Redeemer Evangelical Lutheran church, 6430 Harvard avenue.

GAIN IN ASSETS AIDS INTERESTS OF DEPOSITORS

Five Rebates Seen This Quarter.

BY EDWARD WILSON.

A gradual improvement in remaining assets of sixteen more closed south and southwest side state banks is indicated in another release covering the condition of closed Cook county state banks issued by State Auditor Edward J. Barrett. The report showed that five of the banks may make 5 per cent repayments this quarter.

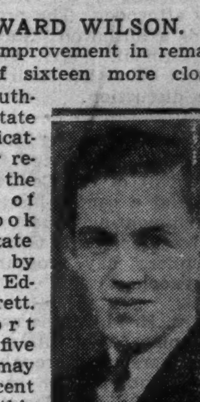

EDW. J. BARRETT.

The banks expected to make disbursements are: First Englewood State bank, Industrial State bank, Lansing State bank, Mount Greenwood Trust and Savings bank, and the Novak and Steiskal State bank. The Ridge State bank and the First State bank of Chicago Heights made 5 per cent repayments last quarter.

A report of Charles H. Albers, general receiver for 140 of the 142 closed Cook county banks showed the average receiver charge for each bank was $20 for the quarter. Legal fees averaged $690 and clerical and miscellaneous expenses $1,749.

Reports Are Analyzed.

The sixteen south and southwest side banks listed today are included in the banks under the receivership of Albers.

Complete analyses of the individual bank reports with collections, disbursements, and best available estimates on ultimate liquidation follow:

Exchange State bank — Total receipts, $441,590 with $417 collected last quarter, a decrease from the $67,134 collected in the previous three months. Paid prior claims, $77,983; paid depositors, $212,048 or 42 per cent. Costs: Receivers, $11,753; legal, $59,991; clerical, $32,119; interest, $24.31; advanced to protect assets, $38,344 with $28,918 refunded. Cash, $9,328. Any additional or final repayment will be small.

50 Per Cent Refunded.

First Englewood State bank—Total receipts, $1,032,071; collected last quarter, $14,369; paid prior claims, $369,352; paid on $178,599 RFC loan, $143,296; paid depositors, $287,727 or 50 per cent. Costs: Receivers, $4,695; legal, $32,829; clerical, $41,262; interest, $16,599; advanced to protect assets, $114,005 with $97,968 refunded. Cash, $22,345. Bank may ultimately pay out a total of 60 to 70 per cent.

First Italian State bank—Total receipts, $922,627, with $30,679 collected last quarter, an improvement. Paid prior claims, $378,362; paid on $81,206 RFC loan, $68,435; paid depositors, $275,730 or 32½ per cent. Costs: Receivers, $7,768; legal, $42,820; clerical, $49,646; interest, $2,587; advanced to protect assets, $74,245 with $68,534 refunded. Cash, $23,033. No immediate prospects for a repayment because of debt to RFC. Final payout estimated from 40 to 50 per cent total.

First State Bank of Chicago Heights—Total receipts, $626,416 with $22,956 collected last quarter, an improvement. Paid prior claims, $270,073; paid depositors, $151,780 or 20 per cent. Costs: Receivers, $6,089; legal, $17,960; clerical, $43,140; interest, $3,850; advanced to protect assets, $117,662 with $85,454 refunded. Cash, $15,863. Depositors may ultimately receive 15 per cent more.

$2,228 Cash on Hand.

First State Bank of Steger—Total receipts, $68,489; paid prior claims, $17,249; paid depositors, $26,022 or 30 per cent. Costs: Receivers, $1,793; legal, $3,452; clerical, $11,390; interest, $43.48; advanced to protect assets, $6,311 with $5,658 refunded. Cash: $2,228. Additional payouts will probably not exceed 10 per cent. No immediate prospects.

Hegewisch State bank — Total receipts, $236,558; paid prior claims, $47,699; paid depositors, $121,798 or 42½ per cent. Costs: Receivers, $7,627; legal, $12,093; clerical, $20,952; interest, $396; advanced to protect assets, $20,297 with $17,783 refunded. Cash, $5,696. Has made six repayments so far and may eventually produce 5 to 10 per cent more. No immediate prospects.

Homewood State bank — Total receipts, $190,722; paid prior claims, $70,326; $48,652 RFC loan, paid in full. Costs: Receivers, $2,603; legal, $9,390; clerical, $17,991; interest, $4,821; advanced to protect assets, $24,490 with $15,691 refunded. Cash, $12,449. The first repayment from this bank still hinges on the settlement of a claim for preference from the village of Homewood. Estimated ultimate repayment depends on the claim.

Small Refund Predicted.

Industrial State bank — Total receipts, $208,996; paid prior claims, $85,455; paid depositors, $64,758 or 35 per cent. Costs: Receivers, $7,507; legal, $5,031; clerical, $30,514; no interest charges; advanced to protect assets, $5,548 with $5,136 refunded. Cash, $10,183. The bank may make a small repayment in the near future

[Continued on page two.]

24 P.-T. GROUPS TO OBSERVE 40 YEARS' PROGRESS

Founders' Day Is Major Event of Week.

The achievements of 40 years' cooperation between parents and teachers will be reviewed this week as 24 member associations on the southwest side celebrate the anniversary of the founding of the National Congress of Parents and Teachers on Feb. 17, 1897, in Washington, D. C.

On the Parker campus the parent-teacher associations of the practice and high schools will join in an observance Wednesday afternoon, which also will celebrate the 36th anniversary of the local units, founded in 1901 by Mrs. W. S. Hefferan.

The twelve past presidents of the Fernwood P.-T. A. will present a historical skit at its Founders' day Tuesday afternoon. The program will include a forum on "Successful School Adjustment." Mrs. Peter Buikema, school education chairman, will lead the discussion.

A discussion of "The Work of the P.-T. A.," by Mrs. J. L. Alexander, president of the Central West council, and a candle lighting ceremony complimenting its past presidents will be features of the Gunsaulus P.-T. A. Founders' day program Wednesday afternoon.

Mrs. H. M. Mulberry, state library chairman, who will discuss "Building Character Through Books," will be Founders' day speaker at the O'Toole P.-T. A. Tuesday afternoon.

Mothers of freshmen at Tilden High school will be welcomed at the P.-T. A. Founders' day meeting Wednesday afternoon.

In observance of Founders' day, Mrs. F. E. Ashton will review Mrs. Orville T. Bright's book, "As It Was in the Beginning," at the Calumet P.-T. A. meeting tomorrow afternoon.

"Extensions in Democracy" will be Miss Martha Cardwell's subject at the Harper P.-T. A.'s observance of Founders' day Thursday afternoon.

The Founders' day program, planned by Mrs. Grace Lenhart for the Ryder P.-T. A. Wednesday afternoon, will feature a discussion, "The Accomplishments of the P.-T. A.," by Mrs. Edward W. Jackson, state membership chairman.

American patriots born in February will share in the Founders' day program Thursday afternoon at the Cook P.-T. A. meeting. Mrs. Clark L. Reed, director of District 25, will talk on "The P.-T. A.'s Responsibility in Character Building," and Mrs. Phil M. Spink, president, will pay tribute to Washington and Lincoln. Mrs. Frank Rickerson will conduct a candle lighting ceremony, Mrs. Andrew Graham will present the past presidents in a historical skit, and Mrs. William Roessler will review the association's achievements.

The association's child study class will meet Wednesday afternoon. The lesson topic will be "Your Child Needs Friends."

"Our Birthday Cake," a playlet depicting Mrs. Robert Smith as a baker stirring up a cake, symbolic of an ideal Parent-Teacher association, while Mrs. R. H. Bergstrom questions her about its ingredients, will feature the Clara Barton association's Founders' day program Thursday afternoon. Dr. Katherine M. Mayer will be guest speaker. Also on the program will be a shadowgraph show of the wars in which the United States has taken part, presented by Miss Maude Moon and Miss Mary Sweeney, teachers.

Mrs. Jessie Binford will explain "How a Community May Be a Character Builder of Its Youth" before the Lindblom P.-T. A. at its Founders' day meeting Thursday afternoon. The boys of the school's Glee club, directed by Miss Anna Rosehthal, will sing and members of the Senior Girls' council with their adviser, Miss Mary E. Courtenay, will serve tea.

The association's executive board will meet tomorrow evening at the Gage park fieldhouse, 55th street and Western avenue.

The school children will give a play and Dr. Walter C. Loague, superintendent of Goodwill Industries, will discuss "The Work Road Back for Handicapped People" Wednesday morning when the Samuel Gompers P.-T. A. holds its Founders' day program. Mrs. W. W. Preikshat has charge of the observance.

"Lighting the Torch" will be the theme of the Earle P.-T. A.'s Founders' day program Wednesday afternoon. Mrs. Charles W. Balch, state recreation chairman, will speak and the Mothersingers chorus will sing.

Miss Edna Everett, who organized the Wentworth P.-T. A., will be a special guest at its Founders' day program Thursday afternoon when Mrs. W. D. DeVore, president of the Southwest council, will talk on "The Parent-Teacher Association's Forty Years' Service Record in Training for Citizenship."

Five past presidents will participate in the candle lighting ceremony which will be the Brennan P.-T. A.'s anniversary observance Wednesday afternoon. Mrs. Virginia Bevin, accompanied by Mrs. Josephine Hedgren, will sing and a cast, directed by Mrs. P. S. Haserodt, will give "On the Air," a one act comedy. The players are Mrs. H. H. Weber, Mrs. P. T. Jones, Mrs. H. G. Pederson, Mrs. D. H. Lipke, and Mrs. J. O. Peterson.

In the Everett P.-T. A., interest this week is divided between Founders' day festivities on Wednesday afternoon and a card party Friday afternoon. Plans for the party, which will be held at the McKinley park fieldhouse, 39th street and Western avenue, are being made by Mrs. Al Melgard.

Past presidents will have charge of the Kershaw P.-T. A. Founders' day program Thursday afternoon. At the preceding business meeting, conducted by Mrs. A. M. Moorhead, president, nominations for new officers will be heard.

Following a business meeting Tuesday afternoon, which will include the election of a nominating committee, the Barnard P.-T. A. will hear Mrs. Clark L. Reed, director of District 25, talk on "Founders' Day Observance." Included in the program will be a playlet, "Before and After," by a cast directed by Mrs. H. W. Graef and a group of songs by Mrs. William O. Davies. Miss Alma Wrede will be her accompanist.

Mrs. William Bethke will be Founders' day speaker at the Tonti P.-T. A. The observance, to be held Tuesday afternoon, will include a musical program by the Russian Balalaiki String orchestra.

The Morrill P.-T. A. will observe Founders' day tomorrow afternoon. Mrs. Edward W. Jackson, state membership chairman, will be speaker. Afterward the nominating committee will be elected.

The Founders' day program, planned by Mrs. Frank Krejci for the Nightingale P.-T. A., will be given Wednesday afternoon. The business session will include the report of the nominating committee.

"What Mrs. Black Learned About the P.-T. A.," a playlet, will be a part of the Fulton P.-T. A.'s Founders' day observance tomorrow afternoon. Mrs. William Newman will be guest speaker.

The P.-T. A. of the 86th and Wood street school will hold its Founders' day program Wednesday afternoon, following a business meeting to nominate candidates of the coming election.

"Reminiscence," a two act play, will be presented by Mrs. Lloyd Northrup, Mrs. Herbert Ovens, Mrs. C. O. Anderson, and Mrs. George Cassiday at the West Pullman P.-T. A. meeting Tuesday afternoon. The report of the nominating committee also will be heard.

The board of the Marquette P.-T. A. will meet Friday afternoon to complete plans for its Founders' day observance, which will be held next week.

HEAD NEW ENGLEWOOD HISTORICAL SOCIETY

Accumulation and preservation of material dealing with past events and personalities of the community is the aim of the newly organized Englewood Historical society. The society's first officers are Henry F. Eidman (seated), president, and (left to right) Miss Florence Deneen, vice president; Willis E. Tower, director; Mrs. Viola Bough Neeson, secretary; Kenneth C. Goodspeed, director; Chester A. Whitley, vice president, and Harry S. Himmel, vice president. [TRIBUNE Photo.]

Dance Time for Loring School

MISS NANCY YOUNGER.
[Paul Stone-Raymor Photo.]

MISS LENORE STUART.
[Kaisey Photo.]

Hearts and flowers will lend a Valentine theme to the mid-year dance the girls at Loring school will give Saturday evening at the school, 10650 Longwood drive.

Miss Lenore Stuart is chairman of the dance committee and Miss Nancy Younger, one of her assistants. Miss Barbara Blend, Miss Jean McDonnell, and Miss Genevieve Elmore are assisting in making plans.

The patrons list includes Miss Cecilia Russell, principal; Dr. and Mrs. N. E. Van Stone, Mr. and Mrs. Walter R. Barker, Mr. and Mrs. Russell Parrish, Mr. and Mrs. Sheldon B. Wells, Mr. and Mrs. Kenneth Cloud, and Mr. and Mrs. L. L. Henkel.

Morgan Park Improvers Mark 40th Year Thursday

A dinner meeting Thursday evening at the Morgan Park Presbyterian church, 111th street and Longwood drive, will mark the fortieth anniversary of the Morgan Park Improvement club. Reservations are limited to 200, according to David Magee, chairman. His assistants are J. R. Kaden, Timothy Walker, Elbert Heino, and Tom Collins.

BEVERLY HILLS LEGION TO HAVE BANQUET FEB. 15

Festivities to Honor Former Officers.

The 17th annual banquet of Beverly Hills post, No. 407, of the American Legion will be held the night of Feb. 15 in the main dining room of the Hamilton club.

Tietz's German band will provide the music. Harry Clohecy, as master of ceremonies, will introduce an array of entertainers. Jack Ferguson, past commander of the post, is chairman of the banquet committee.

Gifts will be presented to William P. Kleuskens, junior past commander, and Carl E. Swanson, junior past adjutant, in recognition of their service to the post.

Fort Dearborn post, No. 268, will hold its annual valentine party Saturday night at the clubrooms, 6412 Cottage Grove avenue.

South Central unit, No. 494, will hold a card party tomorrow night at 2615 South Wells street, with Mrs. Josephine Lockwood as hostess.

The third division of the Cook County council, Veterans of Foreign Wars, will meet Wednesday night at the clubrooms of Murphy Gaynor post, 7435 Cottage Grove avenue.

A valentine party will be sponsored Saturday night by the Second district council and auxiliary in the Grand ballroom of the Hotel Sherman. John R. Robinson is general chairman. The next meeting of the auxiliary will be Feb. 17 at the Hotel La Salle.

George L. Giles post, No. 87, has invited the 7,000 members of the Third district to attend its annual benefit boxing show Friday night at the Savoy arena, 47th street and South Park way.

REUNION ON TUESDAY TO OPEN ST. BERNARD'S GOLDEN JUBILEE YEAR

A reunion Tuesday evening will open the golden jubilee observation in St. Bernard's parish. The principal celebration, however, will not be held until summer. Tuesday's party will be in the parish center at 6550 Harvard avenue, the latest addition to the church unit which includes the church, high school, elementary school, rectory, and convent at 6550 Harvard avenue.

MRS. MARY B. FINAN.

The Rt. Rev. Msgr. John Ryan, pastor, is honorary chairman of the celebration, and Mrs. Mary B. Finan heads the reunion committee.

LINGO OF CLOSED BANKS CLARIFIED FOR JOE DOAKES

Here Is Translation of Receivers' Terms.

Joe Aloysius Doakes frowned at Mrs. D. over the top of The Metropolitan section of his TRIBUNE, and growled, "I don't care what all these reports say about closed state banks, we only got $35 for our hundred after ours closed and I don't see why they don't tell us exactly what they can pay and pay-up and get out."

"Well," replied Mrs. D., glancing up from her knitting, "I do understand what it means when it says, 'Depositors paid,' because I know we received our money, but I must confess I'm a little muddled about the rest of those banking terms."

A Typical Report.

This report is typical of the one Joe probably read:

"Total receipts, $1,987,679; paid prior claims, $288,316; paid on $179,041 RFC loan, $88,973; paid depositors, $985,746 or 35 per cent. Costs: Receivers, $17,685; legal, $97,034; clerical, $139,018; interest, $5,096; advanced to protect assets, $326,326 with $303,487 refunded. Cash, $38,678."

"Total receipts," means all money the receiver has collected since the bank closed its doors. This item may include income from foreclosures, rents on buildings or land owned by the bank, sale of assets such as securities or real estate, loans made the receiver by the Reconstruction Finance corporation or from "refunds of money advanced to protect assets" of the bank.

Funds are "advanced to protect assets" when used to pay taxes on real estate held by the bank, to clear collateral held as pledges on loans previously made by the bank or to repair bank properties. When any of these assets are sold the money received is listed as "refunds from money advanced to protect assets."

A Hypothetical Case.

If Joe had borrowed money from his bank, while it was operating, by mortgaging an apartment building he owned, and failed to clear the mortgage the receiver would list the apartment building as an asset. Possibly the building needed repair, apartments had been empty and the neighbor boys smashed windows. The money used to repair the building was listed by the receiver as "advanced to protect assets." The receiver later sold the building for $50,000, the first payment to be $5,000 In the receiver's account books the $5,000 was listed as a "refund on money advanced," until the complete amount advanced could be definitly determined. Then it would be distributed between "refund" and "collections."

Under this system, occasionally the "refund" item is larger than the "advanced" item, but this difference is soon adjusted.

"Receivers" costs are receivers' fees or salaries. "Legal" covers all legal fees since the bank closed. "Clerical," includes miscellaneous liquidation expenses such as deputy receivers, clerks, stenographers, office rent for the general receiver and all general expenses. About 300 employés are engaged in the liquidation of closed Cook county state banks.

Other Terms Defined.

"Interest" include interest on RFC loans made to the receiver and prior loans made to the bank.

"Cash" is money accumulated from income by the receiver. It may be used to repay depositors, pay on prior claims or RFC loans, pay expenses, or assist in obtaining a new RFC loan. Often some of the cash is held in trust awaiting a court decision on preferred claim suits.

Estimates on the liquidation of closed banks are made upon what the receiver expects to realize through the ultimate sale of the bank's assets. The receiver's estimate may change as a rising or falling securities or real estate market changes the sale value of the bank's assets.

Receivers do not ordinarily dispose of all of a bank's assets immediately they take charge because often assets improve when market conditions improve and the ultimate return to the depositors and stockholders is increased.

Gleemen of Morgan Park Sing Today in West Suburb

The Morgan Park Gleemen, a chorus of sixty voices, will give a vesper recital this afternoon at the River Forest Presbyterian church, Lathrop, Quick, and Jackson avenues. The program, directed by George Rees, with Mark Hallett accompanist, includes an organ prelude, two groups by the Gleemen, and several selections by Margaret Heywood Wood. The program will close with Schubert-Liszt's "The Omnipotence," sung by the chorus, with Miss Wood singing the solo parts.

BETROTHAL ANNOUNCED

Miss Kay Ratcliff, whose engagement to Martin C. Carlson Jr., son of Mr. and Mrs. Martin C. Carlson, 2813 East 77th place, is announced by her parents, Mr. and Mrs. Thomas E. Ratcliff, 3060 Cheltenham place. [Koehne Photo.]

5 CLOSED BANKS FORECAST NEW 5% REPAYMENTS

Improved Assets Aid Depositors.

[Continued from page one.]

with an estimated ultimate repayment total of 50 to 60 per cent.

LANSING STATE BANK—Total receipts, $280,599; paid prior claims, $60,792; paid depositors, $115,460 or 35 per cent. Costs: Receivers, $7,618; legal, $15,900; clerical, $30,010; interest, $923; advanced to protect assets, $36,565 with $34,747 refunded. Cash, $13,331. A 5 per cent repayment is expected this quarter and 10 to 20 per cent more may eventually be received.

MARQUETTE PARK STATE BANK—Total receipts, $814,362 or $11,079 last quarter, a decrease from the previous quarter's collection of $67,624; paid prior claims, $129,121; $52,484 RFC loan paid in full; paid depositors, $288,749 or 30 per cent. Costs: Receivers, $9,595; legal, $34,118; clerical, $57,243; interest, $632; advanced to protect assets, $228,518 with $226,417 refunded. Cash, $13,902. Eventual total return estimated between 40 and 50 per cent.

MILLARD STATE BANK—Total receipts, $557,507; paid prior claims, $37,214; paid depositors, $325,937 or 45 per cent. Costs: Receivers, $15,219; legal, $35,234; clerical, $32,543; interest, $383; advanced to protect assets, $100,134 with $89,770 refunded. Costs, $10,842. This bank may eventually repay 5 per cent more. Nothing immediately.

MORGAN PARK TRUST AND SAVINGS BANK—Total receipts, $790,241; paid prior claims, $106,541; paid on $168,532 RFC loan, $131,068; paid depositors, $290,171 or 52½ per cent. Costs: Receivers, $4,540; legal, $30,860; clerical, $41,848; interest, $6,309; advanced to protect assets, $163,796 with 166,638 received due to the advancement. Cash, $15,109. This bank may eventually return from 60 to 65 per cent to depositors. The RFC loan, which made possible the last repayment, must be repaid before another can be made.

MOUNT GREENWOOD TRUST AND SAVINGS BANK—Total receipts, $40,542; paid prior claims, $11,639; paid depositors, $12,301 or 27½ per cent. Costs: Receivers, $1,139; legal, $4,085; clerical, $7,199; interest, $167; advanced to protect assets, $1,114 with $367 refunded. Cash, $2,899. Indications are a 5 per cent repayment may be made this quarter. A small return may be received after that.

NOVAK AND STEISKAL STATE BANK—Total receipts, $548,710, with $22,458 collected last quarter. Paid prior claims, $175,466; paid depositors, $154,239 or 27 per cent. Costs: Receivers, $7,437; legal, $26,885; clerical, $45,014; interest, $12 53; advanced to protect assets, $80,490 with $110,454 received due to the advancement Cash, $58,667 There is a possibility of a small repayment this quarter. The eventual total repayment is estimated at 50 per cent.

RIDGE STATE BANK—Total receipts, $140,841; paid prior claims, $53,828; paid $7,326 RFC loan in full; paid depositors, $27,629 or 15 per cent. Costs: Receivers, $2,691; legal, $8,671; clerical, $20,262; interest, $187; advanced to protect assets, $17,934 with $11,940 refunded. Cash, $2,313. After the RFC loan is repaid, depositors may ultimately receive 10 to 15 per cent more.

Unless otherwise specified all foregoing figures pertain to the full period of receivership.

WED

Mrs. Frederick Charles Huyssen, who was Miss Geraldine Frances Danaher. Her father, James Aloysius Danaher, 9954 Prospect avenue, has announced her marriage, which took place on Saturday, Jan. 23, at St. Barnabas church. Both she and her husband, who is the son of Mr. and Mrs. Herman Huyssen, 3425 Drummond place, attended the University of Illinois. They are now at home at 6726 Glenwood avenue. [Duncan Photo.]

Linnea Aid to Celebrate 31st Anniversary Friday

The Linnea Aid society will celebrate its 31st anniversary with a program Friday afternoon at the Bethany Swedish Mission church, Garfield boulevard and Wells street. Features will be music by the Women's chorus of the Tabernacle Swedish Mission church, marimba solos by Willard Collins and organ numbers by Miss Ada Geyer.

Church of the Mediator Choir to Give Cantata

"The Daughters of Jairus," cantata by Stainer, will be presented by the choir of the Church of the Mediator at 5:15 o'clock this afternoon in the church auditorium, 110th street and Hoyne avenue. Frederick Schneider, organist and choirmaster, is directing the production.

THORNTON BOARD TO RUSH SCHOOL ADDITION PLANS

Will Open Bids Feb. 17 on $300,000 Project.

Having approved the architects' plans for the proposed additions to Thornton Township High school and junior college, the board of education is advertising for contractors bids. The bids will be opened Wednesday evening, Feb. 17, at the school, 150th street and Broadway, Harvey.

The additions, for which a bond issue of $300,000 was approved last August, will relieve the crowded conditions of the school, where 2,214 students are using facilities planned for 1,400. The new space will provide for a minimum of 1,600 students.

The additions, according to the plans submitted by Burnham Brothers & Hammond, Chicago, will be in two parts. The largest, a building 165 by 140 feet, will be erected on the northwest corner of the campus and will provide 27 additional classrooms, science laboratories, libraries, and study halls.

Will Enlarge Cafeteria.

The second part will be on the east side of the campus, between the cafeteria and auditorium. This addition will house an extension to the cafeteria, which will increase its capacity from 300 to 900, and the music department.

The first addition will have three stories. The ground floor will be occupied by science laboratories, arranged in units for general, biological, and social sciences.

The second floor will contain a library and two study halls for high school students, and biology, chemistry, and physics laboratories for the junior college. The third floor will extend over only half the new building, allowing room for future expansion. It will contain a library, classrooms, and offices for the junior college. There also will be clubrooms for men and women students.

Demand Completion Aug. 15.

The buildings will be of buff pressed brick similar to the present units and will harmonize in design. The board will require completion by Aug. 15 in order that the new buildings may be used when school opens in September.

The new buildings will be the third unit added to the school since the first section was erected in 1898. Others were built in 1912 and 1927.

The school, however, had its beginning in 1892 when classes were conducted in the basement of the First Methodist church. Three teachers, Miss Bell Porter, F. L. Miller, and J. E. Cable, who served as principal until 1908, formed the faculty. The school was known as the Harvey High school.

Thornton Township High school was organized Sept. 6, 1898, with an enrollment of 96 pupils. The board of education then included W. H. Miller, F. G. Howland, F. A. Braley, J. C. Howe, and James A. Lawson.

Open College in 1927.

After Mr. Cable's retirement, L. W. Smith was elected principal. He served until 1919 when W. E. McVey, who is now superintendent, was chosen to succeed him.

The junior college was opened in September, 1927. The high school's enrollment has increased rapidly during the last 15 years. In 1921 there were 436 students. Five years later there were 1,081. In 1931 the enrollment had increased to 1,704; in 1932 to 1,893, in 1933 to 1,955, in 1934 to 2,088, and to 2,203 in 1935.

In 1933 a two shift plan was installed. First and second year students begin their classwork at 8 o'clock and leave school at noon. Third and fourth year students attend classes in the afternoon. Since a number of students travel a long distance to school, the early and late hours are inconvenient.

Gage Park Women.

The Gage Park branch, Woman's City club, will give a card party Tuesday evening at the Democratic headquarters, 3353 West 63d street. Mrs. E. A. Lange is chairman.

CLEAN FALSE TEETH NEW EASY WAY

NO Brushing—Recommended By Dentists
Approved By Good Housekeeping Bureau

Whelan

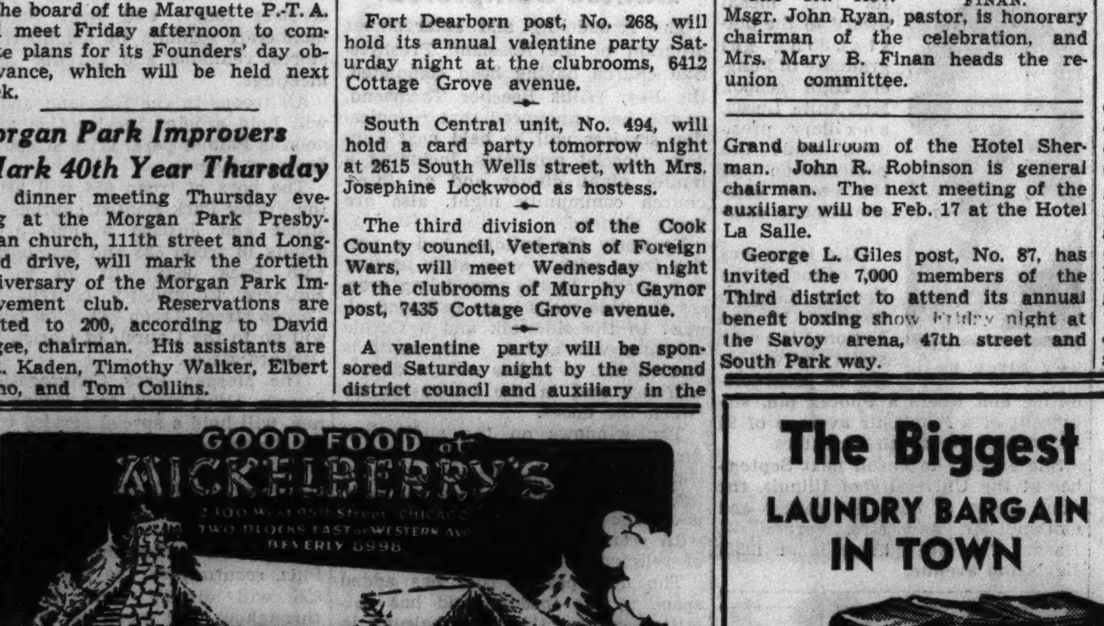

"In the Heart of Beverly Hills"

Famous for succulent, palate-teasing, old fashioned buckwheat cakes and sausage—and southern cooking in the melt-in-yo'-mouth plantation style. Oh, man—if you like real good things at reasonable prices, turn yo' feet to Mickelberry's Log Cabin! Jus' ain't nuthin' like it anywheres. And if you want to hold a party, special dinner or other shindig we can fix you up in grand style with a private room. Sunday dinner served from 12 to 10. When yo' hungry, come to

MICKELBERRY'S
2300 WEST 95TH STREET BEVERLY 8998

The Biggest LAUNDRY BARGAIN IN TOWN 6c Per Lb.

CASH AND CARRY
SUBURBAN LAUNDRY
3522 W. 63rd St.
No Charges for Insurance. Open 6 A. M. to 9:30 P. M.

Business Is Better—
ARE YOU READY?

A new cycle of prosperity is here. The world is full of better jobs. We are equipped to give you first class business training by quick, effective and economical methods . . . your opportunity to take full advantage of the business upturn.

Enroll Now for Mid-Year Term Feb. 8th
DAY OR EVENING

Chicago College of Commerce
62nd Place at Halsted
Tel. Wentworth 0994

2 Year Degree Courses
Business Administration
Accountancy, Secretarial

Short Courses
Secretarial, Stenographic
Accounting, Typewriting
Bookkeeping, Comptometer

Phone, call or write for Descriptive Literature

PREVENT
Radiator Troubles before they become serious

WE WILL check the condition of your radiator, hose and engine block, free of charge. Leaks, clogging and overheating can thus be prevented, and save you future costly repairs.

RUST PREVENTIVE TREATMENT

Our effective method prevents formation of rust in the cooling system. Recommended by leading car manufacturers. Ask about it.

LOW RATES ON REPAIRS

Because we are radiator repair experts, we guarantee all our work. If your radiator needs attention, see us first and you'll save money.

BALLANTINE SERVICE CORPORATION
K. RAY BALLANTINE, Pres.
709-23 W. 69th St. Went. 6248

INDIAN TO TELL CLUB ABOUT LORE OF WIGWAM LIFE

Eagle Plume to Address Englewood Women.

Lore learned in the wigwam of his grandmother, a squaw of the Blackfoot tribe, will be translated for his listeners tomorrow afternoon when Charles Eagle Plume talks of "Making Medicine" before members of the Englewood Woman's club.

Eagle Plume, who is a graduate of the University of Colorado, will be presented by Mrs. Roland C. Foster, head of the department of sociology. After his lecture tea will be served. Mrs. Clifford White, Mrs. Henry W. Colson, Mrs. Thomas Bishop, and Miss Lily Houts will pour.

The morning session will be in the charge of Mrs. Arthur Ingalls, literature chairman. Under the title, "Let's Read a Book," Miss Clara Joslyn will review current best sellers.

The garden group will continue its study of flowers and plants when it meets Thursday afternoon at Mrs. Ingalls' home, 7127 Princeton avenue. Discussion leaders will be Mrs. William Wigger, Mrs. Thomas Glendon, group chairman, Mrs. J. D. Louderback, and Mrs. E. H. Hohman. Mrs. Hubert McCormick and Mrs. Ellis Bracken will assist the hostess.

The garden group recently voted $15 to the Lorado Taft scholarship fund, making the club's total contribution $100 for this year.

Morgan Park Woman's Club.

The international relations department, under the leadership of Mrs. Milton Cruse, will introduce Clarence R. Haize, executive secretary of the Coöperation Association of Chicago, at tomorrow's meeting. His talk will be preceded by a short piano program by Miss Mary Louise Holder.

In the morning Mrs. C. D. Northam, education chairman, will present Miss Mable Simpson, executive secretary of the Citizens' School committee, in a discussion of the 1937 school budget for Chicago. At the study hour Mrs. Lewis Johnston, chairman of the drama department, will introduce Miss Dorothy Richardson Buell, who will read Maxwell Anderson's "Valley Forge."

The club has set Friday, Feb. 19, as the date for its annual card party for the benefit of its scholarship fund. Mrs. J. C. Ellington, Mrs. Northam and Mrs. H. S. Campbell are directing ticket sales.

Beverly Hills Woman's Club.

At Wednesday's club meeting Carle A. Christensen will discuss "Some Problems of Youth" at the morning session and Branson DeCou will present "Dream Pictures of Ireland" in the afternoon. The boards of the Hamilton Park and Gresham Woman's club will be guests.

The philanthropic fund will benefit from the card party the ways and means committee will give Tuesday evening at the Ridge Park fieldhouse. Mrs. J. A. M. Robinson, chairman, has charge of reservations.

West Pullman Woman's Club.

Mrs. E. N. Harding will review Lloyd Douglas' "White Banners" Friday afternoon when the book circle meets at the home of Mrs. John Victor, 439 West 120th street.

Hamilton Park Woman's Club.

Literature, classic and contemporary, will be analyzed by Dr. Fred B. Millet at Tuesday's morning session. He will be introduced by Mrs. W. C. Fleming, literature chairman. Mrs. L .W. Seneff, art chairman, will have charge in the afternoon. Miss Caroline Reiter will give an illustrated lecture on Rumanian peasant art.

Cacti will be the subject of the garden circle meeting tomorrow afternoon at the home of Mrs. William P. Heehler, 7021 Artesian avenue.

Blue Island Woman's Club.

Miss Ruth De Young, woman's editor of THE TRIBUNE, will speak at Tuesday afternoon's meeting. Miss Irene Kavin of the Juvenile court will share the speakers' platform with Miss De Young. At the morning session Mrs. C. A. Bastow will discuss "Around the World in Eleven Years," autobiography by the Abbe children. Mrs. Doyle Cady heads the refreshment committee.

Ken-Rose Woman's Club.

A "Major Bowes" program will feature the club's celebration of its 123d anniversary Tuesday afternoon. Mrs. Parker T. Jones heads the committee in charge.

Sherman Park Woman's Club.

After an 11 o'clock board meeting tomorrow at the home of Mrs. Frank Kuntz, 5427 South May street, the club officers will be guests of Mrs. Thurman Weinich, 5418 South Aberdeen street, at a card party in the afternoon.

"Old members" will be complimented at Wednesday atfernoon's meeting at the Sherman park fieldhouse, 52d street and Racine avenue.

Neighborhood Woman's Club.

A tour of the First Unitarian church, 1174 East 75th street, which recently celebrated the 100th anniversary of its founding, will be made Wednesday afternoon. Mrs. Owen Daniels has charge of the trip and the Rev. Von Ogden Vogt will act as guide.

Midlothian Woman's Club.

Mrs. Charles S. Weinberger, 3d District legislation chairman, will be guest speaker at Friday afternoon's meeting. The better speech class will be conducted by Mrs. Ester Johnson and there will be a business meeting in the morning.

Gage Park Woman's Club.

The work of the motion picture censor board will be explained by Lieut. H. M. Costello, its head, at Tuesday afternoon's meeting.

Joliet Catholic Women.

The story of the Canadian mounted police in the eastern Arctic region will be told by Sydney Montague, a former member, tomorrow evening in the theater of St. Francis college. His lecture will be a presentation of the education committee which includes Miss Mary E. Ryan, chairman; Miss Kathryn Kelly, Mrs. Harry M. Harrigan, Mrs. M. B. Schuster, Miss Teresa L. Maher, Miss Frances Regan, Miss Mary E. Hartney, Mrs. William F. Leser, Miss Mary Louise Condon, Mrs. John J. Webb, Miss Margaret Lennon, Mrs. Loretto Hogan Kimball, Mrs. John Brennan, Miss Nellie Gibbons, Mrs. Frank McFadden, Miss Norine Bannon, Miss Margaret Lowrey, Mrs. A. J. Lennon, and Mrs. E. S. McLain.

West Lawn Woman's Club.

Club members will entertain their husbands at a Valentine's party Saturday afternoon at the home of Mrs. Frank Hager, 6411 South Kedvale avenue. A history of the organization will be read by Mrs. Norman Findlay, its author, and the recently formed chorus, directed by Mrs. Olga Kelly, will sing.

Hamilton Park Juniors.

A business meeting will be held tomorrow evening at the Hamilton park fieldhouse, 72d street and Normal boulevard.

Successful candidates for parts in the play, "Just for Justin," which the group will give at its monthers' and daughters' banquet March 10, are Miss Jane Custer, Miss Esther Hixson, Miss Partheno Housekeeper, Miss Carolyn McGuire, Miss Harriet Roney, Miss Arvis Clancy, and Miss Agnes Stanley. Miss Kay Jones will direct.

Roseland Woman's Club.

Mrs. A. J. Peterson, 11413 Parnell avenue, will be hostess to the club's Valentine party Tuesday evening. The committee includes Mrs. N. E. Lind, Miss Barbara Manson, Mrs. Paul Breen, Miss Helen Dirks, Miss Nellie Isherwood, Mrs. G. R. Hillstrom, and Mrs. Grant Chessman.

Beverly Hills Juniors.

The board of the senior club will entertain the board of the junior auxilary at a dinner tomorrow evening at the home of its president, Mrs. Nicholas Jacobs, 9033 South Hoyne avenue.

Chicago Heights Woman's Club.

J. W. Zellner, impersonator and dramatic reader, will share Wednesday afternoon's program with an ensemble directed by Fred Ohlendorf. Mrs. George Barber will introduce the artists and Mrs. Robert Davis will preside at the preceding business session.

Members of the Blue Island, Homewood, Harvey, and Crete Woman's clubs will be guests.

The club board will hold its February business meeting Tuesday morning at Mrs. Davis' home, 158 West 14th street.

Homewood Juniors.

The philanthropic department will give a Valentine party next Saturday for the children at the Oak Forest infirmary. Miss Jerry Hank is chairman.

Chicago Lawn Juniors.

A travelog, "Flying to America's Wonderland," will be Ray Colton's contribution to tomorrow evening's program. Mis Maurine Pannenberg, 3d District junior chairman of motion pictures and radio, will be a special guest at the meeting, which will be held at the Chicago Lawn library, 62d place and Kedzie avenue.

Speakers for P.-T. A. Anniversary

MRS. H. M. MULBERRY.

MRS. CHARLES W. BALCH.

MRS. CLARK L. REED.

From the experience of their many years' leadership in Parent-Teacher association activity these southwest side women will draw material for the talks that will be a part of the coming fortnight's observance of the 40th anniversary of the founding of the national congress.

Mrs. Clark L. Reed, who is serving her second year as director of district 25, will speak on Tuesday afternoon before the Alice L. Barnard association, and again Thursday afternoon at the John W. Cook P.-T. A.'s observance.

From her task as state library chairman, Mrs. H. M. Mulberry will take time Tuesday afternoon to tell the members of the O'Toole P.-T. A. how to achieve character building through books. On the next afternoon Mrs. Charles W. Balch, state chairman of recreation, will speak at the Earle P.-T. A.'s Founders' day program.

DIRECTS DANCE

Miss Lois Willy, 8743 South Bishop street, who is chairman of the G. C. P. club's third annual "Hearty Hop," which will be held Saturday evening at the Del Prado hotel, 53d street and Hyde Park boulevard.

JEWISH GROUPS OF B'NAI B'RITH TO RALLY TODAY

Meeting to Stimulate Membership Drive.

Local lodges, auxiliaries and youth groups of B'nai B'rith throughout the metropolitan area will meet at 1:30 o'clock this afternoon at 32 West Randolph street for a rally and conference. Several councils from neighboring cities and states will also attend.

FRED BERNSTEIN.

Benjamin I. Morris, president on the Chicago B'nai B'rith council, sponsors of the conference, said the rally will serve several purposes in stimulating the membership drive already underway and acquainting members and friends with the many phases of B'nai B'rith.

Four Branches Listed.

Branches of the organization to be discussed and explained include the Anti-Defamation league, the Hillel Foundations, B'nai B'rith Youth organization and the junior fraternal order, Aleph Zadek Aleph.

Presentation of the threefold youth program of the Chicago council and auxiliary organizations will be discussed by Fred Bernstein, president of District Grand lodge, No. 6. Sam Lifschultz, director of the B'nai B'rith Youth organization, will discuss his organization's program. The B. B. Y. O. is planning a city-wide basketball meet in March.

Prize Oration Program.

The Hillel group will be represented by Jack Rubin, president of the University of Illinois Hillel Foundation council and Emanuel Rabinowitz, winner of the A. Z. A. regional oratorical contest will give his prize oration.

Entertainment will include presentations by women members of the University of Wisconsin Hillel Foundation, Rose Blumkin, dancer, and Ethel Drezel, soprano.

Auburn Park Lions Will Hear 'City Manager' Talk

Willard Hedlund will discuss "City Manager Plan for Chicago" at the Auburn Park Lions luncheon meeting Wednesday at their clubrooms, 7938 South Halsted street.

CONTRACTS LET FOR $1,000,000 HIGHWAY WORK

Grade Separation to Cost $248,323.

The Cook county 1937 highway construction program was started last week when the county board awarded sixteen contracts for more than $1,000,000 covering south and southwest side improvement projects. According to George A. Quinlan, superintendent of highways, ten more projects are scheduled for those areas.

The contracts were awarded with the concurrence of D. R. Kennicott, acting state director of the Public Works administration. The projects are being financed with county funds and a 45 per cent PWA grant.

Grade Separation to Begin.

Quinlan said that the one grade separation included in the awards on the southwest side, for California avenue at 49th street across the I. H. B. R. R. will be under construction within two weeks. The E. J Albrecht company received the contract on a bid of $248,323.

Work will start on the highway projects as soon as the frost leaves the ground, Quinlan said. Under the PWA agreement all projects must be completed before July 1.

The highway projects awarded, together with contractor and amount bi', are:

California avenue, widening and paving from 63d street to 67th street, to the Suburban Paving company, $85,095.

Crawford avenue, paving center strip 55th street to 71st street, to the William J. Sheppard company, $124.-281.

87th street, a new 22 foot concrete pavement from Harlem to Ridgeland avenue, to M. Hayes & Sons, $43,880.

Monterey and Hamlet avenue, widen and resurface from Vincennes avenue to 111th street, to George G. Anderson & Co., $54,014.

New Pavement Planned.

138th street, new 22 foot concrete pavement from Ashland avenue to Halsted street, to the States Improvement company, $53,082.

67th street, widen from Kedzie to California avenue, to James P. O'Keefe, $77,603.

Torrence avenue, resurface from 104th to 110th street, John Meckler & Co., $161,001.

Torrence avenue, widen to 42 feet from 140th street to Dolton road, to the G. H. Summerville company, for $34,378.

Ashland avenue, pave with bituminous surface from Homewood-Lansing road to 171st street, to the Holway Construction company, $44,022.

Ridgeland avenue, bituminous paving from 147th to 111th street, to the Rock Road Construction company, $147,502.

Vollmer road, grading from Harlem to Crawford avenue, to the Black Top Road company, $128,859.

Other Contracts Let.

Vollmer road, grading from Kedzie avenue to the Dixie highway, Black Top Road company, $74,536.

Wentworth avenue, bituminous surface, Glenwood-Lansing road to Homewood-Lansing road, to the Holway Construction company, $92,030.

26th street, bituminous surface from East End avenue to State street, Holway Construction company, $35,610.

SOUTHWEST SIDE BRIDE-TO-BE

Miss Charlotte Rita de Chatelet, whose engagement to William Douglas Ivins, son of Mr. and Mrs. W. D. Ivins, 7532 Stewart avenue, is announced by her parents, Mr. and Mrs. Joseph D. de Chatelet, 11231 Western avenue.

PLAY TONIGHT TO OPEN FETE AT SACRED HEART

A three day pre-Lenten festival will open tonight at the Sacred Heart parish, 70th and May streets. Tonight's program will feature a play, "The Flight of the Gull," to be presented by the Angel Guardian Orphanage players.

Tomorrow evening will be "Old Heidelberg Nite." The Holy Name society, of which Frank Werr is president, will have charge. The young women of St. Rose sodality will provide the entertainment. Leonard Heinen, Miss Marie Hoffman, and Miss Elizabeth Meppiel are assisting Mr. Werr.

The Christian Mothers' society will give a card party Tuesday evening. Mrs. B. B. Casper, president, and Mrs. L. L. Winters, vice president, have charge.

CHORAL SOCIETY OF ST. GEORGE IN REVUE TONIGHT

The choral society of St. George Mission church will present "Hollywood Bound," a musical comedy, this evening in the parish auditorium.

The principal rôles will be played by Miss Edna Lundahl, Vincent Burbach, Miss Mary Eiler, and Francis Sans. Other important parts will be taken by Miss Angeline Zanetti, Miss Irene Smith, Miss Helen Popowitch, Henry Jensen, John Hodolitz, Joseph Bakon, Phillip Hettich, Michael Ritza, William Cohan, John Zanetti, Peter Panos, and Fred Glassner.

The supporting cast includes Miss Pauline Aspan, Miss Alma Beck, Miss Julia Hefeli, Miss Ann Muhr, Miss Josephine Schmack, Miss Florence Hodolitz, Miss Ann Morman, Miss Christine Neubauer, Miss Ann Puss, Miss Mary Puss, Miss Hermine Waschitz, Miss Marie Burbach, Miss Evelyn Pavell, Miss Veronica Sans, Bernard Eberhardt, Edward Willand, and Frank Potzmann.

RIDGE DELPHIAN SOCIETY MEETS AGAIN TOMORROW

Ridge chapter of the Delphian society will hold its second program meeting tomorrow morning at the Ridge Park fieldhouse, 96th street and Longwood drive. Mrs. Leslie Strandberg will conduct the meeting.

The chapter, organized a fortnight ago, now has 26 members and will accept 11 more applications if they are received within the next ten days.

Members now enrolled are Mrs. A. W. Bishop, Mrs. J. David Campbell, Mrs. Warren A. Chilton, Mrs. S. H. Conwell, Mrs. Milton Cruse, Mrs. Louis DesPrez, Mrs. Carl T. Dunn, Mrs. Walter A. Fisher, Mrs. Carrol Griffith, Mrs. G. F. Gilbertson, Mrs. L. E. Hackbarth, and Mrs. Frank E. Hickey.

Also in the group are Mrs. Robert McManus, Mrs. F. L. Mowry, Mrs. Paul Mitchell, Mrs. George D. Pettit, Mrs. Ken Robinson, Mrs. Strandberg, Mrs. Muriel Tempest, Mrs. Carl F. Wendrick Jr., Mrs. G. H. Wickman, Mrs. William Wendt, Mrs. H. G. White, Mrs. B. A. Whisler and Mrs. Charles R. Wunder.

7207 Rosen's 7207
PROFESSIONAL PHARMACY

FLASH!
New Protamine Insulin used only on the advice of your physician. Consult him now.
Our frigidaire storage guarantees the keeping of the new dated Protamine Insulin, as it must be kept.
We Rent or Sell
Crutches, Baby Scales, Wheel Chairs, etc.
We Deliver
Phone Triangle 2340
We carry a full line of Camp's Surgical Garments.

Rosen's
PROFESSIONAL PHARMACY
7207 S. Halsted Street
A real drug store, devoted entirely to prescription service, sick room needs, medical and hospital supplies.

ENJOY DANCING

6 Private Lessons
Ballroom, fox trot, waltz. Newest steps taught simply and economically.
Only.......... $5
SCHULTZ STUDIOS
6601-02 So. Halsted St.
Englewood 6430

FITZGERALD'S
offer striking reductions on fine quality furniture

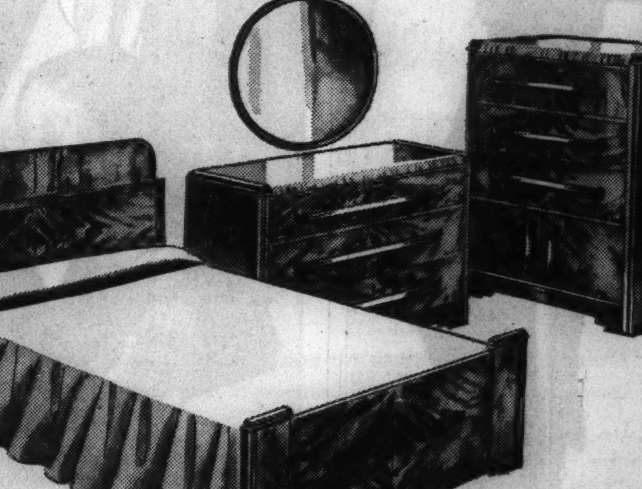

3-Piece Bedroom Suite of Smart Modern Design in Solid Maple
$69
Exquisite example of severely simple modern design in beautifully hand-rubbed choice maple. Dustproof construction throughout. It'll pay you to buy now at this unusual saving. Bed, dresser with mirror, and chest of drawers, complete.

Colonial and Knee-Hole Walnut Desks
$15.00 UP
THE DESK SHOWN, $19.95
An authentic interpretation of Early American design at its best. All walnut flat top, beautifully finished. Now greatly reduced!

YOU DON'T PAY A FINANCE CHARGE AT FITZGERALD'S

FITZGERALD FURNITURE CO.
742 E. 75TH ST.
Open Tuesday, Thursday, Saturday Evenings
11019 S. MICHIGAN AVE.

Aim for the HEART with

Joy KITCHEN FRESH CANDIES

VALENTINE'S DAY
February 14th
... give HER the best!

3 POUND Metallic Paper HEART BOX
$1.45
Creams, Nougats, Bon-Bons, Caramel and Nut Centers, etc. Joy's supreme assortment—sure to win her favor!

2 POUND SATIN HEART BOX
$1.75
Dainty Bon-Bons, rich Butter-Creams, Pecan Clusters, Chocolate Chips—our very best assortment. She'll appreciate it sure!

OTHER Joy VALENTINE SPECIALS
Gorgeous Metallic HEART BOXES
1 pound 65c
2 pounds $1.25
SATIN HEART BOXES
1 pound 90c
3 pounds $2.50
5 pounds $3.50
Kiddies' Heart Boxes. 10c up

Joy
712 W. 63rd St.
3155 W. 63rd St.
1407 E. 63rd St.
756 W. 79th St.
805 W. 79th St
6236 S. Halsted St.
759 E. 79th St.
1609 W. 63rd St.
6240 S. Halsted St.
6303 Cottage Grove
7504 Cottage Grove
1557 W. 95th St.
7858 Cottage Grove
6256 S. Ashland Av.
1593 E. 67th St.
6711 Stony Island Av.
1546 W. Chicago Av.
CANDY SHOPPES
SUBURBAN STORES
5126 Hohman Ave., Hammond, Ind.
205 N. Chicago St., Joliet, Ill.
612 Broadway Gary, Ind.
1654 Halsted, Chicago Heights, Ill
SURELY! We wrap and mail candy anywhere. Slight service charge.
New Store Opens Feb. 11! 9155 Commercial Av.
24 CONVENIENT LOCATIONS

Assure Yourself of Better Eyesight in a New Pair of Winner's Famous "INSURED" GLASSES
Office C. A. 5. No. 75529
AN ENTIRELY NEW AND DIFFERENT SERVICE!
A Written Policy Which Insures Your Lenses Against Breakage Is Yours with Purchase of Glasses at Winner's Only! And It's Absolutely FREE!

ONE WEEK ONLY
Smart Fashionable "STREAMLINE"
Complete With Finest Toric Lenses and Scientific Eye Examination
$3.25 For Near or Far Vision
WINNER OFFERS THESE ADVANTAGES:
- Registered Doctors of Optometry of Proven Ability!
- Superior Exclusive Optical Service!
- Modern Equipment, Spacious Examination Rooms!
- America's Finest Lenses Ground in Our Own Laboratory!
- Unmatched Prices!

Direction of Dr. Albert Earl Winner, O. D., D. O. S.
WINNER OPTICAL CO.
3206 WEST 63RD STREET Near Kedzie Ave.
Open Tuesday — Thursday and Saturday Evenings

Jane Austen said:
"When an opinion is general it is usually correct"
Skeeles-Biddle distinctive funerals at moderate prices with best music obtainable at as low as $110 complete, are known to a majority of Chicago's leading and most discriminating families.
SKEELES-BIDDLE
Leading Funeral Directors
Since 1875
East 63rd at Evans Ave.
Fairfax 0120

ERNEST
with his staff of
BEAUTY EXPERTS

SPECIALS
PERMANENTS $5.00
For short hair not gray or white
HAIRCUT, SHAMPOO AND FINGER WAVE $2.00
Latest Creations in Hair Cutting and Hair Styling
ERNEST BAUERLE BEAUTY SALON
Stevens Bldg., 17 N. State
Suite 4308 Dea. 6789

Britain Prepares for Coronation—Celebration Affects Women's Styles

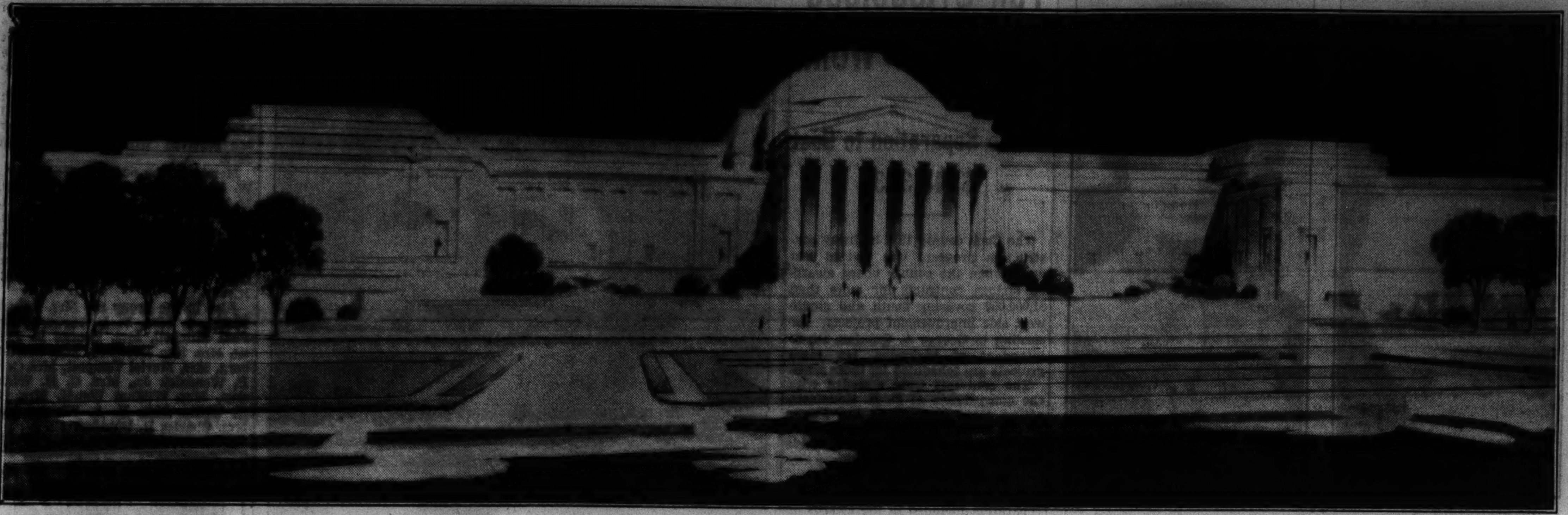

ARCHITECT'S SKETCH OF PROPOSED NATIONAL ART MUSEUM FOR WASHINGTON, D. C.—John Russell Pope has submitted this drawing of gallery to house the $19,000,000 collection of paintings offered to the U. S. government by Andrew Mellon, former secretary of the treasury. Other rare American owned paintings also would be placed there. The gallery is to be built on Constitution avenue, west of the Capitol. This view is from the mall. Mr. Mellon started the collection years ago. He is said to have cherished a dream of an American art gallery comparable to similar institutions in Europe. [Associated Press Wirephoto.]

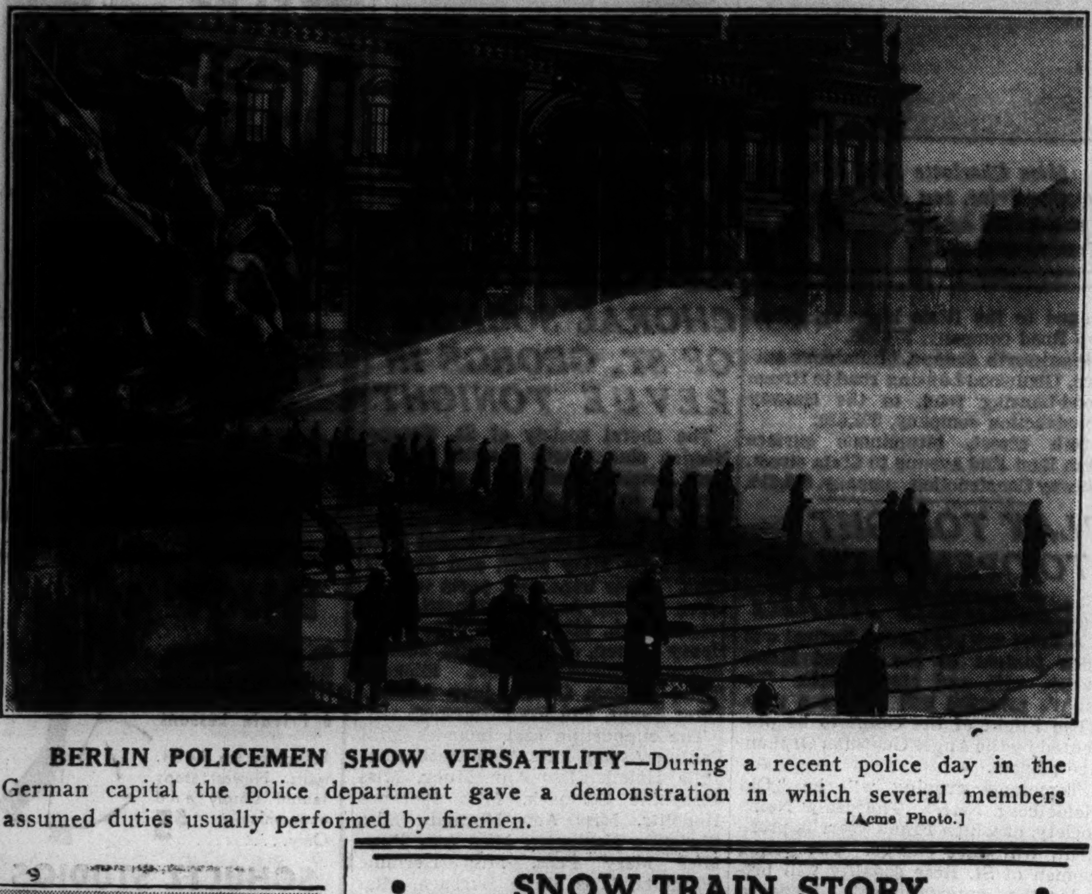

BERLIN POLICEMEN SHOW VERSATILITY—During a recent police day in the German capital the police department gave a demonstration in which several members assumed duties usually performed by firemen. [Acme Photo.]

SNOWSTORM HALTS TRAINS IN DENMARK—Europe has had its share of severe weather this winter. In many parts of Denmark tremendous snowfalls have made the country's railway system almost impassable. Here the train on the left has been brought to a standstill and another on the right is coming to its rescue. [Acme Photo.]

U. S. SYMPHONY SOLOIST TODAY IS GRACE NELSON

The Illinois Symphony orchestra of the federal music project will have Miss Grace Nelson, pianist, as guest soloist during its regular weekly concert this afternoon at 3:30 o'clock in the Great Northern theater. Miss Nelson, who lives on the north side at 2456 Eastwood avenue, will play Johannes Brahm's B flat concerto for piano and orchestra. The conductor will be Albert Goldberg, Chicago composer. An additional feature of the program will be the first local performance of Dika Newlin's "Cradle Song."

The American Concert orchestra, under Dr. Gustave Ronfort, will appear in concert Tuesday afternoon at 1:15 o'clock in La Salle school, 320 Eugenie street. The Jubilee singers, led by James Mundy, will sing at Herman Baptist church, 1754 North Clark street on Tuesday evening at 8 o'clock. The Colored Concert band will play at Mulligan school, 1855 North Sheffield avenue tomorrow afternoon at 1 o'clock. The Colored Concert trio will play at Chicago Commons, 955 West Grand avenue, Friday evening at 8 o'clock.

Menorah Society at N. U. to Give Valentine Party

The Menorah society at Northwestern university will give an afternoon Valentine's day party Feb. 14, in McKinlock fieldhouse, Lake Shore drive and Chicago avenue. Hostesses will be Miss Ida May Cohn, Miss Rosalie Harris, and Miss Leona Greenspone. Dancing and entertainment will be included on the program.

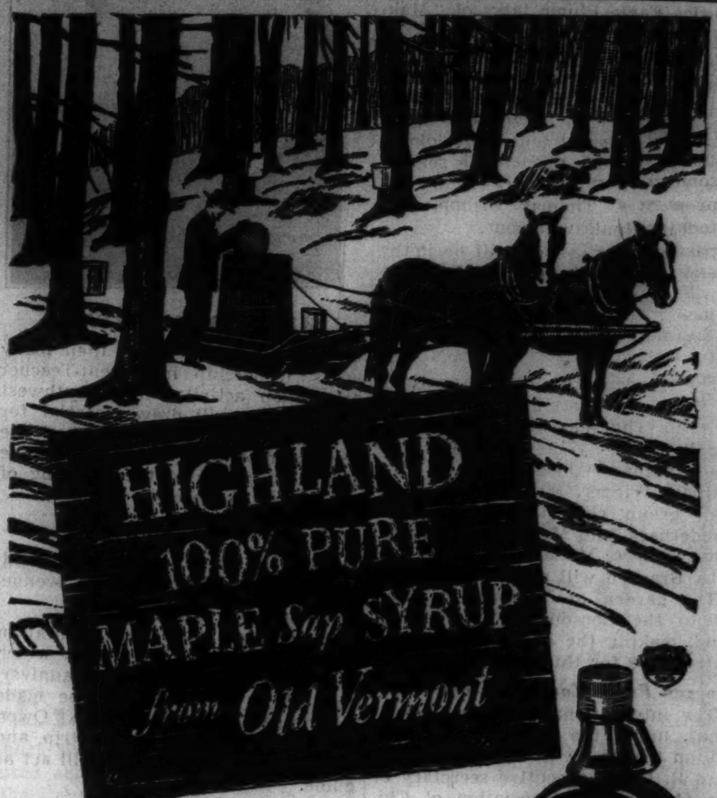

FREE—2 OUNCE JUG

Believe it or not the chances are 100 to 1 you have never tasted the glorious flavor of *real maple syrup.* The reason is simple, once you understand the facts. There are 2 kinds of syrup commonly called "maple syrup." One type is actually a *blend* containing 75% or more of *cane* sugar. Naturally this is less expensive and far more commonly used than the second type which is simply the sweet sap of the sugar maple tree boiled down to a golden syrup. This type is the *true* maple syrup. Nothing has been added. It is *straight* maple, *unblended* maple, *all* maple syrup. If you want to treat your family to the gorgeous taste of this true maple syrup insist that your grocer give you *Highland 100% Pure Vermont Maple Sap Syrup.* If for any reason he cannot supply you, write us. We will not only send you the name of a grocer near you who can, but we will be glad to make you a gift of a 2 ounce jug and a 24 page book of famous old Vermont maple recipes that will make your mouth water. All we ask is that you pay the postage and packing. Just enclose 9¢ in stamps with your letter addressed to Dept. 82, Cary Maple Sugar Co., Inc., St. Johnsbury, Vermont.

[Acme Photo.]

DICTATOR'S SON—Romano Mussolini on skis at Terminillo, Italian resort where he vacationed with his father.

[Associated Press Photo.]

COLLEGE CHOICE—Frances Burr, who was picked as most beautiful co-ed at U. of Mississippi.

SNOW TRAIN STORY

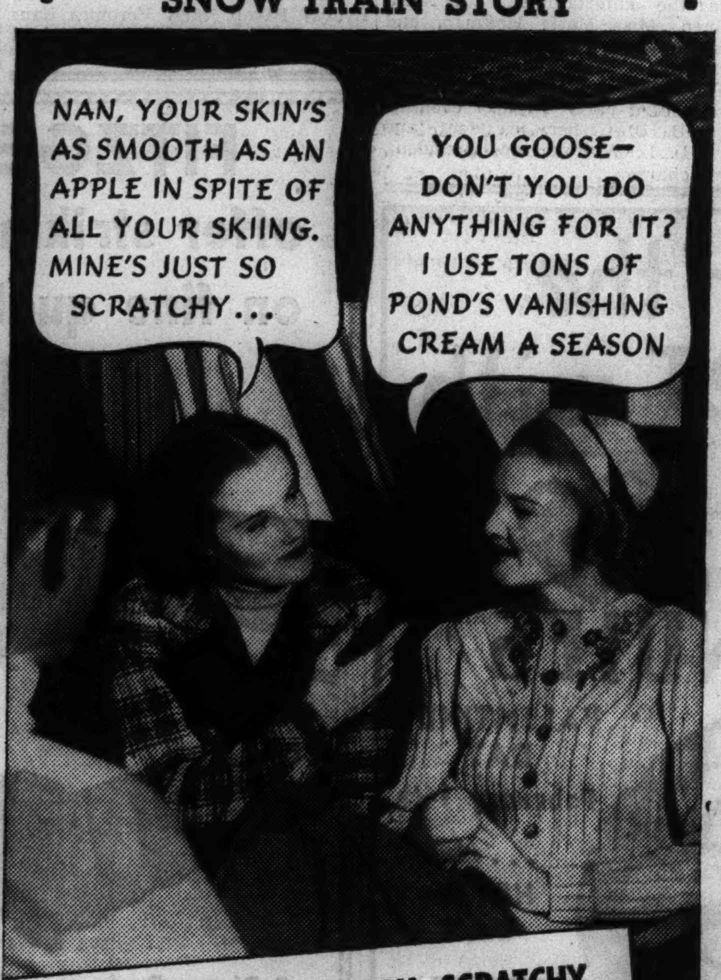

NAN NEVER HAS ROUGH, SCRATCHY

"Outdoor Skin"

"I film it over my face before powdering . . . I smooth it on after I've cleaned up for the night . . . And as for my ankles and hands, I slather it all over them every time I go skiing."

Pretty thorough going. And based on sound dermatology, too.

A distinguished dermatologist says: "A keratolytic cream (Vanishing Cream) has the ability to *melt away* harsh, dried-out surface cells the instant it touches the skin. At once the skin is fresh and smooth. Vanishing Cream regularly applied also preserves the natural moisture of the skin. This prevents further chapping and drying."

Try this with Pond's Vanishing Cream. See how it smooths your skin for powder instantly. How fresh and soft it keeps your skin!

Mrs. Richard C. duPont
"Pond's Vanishing Cream keeps my skin soft and smooth—even on windy days. It melts away every bit of roughness."

Tune in on "Husbands and Wives," the Pond's program. Tuesdays, 8:30 P. M. E. S. T., NBC Blue Network
Copyright, 1937, Pond's Extract Company

You Can't Count On Meals Alone For Vitamins You Need

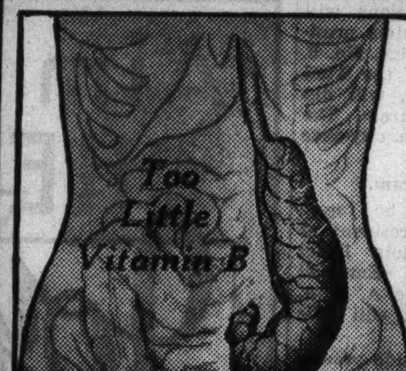

A shortage of Vitamin B results in fallen stomach, flabby intestines, and many nervous disorders.

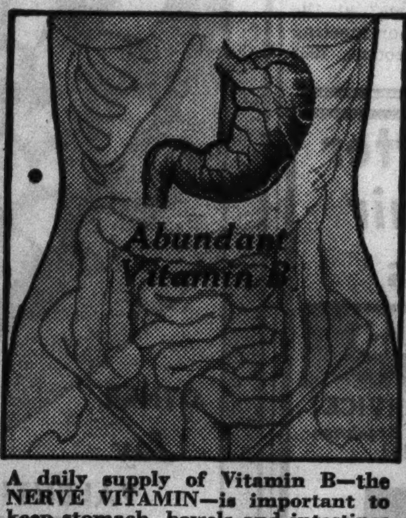

A daily supply of Vitamin B—the NERVE VITAMIN—is important to keep stomach, bowels and intestines strong and active—and assure steady nerves. Eat Fleischmann's fresh Yeast *regularly* to make sure you get enough Vitamin B. It is one of the foods richest in this essential vitamin.

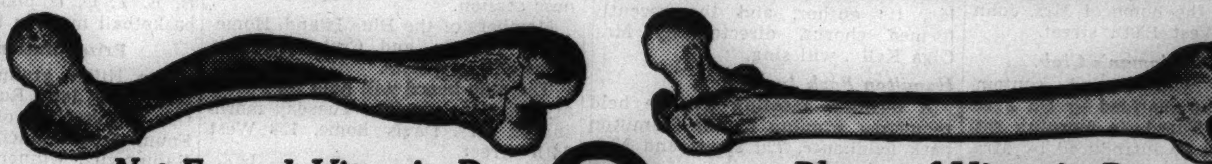

Not Enough Vitamin D

The crooked bone above shows what can happen when there is an undersupply of Vitamin D—THE BONE VITAMIN. Note the deformity—the enlarged joint, and the porous texture.

Plenty of Vitamin D

An ample supply of Vitamin D should be had by mothers during pregnancy and while nursing to assure her child strong, straight bones and good teeth. Mothers should eat Fleischmann's fresh Yeast as it contains an abundant supply of this BONE VITAMIN.

Yet a Shortage of Even ONE Vitamin in Your Diet Can Lead to Impaired Health. By Eating a CONCENTRATED Supply of these 4 Vitamins EVERY DAY You Don't Need to Worry About Getting Enough of them at Mealtimes

EACH separate vitamin has its own special part to play in helping to keep you healthy. No one vitamin can take the place of any other.

Yet—our ordinary meals, dietitians say, often fall short in one or more of these necessary food elements.

That's why today more and more people are increasing their supply of four of these food essentials by eating FLEISCHMANN'S fresh YEAST.

This *one food* added to the diet assures an *extra* supply of 4 essential vitamins, A, B, D and G. *No other single food* gives you such an abundant supply of *all 4* of these vitamins at once.

Just eat 3 cakes daily—a cake about ½ hour before meals—plain, or in a little water. *You* need the *added* daily vitamins this tonic food provides. Start eating it *regularly*—today!

Too Little Vitamin G Means Poor Growth — *Diet Ample in Vitamin G*

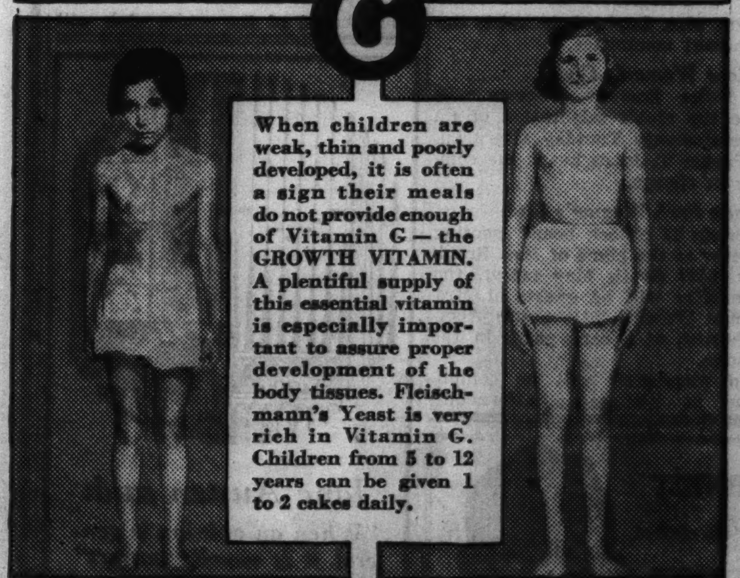

When children are weak, thin and poorly developed, it is often a sign their meals do not provide enough of Vitamin G—the GROWTH VITAMIN. A plentiful supply of this essential vitamin is especially important to assure proper development of the body tissues. Fleischmann's Yeast is very rich in Vitamin G. Children from 5 to 12 years can be given 1 to 2 cakes daily.

INSUFFICIENT VITAMIN A lowers resistance to infections of nose and throat—contributes to frequent colds. Lack of Vitamin A also causes eye and skin disorders. Eat Fleischmann's Yeast and keep up your supply of this vitamin.

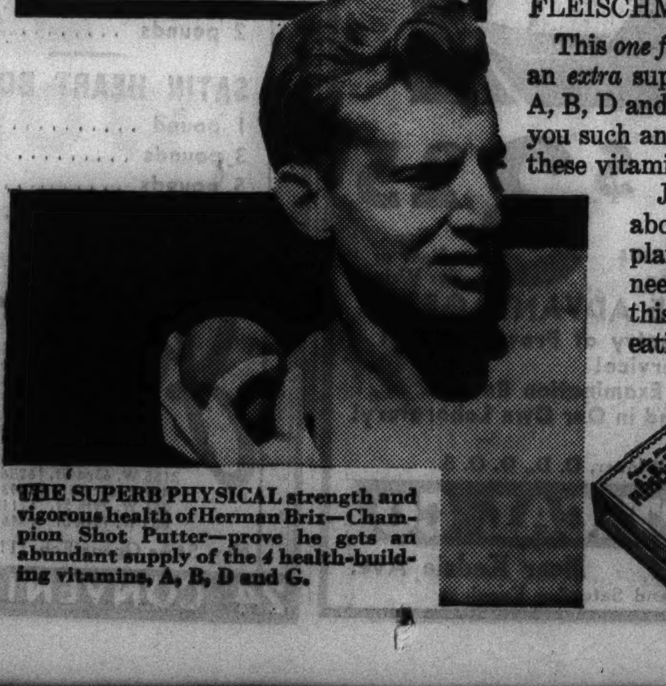

THE SUPERB PHYSICAL strength and vigorous health of Herman Brix—Champion Shot Putter—prove he gets an abundant supply of the 4 health-building vitamins, A, B, D and G.

The Richest Food Source of these combined Vitamins A, B, D *and* G

Copyright, 1937, Standard Brands Incorporated

MODERN LIVING TAKES BASEMENT OUT OF THE DARK

Enlarged Photos Bring Touch of Outdoors.

BY LOUISE BARGELT.

Sometimes the best prophecies are slow of fulfilment. As, for example, the prophecy of a few years ago to the effect that basements were rapidly becoming passé and some day would vanish from the home building world. That, in fact, in a few years all basement utilities would ascend to the first floor and there take their place in neat and orderly fashion somewhere in the rear of the house, or even at the side or front! Yet today the basement is, for the most part, as much with us as ever it was, and in an amazingly glorified form.

It may be that the rapid development of the automatic heating units, the oil burners, the gas boilers and furnaces, the coal stokers and the air-conditioners has played no inconsiderable part in keeping the basement under first floor layouts. Nothing survives indefinitly that is a liability instead of an asset, and it did seem, for a time, that the dusty, cluttered, dark and dank lower regions of our homes were slated for the discard. They could not stand up against the increasing efficiency and healthful standards set up for modern homes.

New Uses for Basement.

Then, in a remarkably short time, these basements did a right-about-face. They cast off their dreary countenances of old and, with new developments and design in heating equipment, laundry equipment, drainage, lighting, incineration, and decoration, the basement took a real place in the domestic circle.

In small homes and large we find the basement appearing in literally hundreds of varied shapes and sizes, shades and decorations.

Today's pictures of the basement recreation room in the city home of Charles R. Walgreen show a new type of wall treatment which offers no end of possibilities in virtually any room in a house. This treatment is a mural prepared from enlarged photographs of the countryside surrounding Mr. Walgreen's country estate, and it is applied on the wall like wall paper.

By means of these enlarged photographs in panel form on a wall, the wall is transformed into a single huge picture or combination of pictures. In reality, these panels are more than enlarged photographs. They are a real mural decoration executed on photographic paper by photography.

Photos Mounted Cleverly.

In this basement the views of the countryside have been cleverly enlarged, assembled, and then mounted so that the trunks of the trees conceal any break between one scene and another. No other wall decoration is needed when this type of mural is used; no pictures between panels or over panels, for the pictured views seen are the entire decoration.

These photographic murals may be made from existing negatives provided that the negatives are suitable for effective enlargement.

This advance in the art of "murals from photographs" opens up many interesting possibilities to the home owner for unusual and arresting wall treatments in different rooms of his house. Any one who happens to possess attractive photographs of familiar scenes or of people may find that he may have them enlarged and transformed into murals for the walls of his basement recreation room, his den, his child's room, or even for the bathroom or the kitchen. Vacation snapshots, scenes of the woods or the river, the lake or the forest, all are possible materials for home wall treatment!

Surface Is Lackered.

The specially blended clear lackers which are used to render the surface damp-proof and washable make these photo murals adaptable to bathroom and kitchen use and, if desired, the pictures may be tinted, or colored by hand.

The handsome treatment given to the basement stairway in Mr. Walgreen's home is interesting to note, since it reflects a trend much in evidence in new and remodeled work at the present time. Once the approach to the basement usually was through a dark hallway, down hazardous, ill-lighted steps with perhaps not even a railing to cling to for support—if support were needed. Now all this is being changed and the route to the basement recreation room is given as much thought as it deserves.

When a basement game space is reached directly from the upstairs living quarters, the walls, floors, and steps of the stairway must form a transition between two decorative styles which probably are dissimilar.

Open Stairway Possible.

Sometimes we even see an open stairway from the first floor to the lower game area, but when this is done the game room or area should be enclosed and draft free. Its walls should be well insulated, it should be heated in winter and so well ventilated that there is no sign of condensation or "sweating."

After all, the most popular and, in most cases, the most practical method of reaching the basement recreation room, no matter how handsome it may be, is to place the upper end of the stairway in a stair hall and close it off by a door.

Once down in the basement one finds a dozen and one different uses for which its space may be employed. A modern basement no longer is forced to have its central heating plant in the center of the basement. It may have a compact, streamlined heating unit so well designed and planned that it probably can operate equally well from almost any point. And in already built homes, by a little modernization and change, space that formerly was wasted now can be put to purposes of service and of pleasure and made as ready to receive visitors at any time as any room in the house.

WOODLAND MURALS BEAUTIFY BASEMENT

A new and quite delightful wall treatment is shown here in the basement recreation room of Charles R. Walgreen's home in Chicago. Murals of scenes from his country estate, "Hazelwood," are on photographic paper and applied like wall paper from baseboard to ceiling. The tones are in gray, black, and white.

[Kaufmann & Fabry Photo.]

The walls of this stairway to the basement in Mr. Walgreen's home show a shadowed hillside in winter, snow covered. Each separate section of the murals is a deft enlargement from a photographic print.

[Kaufmann & Fabry Photo.]

St. Bridget's Feast Day Marked by Church Today

The feast of St. Bridget will be celebrated today at the southwest side church named for her at 2924 Archer avenue. The Rev. Michael O'Sullivan, pastor of the parish, who last summer celebrated the fiftieth anniversary of his ordination, will be a special guest. The celebration will begin with a dinner at 6:30 o'clock, which will be followed by a dance program. The Rev. Joseph A. Moloney, assistant pastor, is chairman.

Style Show to Benefit St. Brendan Parish Group

A style show for the benefit of the St. Brendan Altar and Rosary society will be held tomorrow evening in the parish hall, 6715 South Elizabeth street. The Rev. P. J. Scanlan is spiritual director of the organization and Mrs. William Buckley its president.

2,000 WILL ATTEND ST. PATRICK'S CHURCH REUNION TOMORROW

Tomorrow evening will be the occasion for the annual homecoming of St. Patrick's church, 95th street and Commercial avenue. The reception, to be held in the grand ballroom of the Chicago Masonic temple, 91st street and Exchange avenue, is expected to attract 2,000 present and former parishioners. Ald. William A. Rowan is general chairman, assisted by Miss Margaret Neville, secretary; Mrs. Sarah Brown, chairman of the reception committee; Ronald McCrea, song contest committee; Miss Rose McFarland, card committee; Miss Mary Dorgan, refreshments, and Judge George A. Rooney, alumni committee.

ALD. W. A. ROWAN.

St. Barnabas Women Plan Two Events for This Week

Two events are on the week's calendar for the St. Barnabas Woman's club. Tomorrow it will witness a demonstration of electrical cooking and refrigerating appliances at its February business meeting in the school hall, 101st street and Longwood drive, and on Tuesday evening will give a card party at the same hall. Mrs. R. J. Pfordresher is chairman of the demonstration and the party committee is headed by Mrs. M. C. Cassell and Mrs. H. J. Deiters.

2 PARKS TO HAVE SIX WEEK GARDEN LECTURE SERIES

Advice Will Be Given Amateur Growers.

South and southwest side home gardeners will have an opportunity to listen to the advice of Chicago park district horticultural and landscape planning experts at a series of six weekly lectures to start this week at Ridge park, 96th street and Longwood drive, and Gage park, 55th street and South Western avenue.

W. E. SHATWELL.

The Ridge park lectures will be given at 8 o'clock Tuesday evenings and the lectures at Gage park every Friday evening. According to Robert J. Dunham, park district president, the lecture series is planned to be useful to the home owner who has had little opportunity to experiment with various ways of growing and arranging plants.

Growing from Seeds.

Troy Standard of the park district conservatories will talk on "Growing Plants from Seeds, Need for Early Start, Methods of Transplanting, and After Care" Tuesday night at Ridge park. The following week Frank Balthis, assistant chief horticulturist for the park district, will talk on "Perennial Fowering Plants for Chicago Gardens."

Arthur Jackson, horticulturist, will talk on "How to Make and Maintain the Lawn" on Feb. 23. Eldered Green of the park staf will discuss "House Plants" March 2 at Ridge park, and Miss M. E. McAdams, member of the landscape planning staf, will talk on "Something Different in Trees and Shrubs for the Chicago Region" on March 9. Rudolph Mohr, in charge of park district plant propagation will discuss the home propagation of plants March 16 at Ridge park.

Gage Park Schedule.

The Gage park lecture schedule is as follows: Feb. 12, Robert Van Tress, floriculturist, "Evergreens, Their Uses, and How to Grow Them"; Feb. 19, Mr. Mohr; Feb. 26, William E. Shatwell, member of the park landscape planning staf, "How to Lay Out the Home Grounds"; March 5, Miss McAdams; March 12, Mr. Jackson, and March ´9, Mr. Green.

Gra-Y Hocky League Will Have 4 Games Saturday

The eight hocky teams of the Gra-Y league will play Saturday afternoon at the playground at 92d and Leavitt streets. The Fort Dearborn Wildcats will meet the Sutherland Spartans, the Sutherland Romans the Barnard Ramblers, the Vanderpoel Juniors the Fort Dearborn Lions, and the St. Barnabas Juniors the Zephyr Juniors.

Chicago High R.O.T.C. School News

CHICAGO R.O.T.C. REORGANIZES FOR BALANCE OF YEAR

Regular Training Resumed by Tomorrow.

Recruiting and reorganization in the wake of midyear graduation filled last week's break in the routine instruction of Chicago's 7,000 R. O. T. C. cadets. By tomorrow, however, cadet officers with temporary promotions will be assigned to vacant posts in their units and regular training will be resumed.

While 380 fourth year cadets were graduated from the city's public school brigade, the promotion of 576 freshmen cadets to sophomore standing marks an increase of 196 men in uniform, exclusive of upper class recruits. Only cadets in the second, third, and fourth year high school classes are entitled to receive government uniforms, although first year men may receive credit for R. O. T. C. training.

Heavy Austin Graduation.

Austin High school's unit, with 43 graduating cadets, was the heaviest contributor to the class of February, 1937. Vacancies created by commencement in other units were Lane, 37; Lake View, 34; Fenger, 26; Hyde Park, 26; Von Steuben, 23; Roosevelt, 21; Lindblom, 20; Morgan Park, 14; Senn, 14; Calumet, 13; Crane, 13; Englewood, 12; Amundsen, 11; Tilden, 11; Schurz, 9; Sullivan, 9; Du Sable, 8; Kelly, 8; Marshall, 7; Bowen, 5; Waller, 5; Foreman, 4; Harper, 3; Harrison, 2 Hirsch, 1, and Steinmetz, 1. Most of the graduates were cadet officers.

The program that, with minor changes, the first year men will follow for the remainder of the school year includes theoretical instruction in military organization, discipline, customs, and courtesies; sanitation and first aid; the national defense act; military history and policy of the United States; rifle marksmanship, and scouting and patroling.

Await Fourth Instruction.

Second year cadets, besides receiving a general review of the subjects previously taught them, will have further instruction in rifle marksmanship, scouting, and patroling, drill, and command, and more physical education. Third year men, who as organization commanders are constantly required to review their earlier theoretical training, receive additional training in military history, map reading, musketry, and study the rifle squad and section in attack, defense, and security.

Instruction in the three year junior R. O. T. C. course is designed to teach him politeness, courtesy, respect for authority, and protection of health and physical efficiency.

Instruction in marksmanship, scouting, and patroling, musketry, characteristics of infantry weapons, map reading and combat principles of the rifle squad and section, which round out the training of the cadet, are included in the course as groundwork for further instruction in case of a national emergency.

The instructional department for the R. O. T. C. units in the Chicago public school system includes five officer supervisors, 27 instructors, and two men in charge of equipment at the R. O. T. C. warehouse, 107 South Morgan street.

Win Morgan Park Scholarships

Unable to decide between Miss Wanja Jonnson (left) and Miss Barbara Russell, the Morgan Park Woman's club decided to award two scholarships this semester instead of the usual one. As a result both the girls, who were graduated last week from Morgan Park High school, are now attending Morgan Park Junior college.

6 JOLIET CADETS TO BE AWARDED MERIT MEDALS

Will Receive Tribune Citations Friday.

Six cadets in the Joliet Township High school R. O. T. C., chosen for their proficiency in military training, will receive TRIBUNE medals in recognition of their achievements at a Lincoln day memorial assembly Friday morning in the school auditorium. Presentation of the awards will be made by Philip Maxwell of the TRIBUNE staf.

Recipients of the decorations will be Cadet Maj. Edward Barklow, Cadet Maj. Neal Elens, Cadet First Sergt. Robert Rodgers, Cadet Color Sergt. Foster Diffenbaugh, Cadet Sergt. John Raworth, and Cadet Sergt. Lloyd Hansen. Academic standing, as well as aptitude in military training, was considered by Maj. Robert W. McBride, professor of military science and tactics, in determining the medal winners.

Iowa Pastor to Speak.

Following Mr. Maxwell's introduction by School Superintendent W. W. Haggard and the presentation of THE TRIBUNE decorations, the Rev. J. H. Krenmyer of Montezuma, Ia., will talk on the "Life of Lincoln." The program will be concluded with the presentation of the colors, and the pledge of allegiance, led by Cadet Maj. Barklow.

Newly promoted cadet officers of the unit are as follows: Cadet Maj. Neal Adams, commanding the second batallion; Cadet Capt. Dodd Orr, commanding Company D; Cadet First Lieuts. Melvin Robinson, headquarters company, first platoon, and William Cutler, Company D, first platoon, and Cadet Second Lieut. Donald Aageson, Company C.

Authorizes 'Non-Com.' Promotions.

Non-commissioned officers whose promotions have been authorized by Maj. McBride are Cadet First Sergt. Arthur Johnson, Company D; Cadet Sergts. [guides] Robert Anderson, headquarters company, and John Raworth, Company A, and Donald Jenkins, George Nordstrom, Jack Schmeiser, and Darrel Eib, Company D.

Newly promoted cadet corporals are Robert Cirasole, Langdon Annis, and Harold Joyce, Company A; Ghlee Cozad, Donald Hunter, Harold Stapay, and Robert Allen, Company B; Donald Woodward, John Alexander, and Mathew Barker, Company C; William Zentarski, Earl Rosa, William Stanley, Charles Peters, James Ludke. James Elens, James Scofield, and Charles R. Reid, Company D, and Robert Everton, headquarters company.

—Tilden—

Tilden recruiters, under the supervision of Cadet Capt. Howard J. Eisler, are scouting for new men to fill vacancies created by graduation in the unit's six companies. To insure continued rating as the highest honor school in the city, recruits are subjected to examination by a cadet board of directors before they are accepted into the corps.

—Englewood—

Cadet Maj. Paul Rice has been appointed acting battalion commander of the Englewood High school R. O. T. C., supplanting Eugene Keen, who has been graduated. Sergt. John A. Reeser, military instructor, outlined details of the new semester's training schedule to organization commanders at a recent meeting of the cadet officers' club.

HOPE LUTHERAN CHURCH TO MARK 20TH BIRTHDAY

Two services will be held next Sunday at the Hope Evangelical Lutheran church, 6400 South Washtenaw avenue, to celebrate the 20th year of its organization. The speaker at both services, one to be at 8 o'clock in the morning and the other at 10:45, will be the Rev. E. F. Heartel of Christ Lutheran church. At its organization, the Hope church had 39 communicant members and nine children in its Sunday school. Today its membership totals 2,600 and there are 1,900 in Sunday school.

CRANE RIFLEMEN MAINTAIN LEAD IN AREA MATCH

Crane Tech's R. O. T. C. rifle team maintained its early lead among Chicago's entrants in the 6th corps area intercollegiate rifle match last week, topping the score of its nearest competitor, Schurz, by 56 points.

Scores of teams that have completed firing are as follows: Crane, 3,251; Schurz, 3,195; Roosevelt, 3,175; Lane, 3,148; Steinmetz, 3,135; Tilden Tech, 3,065; Lindblom, 2,957, and Senn, 2,868.

Further entrants in the shoot, and the dates on which they are scheduled to fire, are Amundsen, Thursday; Du Sable, Feb. 15; Englewood, Feb. 15; Calumet, Feb. 16; Austin, Feb. 16 and 17; Bowen, Feb. 17; Lake View, Feb. 17 and 18, and Marshall, Feb. 18.

Kappa Alpha Pi Fraternity to Dance Saturday Night

Beta Phi, Delta Alpha, and Delta Tau of Chicago and Harvey's Xi chapter of Kappa Alpha Pi faternity will give a Valentine dance Saturday evening at the Windermere East hotel.

THIS IS FIREPLACE TIME

WHITE BIRCH

and MAPLE cordwood for your fireplace. Cut to size.

ALSO

KOPPERS CHICAGO COKE

RIDGE FUEL & SUPPLY CO.

1633 W. 95th St.

[West of Beverly Theatre]

Phone Beverly 8205

Fenders Repaired

Expert Matching and Refinishing

• Wrecked cars rebuilt

• Wheels aligned

• Frames, axles straightened

Free Estimates on All Jobs

KRUMDICK & SONS

Now In Our Third Generation.

Triangle 1280 7917 VINCENNES AVE.

RALPH D. KELLEY

PAINT AND WALLPAPER

6517 SO. HALSTED ST. Phone NORMAL 6434

1542 BELMONT AVE. Phone BUCKINGHAM 6868

Architects

Your completed work will depend upon the finishes you specify and use. "Modernize"—Today's mandate to the Architect. I offer you full co-operation on any project you are working on, requiring the newest in finishes. My Architects' Service Department is for you. Will you let me explain further? Call Buckingham 6868.

Paint

You will always find a Kelley Paint for your particular purpose—if you allow me to recommend the right paint for your work, you will find real paint satisfaction can be had.

Your Contractor will use my paints if you want him to and if you bring your paint problems to me you will find they are not nearly as big as you thought. Use Kelley's Paints and avoid regrets.

Wall Paper

If you contemplate the use of Wall Paper, by all means visit my nearest store. You will see hundreds of papers. 1937 Papers—Beautiful colorings—Modern designs—Papers for every room in the house. Special papers for Beauty Shops—Taverns—Restaurants—Hotels, etc.

OPEN DAILY TILL 6 P. M.; THURS. AND SAT. TILL 9 P. M.

Before Calling a FUNERAL DIRECTOR

Consider These Important Facts About LAIN & SON

● Whenever it becomes necessary to call a Funeral Director, base your selection on these important factors:

Reliability, Service and Price

● Those of your friends who recommend Lain & Son do so voluntarily and sincerely—for they know that for over 45 years Lain & Son have served Chicago faithfully, conscientiously and economically. The greater share of our business comes from families that we have served in the past. ● Chicago's preference for Lain & Son service is 20 to 1—twenty times the average. Over 65% of all Lain & Son services cost less than $300—35% under $200. ● All Chapel services, even those as low as $110—include without extra charge—the Imperial Male Quartet, Organ and Organist.

Illustrated Booklet Free on Request

Lain & SON

63rd and HARVARD

Telephone: WENTWORTH 6025

FOR ECONOMY—FOR CONVENIENCE

Try the SUPER FUEL Pocahontas

KOAL BLOX

DELIVERY NOW ON EASTERN KENTUCKY SCREENINGS POCAHONTAS NUT PEA AND SLACK POCAHONTAS MINE RUN

A New Scientific Coal Product in 3" Cube Form

Adaptable to most any heating unit. Gives more heat per ton, low ash, no slate. Assures increased comfort, economy and convenience.

SOUTH CHICAGO Coal & Dock Co.

GENERAL OFFICES

160 No. La Salle St. All Phones RAN. 6674

Yards Located at

3434 E. 95th St. 1353 N. Branch St. 1800 S. 52d Ave., Cicero

COAL

Buy Your Supply NOW!

PAY AS YOU BURN

IN SMALL MONTHLY PAYMENTS

Put in enough coal to see you thru the balance of the winter. It is easy with this new purchase plan.

NO INCREASE IN COST

Stoker Coal That Satisfies!

Fullerton Fuel & Supply Co.

815 EAST 93rd STREET • Phone RAdcliff 3200

Draft Plans for Gallery to House Nation's Art Treasures

[Acme Photo.]

AT WORK ON CORONATION CANOPY—This London woman is at work on one of the 18 eagles which will be applied on the border of the canopy to be used during annointing ceremonies for King George VI. on May 12 in Westminster abbey. Thirty-five of the foremost seamstresses at the Royal School of Needlework have been selected to do the embroidering for banners and robes.

LONDON SEES CORONATION FASHIONS—This unusual dress with huge ruffles was modeled before world buyers at a style parade in Claridge's. Fifteen of London's foremost designers displayed their special creations.

[Acme Photo.]

ENGLAND HAS ITS FLOODS, TOO—Trafic ploughing through flooded roads in Essex when the River Roding overflowed its banks. Fields were turned into lakes and roads into rivers following heavy rains.

[Acme Photo.]

[Acme Photo.]

SOMETHING NEW IN HATS—A coronation hat of white starched linen over black lace mob cap, worn with black lace mittens by this pretty mannequin in Selfridge style parade. Only the edge of the lace cap can be seen.

[Acme Photo.]

DILKUSHA'S CORONATION MASTERPIECE—This is a faille de soir in brown printed satin. The London designer trimmed this oyster colored coat with ostrich feathers. Note the tiny printed figures on the brown satin.

[Acme Photo.]

DANISH PRINCESS WEDS—Count Luitpold zu Castell Castell of Munich and his bride, Princess Alexandrine Louise, third daughter of Prince Harald of Denmark, with attendants after wedding at Royal church near Christiansborg.

CLIFTON UTLEY SPEAKS TONIGHT AT THORNE HALL

The New England Congregational church will present Clifton Utley this evening in Thorne hall on the McKinlock campus of Northwestern university as the second speaker of its current forum series. His topic will be "Neutrality—After Two Wars." The meeting will be opened at 8 o'clock. Mr. Utley's presence on the series marks a continuation of the church's policy of establishing a center of liberal thought and culture. He is a graduate of the University of Chicago and has taken graduate work at the National University of Mexico, University of Munich, University of Algiers, and University of Geneva. He is now director of the Chicago Council on Foreign Relations.

Canadian Chorale Group Will Give Mask Dance

Members of the Canadian Chorale society will substitute masks and dance music tomorrow evening for their resounding harmonies and meet with their friends in Frontenac hall, 1324 West Flournoy street, for a masquerade ball. Miss Claire Arseneault will diret arrangements for the social.

PAINTER TOO ARTISTIC.

The workman who painted a clock atop the Central school at Martins Ferry, O., was too decorative. He painted the tips of the clock hands and nobody could read the time.

more vitamins for your money, too

NO NEED now to stint your children on orange juice. Just buy Florida oranges. Their extra amount of juice practically gives you every 5th glass FREE. And of course this extra juice means more vitamins, too.

Florida orange juice is literally packed with health. It supplies calcium for sturdy bones, iron for the blood, sugar for quick energy, four different vitamins. Give each child two big glasses a day and watch him gain in strength and energy. Give the whole family Florida oranges, too. They'll love their sweeter, richer, *fresher* flavor! Buy some today.

Standards certified by the State of Florida

ASK YOUR DEALER FOR *Floridas*

It's Florida's Treat—tune in! Hear Harry Richman, Freddie Rich and his orchestra, famous guest stars of Station WBBM every Tues., Thurs. and Sat. at 4:45 P. M.

Protect your skin's glamour—this way:

GUARD that fresh smoothness of skin that men adore with *regular* use of Lifebuoy. Its lather cleans thoroughly, but ever so gently. For it's more than 20% milder than many so-called "beauty soaps" and "baby soaps." "Patch" tests made on the skins of hundreds of women prove it!

Winter warning: Warm rooms and heavy clothing increase dangers of "B. O." Lifebuoy lather with the special purifying ingredient will keep you safe! The clean scent of the ingredient rinses away. Wash your hands with Lifebuoy, too. For germs of 27 diseases may be spread by hands—and Lifebuoy removes germs as well as dirt!

Approved by Good Housekeeping Bureau

YOU *hate* to look in the mirror—and see pores getting larger every day.

Well, don't! Learn the true cause of coarsening pores—a faulty underskin. And the way to correct them—by *rousing* that faulty underskin.

Pores grow larger when tiny oil glands underneath give off thick, clogging oils. These harden in the pores, cause blackheads—even blemishes. It isn't long before your skin is coarse looking.

To invigorate that underskin and keep those little glands functioning normally, follow Pond's deep-skin treatments faithfully:—

Every night, pat in Pond's Cold Cream to soften and release deep-lodged dirt, clogging oils, make-up. Wipe it all off. Now, *rouse* your underskin! Pat in more cream—*briskly*. The circulation stirs. Glands waken. Your skin feels invigorated.

Every morning, and before make-up, repeat. Your skin is smooth for powder, fresh, vital looking.

Day and night—this thorough cleansing and rousing with Pond's Cold Cream. Soon under tissues are toned. Oils clog less and less. *And pores actually reduce!* Your skin is finer, smoother—younger looking!

SPECIAL 9-TREATMENT TUBE
and 3 other Pond's Beauty Aids

POND'S, Dept. 155 CD, Clinton, Conn. Rush special tube of Pond's Cold Cream, enough for 9 treatments, with generous samples of 2 other Pond's Creams and 5 different shades of Pond's Face Powder. I enclose 10c to cover postage and packing.

Name________________
Street________________
City__________ State__________

Copyright, 1937, Pond's Extract Company

TUNE IN ON "HUSBANDS AND WIVES," THE POND'S PROGRAM, TUESDAYS, 9:30 P. M., E.S.T., NBC BLUE NETWORK.

AIR CRITICS' POLL FORECASTS NEW TRENDS, TASTES

Maj. Bowes Out, Symphonic Programs Tops.

BY LARRY WOLTERS.

Each year there are surprising aspects to the results of the radio editors' poll. This one was no exception. For instance, it seems to be pretty difficult for a new show, no matter how pretentious, to win a high ranking its first year. Only newcomers among the first 20 this season are the Fred Astaire hour and Nelson Eddy's Open House. [And Eddy was on the air for several seasons before for another sponsor.]

Another notable item is the absence of any mention of Maj. Bowes in the poll results. Since these polls have been pretty accurate barometers of impending changes in popularity it must mean that amateur hours are on the way out.

The high ranking of symphonic programs—three out of the first seven—is noteworthy, too. The year has also seen the arrival of several potential new stars: Deanna Durbin, Kay Thompson, Martha Raye, Shep Fields, Benny Goodman, Charlie Butterworth, Edgar Bergen, and Milton Berle.

Benny Still Leads All.

Jack Benny for the third successive year and by a greater majority than ever, was acclaimed the No. 1 man of radio. With each vote for first place counting three points; second place, two, and third place, one, here are the top 20 programs without regard to classification:

1. Jack Benny	325
2. Fred Allen	183
3. Rudy Vallee Hour	118
4. Bing Crosby Hour	113
5. Radio Theater	90
6. New York Philharmonic-Symphony Orchestra	56
7. Detroit Symphony Orchestra	51
8. Erno Rapee Symphony Orchestra	49
9. Andre Kostelanetz Programs	43
10-11. One Man's Family and Eddie Cantor	40
12. Hollywood Hotel	37
13. Magic Key	34
14. George Burns and Gracie Allen	32
15. Fred Astaire Hour	28
16. Metropolitan Opera	26
17. Fibber McGee and Molly	25
18-19. Nelson Eddy and Amos 'n' Andy	24
20. March of Time	23

The vote on comedians:

1. Jack Benny	481
2. Fred Allen	300
3. Bob Burns	90
4. George Burns and Gracie Allen	89
5. Colonel Stoopnagle and Budd	80
6. Eddie Cantor	76
7. Phil Baker	71
8. Fibber McGee and Molly	44
9. Milton Berle	41
10. Charles Butterworth	30

Bob Burns has climbed into third place in a little more than a year. Fibber McGee and Molly are given real recognition for the first time.

Lombardo Leads Orchestras.

For the sixth year Guy Lombardo leads the popular orchestras. Andre Kostelanetz is second, having moved up many points since last year. The vote:

1. Guy Lombardo	242
2. Andre Kostelanetz	149
3. Wayne King	147
4. Benny Goodman	114
5. Richard Himber	108
6. Shep Fields	84
7. Fred Waring	83
8. Hal Kemp	78
9. Horace Heidt	57
10. Paul Whiteman	40
11. Eddie Duchin	37
12. Casa Loma	34
13. Ben Bernie	27
14. Meredith Willson	24

Kate Smith leads popular feminine singers for the third time, but Frances Langford of Hollywood Hotel is not far behind. New names this year are Kay Thompson and Helen Ward. The vote:

1. Kate Smith	211
2. Frances Langford	190
3. Gertrude Niesen	74
4. Kay Thompson	72
5. Jessica Dragonette	66
6. Harriet Hilliard	63
7. Francia White	38
8. Jane Pickens	36
9. Jane Froman	34
10. Helen Ward	30
11. Ruth Etting	29
12. Connie Boswell	24

Bing Crosby again outran all other popular singers by a decisive margin. Kenny Baker leaped into third place ahead of Lanny Ross. Baker sings on the Benny hour and that, no doubt, helped him a lot. The vote:

1. Bing Crosby	402
2. Frank Parker	236
3. Kenny Baker	160
4. Lanny Ross	124
5. Nelson Eddy	49
6. Dick Powell	43
7. Frank Munn	35
8. James Melton	34
9. Rudy Vallee	33
10-11. Morton Downey and Tony Martin	32
12. Ray Heatherton	24
13-14. Jerry Cooper and Morton Bowe	22

Nelson Eddy has supplanted Lawrence Tibbett as the leading classical singer. [Tibbett hasn't been on the air this year—out of sight, out of mind] and Lily Pons is second. The vote:

1. Nelson Eddy	260
2. Lily Pons	225
3. Jessica Dragonette	110
4. Lawrence Tibbett	101
5. Richard Crooks	97
6. Nino Martini	88
7. Gladys Swarthout	73
8. John Charles Thomas	70
9. Grace Moore	54
10. Kirsten Flagstad	49
11. Rosa Ponselle	45
12. Lauritz Melchior	30
13. Margaret Speaks	26
14. Francia White	22

Stokowsky Leads Conductors.

Leopold Stokowsky, though he has not been on the air regularly, continues the great favorite among symphonic conductors. John Barbirolli, new leader of the Philharmonic Symphony, garnered a good vote, too:

1. Leopold Stokowski	369
2. Erno Rapee	182
3. Frank Black	128
4. Jose Iturbi	116
5. John Barbirolli	102

6. Eugene Ormandy	74
7. Arturo Toscanini	74
8. Andre Kostelanetz	45
9. Serge Koussevitzky	33
10. Howard Barlow	25

The vote on classic musicians:

1. Jascha Heifetz	163
2. Jose Iturbi	152
3. Rubinoff	150
4. Albert Spalding	97
5. Josef Hofmann	62
6. Mischa Elman	39
7. Fritz Kreisler	38
8. Mischa Levitzki	34
9-10. Harold Bauer and Jesse Crawford	28

In drama, the CBS Radio Theater, which this year moved to Hollywood, is in first place for the third year. No other program is even close to it in popularity. The vote:

1. Radio Theater	309
2. One Man's Family	96
3. March of Time	60
4. First Nighter	50
5. Helen Hayes	23
6. Cavalcade of America	21

In the field of commentators Boake Carter ousted Edwin C. Hill after a four year position at the top. The rating:

1. Boake Carter	234
2. Edwin C. Hill	149
3. Lowell Thomas	111
4. Gabriel Heatter	42
5. H. V. Kaltenborn	38
6. Paul Sullivan	33
7. John Nesbit	24

Heatter, Sullivan, and Nesbit are on the Mutual network.

Ted Husing, as he has every year, led the field of sports announcers easily. The finish:

1. Ted Husing	429
2. Clem McCarthy	38
3. Bill Slater	27
4. Hal Totten	21
5. Don Wilson	20

A Winner from the West.

Jack Benny's west coast laughing stooge, Don Wilson, leads all the studio announcers by a good margin:

1. Don Wilson	138
2. Harry Von Zell	93
3. Milton Cross	87
4. David Ross	65
5. Graham McNamee	38
6. Jean Paul King	30
7. Paul Douglas	27
8. Ken Carpenter	21

Ireene Wicker's "Singing Lady" series was again awarded top position among juvenile features. It drew 276 votes to Little Orphan Annie's 75, which was second.

The CBS Magazine of the Air was the winner among women's household aid programs, leading Betty Crocker 87 to 81.

CELEBRATE ANNIVERSARY

A new W-G-N maestro meets a one year man. Hugo Mariani, maestro of the orchestra at the Blackstone hotel, greeted Freddy Martin, director of the orchestra at the Aragon, who today celebrated his first anniversary of broadcasting on W-G-N from the north side ballroom.
[TRIBUNE Photo.]

CLYDE LUCAS TO OPEN AT DRAKE, W-G-N ON FRIDAY

Audience Studio Shows for Week Listed.

Clyde Lucas and his orchestra, who will take over the band stand in the Gold Coast room at the Drake hotel, will be heard nightly over W-G-N and the Mutual Broadcasting system beginning Friday, Feb. 12. The Lucas orchestra will take over the broadcast periods now occupied by Dick Jurgens and his orchestra.

Lucas and his orchestra come to the Drake from New York, where they have been playing for three years. The Lucas orchestra originally came to Chicago four years ago from the Pacific coast. With Clyde's orchestra will be his brother, Lyn, the principal soloist and one of the outstanding musicians of the orchestra.

The Fireside Theater at 9:30 p. m. Wednesday leads the W-G-N broadcasts from the audience studio this week in variety of guest features. Headliners will include Grant Gardiner, one of the last of the bell ringers; Lois La Chance, a singer of the type of Helen Morgan, now singing at the Trading Post, and Frank Bennett's Modern choir and Lou Adrian's orchestra.

Al Bottoroff, 18 year old Chicago marimba wizard, will make his first appearance over W-G-N and the Mutual network with Harold Stokes and the W-G-N dance orchestra on the "Melodies from the Sky" show at 9 o'clock tonight. Jess Kirkpatrick, who has just returned to the air after a bout with scarlet fever; Edna O'Dell, Norman Ruvell, and the Glee club will also be heard.

Other broadcasts to be presented from the No. 1 studio:

6:30 tonight—The Evensong, with the St. Paul Lutheran church choir, Evanston.

9:45 p. m. Monday—The Pageant of Melody, with Henry Weber and the W-G-N concert orchestra: Edmund Kurtz, cellist; Attilio Baggiore, tenor; Mark Love, basso, and the mixed quartet.

9:30 p. m. Tuesday—The Northerners, with Daisy Maude Underwood [Princess Pakalani, full blooded Chickasaw Indian] as guest star. Miss Underwood, a soprano, is also a distinguished pianist and organist.

9:30 p. m. Thursday—Henry Weber's Concert Revue, with W-G-N concert orchestra. Kathryn Witwer, soprano; William Miller, tenor, and the mixed octet.

9:30 p. m. Friday—Behind the Camera Lines, produced by Charles P. Hughes, will present "No Greater Love" by Miriam Monger, and starring June Meredith and Bret Morrison. The story is based on the romance of Abraham Lincoln and Ann Rutledge.

Back on Air

Glamorous Gladys Swarthout, who will return to the air in a series featuring herself and husband, Frank Chapman, at 9:30 p. m. Wednesday over WMAQ-NBC.

Petite Gogo De Lys, who is soloist with Richard Himber's orchestra on the new W-G-N-Mutual Coffee club series at 7 p. m. Fridays.

Today's Features

ON W-G-N.

9—Sunday Morning concert.
10—Northwestern Reviewing Stand; "Labor Strikes."
10:45—The American Radio Warblers.
11—Paul Small with Blue and Holbrook, piano team.
11:30—Ted Weems' orchestra [MBS].
Noon—Reading The Tribune Comics.
12:30—Smoke Dreams [MBS].
1:15—Music of the churches.
1:30—Men of Destiny; "Oliver Cromwell" [MBS].
2:30—"The Romantic Serenaders" [MBS].
3:45—Nothing but the Truth, with Alexander McQueen.
4—Aragon-Trianon hour; Ted Weems and Freddy Martin's music [MBS].
5—The 1937 Radio show with Ray Knight's Cuckoos.
5:30—Stars of the Milky Way, with Bob Trendler's orchestra and Gina Vanna.
8—The Reading of The Tribune.
8:30—Arthur Sears Henning, "Capital Comment."
9—Melodies from the Sky, with Harold Stokes' orchestra and soloists [MBS].
9:45—Hocky; New York Americans vs. Chicago Blackhawks.

ON OTHER STATIONS.

7 a. m.—WBBM, WMAQ, WCFL, WLS—Pope Pius to broadcast papal blessing to Eucharistic congress in Manila, P. I.
11:30—WMAQ—University of Chicago Round Table: "Strike Developments."
12—WENR—Radio City Music hall.
12:30—WMAQ—Melody matinée with Muriel Dickson and Morton Bowe.
1 p. m.—WENR—Magic Key with Kerstin Thorberg, Gertrude Lawrence, Dr. Walter Damrosch, Fray and Braggiotti, and David and Goliath.
2—WBBM—New York Philharmonic orchestra with Georges Enesco conducting, Manuel Quiroga, violinist.
2—WMAQ—Metropolitan Opera Auditions with Rosa Ponselle.
2:30—WMAQ—Grand Hotel—Anne Seymour and Les Tremayne, "Valiant Lady," by Bernard Sloan and James Drew.
3—WJJD—Rev. Charles Coughlin.
3—WMAQ—Penthouse Serenade — Freddy Martin's music and Betty Jean, and Jim.
3:30—WMAQ—Musical Camera, with Joseph Cherniavsky's music nad Willie Morris.
4—WENR—We, the People—Phillips Lord.
4:30—WENR—Col. Stoopnagle and Budd.
4:30—WMAQ—Smiling Ed McConnell.
5—WBBM—Joe Penner, with Jean Austin, Candy, and Coco.
5:30—WIND—Moissaye Boguslawski in Beethoven and Debussy program.
5:30—WMAQ—A Tale of Today, with Joan Blaine.
6—WMAQ—Jack Benny, Mary Livingston, Kenny Baker, and Phil Harris' music.
6:30—WBBM—"Headin' South"—Richard Czerwonsky's orchestra, Ruth Lyon, soprano, and the Chevaliers.
6:30—WLS—Robert Ripley, Ozzie Nelson's orchestra, and Harriet Hilliard, songstress.
6:30—WMAQ—Fireside Recitals.
7—WBBM—Open House; Nelson Eddy, Nadine Connor from Chicago.
7—WMAQ—"Do You Want to Be an Actor?"
7:30—WBBM—Eddie Cantor, Bobby Breen, Deanna Durbin.
8—WBBM—Sunday Evening hour, directed by Victor Kolar; Richard Bonelli, tenor.
8—WMAQ—Manhattan Merry-Go-Round.
8:15—WENR—Rippling Rhythm Revue.—Shep Fields, Frank Parker, and Judy, Annie, and Zeke Canova.
8:45—WENR—Edwin C. Hill, Spectator, and Harry Sosnick's music.
9—WMAQ—G. M. concert hour, with Erno Rapee and Gina Cigna, soprano.
9—WBBM—Community Sining, with Wendell Hall, Milton Berle, Jones and Hare.
9:30—WENR—Edison Symphony orchestra and Sylvia Stone.

MISS THORBERG TO BE SOLOIST ON MAGIC KEY

Gertrude Lawrence Also to Be Heard.

Kerstin Thorberg, Swedish contralto who made her debut with the Metropolitan Opera company recently; Gertrude Lawrence, Broadway dramatic star; Raya Garbousova, young Russian cellist, and Dr. Walter Damrosch are among the guest stars to be heard on the Magic Key of RCA program at 1 this afternoon over WENR.

Other guests billed for the full hour program are David and Goliath, comedy team, and Fray and Braggiotti, piano duo. Dr. Damrosch will conduct the symphony orchestra in one number, and Dr. Frank Black, general music director and regular conductor of the program, will direct the remainder of the musical numbers.

Gina Cigna, world-famous dramatic soprano, who made her American debut with the Metropolitan Opera company yesterday, will appear as guest soloist on the General Motors concert at 9:00 tonight over WMAQ-NBC.

The songs Miss Cigna has selected for her NBC appearance are "Ah, Fors E Lui" and "Sempre Libera" from Verdi's "La Traviata"; "Voi Lo Sapete," from Mascagni's "Cavalleria Rusticana"; "O Patria Mia," from "Aïda," Respighi's "Stornellatrice" and Tosti's "L'Ultima Canzone."

Selections by Dvorak, Tschaikowsky, Berlioz, and Ravel will be played by the seventy piece symphony orchestra under Erno Rapee's direction.

RYAN TO AWARD GOLD FOOTBALL TO STEVE REID

Steve Reid, All-American guard of Northwestern, will be the guest of Quin Ryan on the Sport Shots program at 8:52 o'clock Tuesday on W-G-N. Mr. Ryan is to present a gold football, emblematic of Reid's selection as guard on the All-American all-players' football team published in Liberty magazine, to him. The publishers selected Ryan to present the award to Reid on their behalf. Tomorrow night Billy Webb, White Sox coach, will be heard in another one of the weekly White Sox programs at 8:52. On Wednesday Mr. Ryan will leave for his annual winter vacation on Santabel Island off the west coast of Florida. During his absence the reading of tomorrow's Tribune and Sport Shots will be conducted by Bob Elson and Jim Fleming.

FREDDY MARTIN ROUNDS OUT 1ST YEAR AT ARAGON

Freddy Martin's first anniversary at the Aragon ballroom will be marked by a special broadcast from 10:30 to 11 tonight over W-G-N and the coast to coast Mutual network. Hit tunes of 1936 will be featured.

The past year has brought many high spots to Martin's career. Perhaps the most notable was his introduction on Christmas day of his augmented 20 piece orchestra which he features each Friday at the Aragon and over W-G-N-MBS for waltz night music. Sharing honors with Freddy in steadily increasing popularity are his two featured vocalists, Terry Shand and Elmer Feldkamp.

Franck D Minor Symphony on Music Hall Concert

Compositions by Franck and Kodaly will be played by the 75 piece symphony orchestra during the Radio City Music hall program, at noon today over WENR and NBC. Franck's Symphony in D Minor will open the concert. The second and concluding number will be "Galanta Dances" by Kodaly.

Boggs Leaves WAAF to Join W-G-N Sales Staf

Norman Boggs is the newest addition to the sales staf of W-G-N. Mr. Boggs came to W-G-N from station WAAF, Chicago, where he has sold time commercially for the past five years and also directed the sales staf for two and a half years.

Book a Week Broadcast.

One of MacKinley Kantor's most famous novels, "The Voice of Bugle Ann," will be read over W-G-N and the Mutual network during the "The Book a Week" period at 4:45 p. m. daily, starting tomorrow. Margery Graham will read the volume.

HOLLYWOOD HO!

Milton Berle, mirth man of the CBS Sunday night Community Sing, with Jolly Gillette, "the sponsor's daughter" and pert little heckler of the comedian, ready to depart for Hollywood, where both have motion picture commitments.

BOY SCOUT CHIEF TO BE GUEST OF 'WE THE PEOPLE'

Dr. James E. West, chief Scout executive of the Boy Scouts of America, will issue a call to open the celebration of National Boy Scout Week and will discuss the origin of the movement when he appears as one of Phillips Lord's guests on the We the People program at 4 p. m. today over WENR.

William Morris, known in the mountains of North Carolina as "Keeper of the Fire" because he is last of a line that has kept a home fire burning continuously for 150 years; Lieut. Arthur Roth of the Cleveland police department, who has perfected a widely used test for drunken drivers; an authority on useless laws, and the caretaker of a canine cemetery also will tell their stories.

EDITH CAVELL'S STORY TO BE TOLD IN 'GRAND HOTEL'

The last days in the life of Edith Cavell, English war nurse and international heroine, form the basis for "Valiant Lady," Grand Hotel dramatization to be heard at 2:30 p. m. today over WMAQ and NBC network. The dramatization will cover episodes leading up to the arrest of the famous nurse as a spy, her court martial and execution. Anne Seymour will play Miss Cavell. Lester Tremayne takes the part of a fictitious character, Dr. Lison. Bernard J. Sloan and James Drew, Loyola students, wrote the play.

Rosa Ponselle Appears.

Rosa Ponselle, noted Metropolitan Opera star, will be guest speaker during the Metropolitan Auditions of the Air, at 2 p. m. today over WMAQ.

TODAY'S RADIO BROADCASTS

ON SHORT WAVES.

LONDON—9:20 p. m.—"Songs of the English Countryside." GSC, 31.2 m., 9.58 meg.; GSB, 31.5 m., 9.51 meg.; GSL, 49.1 m., 6.11 meg.

CHICAGO WAVE LENGTHS.

W-G-N—720	WLS—870	WGES—1360
WIND—560	WAAF—920	WHFC—1420
WMAQ—670	WCFL—970	WJJD—1130
WENR—870	WMBI—1080	WBBM—770

A. M.

7:00—WMAQ—WCFL—WBBM—WLS—Pope Pius' blessing to Eucharistic Congress.
8:00—WMAQ—White Rabbit Line.
WBBM—Sunday Morning at Aunt Susan's.
WLS—Everybody's Hour.
WCFL—Harold Nagel's orchestra.
8:30—WJJD—Melodies that Endure.
WCFL—United Swedish church services.
WIND—Hungarian Air theater.
8:45—WAAF—Symphonic hour.
9:00—W-G-N—Sunday Morning concert.
WMAQ—Cloister Bells.
WBBM—Church of the Air.
WJJD—Happy Go Lucky Time.
WCFL—German program.
WLS—Little Brown church.
9:15—WJJD—Vaudeville show.
WMAQ—Hollywood High Hatters.
WAAF—Dance Revue.
9:30—WBBM—U. of C. recital.
WCFL—Melody revue.
WMAQ—Morning Greetings.
9:45—WLS—Old Music Chest.
WIND—Three-quarter Time.
WMAQ—Sunshine Hour.
10:00—W-G-N—Northwestern Reviewing Stand [MBS].
WAAF—Tuning Around.
WBBM—Sunday Sunshine.
WCFL—Morning musical.
WLS—Concert orchestra.
WJJD—Bureau of Missing Persons.
10:15—W-G-N—Memory Lane.
WCFL—Grace Wilson, contralto.
WIND—Rhythmania.
WBBM—Singing Canaries.
WJJD—Happy Go Lucky.
10:30—WMAQ—Rines' Dress Rehersal.
WBBM—Airflow Harmonies.
WCFL—Seventh Church of Christ, Scientist.
WLS—The Concert hour.
WAAF—Rhumba Time.
WJJD—Happy-Go-Lucky Time.
WIND—Rhythmania.
10:45—W-G-N—American Radio Warblers.
WJJD—Rey Kinney and His Hawaiians.
WLS—Frank Carleton Nelson.
WAAF—Harmony Hall.
11:00—W-G-N—Modern Melodies.
WBBM—Pliner and Earle, pianos.
WMAQ—Silver Streak Revue.
WMBI—Moody church service.
WIND—News from Life.
WLS—The Southernaires.
WAAF—Frank Wilson.
11:15—WBBM—Magic Numbers.
WIND—Let's Dance.
11:30—W-G-N—Ted Weems' orch. [MBS].
WMAQ—University of Chicago Round Table.
WLS—Building Better Citizens.
WAAF—Encores.
11:45—WAAF—Myrna Dee Sargent.
WLS—Elsie Mae Emmerson.
WAAF—A Toast to Romance.
12:00—W-G-N—Reading of the Tribune Comics.
WMAQ—Matinée Greetings.
WBBM—News and Music.
WIND—German hour.
WCFL—Song Parade.
WENR—Radio City Music Hall.

P. M.

12:15—WMAQ—Musical Revue.
12:30—W-G-N—Smoke Dreams [MBS].
WMAQ—Melody Matinée.
WENR—Our Neighbors.
WCFL—Music of the Air.
WMBI—Gospel music and message.
WJJD—Sunday Rhythms.
1:00—W-G-N—Prof. J. Manley Phelps [MBS].
WCFL—Your Personal Reporter.
WBBM—Eddie House, organist.
WENR—The Magic Key.
WIND—Polish program.
WMAQ—Golf lessons.
WJJD—The Hellenic hour.
1:15—W-G-N—Music of the Churches.
WMAQ—Choral Voices.
WCFL—Concert Gems.
WBBM—Clucas octet.
1:30—W-G-N—Men of Destiny [MBS].
WAAF—Tower Tunes.
WMAQ—Thatcher Colt Mysteries.
WCFL—New Songs.
WJJD—Legion of Future Stars.
WBBM—Builders of Happiness.
1:45—WBBM—Travelogue.
WAAF—Siesta.
WCFL—Artists' Union of Chicago.
2:00—W-G-N—Music of the Churches [MBS].
WMAQ—Metropolitan Opera auditions.
WBBM—Philharmonic orchestra.
WCFL—Sanctuary hour.
WENR—Gale Page, contralto.
WAAF—Mothers.
WJJD—The Lamplighter.
2:15—W-G-N—Palmer House concert orchestra [MBS].
WJJD—Musical Matinée.
WIND—Lithuanian program.
WAAF—Hollywood Brevities.
2:30—W-G-N—Romantic Serenade [MBS].
WMAQ—Grand Hotel.
WAAF—Concertmaster.
WCFL—Women Thru the Ages.
WENR—Tuneful Topics.
WJJD—Community Singing.
2:45—W-G-N—Alice Blue, pianist [MBS].
WENR—Lee Sullivan.
3:00—W-G-N—Dance orchestra [MBS].
WMAQ—Penthouse Serenade.
WAAF—Jimmy Kozak, pianist.
WIND—Nite Watch Previews.
WENR—National Vespers.
WCFL—Robert Harmon.
WJJD—Rev. Charles Coughlin.
3:15—WAAF—St. Francis Retreat league.
3:30—W-G-N—Red Norvo's orchestra.
WMAQ—Musical Camera.
WCFL—Lutheran Laymen's league.
WENR—Senator Fishface.
WAAF—Trask's Book Chat.
3:45—W-G-N—Nothing but the Truth.
WAAF—Gayeties.
4:00—W-G-N—Ted Weem's orch. [MBS].
WMAQ—Marion Talley, soprano.
WBBM—Your Unseen Friend.
WCFL—Round Table Discussion.
WJJD—Pickard Family.
WENR—We the People.
WAAF—Sweet Music.
4:15—WAAF—Harmony Hall.
4:30—W-G-N—Freddy Martin's orch. [MBS].
WMAQ—Smiling Ed McConnell.
WBBM—History in the Making.
WCFL—Gabe Wellner, organist.
WIND—Methodist Church vesper hour.
WAAF—Lawyers' League Round Table.
WENR—Col. Stoopnagle and Bud.
4:45—WBBM—Eddie House, organist.
5:00—W-G-N—1937 Radio Show [MBS].
WMAQ—Catholic hour.
WBBM—Joe Penner.
WCFL—Father Justin's Rosary hour.
WENR—Amateur hour.
WJJD—Polish program.
5:30—W-G-N—Stars of the Milky Way [MBS].
WMAQ—A Tale of Today.
WBBM—Rubinoff, Jan Pierce, and Virginia Rea.
WIND—Moissaye Boguslawski, pianist.
6:00—W-G-N—Hugo Mariani's orchestra.
WMAQ—Jack Benny.
WBBM—Prof. Quiz.
WENR—Helen Traubel, soprano.
WJJD—The Pickard Family.
WIND—Sketches in Melody.
WCFL—Polish program.
6:15—WIND—Lutheran vesper hour.
WBBM—Herbert Foote, organist.
6:30—W-G-N—Evensong, St. Paul Lutheran of Evanston.
WBBM—Headin' South.
WMAQ—Fireside Recital.
WLS—Robert L. Ripley.
6:45—WMAQ—Jingle program.
WIND—Edison Foundation program.
7:00—W-G-N—George Hamilton's orch.
WMAQ—Do You Want to Be an Actor?
WBBM—Nelson Eddy.
WLS—Well Liked Hymns; Smiling Ed McConnell.
WCFL—Lithuanian program.
WIND—Walkathon.
7:15—WLS—Elsie Mae Emmerson, organist.
7:30—W-G-N—Dick Jurgens' orchestra.
WLS—Kent Debates, University of Chicago.
WBBM—Eddie Cantor.
WIND—Top Tunes of the Day.
8:00—W-G-N—"Tomorrow's Tribune."
WBBM—Sunday Evening hour.
WMAQ—Manhattan Merry-Go-Round.
WENR—Walter Winchell.
WCFL—Irish hour.
8:07—W-G-N—Red Norvo's orch. [MBS].
8:15—WIND—Organ Reveries.
WENR—Ripping Rhythm Revue.
8:30—W-G-N—Arthur Sears Henning.
WMAQ—Album of Familiar Music.
WIND—Sunday Evening club.
8:45—W-G-N—Dick Jurgens' orchestra.
WENR—Harry Sosnick's orchestra.
9:00—W-G-N—Melodies from the Sky.
WBBM—Community Sing.
WMAQ—G. M. concert.
WCFL—Amateur hour.
WIND—Gospel Broadcast Associates.
9:15—WENR—"Le Heure Exquise."
9:30—WENR—Edison Symphony orchestra.
9:45—W-G-N—Hocky, N. Y. Americans vs. Chicago Blackhawks.
WBBM—Sports Huddle.
10:00—WBBM—Roger Pryor's orchestra.
WIND—Bob Tinsley's orchestra.
WCFL—National Radio Revival.
WMAQ—"Time to Sing."
10:15—WMAQ—Lou Breese's orchestra.
WIND—Auto races.
WENR—Bob McGrew's orchestra.
10:30—W-G-N—Freddy Martin's orch. [MBS].
WBBM—Abe Lyman's orchestra.
WENR—Phil Levant's orchestra.
WMAQ—Frankie Masters' orchestra.
WIND—Auto races.
WCFL—Swedish Glee club.
11:00—W-G-N—Dick Jurgens' orch. [MBS].
WCFL—Herb Buteau's orchestra.
WENR—Henry Busse's orchestra.
WBBM—Vincent Lopez's orchestra.
WMAQ—Gus Arnheim's orchestra.
WIND—Jimmy Noone's orchestra.
11:15—WCFL—Harold Stern's orchestra.
11:30—W-G-N—George Hamilton's orchestra [MBS].
WBBM—Isham Jones' orchestra.
WMAQ—Stan Norris' orchestra.
WCFL—Carl Sand's orchestra.
WIND—Bob Tinsley's orchestra.
WENR—Lou Breese's orchestra.
11:45—WENR—Jimmy Garrett's orchestra.
WIND—Jimmy Noone's orchestra.
WCFL—Southern Tavern.
12:00—W-G-N—Dance orchestra [MBS].
WMAQ—Phil Levant's orchestra.
WBBM—Musical Weather Man.
WENR—Frankie Masters' orchestra.
WIND—The Nite Watch.
12:15—WBBM—Mark Fisher's orchestra.
12:30—W-G-N—Red Norvo's orch. [MBS].
WMAQ—Bob McGrew's orchestra.
WENR—Louis Panico's orchestra.

[ADVERTISEMENT]

What's the Secret of HAPPY MARRIAGES?

Just love isn't enough! You've got to be cheerful, easy to live with, attractive to look at. You've got to have steady nerves. In short, you've got to be healthy.

Remember this and never forget it: Constipation is one enemy of happiness and health. *So see that your bowels move regularly!*

But don't use a purgative that works so violently that it shows on your face and leaves you feeling worse than before. Next time you're constipated use gentle, mild Ex-Lax, the original chocolated laxative.

Ex-Lax simply gives your intestines a gentle nudge at the point where constipation exists. How different from medicines that affect and upset your whole system.

Evacuation is easy, comfortable and thorough. You'll feel *clean*. You'll feel more *alive*. And you'll get that fresh, healthy look that makes people admire you.

The makers of Ex-Lax have a little present for the readers of this advertisment. If you will cut out this *complete* ad and mail it to Ex-Lax, Inc., Brooklyn, N. Y., before February 15, 1937, you will receive, absolutely free, a beautiful, practical cigarette lighter that works!

TONIGHT
RICHARD BONELLI
BARITONE
FORD SUNDAY EVENING HOUR
Symphony Orchestra of 75
VICTOR KOLAR
CONDUCTOR
8 to 9 o'clock C. S. T.
WBBM
Coast to coast Columbia Network

GENERAL MOTORS CONCERT
9-10 TONIGHT WMAQ
GINA CIGNA
NEW METROPOLITAN SOPRANO IN HER AMERICAN RADIO DEBUT
GENERAL MOTORS SYMPHONY ORCHESTRA CONDUCTED BY ERNO RAPEE

23 LANGUAGES
SPEAK ANY MODERN LANGUAGE IN 3 MONTHS BY LINGUAPHONE
UNIQUE METHOD BRINGS VOICES OF NATIVE MASTERS INTO YOUR OWN HOME. SEND FOR FREE BOOK
LINGUAPHONE INSTITUTE
87 Rockefeller Center, New York

TUNE IN THE LAUNDRY INDUSTRY'S RADIO DRAMA
"MY DIARY"
EVERY MON., WED., AND FRI. AT
4:45 P. M. WBBM

Advertise in the Tribune

SEND FOR free ART LESSON
Meyer Both Company, an Art organization each year producing over 30,000 drawings, offers this rare opportunity to anyone over seventeen with a knack for drawing.
Write, stating age, for free lesson and booklet on Art.
Meyer Both Co., Inst. Dept.
20th & Michigan, Chicago, Ill.

Jimmy Coulas presents . . .
DANCING TONIGHT!
AND EVERY SUNDAY NIGHT
At the Beautiful
VIKING BALLROOM
69th and Emerald Ave. (1 Block East of Halsted St.)
ONE NIGHT ONLY!
GENE EVES
AND HIS BRILLIANT BAND, WITH HIS CORPS OF SINGERS AND ENTERTAINERS
ENTREE 8:00
35c PER PERSON
FREE WARDROBE

FIND NEW HEALTH AND BEAUTY

SLEEP AS NATURE INTENDED—ON A RELAXING, UNIFORM SURFACE!
RENOVATE YOUR MATTRESS REGULARLY THE RHEIN BROS. WAY
33 years of experience assure you the most expert, skillful solution of your mattress problems. We turn old, uncomfortable mattresses into soft, springy, live ones to bring night long, relaxing sleep.
MATTRESS REBUILT LIKE NEW as low as $2.50
Studio Couches, Box Springs, Feathers Renovated. Estimates cheerfully given. No obligation.
RHEIN BROS. INC
Phone WENtworth 6203
6011-13 So. State St

Phone Normal 5500
A representative will call any day or evening with 18 beautiful color samples and give you a
FREE HOME DEMONSTRATION
Venetian Blinds

36c sq. ft.
Guaranteed Rustproof Hardware
4 coats of Enamel on Slats—Colorfast Ropes and Tapes
CONVENIENT TERMS
CITY FURNITURE CO.
6160 SOUTH HALSTED STREET
Established 1911

UPHOLSTER
The finest construction—and craftsmanship

Quality Upholstering
Have Your Work Done Now!
Don't delay . . . it costs so very little to have your sofa or chair properly reupholstered . . . springs retied . . . webbing replaced . . . new springs and felt padding added. Don't let your furniture look shabby.
PHONE NORMAL 5500 for a Free Estimate
A representative will call any day or evening with more than 100 new 1937 sample coverings and give you a free estimate.
SOFA With 3 Cushions $19.75 UP
Price includes re-upholstering and cover.
CHAIR With 1 Cushion $9.75 UP
Price includes re-upholstering and cover.
Since 1911

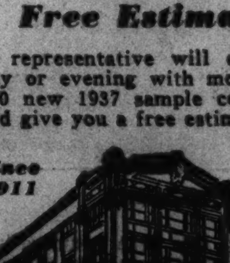

We own our building
EASY TERMS
CITY FURNITURE CO.
6160 SOUTH HALSTED STREET
PHONE NORMAL 5500

CHRISTIANS JOIN TO USHER IN LENT ON WEDNESDAY

Holy Season Will Open Early This Year.

BY THE REV. JOHN EVANS.

The first day of Lent, known as Ash Wednesday, occurs this week. For churchmen of many faiths the forty day fast [which does not include Sundays], is the most solemn season of the year because it prepares for the observance of the central feast day of Christendom, Easter.

Easter and consequently Ash Wednesday occur early this year with the latter day falling on Feb. 10. Last year Ash Wednesday occurred on March 6, and Easter on April 21, whereas Easter day this year is March 28. The earliest possible date for Easter is March 22, and the latest is April 25. These extreme dates place Ash Wednesday, respectively, on Feb. 4 and March 10.

During the past decade movements have been under way to stabilize Easter through the creation of a new calendar. Several of these calendars have been developed, and certain of them have been adopted by a few industries.

April 14 Favored.

Under a leading calendar plan Easter would always fall on April 14. Greater Christian communions including the Orthodox, Catholic, Anglican, and the Universal Christian council [Protestant] have showed unofficial favor toward the new plan.

In Catholic and many Episcopal churches ashes from the burned palm leaves of last Palm Sunday will be blessed and sprinkled on Wednesday's worshippers. Lenten fasting regulations promulgated this year by Cardinal Mundelein do not vary from previous years except that because St. Patrick's day occurs on Wednesday this year, Catholics are dispensed from fasting on that day.

The regulations distinguish between days of fasting and days of fasting and abstinence. The latter prohibits meat from the diet altogether while the days of fasting permit one full meal each day at which meat is allowed.

Masses in Cathedral.

Ashes will be distributed in Holy Name cathedral after the masses at 9 o'clock and noon, and in the afternoon at 3 o'clock and the evening lenten devotions at 8 o'clock. A low mass at 12:10 each noon during lent will be celebrated at the cathedral. This will be followed by a five minute instruction period.

The Episcopal Church club of Chicago will open the 42d annual season of noonday lenten services in the loop at the Harris theater. The theme of this year's series is "Take stock; strengthen your bonds." Bishop George Craig Stewart will open the series by speaking Wednesday, Thursday, and Friday noons. He also will give the holy week series.

Well Known Speakers.

Church club speakers include the Rev. Dr Frederic S. Fleming, rector of Trinity parish, New York, whose appeal for a moratorium on preaching recently was given widespread attention; the Rev. Spence Burton, head of the order of St. John the Evangelist, Cambridge, Mass.; Dean Chester B. Emerson, of Trinity cathedral, Cleveland, O.; Bishop Irving Peake Johnson of Colorado, and Bishop Robert Nelson Spencer of Kansas City, Mo. Bishop Spencer was a member of the National Preaching mission of the federal council of churches.

Methodist pastors of the Chicago area will hold an Ash Wednesday retreat at Garrett Biblical institute, Evanston.

The church extension board of the Chicago presbytery has organized a new city missions department, under the supervision of the Rev. William O. Ruby, as an endeavor to restudy the urban problem of the small mission church. This department will study the forty mission churches maintained or aided by the Presbyterian church in an effort to provide a religious center in districts already unoccupied, or where the community cannot sustain a church.

BISHOP G. B. OXNAM TO SPEAK TONIGHT TO SUNDAY EVENING CLUB

G. BROMLEY OXNAM.

Bishop G. Bromley Oxnam, head of the Omaha, Neb., area of the Methodist Episcopal church, will address the Sunday Evening club tonight in Orchestra hall. His subject will be "The Unanswered Prayers of the Master." Dr. Oxnam is the youngest bishop in the Methodist church and was elected even after he had declined the nomination. His elevation to episcopate was regarded as a triumph for the liberals, the more so because the report, "State of the Church," which he was prominent in formulating, was adopted unanimously.

The special guests at the services tonight will be the alumni and friends of DePauw university, of which Dr. Oxnam was president for eight years. One of his last administrative acts was to quell a strike which the students had staged against war. Although an avowed foe of militarism, he said at that time, "A strike is violent in spirit and has in it the seeds of communism."

The Urban league of Chicago will also be honored guests tonight because the Sunday Evening club marks the opening of race relations week with a program at the 7 o'clock service by the colored choir of Olivet Baptist church, a group of 100 voices under the direction of William H. Smith. Included in the program will be "Good News," "I'll Never Turn Back," "Every Time I Feel the Spirit," and other favorite numbers.

MIDWEST AVUKAH TO HAVE ANNUAL SESSIONS TODAY

Delegates of 7 Schools Attend Conclave.

The annual conference of the Midwest region of Avukah, American student Zionist federation, opened last night with a reception and mixer for the several hundred delegates at Ida Noyes hall, 1212 East 59th street, on the University of Chicago campus.

This morning, at 10 o'clock, conference committees met at Midwest Avukah headquarters, and the business session will begin at 2 o'clock this afternoon in Bialik hall, of the College of Jewish Studies, 30 North Dearborn street.

To Hear Convention Heport.

Delegates attending the conference represent chapters at the University of Illinois, Missouri, and Wisconsin, as well as local chapters of the University of Chicago, Lewis institute, Central Y. M. C. A. college and the College of Jewish Studies, according to Sidney J. Jacobs, chairman of the conference committee.

Regional business to be concluded at this afternoon's session includes a report on the national Avukah convention by Herzl Cohen and Joseph H. Cooper, delegates; a report on the Jewish National fund and the work of the Avukah library committee by Mr. Cooper, regional chairman; election of a regional secretary, and reports by Aaron M. Altschul, regional director; Sol Epstein, chairman of the finance committee, and by regional chapters from Illinois, Wisconsin and Missouri.

Council Plans Election.

The Chicago council of Avukah chapters also will elect a president, secretary and treasurer; appoint chairmen for study, library, organization and Jewish National fund committees, and hear reports from the president, Mr. Altschul; Gustave Barshefsky, treasurer; Fred Karush, chairmen of the League for Labor Palestine; Mr. Cooper, on the Jewish National Fund and Hebrew group, and from the various Chicago chapters.

Miss Belle Allen is acting as general hostess for the conference.

MARRIED FIFTY YEARS

MR. AND MRS. JOHN P. REINBOTH.
[Herbert Georg Photo.]

Mr. and Mrs. John P. Reinboth will celebrate their golden wedding anniversary today at their home in Springfield, Ill. They have two sons, John F. Reinboth of Glencoe and Norman F. Reinboth of Springfield, and two grandchildren. Both sons and their families, other relatives and friends will join in the celebration.

Mr. Reinboth, who was 74 years old yesterday, has been a subscriber to THE CHICAGO TRIBUNE for 40 years. A life-long Republican, he cast his first vote for James G. Blaine in 1884. Mrs. Reinboth was 68 years of age last month.

Living by the principles, "life is what you make it" and "be temperate in all things," both have enjoyed good health throughout the years.

On SIXTY-THIRD near HALSTED ENGlewood 8700 · On MILWAUKEE near ASHLAND ARMitage 1000 · On LINCOLN near BELMONT WELlington 1000

WIEBOLDT'S

On ASHLAND BLVD. near MADISON. SEEley 1000 VILlage 6600 (no toll) · In EVANSTON on DAVIS ST. DAVis 1000 ROGers Park 2775

Your Neighbor Invites You Over

HANDMADE Slips for Girls $1.00

Just what the nicest mothers want for the nicest little girls . . . fine white nainsook slips, carefully hand made with painstaking little stitches, hand scalloped edges, lace ruffles, ribbon drawn through hand beading, and finest of embroidery. At this marvelous price, sizes for every little girl from 2 to 14!

Handmade PANTIES 50c

To match, of fine white nainsook with hand scalloped ruffled edges, yoke front, elastic back. Sizes 2-12.
Mail and Phone Orders Filled.

Goodyear Welted Sole

NURSES' OXFORDS

The Most Popular Shoes We Know Of!

$2.95

For Nurses! Waitresses! Saleswomen! Beauticians! All women who spend long hours on their feet.

Of fine quality black or white kidskin, with Goodyear welted leather sole and rubber heels, styled so nicely they can be worn by any smart woman for day-time occasions. Unusually fine looking, gently supporting shoes at a very unusually low price. Also in white kid with white Duflex sole.

Sizes 4 to 10, widths AA to E

Fitted by X-Ray

CLIP THIS COUPON
WIEBOLDT'S: Please send me .... Pairs Nurses' Oxfords.
Size.... Width.... Black.... White....
Name ....
Address ....
Phone ....
Charge ☐ Cash ☐ C. O. D. ☐
TRIB. 2-7-37

Drapery Damask Fashions This Irresistible New

House Coat $3.95

You'll want at least one damask house coat in your wardrobe this spring . . . and you'll find none smarter than these new, gaily colored lounging coats, made of drapery damask, with wide lapover. Cut on lavish princess lines, opening to the floor, with banjo shoulders, a surplice neckline and high, notched lapels! Colors: wine, blue, eggshell, and peach.

Sizes 14 to 20

PURITAN DRUG SALE

20% OFF LAST 3 DAYS

Item	Reg. Price	Sale Price
Glycerine and Rosewater		
2 oz. size	12c	10c
4 oz. size	21c	17c
8 oz. size	39c	31c
AA Cod Liver Oil		
16 oz. size	59c	47c
32 oz. size	89c	72c
Puritan Cod Liver Oil		
16 oz. size	49c	39c
32 oz. size	69c	55c
½ gal. size	$1.19	96c
Puritan Aspirin — Bottles of 100, regular price is 29c a 100, sale		23c
Zinc Oxide Ointment — Comes in convenient tubes, regular price is 25c tube, sale price is		20c
Halibut Liver Oil Capsules — Puritan famous brand—100's, regular price is $1.49, sale		$1 20
Russian Mineral Oil		
16 oz. size	40c	32c
32 oz. size	69c	55c
½ gal. size	$1.23	98c
Aromatic Cascara		
2 oz. size	20c	16c
4 oz. size	35c	28c
8 oz. size	65c	52c
16 oz. size	$1.20	98c
Yeast Tablets		
250's	79c	63c
500's	$1.29	$1.04
Essence Peppermint		
1 oz. size	25c	20c
2 oz. size	45c	36c
Puritan A B and D Capsules — 100's, regular price is $2.79, sale price is		$2 23
Camphorated Oil		
2 oz. size	19c	15c
4 oz. size	29c	23c
Castor Oil		
2 oz. size	15c	12c
4 oz. size	23c	19c
8 oz. size	39c	31c
Puritan Bay Rum		
16 oz. size	39c	31c
Puritan Glycerine		
2 oz. size	15c	12c
4 oz. size	25c	20c
12 oz. size	69c	55c
Oil of Wintergreen		
2 oz. size	25c	20c
4 oz. size	45c	36c
Boric Acid Crystals		
1 lb. size	25c	20c

FREE Wampum With Your Purchases at WIEBOLDT'S

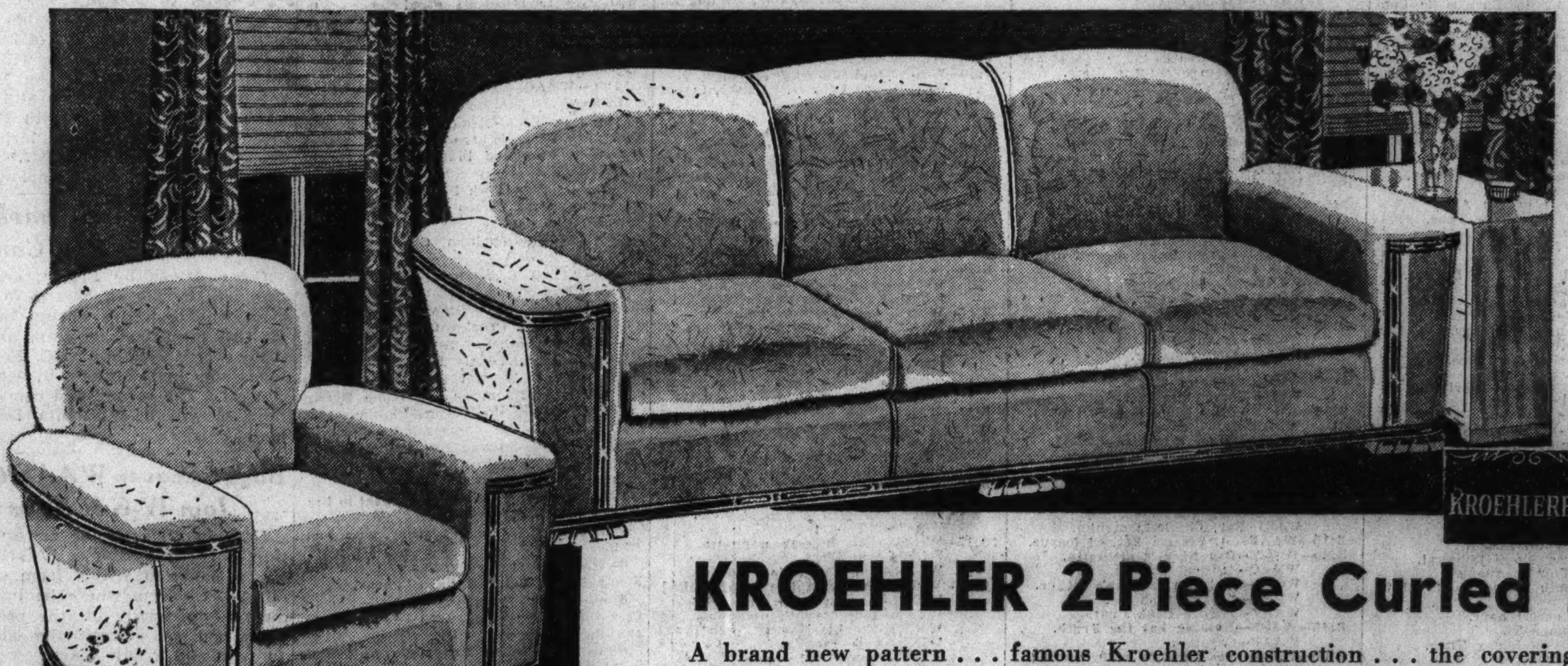

Small Amount Down Balance in Easy Payments

KROEHLER 2-Piece Curled Mohair SUITE $115

A brand new pattern . . . famous Kroehler construction . . . the covering of sturdy curled mohair—just three of the outstanding features of this outstanding buy in fine furniture! Note, too, the massive design, the substantial arms, and the beautiful carved wood frame. Moss filled. Made to sell for $149. Buy now for future delivery if you wish.

BROADLOOM CARPETING SALE

9- and 12-Foot Twisted Weave — $4.44 sq. yd.

The deep, rich, luxurious pile is heavily twisted to give that extra resiliency that adds years to a carpet's life (also lustre to its color and springiness to the tread). And because Broadloom is the perfect background for all types of furniture, and this twisted weave the best bargain at the price, it's been our best seller all through the past season. Made to sell for $5.50 sq. yd. Brown, taupe, blue, burgundy, mahogany, green, raisin.

9x8	$38.52	9x14	$65.16	12x14	$78.00
9x10	$47.40	9x16	$74.04	12x16	$80.96
9x12	$56.28	12x12	$75.04	12x18	$83.92

These Prices Include Hand Binding

9- and 12-Foot Broadloom — $2.88 sq. yd.

A large assortment of colors and patterns in inexpensive carpeting, suitable for living rooms, dining rooms, bedrooms, etc. Rust, green, raisin, cedar, rose taupe, burgundy.

9x12	$36.06	9x18	$53.34	12x16	$63.40
9x14	$41.82	9x20	$59.10	12x18	$71.06
9x16	$47.58	12x14	$55.76	12x20	$78.72
				12x22	$86.38

These Prices Include Serging

IN TWO PARTS PART I

Chicago Sunday Tribune.

THE WORLD'S GREATEST NEWSPAPER

FEBRUARY 7, 1937

20 OR MORE COMICS

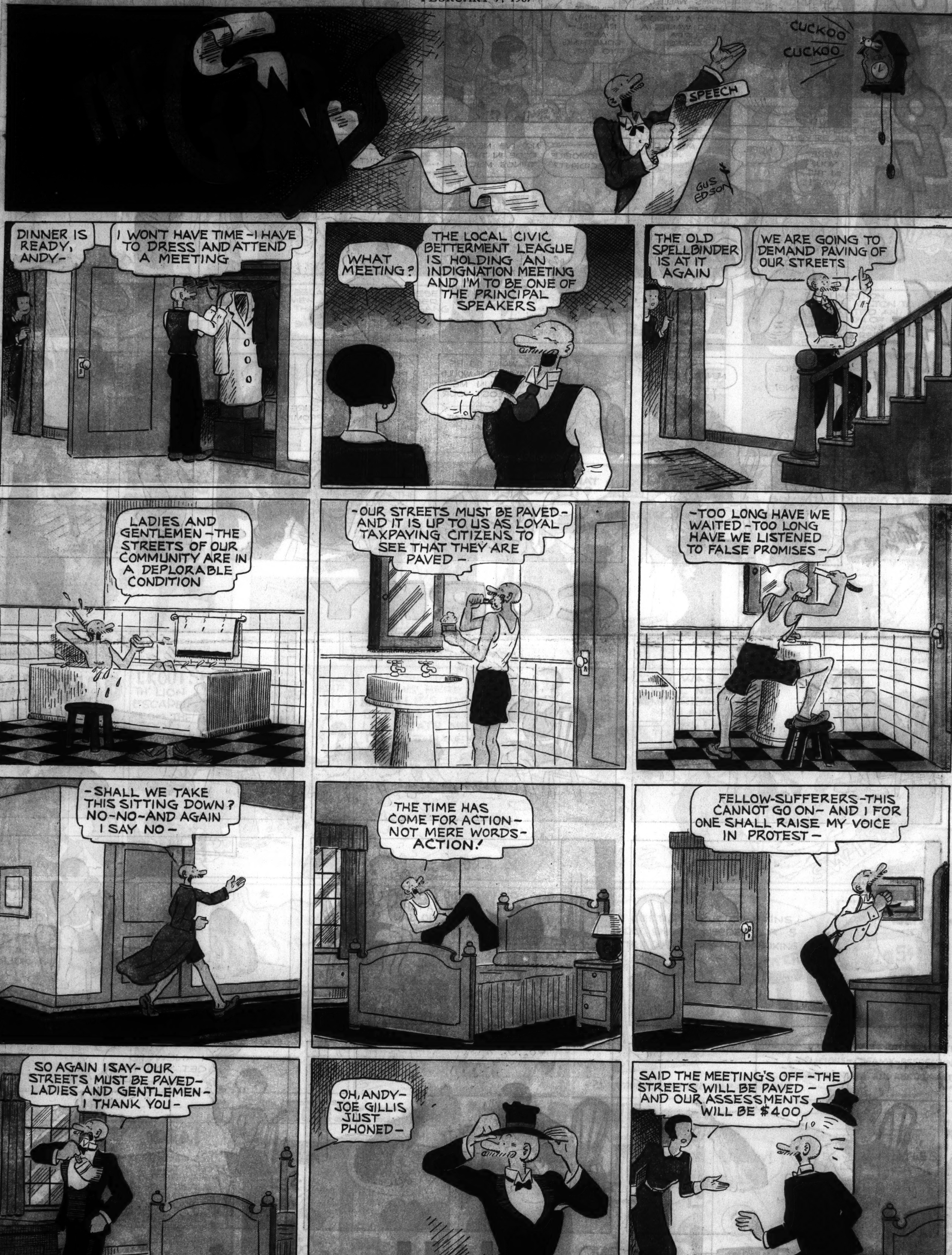

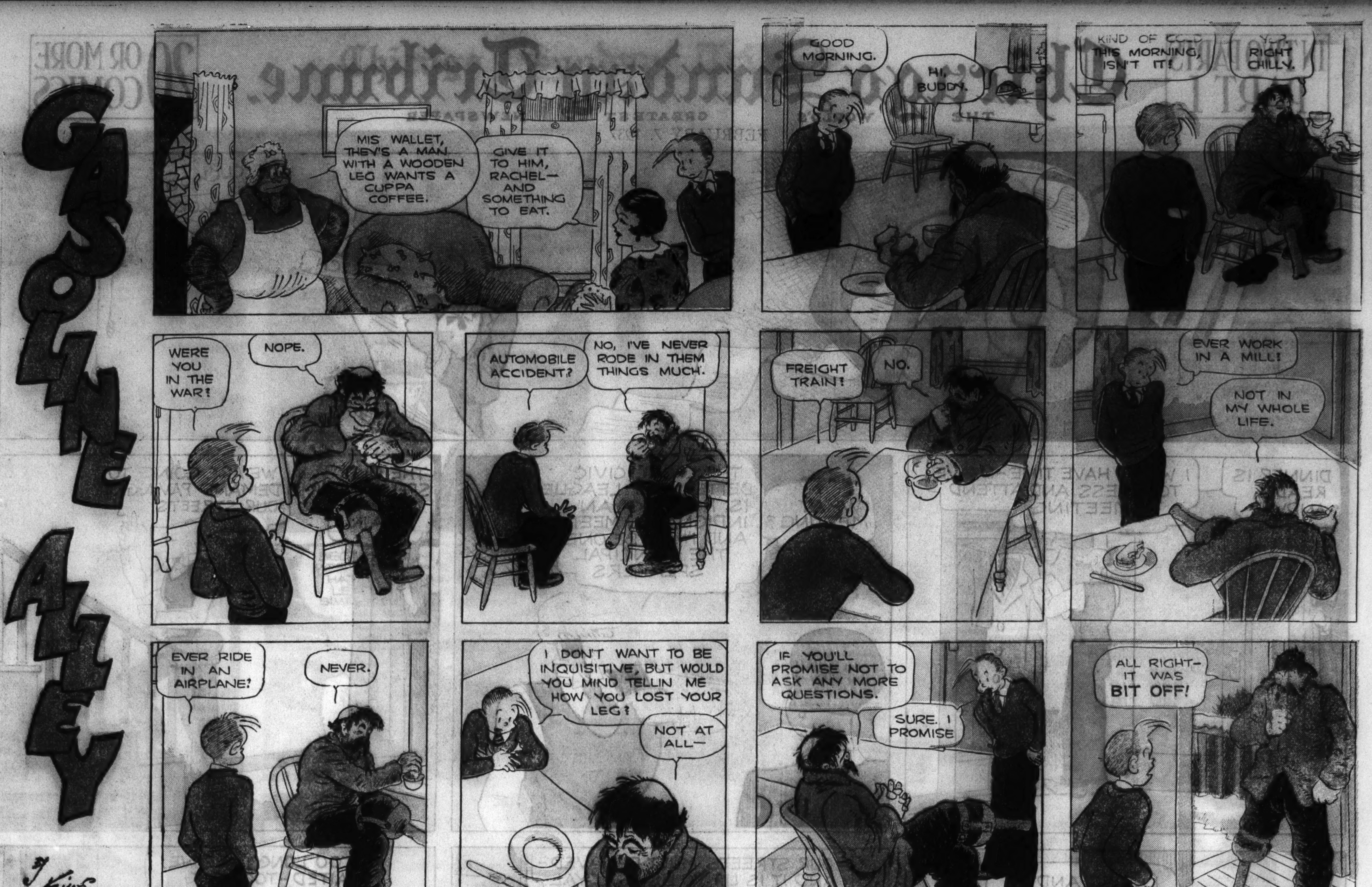
GASOLINE ALLEY
MIS WALLET, THEY'S A MAN WITH A WOODEN LEG WANTS A CUPPA COFFEE.
GIVE IT TO HIM, RACHEL— AND SOMETHING TO EAT.
GOOD MORNING.
HI, BUDDY.
KIND OF COLD THIS MORNING, ISN'T IT?
YEP. RIGHT CHILLY.
WERE YOU IN THE WAR?
NOPE.
AUTOMOBILE ACCIDENT?
NO, I'VE NEVER RODE IN THEM THINGS MUCH.
FREIGHT TRAIN?
NO.
EVER WORK IN A MILL?
NOT IN MY WHOLE LIFE.
EVER RIDE IN AN AIRPLANE?
NEVER.
I DON'T WANT TO BE INQUISITIVE, BUT WOULD YOU MIND TELLIN ME HOW YOU LOST YOUR LEG?
NOT AT ALL—
IF YOU'LL PROMISE NOT TO ASK ANY MORE QUESTIONS.
SURE. I PROMISE.
ALL RIGHT— IT WAS BIT OFF!
By King
Reg. U. S. Pat. Off.: Copyright, 1937, by Chicago Tribune-N. Y. News Syndicate, Inc.

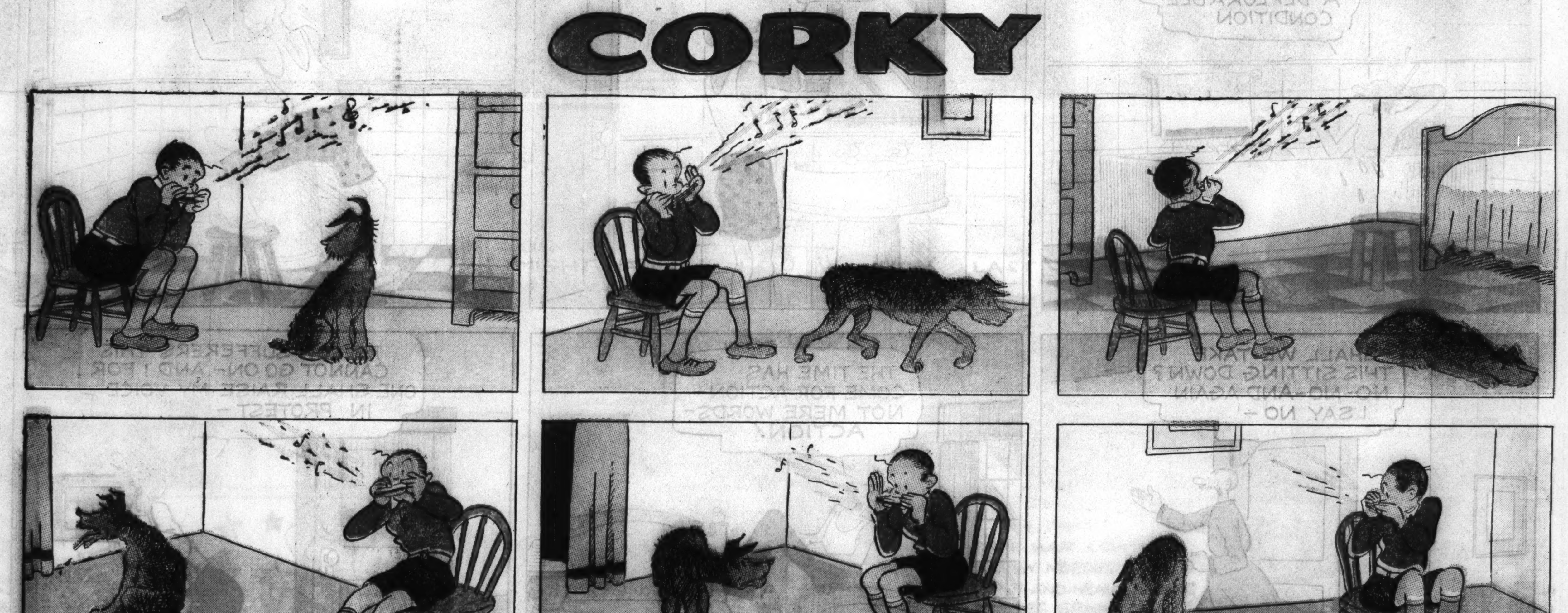
CORKY
Ooo! Ooo! Oo-oo
I KNEW I'D GET YOU, PAL!
King

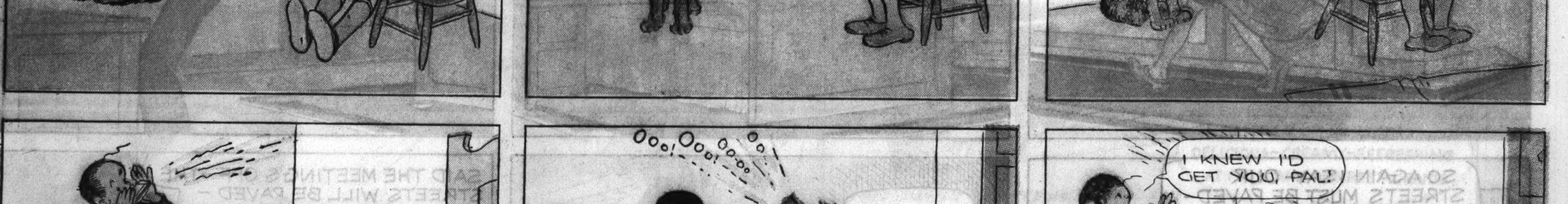
RRREEEE
CAN'T STOP NOW—IT'S TIME FOR OH HENRY!
Oh Henry!
It's Everybody's Candy!
FRESH CRISP PEANUTS
RICH BUTTERY CARAMEL
CREAMY FUDGE CENTER
FINEST MILK CHOCOLATE
5¢

Chicago Sunday Tribune. THE WORLD'S GREATEST NEWSPAPER
FEBRUARY 7, 1937

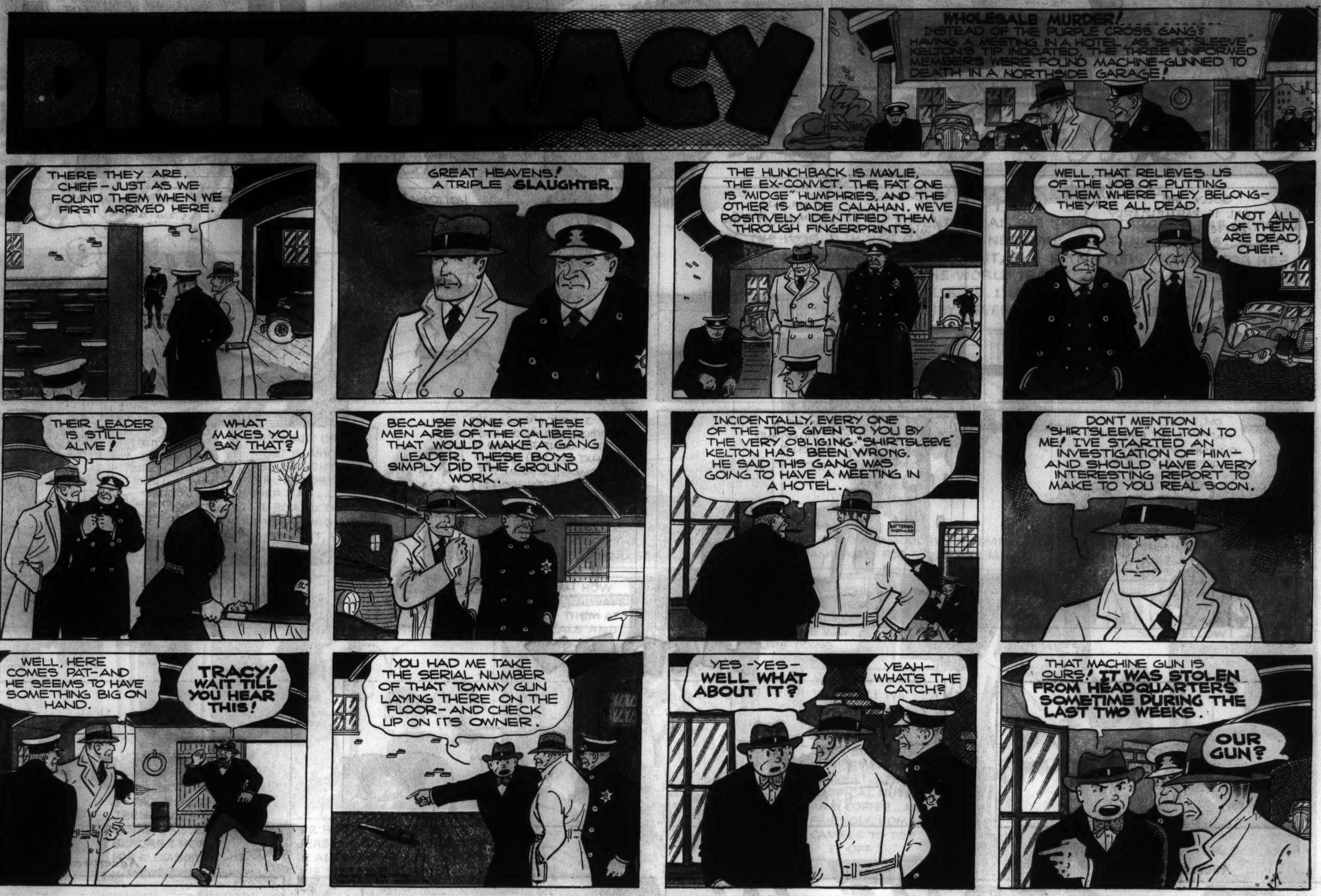

[ADVERTISEMENT] [ADVERTISEMENT] [ADVERTISEMENT]

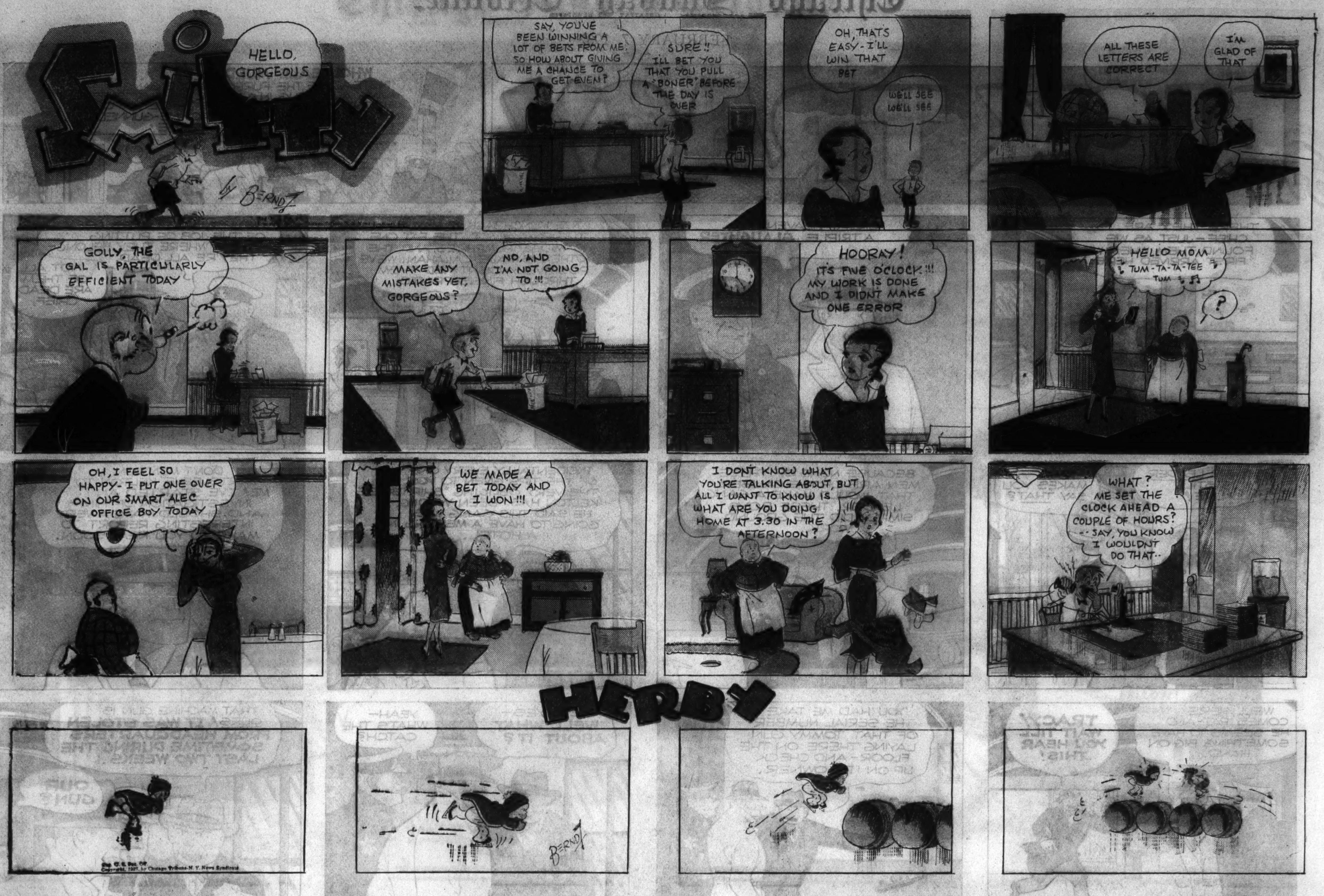

Advertisement

Advertisement

GERMS IN HER WASH

HORRIFY *Mrs. E. A. Sarno*

MRS. E. A. SARNO of Natchitoches, Louisiana, is one of the many modern, progressive housewives who have cooperated with us in these extensive tests on family wash. These tests are made by a nationally-known laboratory. A representative of the laboratory called at Mrs. Sarno's home, picked up a sample of her weekly wash, and the analysis was made. Then Mrs. Sarno called at the laboratory, and . . .

WHAT SHE SAW!

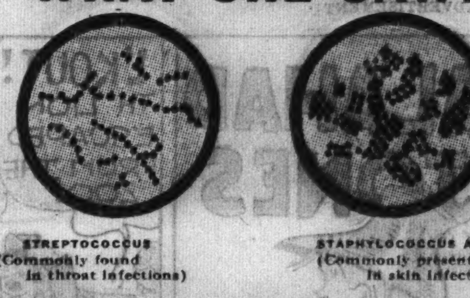

STREPTOCOCCUS (Commonly found in throat infections)

STAPHYLOCOCCUS ALBUS (Commonly present in skin infections)

Above are some of the germs (from actual microphotos) that Mrs. Sarno saw through the microscope . . . germs which were present in her wash! Science knows that millions of germs are present in *all* family washes. Among them are *dangerous* germs that, unless removed, may spread serious infection throughout the family.

I KNOW HOW IMPORTANT IT IS FOR EVERY FAMILY TO HAVE CLOTHES HOSPITAL-CLEAN... TO REMOVE DANGEROUS GERMS PRESENT IN ALL FAMILY WASH!

HOW CONCENTRATED SUPER SUDS WASHES CLOTHES HOSPITAL-CLEAN!

PREPARE yourself for a surprise the first time you use this amazing new soap, *Concentrated* Super Suds! You'll see it *soften water* almost instantly, suds up immediately into rich, deep, long-lasting suds that dissolve dirt in just a jiffy! You'll find that those lively, super-active suds gently soak out even stubborn grime and grease, and give you a snowy-white, sweet-smelling wash without a bit of back-breaking scrubbing!

Best of all, though — this new soap REMOVES GERMS that doctors warn are present in every family wash. You have the assurance that your wash is really clean — *HOSPITAL-CLEAN!* This does not mean sterile—but it does mean that most of the dangerous germs are killed or removed in the washing process. And yet *Concentrated* Super Suds is so *safe* that clothes *last longer* — colors stay bright and fresh . . . hands stay smooth and lovely.

Get *Concentrated* Super Suds, in the blue box, right away. A Colgate-Palmolive-Peet product, tested and approved by Good Housekeeping Institute.

FOR WASHING DISHES — SUPER SUDS IN THE FAMILIAR RED BOX!

Super Suds in the red box is the soap made especially for washing dishes. Dissolves instantly, cuts grease, banishes soap film—protects hands! Tested and approved by Good Housekeeping Institute.

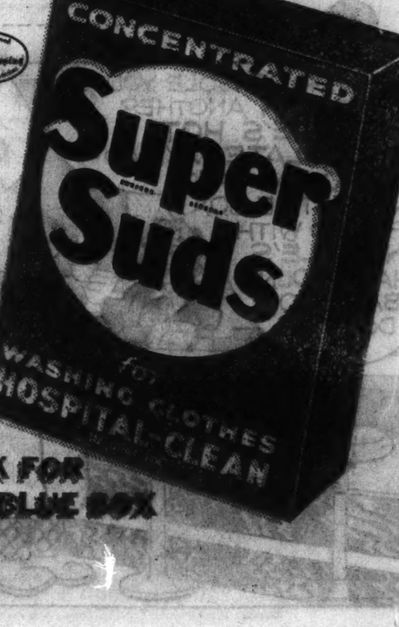

LOOK FOR THE BLUE BOX

Chicago Sunday Tribune
THE WORLD'S GREATEST NEWSPAPER
FEBRUARY 7, 1937

Advertisement

Advertisement

[ADVERTISEMENT]

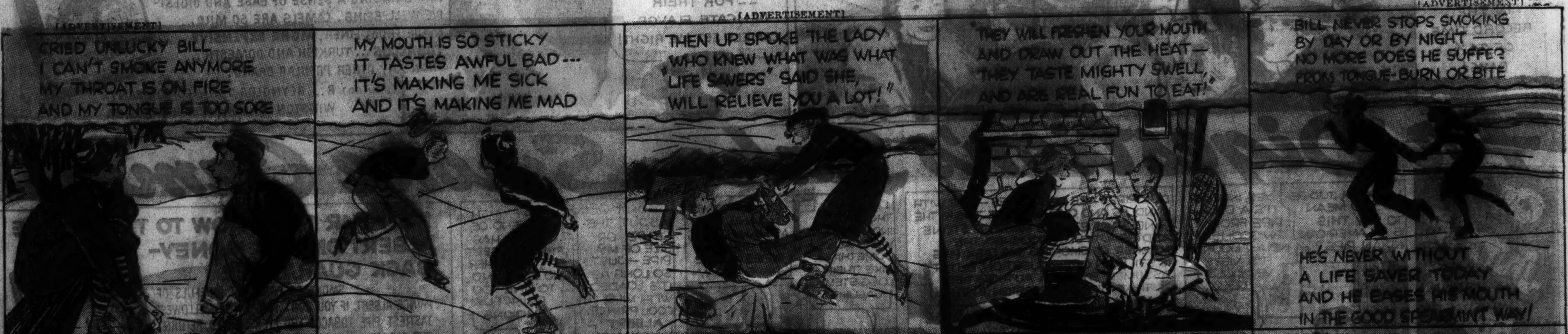

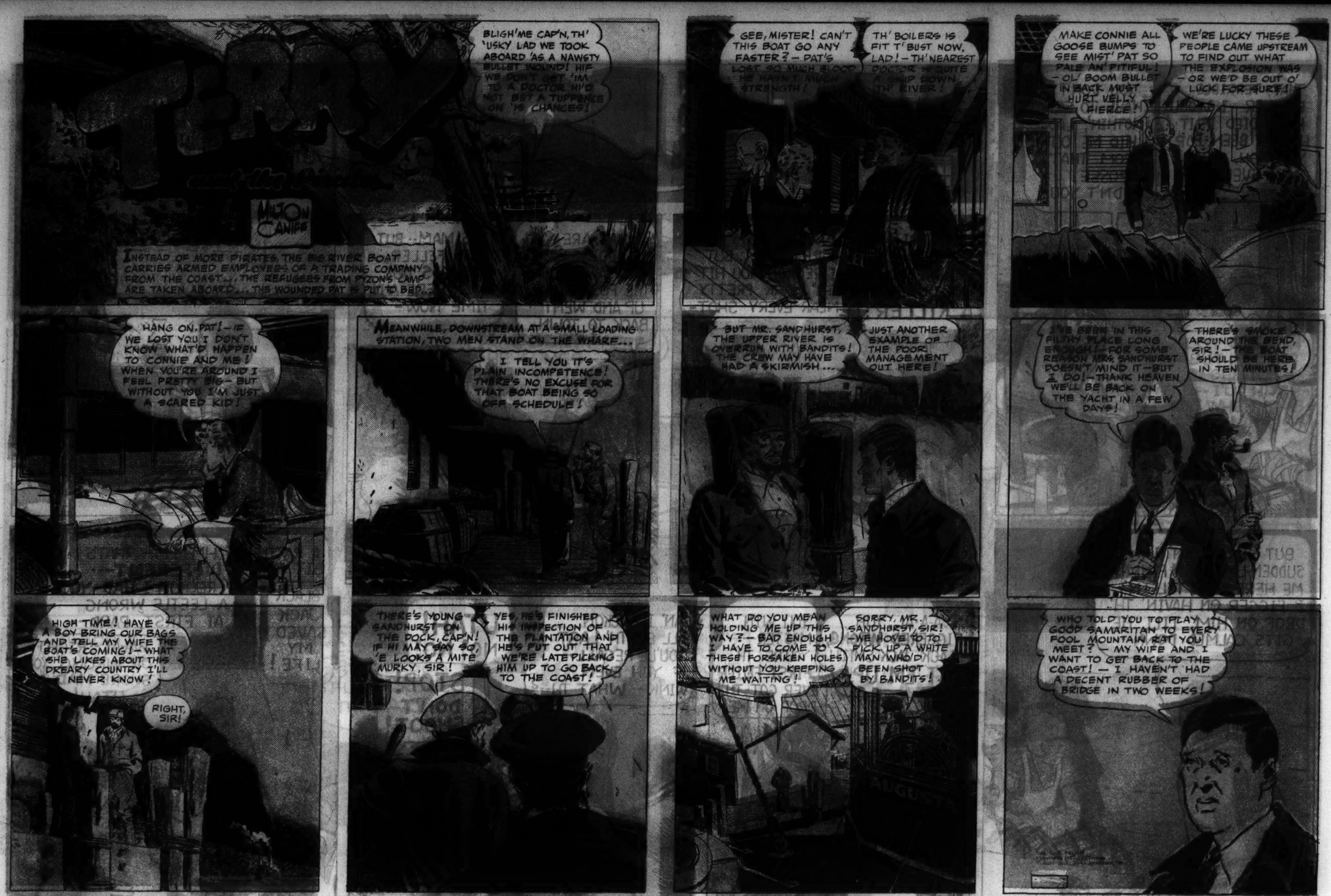

[ADVERTISEMENT] [ADVERTISEMENT] [ADVERTISEMENT]

Advertisement *Advertisement*

TESTS among 2,152 men and women (of all ages and from all walks of life) prove that 76% of all people over the age of 17 *have bad breath!* Tests also prove that most bad breath comes from *improperly cleaned teeth!*

Ordinary cleansing methods, which merely polish the exposed surfaces of your teeth, fail to remove the decaying food deposits in hidden crevices between your teeth. And these deposits, tests prove, are the source of most bad breath, dull, dingy teeth, and much tooth decay.

But Colgate Dental Cream has a special *penetrating* foam which gets into every tiny crevice—emulsifying and washing away those food and acid deposits that cause bad breath.

At the same time, Colgate's soft, safe polishing agent gently yet thoroughly cleans and brightens enamel—makes your teeth sparkle—gives new brilliance to your smile.

So brush your teeth, gums, tongue with Colgate Dental Cream at least twice daily and have cleaner, brighter teeth and a sweeter, purer breath. Why not get a tube today!

Advertisement *Advertisement*

FIGHTING his hardest battle now!

ARE YOU GIVING HIM THE DAILY HELP HE NEEDS IN ORDER TO WIN THROUGH?

HE'S cut out to be a winner, that boy of yours! You can tell by the way he puts his heart into everything he does.

But right now he's in the midst of a battle he doesn't know about . . . a battle to grow and thrive in the face of the hazards that crowd these young years.

Malnutrition and infectious diseases are a constant threat now. He burns as much energy each day in proportion to his size as a grown-up. And lowered vitality is easily brought on.

Delicious, nourishing Cream of Wheat does not, of course, offer a complete safeguard against these hazards of childhood. But it does provide a good source of needed food energy. And for that reason it has for 42 years enjoyed an established place in the well-rounded, balanced diet that is so vital to a youngster's well-being.

Your own doctor knows this delicious, nourishing breakfast cereal . . . a blend of selected hard wheat from the finest growing areas. Have him tell you about its **economy** . . . its purity and safety . . . its uniformity in texture and flavor.

Children, and grown-ups, too, are enthusiastic about Cream of Wheat. After four decades, its popularity is still increasing. Actually 3½ million bowls of it are served every morning!

Start the Cream of Wheat breakfast habit tomorrow for *your* child. The simple, granular form is admirably suited to young digestive systems.

CREAM OF WHEAT HELPS youngsters fill out and make steady, natural weight gains during the critical years from 1 to 6. See what it can do for your child!

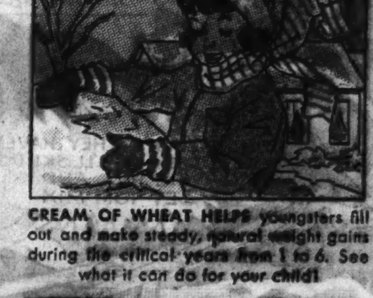

"FIND THE BOTTOM" is a game that youngsters love to play when Cream of Wheat is served. Finicky appetites take to this creamy, delicious cereal at once.

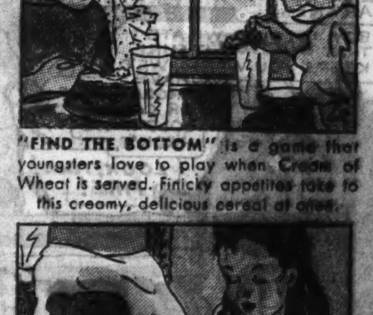

SLEEP TIGHT—tomorrow brings fresh hazards! Cream of Wheat is a grand supper, as well as breakfast. It is digested easily encourages sound sleep.

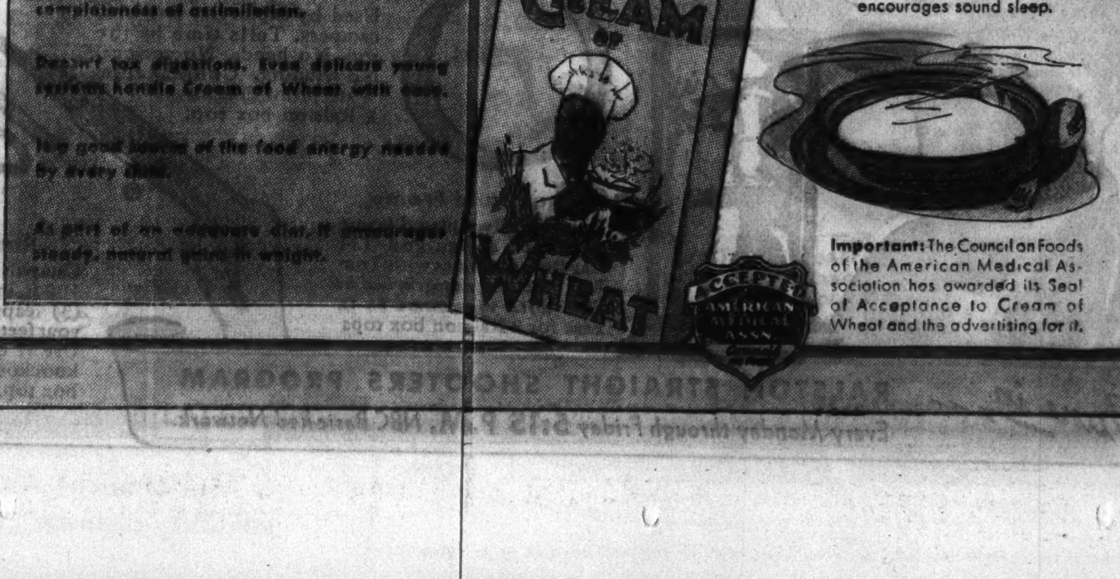

Important: The Council on Foods of the American Medical Association has awarded its Seal of Acceptance to Cream of Wheat and the advertising for it.

Copr. 1937, by The Cream of Wheat Corporation

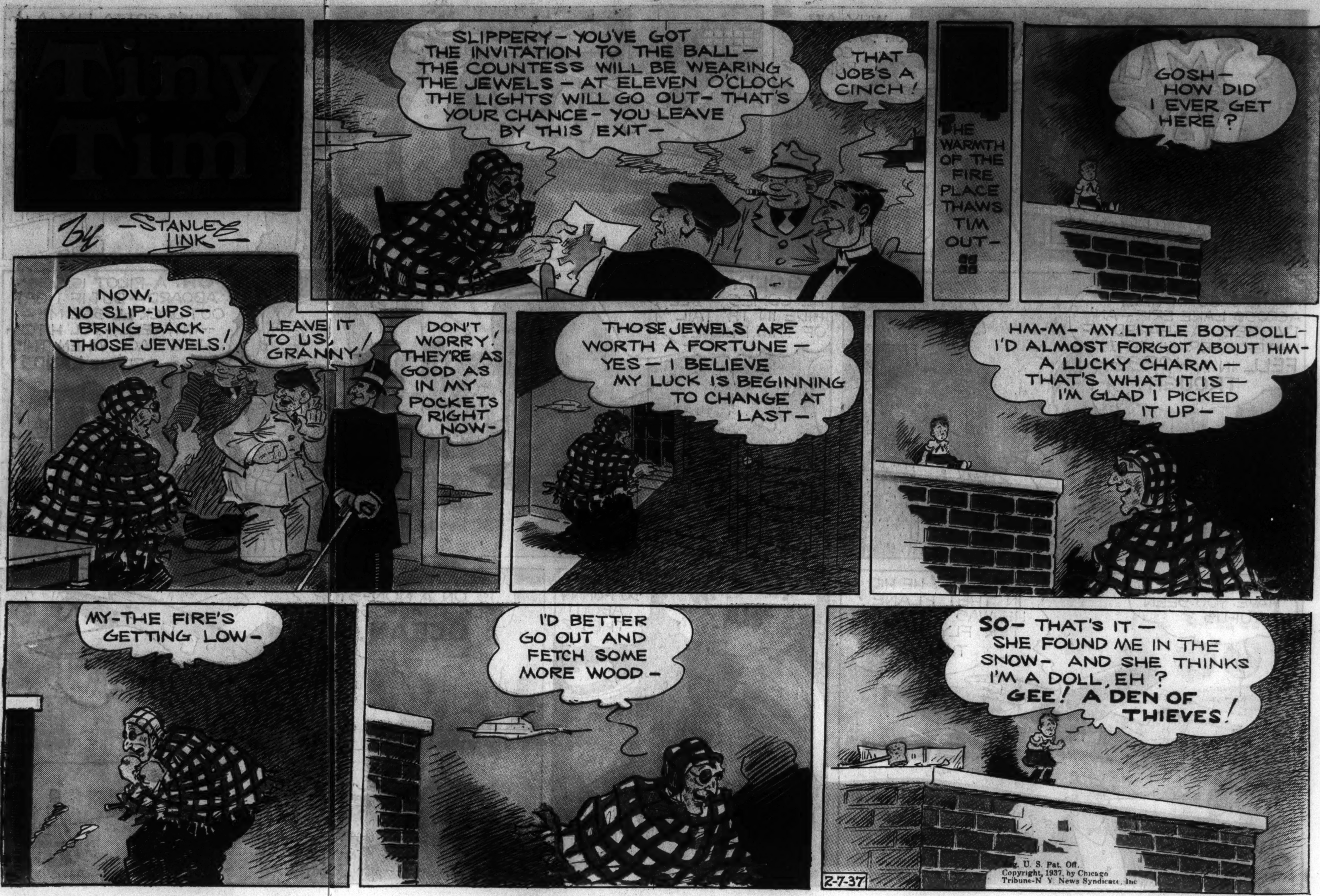

Advertisement *Advertisement*

Dixie in Hollywood—The Maid's Night Out

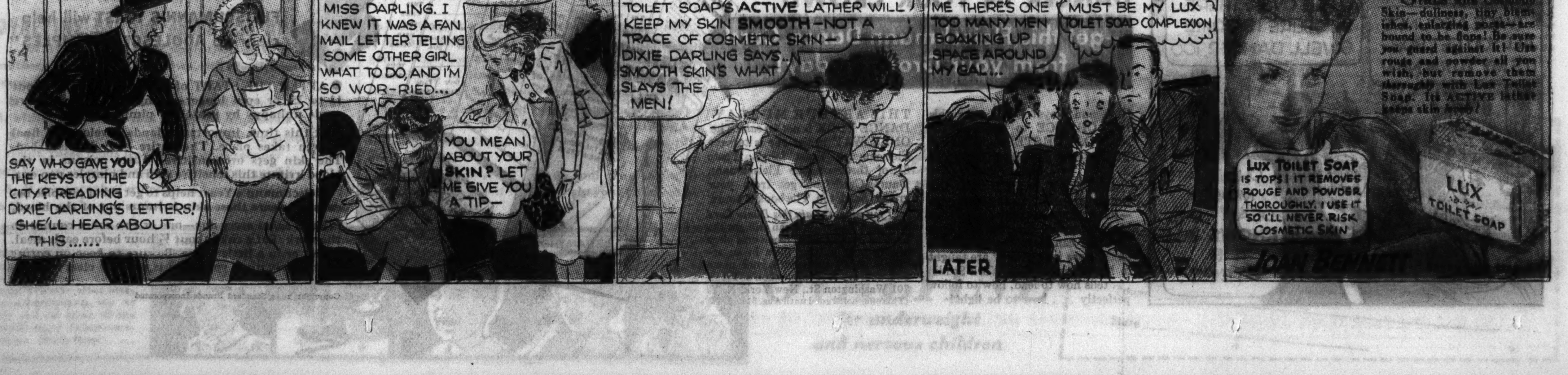

IN TWO PARTS
PART I

Chicago Sunday Tribune.
THE WORLD'S GREATEST NEWSPAPER
FEBRUARY 7, 1937

20 OR MORE COMICS

Advertisement

Advertisement

IN TWO PARTS PART II

Chicago Sunday Tribune

THE WORLD'S GREATEST NEWSPAPER

FEBRUARY 7, 1937

20 OR MORE COMICS

Advertisement

OVALTINE has increased the APPETITE

. . . of literally thousands upon thousands of children, mothers report. Here is the way its effectiveness in this respect is explained:—

1. First, it supplies the appetite-stimulating Vitamin B, without which normal hunger is impossible . . .

2. It helps to digest starchy foods in the stomach. As a result, these foods leave the stomach sooner . . . therefore hunger-sensations can *return* more quickly.

3. It prevents the formation of large, tough milk curds in the stomach—and so helps make milk more digestible.

In addition, it makes milk *much more palatable.*

Mother, when a child gets a better appetite, he usually gains. And don't forget, either, that Ovaltine is very nourishing, of itself. It is also a "protective" food—widely approved by doctors, nurses, and by specialists.

You make a drink of it by putting 2 or 3 teaspoonfuls in a cup of milk. Serve it *often.* Your child will *love* its taste—hot or cold, at or between meals. See that he drinks if often.

You can get it at all grocery and drug stores today. Get a *large* can. *See* if it won't help your child eat better and gain weight.

Copr. 1937, The Wander Co.

NERVOUSNESS is often associated with underweight in children. By building up weight Ovaltine often overcomes nervousness, too. At right you see some of the common signs of child-nervousness. Heed them . . .

ORPHAN ANNIE'S MUG AT A SPECIAL BARGAIN

Send for one today

(YOU SAVE 40 CENTS)

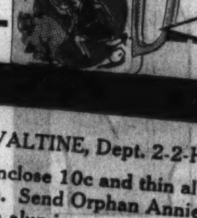

BOYS AND GIRLS! Send for an Orphan Annie Mug. Ask your mother to give you the thin aluminum seal from under the lid of a can of Ovaltine, and send it in with 10c (to cover cost of handling and mailing).

... OUR REGULAR PRICE 50¢

—SENT FOR 10c and thin aluminum seal

OVALTINE, Dept. 2-2-H7, 180 N. Michigan Ave., Chicago, Ill.

I enclose 10c and thin aluminum seal from under the lid of Ovaltine can. Send Orphan Annie Mug, please. (Be sure to send *all* of the thin aluminum seal. Only one mug sent to a person.)

Name............

Address............

Town............

State............

OVALTINE

for underweight and nervous children

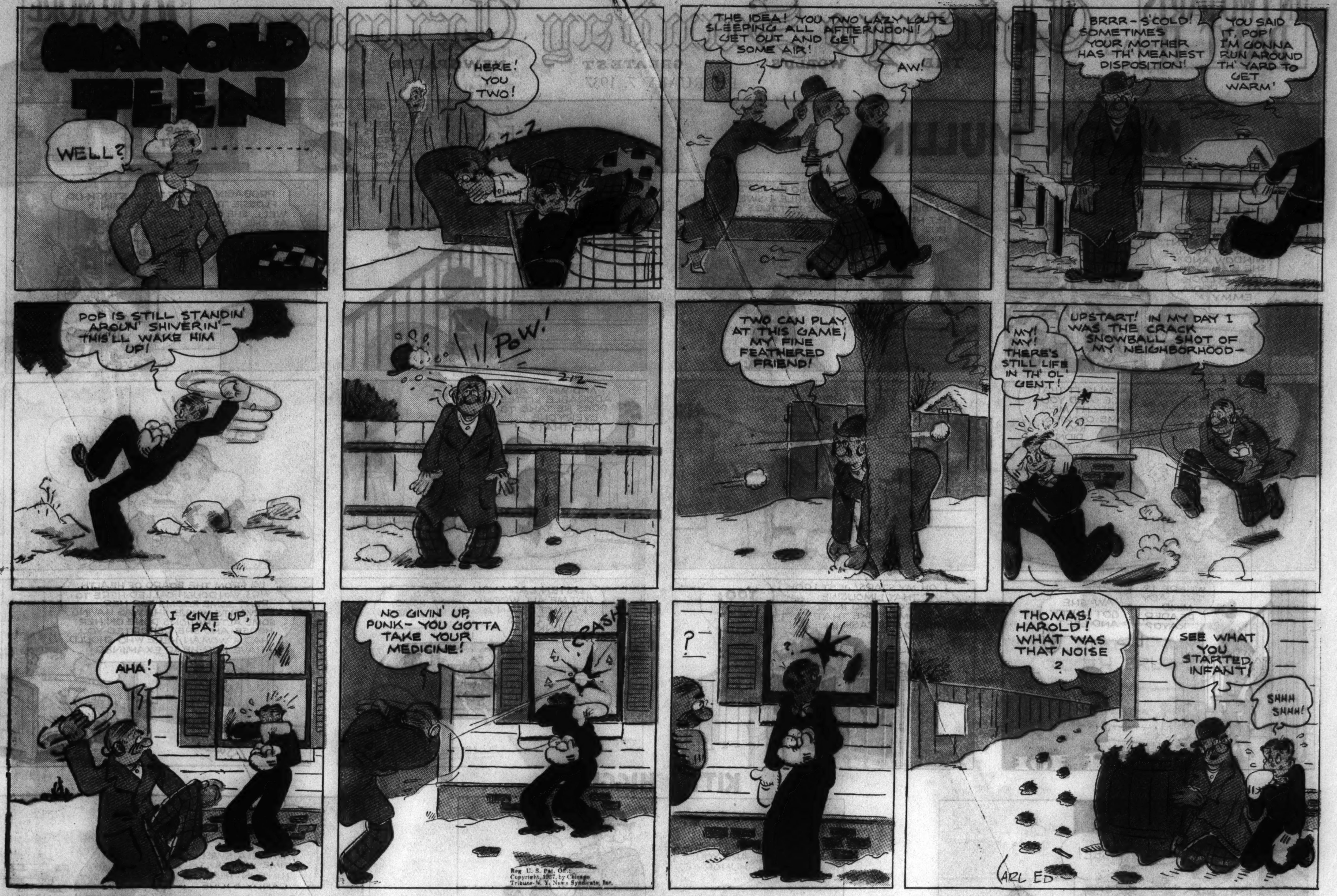

(ADVERTISEMENT.)

HEAR TELL OF A POOR TRAIN ANNOUNCER - WHOSE COUGH HAD HIM DOWN FOR THE COUNT, SIR - WHEN HE GOT FROM A COP A SMITH BROTHERS DROP - YOU COULD HEAR HIM ALL OVER THE TOWN, SIR!

[ADVERTISEMENT] [ADVERTISEMENT] [ADVERTISEMENT]

20 OR MORE COMICS

Chicago Sunday Tribune. THE WORLD'S GREATEST NEWSPAPER

FEBRUARY 7, 1937

20 OR MORE COMICS

Maw Green

[ADVERTISEMENT] [ADVERTISEMENT] [ADVERTISEMENT]

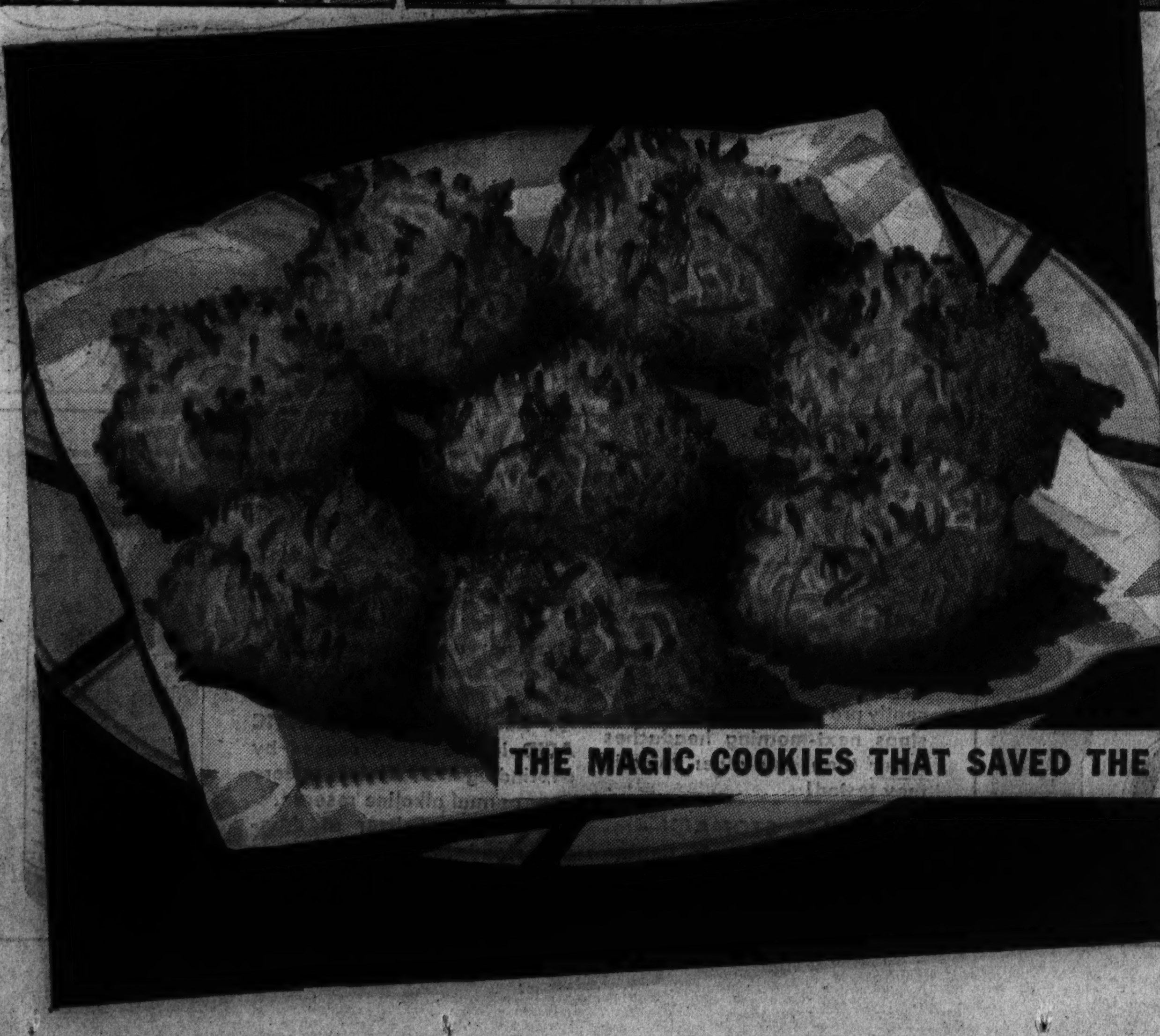

THE MAGIC COOKIES THAT SAVED THE DAY... COONUT MACAROONS

½ cup Eagle Brand Sweetened Condensed Milk
2 cups shredded coconut

Mix Eagle Brand Sweetened Condensed Milk and shredded coconut together. Add vanilla if desired. Drop by spoonfuls on buttered baking sheet about 1 inch apart. Bake in moderate oven (350° F.) 10 minutes or until a delicate brown. Remove from pan at once. Makes 24.

CAUTION! Evaporated Milk won't—can't—succeed in this recipe. Use Eagle Brand Sweetened Condensed Milk—The Magic Milk.

NOW OPENS EASILY WITH ANY CAN-OPENER

FREE! *A roto-picture cook book of magic short-cut recipes.*

Pies! Cakes! Candies! Cookies! Puddings! Ice Creams (freezer and automatic refrigerator)! Salad Dressings! All made in new, magic, short-cut ways that are simply amazing! And failure-proof! Write The Borden Company, Dept. 217, 350 Madison Ave., New York, N. Y.

Name ____________

Street ____________

City ____________ State ______

(Print name and address plainly.)
This coupon may be pasted on a penny post-card.

Chicago Sunday Tribune
THE WORLD'S GREATEST NEWSPAPER

FEBRUARY 7, 1937.

WANT ADS
INDEX ON NEXT PAGE

*

LATE MODEL USED CARS PRICED RIGHT

PAGES 10-11

JEWELRY, OLD GOLD, ETC.

FIDELITY
LOAN BANK
9 SOUTH CLARK-ST.
GROUND FLOOR MORRISON HOTEL.
LICENSED BONDED PAWNBROKERS. ESTABLISHED 1893.

Liquidating
Out of Pawn
Diamonds
Far Below
Original Cost

WE WILL SUBMIT ANY ARTICLE FOR APPRAISAL BEFORE PURCHASE. YOU SELECT THE APPRAISER.

Diamond Solitaires

MAN'S DIAMOND SOLITAIRE. Weight, 10.25 carats. Finest American cut [perfect] sparkling brilliance. Unusually attractive. Massive all platinum ring. Sale price to liquidate loan $2,125.00

MAN'S DIAMOND SOLITAIRE. Weight, 4.60 carats. Finest American cut [perfect], finest of brilliance. Handsome 18k solid white gold ring. Sale price to liquidate loan $950.00

LADY'S DIAMOND SOLITAIRE. Weight, 3.95 carats. Fine American cut [perfect]. Unusually brilliant. Attractive all platinum fancy prong ring, with 36 diamonds. Sale price to liquidate loan $695.00

LADY'S DIAMOND SOLITAIRE. Weight, 3.15 carats. Fine American cut [perfect] unusually brilliant. All platinum channel style ring with 6 extra large diamonds set in channel effect. Sale price to liquidate loan $485.00

LADY'S DIAMOND SOLITAIRE. Weight, 2.25 carats. Finest American cut [perfect], fine brilliance. Gorgeous all platinum ring of the newest design with 16 round diamonds and 2 baguette shaped diamonds. Sale price to liquidate loan $325.00

LADY'S DIAMOND SOLITAIRE. Weight, 2.15 carats. Fancy cut, brilliant, attractively mounted in a hand carved 18k solid white gold ring. Sale price to liquidate loan $225.00

MAN'S DIAMOND SOLITAIRE. Weight, 1.65 carats. Fine cut and color. Attractive green gold ring of the newest design. Sale price to liquidate loan $185.00

LADY'S DIAMOND SOLITAIRE. Weight, 1.50 carats. Finest American cut, fine color. Beautifully mounted in an all platinum ring with 4 side diamonds. Sale price to liquidate loan $160.00

LADY'S DIAMOND SOLITAIRE. Weight, 1.25 carats. Fine American cut, finest of brilliance. Beautifully mounted in an all platinum ring with 18 diamonds. Sale price to liquidate loan.$145.00

LADY'S DIAMOND SOLITAIRE. Weight, .85 carat. Finest American cut, brilliant. Beautifully designed all platinum ring with 14 diamonds. Sale price to liquidate loan $80.00

LADY'S DIAMOND SOLITAIRE. Weight, .50 carat. Finest American cut, blue white and brilliant. Beautifully mounted in most modern design ring with 6 side diamonds. Sale price to liquidate loan $50.00

LADY'S DIAMOND SOLITAIRE. Weight, .35 carat. Fine cut blue white and brilliant. Set in either white or yellow gold ring in the newest design with 6 side diamonds. Sale price to liquidate loan $35.00

Diamond Wrist Watches

LADY'S DIAMOND WRIST WATCH. [New round model.] Elaborately styled in all platinum with 72 fine selected brilliant diamonds. Attached all platinum bracelet containing 42 diamonds. Highest grade, fully guaranteed [Geneva] movement. Brand new $125.00

LADY'S DIAMOND WRIST WATCH. Newest round design. Beautiful all platinum case with 22 diamonds, blue white and perfectly matched. High grade 17 jewel fully guaranteed [Geneva] movement. Brand new....$35.00

Bracelets, Brooches

DIAMOND BRACELET. [Flexible.] All platinum, finest of craftsmanship [one inch wide], and set with 305 perfect blue white diamonds, 24 baguette shaped diamonds and 3 large marquise diamonds. Approx. total weight of diamonds 25 carats. [Extremely beautiful.] Sale price to liquidate loan $1,850.00

BROOCH-CLIPS COMBINATION. Gorgeous, unique [airplane] design, all platinum, finest of workmanship and contains the following: 190 diamonds, 32 baguette shaped diamonds, 2 large emerald cut diamonds and 14 baguette shaped pigeon blood rubies. All diamonds are of the finest quality and weigh approx. 15 carats. [Can be worn as brooch or 2 clips.] Sale price to liquidate loan....$1,175.00

DIAMOND BRACELET. FLEXIBLE. ALL platinum, very elaborate with 113 large blue-white perfect diamonds with center diamond about ¾ carat. Total approximate weight, 10 carats. Sale price to liquidate loan......$450.00

Diamond Dinner Rings

DIAMOND DINNER RING. UNUSUALLY elaborate and exquisitely designed in all platinum. 2 [perfect] center diamonds are of rare superb quality and weigh about 5 carats with 32 small diamonds and 28 genuine oriental emeralds set around. Sale price to liquidate loan $1,175.00

DIAMOND AND EMERALD DINNER ring, exquisite all platinum ring centered with large deep green genuine Oriental cabochon emerald about 5 carats and encircled with 18 round and 8 baguette shape diamonds. Sale price to liquidate loan $295.00

DIAMOND DINNER RING. All platinum. Very elaborate with 20 finest quality diamonds and centered with large marquise diamond about 1 carat. Sale price to liquidate loan $185.00

Miscellaneous

EMERALD CUT DIAMOND. Weight, 15 carats. Finest oblong shape [perfect]. Beautiful brilliance, gorgeously mounted in a lady's all platinum ring with 2 extra long, baguette shaped diamonds in shank. Sale price to liquidate loan $5,000.00

MAN'S CAT'S-EYE RING. Most fascinating cat's-eye. Weight about 15 carats. Hand crafted, all platinum ring with 4 extra large fancy cut diamonds. [Unusually handsome]. Sale price to liquidate loan $625.00

MAN'S [PATEK-PHILIPPE] WRIST WATCH. New, attractive styles in all platinum. Fully guaranteed 18 jewel Patek-Philippe movement [world's finest]. Sale price to liquidate loan $165.00

MAN'S 3 STONE DIAMOND RING. 3 perfect blue white diamonds, approx. weight, 1.50 carats, set in a very attractive 14k solid white gold ring of modern design. Sale price to liquidate loan $135.00

IF YOU LIVE OUT OF TOWN

You may inspect any of the above articles without cost or obligation. Just drop us a line and tell what item you would particularly like to see. It will be sent to your Bank or Railway Express agency for your inspection. If the purchase is not made you do not have to pay one penny.

WRITE TODAY.

Money Loaned

QUICK—CONFIDENTIALLY ON DIAMONDS, WATCHES, JEWELRY, AND SILVERWARE.
LOWEST RATES OF INTEREST. HIGHEST VALUATIONS.

FIDELITY
LOAN BANK
9 South Clark-street
GROUND FLOOR, MORRISON HOTEL.
LICENSED BONDED PAWNBROKERS. ESTABLISHED 1893.

JEWELRY, OLD GOLD, ETC.

CHICAGO
SECURITY
PAWNERS
LICENSED BONDED PAWNBROKERS.
Sherman Hotel Bldg.
102 WEST RANDOLPH-ST.

EXPIRED
DIAMOND
FORFEITURES
OUT-OF-PAWN
DIAMOND BARGAINS
WE GUARANTEE
GREATEST VALUES
OF ALL
OR MONEY REFUNDED

WE WILL SUBMIT ANY ARTICLE FOR APPRAISAL BEFORE PURCHASE. CHOOSE YOUR OWN APPRAISER.

Diamond Rings

5.35 CARAT LADY'S DIAMOND SOLITAIRE ring, blue-white, absolutely perfect and flawless, finest American cut and brilliancy, gorgeously designed all platinum mounting with 22 round and 6 baguette diamonds. Price now..$1,350

2.75 CARAT LADY'S MARQUISE DIAMOND ring, exquisitely brilliant gem, finest blue-white color set in a tailored platinum mounting with 6 marquise diamonds. Price now....$785

6.95 CARAT LADY'S DIAMOND SOLITAIRE ring, exceptionally brilliant, fine cut gem, blue-white, imperfect, all platinum smart looking prong mounting with 12 diamonds. Price now..$695

2.77 CARAT LADY'S DIAMOND SOLITAIRE ring, absolutely perfect, beautifully brilliant American cut gem, very fine color; new design platinum mounting with 14 diamonds. Price now..$395

2.25 CARAT LADY'S DIAMOND SOLITAIRE ring, a fine brilliant beautiful diamond set in a magnificent platinum mounting with 18 diamonds. Price now....$285

1.75 CARAT LADY'S DIAMOND SOLITAIRE ring, exceptionally good color and brilliancy, 99% perfect gem quality set in a platinum engagement ring with 6 diamonds. Price now....$265

1.38 CARAT LADY'S DIAMOND SOLITAIRE ring, blue-white Wesselton gem, finest American cut, exceptionally brilliant, modern channel mounting with 6 diamonds. Price now....$188

1.20 CARAT LADY'S DIAMOND SOLITAIRE ring, blue-white fine American cut and color, unusually brilliant, set in a platinum mounting with 8 diamonds. Price now $145

1.05 CARAT LADY'S DIAMOND SOLITAIRE ring, exceptionally brilliant gem set in a very artistic platinum mounting with 6 diamonds. Price now...$125

.98 CARAT LADY'S DIAMOND SOLITAIRE ring, blue-white Wesselton American cut, marvelous brilliancy, set in a handsome new style mounting with 4 diamonds. Price now....$105

.70 CARAT LADY'S DIAMOND SOLITAIRE ring, gem of unusual brilliancy, blue-white set in a latest design natural gold mounting with 12 diamonds. Price now $75

.55 CARAT LADY'S DIAMOND SOLITAIRE ring, blue-white American cut, set in a smart platinum engagement ring. Price now $60

4.48 CARAT MAN'S DIAMOND SOLITAIRE ring, Wesselton gem, fiery brilliant American cut, set in a heavy platinum Gypsy mounting with 2 baguette diamonds. Price now....$895

2.45 CARAT MAN'S DIAMOND SOLITAIRE ring, absolutely perfect and flawless fine premier gem, American cut, handsome mounting. Price now.$425

2.35 CARAT MAN'S DIAMOND SOLITAIRE ring, blue-white, finest of brilliancy, American cut, imperfect, white gold mounting. Price now....$215

MAN'S 3 STONE DIAMOND RING, weighing approximately 3.50 carats, all perfectly matched blue-white American cut quality, set in a heavy yellow gold mounting. Price now....$355

1.15 CARAT MAN'S 32D DEGREE MASONIC emblem ring, blue-white, brilliant quality gem. Price now....$175

Misc. Extra Specials

LADY'S STAR SAPPHIRE RING. About 30 carat, unusually rare gem of exquisite color, beautiful shape, distinct 6 point star, gorgeous platinum mounting with 8 triangle, 6 square, and 44 round diamonds, an original creation. Price now....$775

MAN'S CAT'S-EYE RING. APPROXIMATELY 10 carats, finest quality, handsome handmade platinum mounting, exceptionally attractive. Price now..$365

DIAMOND PENDANT, WITH 16 DIAMONDS set in platinum, 2 diamonds approx. 1 carat, total weight about 2 CARATS. Price now....$135

MAN'S STAR SAPPHIRE RING, weight approximately 25 CARATS, dark blue, large oblong shape with 6 point perfect star set in a handmade heavy platinum flexible link ring mounting. Price now $350

DIAMOND DROP EARRINGS. ALL platinum, with 22 large diamonds, 2 diamonds approx. 1 CARAT; total weight about 3 CARATS. Price now..$150

DIAMOND EARRINGS, blue-white Wesselton gems, about 1 CARAT, attractive mountings. Price now....$95

LADY'S GENUINE EMERALD RING, approximately 8.50 CARAT cabachon grass green emerald set in a magnificent platinum mounting with 10 round and 2 marquise diamonds. Price now..$265

Fancy Cut Diamonds

2.78 CARAT LADY'S EMERALD CUT diamond ring, attractive shape gem, exceptionally brilliant, 99% perfect, set in platinum mounting with 2 baguette diamonds. Price now....$495

1.28 CARAT LADY'S EMERALD CUT diamond ring, fine blue-white color, exceptionally brilliant set in a stylish platinum mounting with 14 diamonds. Price now $175

Bracelets and Brooches

DIAMOND FLEXIBLE BRACELET. ALL platinum gorgeous creation set with 149 diamonds, 40 large pear shaped diamonds, all of finest perfect matched brilliant blue-white quality, total weight approximately 12 CARATS, 24 blue sapphires. Price now....$375

DIAMOND BROOCH PIN. ALL PLATINUM handmade, exquisitely styled with 49 perfect matched diamonds, blue-white finest quality, approximately 4 CARATS. Price now....$165

Diamond Wrist Watches

LADY'S DIAMOND WRIST WATCH. ALL platinum, 44 exceptionally large full cut blue-white diamonds, beautifully designed 18 jewel Lecoultre movement, guaranteed. Price now....$85

LADY'S ELGIN DIAMOND WRIST watch, all platinum, beautiful baguette 20 large diamonds, guaranteed 17 jewel Elgin movement, timed at factory. NEW. Price now....$55

LADY'S DIAMOND WRIST WATCHES, newest round or baguette or square models, 20 large diamonds, 14 karat solid white gold 17 jewel guaranteed Geneva movement, NEW. Price now.$25

Diamond Dinner Rings

DIAMOND DINNER RING, ALL PLATINUM, 29 large diamonds, 2 triangle diamonds, 1 exceptionally large emerald cut diamond, total weight about 4 CARATS. Price now....$195

DIAMOND DINNER RING, ALL PLATINUM, unusually beautiful set with 10 fine quality diamonds, 6 fancy cut blue sapphires. Price now $50

LADY'S PRINCESS CLUSTER RING, with 21 diamonds set in platinum, about 2.50 CARATS. Price now....$65

Diamond Wedding Rings

DIAMOND WEDDING RINGS, ALL PLATINUM, complete circle, channel set edge to edge, 28 large blue-white brilliant diamonds, NEW....$35

DIAMOND WEDDING RINGS, ALL PLATINUM, channel set, complete circle, about 35 diamonds, NEW...$25

DIAMOND WEDDING RINGS, ALL PLATINUM, 10 extra large blue-white brilliant diamonds, channel set, NEW. Price now....$10

OUT-OF-TOWN CUSTOMERS: WE SHIP

ANY ARTICLE TO YOUR BANK OR EXPRESS AGENCY FOR INSPECTION AND APPRAISAL AT ABSOLUTELY NO COST OR OBLIGATION TO YOU.

CHICAGO
SECURITY PAWNERS
SHERMAN HOTEL BLDG.
102 WEST RANDOLPH-ST.

JEWELRY, OLD GOLD, ETC.

THE
U.S.
LOAN BANK
SIXTH FLOOR
10 N. Clark-st.

46 years in the heart of loop.
PAWNBROKER'S LICENSE NO. 1.
Largest Assortment of Diamonds and Jewelry in Chicago.

OUT OF PAWN
BARGAINS
At far less than their original cost
We will submit any article for appraisal before purchase

Diamond Rings

5.03 kt. Diamond. Perfect. Absolutely free from any flaws or imperfections. Artistically mounted in ring of latest design. REAL BARGAIN AND INVESTMENT. SPECIALLY PRICED $750.00

4.10 kt. Diamond. Blue white color. Beautifully mounted in newest type yellow gold ring. RARE OPPORTUNITY. SPECIALLY PRICED $425.00

2.92 kt. Diamond. Absolutely perfect. Free from any flaws or imperfections. Handsomely mounted in artistic designed ring. SPECIALLY PRICED $375.00

2.51 kt. Diamond. Blue white color. Very attractively mounted in all platinum ring set with 2 large blue white baguette shape diamonds in mounting. SPECIALLY PRICED $275.00

2.30 kt. Diamond. Fine color. Very handsomely mounted in all platinum ring with 2 large blue white diamonds in mounting. SPECIALLY PRICED $215.00

1.95 kt. Diamond. Fine color. Beautifully mounted in platinum ring with 16 large blue white diamonds in mounting. SPECIALLY PRICED $210.00

1.68 kt. Diamond. Fine color. Very brilliant. Mounted in artistic design all platinum ring. 28 blue white diamonds in mounting. SPECIALLY PRICED $155.00

1.50 kt. Diamond. Blue white color. Exceptionally brilliant. Gorgeously mounted in all platinum ring with 14 large blue white diamonds in mounting. SPECIALLY PRICED $175.00

1.18 kt. Diamond. Fine color mounted in beautiful all platinum ring set with 16 blue white diamonds in mounting. SPECIALLY PRICED $125.00

1 kt. Diamond. Blue white color. In handsome new design ring set with 10 large blue white diamonds. SPECIALLY PRICED $95.00

71/100 kt. Diamond. Beautifully mounted in latest type yellow gold mounting. 12 large blue white diamonds in setting. SPECIALLY PRICED....$75.00

52/100 kt. Diamond. Handsomely mounted in platinum ring with 6 blue white diamonds in mounting. SPECIALLY PRICED $50.00

25/100 kt. Diamond. Blue white color. Set with 6 large, blue white diamonds in all platinum ring with latest square top. SPECIALLY PRICED.$30.00

Diamond rings. Blue white color. Mounted in white gold; ladies' and men's single stone and dinner rings. SPECIALLY PRICED $10.00

Men's Specials

3 kt. Diamond. Blue white color. Attractively mounted in man's heavy latest design ring. 2 large blue white diamonds in mounting. SPECIALLY PRICED $250.00

1.57 kt. Diamond. Beautiful color. Handsomely mounted in man's exceptionally smart design ring. SPECIALLY PRICED $125.00

1.03 kt. Diamond. Blue white color. Mounted in man's newest type heavy ring. Very attractive. SPECIALLY PRICED $95.00

82/100 kt. Diamond. Blue white color. Mounted in handsome ring of exceptional design. SPECIALLY PRICED $75.00

Diamond Wedding Rings

BRAND NEW.

Diamond Wedding Rings. All platinum. Channel set. 28 large blue white perfectly matched diamonds. Approximate total weight 1¼ kt. SPECIALLY PRICED $45.00

Diamond Wedding Rings. All platinum. Latest double row effect. Set with 22 exceptionally large blue white diamonds. SPECIALLY PRICED..$37.50

Diamond Wedding Rings. All platinum. Also the new natural yellow gold rings. Channel set. 55 large blue white diamonds. SPECIALLY PRICED $22.50

Diamond Wedding Rings. All platinum. Channel set. 10 large blue white diamonds half way round. SPECIALLY PRICED $11.50

Diamond Wedding Rings. 5 large blue white diamonds set in white gold ring. SPECIALLY PRICED......$7.50

Diamond Dinner Rings

Diamond Dinner Ring. All platinum. Beautiful handmade ring. Set with 1 large marquise shape diamond about ½ kt. with 22 large blue white diamonds. SPECIALLY PRICED....$125.00

Diamond Dinner Ring. All platinum. Attractively patterned with 29 large blue white diamonds. Very smart ring. SPECIALLY PRICED.......$95.00

Diamond Dinner Ring. Distinctive pattern all platinum ring. Set with 19 large blue white diamonds. SPECIALLY PRICED $65.00

Diamond Dinner Ring. Set with 11 large blue white diamonds. New design all platinum mounting. SPECIALLY PRICED $37.50

Diam'd Watch Bracelets

BRAND NEW.

Watch Bracelet. Baguette shape. All platinum. Beautifully mounted with 117 large blue white diamonds and 2 baguette shape diamonds. Equipped with 17 jewel guaranteed Waltham movement. Band attached to cover entire wrist set with 75 diamonds. SPECIALLY PRICED $175.00

Watch Bracelet. Newest shape—square design. All platinum. Attractively patterned with 30 large blue white diamonds. 17 jewel guaranteed Hamilton movement. SPECIALLY PRICED.$125.00

Watch Bracelet. Baguette shape. All platinum. Handsome design. Set with 38 large blue white diamonds. Equipped with 17 jewel guaranteed Waltham movement. SPECIALLY PRICED....$67.50

Baguette Watch Bracelet. 14 kt. solid gold case. Set with 20 large blue white diamonds. 17 jewel Waltham movement. SPECIALLY PRICED.$35.00

Watches. 21 jewel Illinois, Hamilton, Waltham, and Elgin, white and yellow gold cases. SPECIALLY PRICED..$15.00

Bracelets, etc.

Diamond Bracelet. All platinum handmade flexible bracelet. Set with 1 marquise shape diamond about 1 kt., blue white color, with 212 large blue white, round matched diamonds in original design. SPECIALLY PRICED $850.00

Diamond Bracelet. All platinum handmade, original design. Artistically mounted with 106 large blue white round diamonds and 37 sapphires. SPECIALLY PRICED $325.00

Diamond Bracelet. All platinum flexible bracelet. Beautifully mounted. Set with 42 large blue white diamonds. Approximate weight 4½ kts. SPECIALLY PRICED $250.00

Diamond Brooch—Clip Combination. All platinum. Beautifully designed with 2 blue white marquise shape diamonds and 84 large perfectly matched blue white dias. Can be worn as brooch or clips. SPEC. PRICED..$300.00

Diamond Bar Pin. All platinum. Handmade beautiful design. Set with 24 large blue white diamonds. SPECIALLY PRICED $75.00

Confidential Loans

on diamonds, watches, and jewelry at 1% in priv. rooms.

THE
U.S.
LOAN BANK
SIXTH FLOOR
10 N. Clark-st.

JEWELRY, OLD GOLD, ETC.

LESS THAN TEN MINUTES FROM LOOP. PLENTY OF PARKING SPACE.

LEVINSON'S
LOAN BANK
739N.Clark-st.

IN BUSINESS SINCE 1888.
Bonded and Licensed Pawn Brokers.
Members of Chicago Assn. of Commerce.

Out of Pawn Bargains
DIAMONDS
BRAND NEW
Jewelers' Expired Loans
Far Below Market Cost.

EVERY ITEM IN OUR STOCK MARKED IN PLAIN FIGURES. ONE PRICE TO ALL. Compare QUALITY not sizes QUANTITY. DON'T BE MISLED BY SIZE.
See Us Before You Buy.

WE WILL SUBMIT ANY ARTICLE FOR APPRAISAL BEFORE PURCHASE. YOU SELECT THE APPRAISER.

Diamond Rings

Sizes from ¼ Ct. to 50 Ct.

EXPIRED LOAN NO. 9337.
3.62 CT. DIAMONDS. BLUE WHITE. BRILLIANT GEMS, in New Style White Gold Square Top Ring, with 2 large round side Diamonds $575

EXPIRED LOAN NO. 9780.
4.32 CT. DIAMOND. BLUE WHITE. AMERICAN Cut, in Lady's all Platinum Filigree mounting, with 18 large round diamonds $450

EXPIRED LOAN NO. 9764.
2.35 CT. DIAMOND. FINE COLOR. AMERICAN CUT. Exceptionally brilliant, set in Lady's 4 Prong Tailored all Platinum Mounting, with 2 Baguette Diamonds $335

EXPIRED LOAN NO. 8813.
2 CT. DIAMOND. BLUE WHITE. AMERICAN CUT, set in Lady's Platinum tailored mounting, with 6 diamonds $250

EXPIRED LOAN NO. 9830.
1.56 CT. DIAMOND. BLUE WHITE. AMERICAN CUT. Set in Man's Square Top Engagement Ring, with 6 diamonds $225

EXPIRED LOAN NO. 9810.
1.33 CT. DIAMOND. BLUE WHITE. AMERICAN CUT. Set in Lady's new Platinum Engagement Ring, with 16 large blue white diamonds $165

EXPIRED LOAN NO. 8022.
1 CT. DIAMOND. BLUE WHITE. AMERICAN CUT, exceptionally brilliant, set in Lady's all Platinum Ring with 10 diamonds $135

EXPIRED LOAN NO. 9275.
.87 CT. DIAMOND. BLUE WHITE. AMERICAN CUT, set in Man's Yellow Gold Ring $90

EXPIRED LOAN NO. 9362.
.65 CT. DIAMOND. BLUE WHITE. FINE AMERICAN CUT, set in Lady's Square Top Ring with 4 diamonds $65

EXPIRED LOAN NO. 9716.
.75 CT. DIAMOND. FINE CUT, BRILLIANT, set in Lady's All Platinum Engagement Ring, with 2 Marquise Diamonds...$50

EXPIRED LOAN NO. 8484.
.40 CT. DIAMOND. BLUE WHITE. AMERICAN CUT, in Man's Modern Attractive Yellow Gold Ring........$35

Fancy Cut Diamonds

GREATEST SELECTION IN COUNTRY.

EXPIRED LOAN NO. 8746.
1.60 CT. MARQUISE DIAMONDS. BLUE WHITE. Superbly Brilliant. Beautiful Long Narrow Shape, in Lady's Exquisite Platinum Ring of Newest Design, with 4 Marquise and 2 Square Cut Diamonds $215

EXPIRED LOAN NO. 9345.
2 CT. PEAR SHAPED DIAMOND. BLUE WHITE. Lustrous Gem, in Lady's All Platinum Unusually Attractive Ring, with Pear Shaped Oriental Blue Color Sapphire to match....$450

EXPIRED LOAN NO. 9340.
3.75 CT. EMERALD CUT DIAMOND. BLUE WHITE. PERFECT AND FLAWLESS. Finest Cut, effectively set in newest design platinum tailored mounting, with 2 Baguette Diamonds $1,475

Diamond Dinner Rings

from $10 to $1,500.

DIAMOND DINNER RING, Princess Style. Attractively Set with 12 Large Blue White Brilliant Diamonds weighing about ¾ ct. $35

DIAMOND DINNER RING. All Platinum. Exquisite Modern Design, with 43 diamonds, 7 Baguette Diamonds. Extra Large Baguette Diamond in Center. All Finest Quality BLUE WHITE Perfect Matched Gems $150

DIAMOND DINNER RING. All Platinum, Hand Made. Beautiful and Original Design, with 41 Blue White Diamonds, 12 Baguette Diamonds. One Extra Large Center Baguette Diamond, about 1 ct. Unusually Attractive..........$275

Diamond Wrist Watches

from $5 to $1,000; all makes.

LADY'S DIAMOND WRIST WATCH. Beautiful New Round Model. All Platinum, set with 60 Extra Large Diamonds, 2 Baguette Diamonds. All of Finest Blue White Matched Quality, 16 Diamonds set in Flexible Link End Extensions. 17 Jewel Finest Geneva Movement. GUARANTEED. BRAND NEW $135

LADY'S DIAMOND ELGIN BAGUETTE WRIST WATCH. ALL PLATINUM. Set with 20 Large Blue White Finest Quality Diamonds. 17 Jewel Elgin Guaranteed Movement. Timed and cased at Elgin Factory. BRAND NEW $62.50

LADY'S DIAMOND WALTHAM BAGUETTE WRIST WATCH. New Design, with 20 Blue White Matched Diamonds. 14 Kt. Solid White Gold. 17 Jewel Waltham Movement. GUARANTEED BRAND NEW....$35.00

Misc. Extra Specials

DIAMOND FLEXIBLE BRACELET. ALL PLATINUM, Beautifully Styled with 61 Blue White Brilliant Diamonds, Large Marquise Diamond in Center, Effectively Surrounded by 10 Fancy Shaped Blue Sapphires $275

DIAMOND RUBY, TERRACED RING. ALL PLATINUM. Very Attractive and Individual, set with one row of 9 Extra Large, Brilliant, Finest Quality Blue White SQUARE CUT DIAMONDS, and 2 Rows of 22 Genuine Oriental Rubies $195

DIAMOND BROOCH. ALL PLATINUM. Large Rectangular Shape, Beautiful Filigree Design, with 25 Large Blue White Matched Diamonds, weighing about 2.25 Ct. and 24 Blue Sapphires $150

MAN'S DIAMOND RING. THREE BLUE WHITE PERFECT DIAMONDS. About .90 Ct. in Newest Design Yellow Gold Ring $80

DIAMOND EARRINGS. TWO FINE BRILLIANT DIAMONDS. About .85 Ct. in Lady's Attractive Modern Yellow Gold Prong Ear Screws.......$75

Diamond Wedding Rings

Flexible and Fancy Combinations of Every Conceivable Description. BRAND NEW—ALL FINGER SIZES.

DIAMOND WEDDING RINGS, ALL Platinum. Channel Set with 28 large Blue White Brilliant Selected Diamonds all-around....$42.50

DIAMOND WEDDING RINGS. ALL PLATINUM. CHANNEL SET, with 52 Large Brilliant Blue White Matched Diamonds all around....$30

DIAMOND WEDDING RINGS. ALL PLATINUM. Channel Set, with 10 large Blue White. Perfectly Matched Diamonds $9

LOWEST RATES IN CITY.

DIAMONDS AND JEWELRY.
LOANS AT ½% PER MO.
ON PREFERRED LOANS.
JEWELERS AND DEALERS!
WE SOLICIT YOUR PATRONAGE ON SALES AND LOANS.

It is impossible for us to individually list all the exceptional values from our vast stock of out-of-pawn bargains, which includes FINE QUALITY DIAMONDS GEMS that cannot be described to advantage in print.

OUT-OF-TOWN CUSTOMERS

ATTENTION! We will ship any article to your bank or the Railway Express Agency, Inc., for your inspection and approval at no cost or obligation to you ANYWHERE!

LEVINSON'S
LOAN BANK
739N.Clark-st.
Known from Coast to Coast.

JEWELRY, OLD GOLD, ETC.

Out of Pawn Bargains

¼ ct. diamond. Perfect, set in lady's white gold ring $15.00
.50 ct. diamond. Blue white, set in lady's platinum ring $50.00
1.13 ct. diamond. Fine color, lady's 18 K. ring, set with 6 diamonds....$80.00
1 ct. diamond. Blue white, man's gold Gypsy ring, set with 4 diamonds....$100.00
1.12 ct. diamond. Very brilliant, with 14 blue white dias. in lady's plat. ring.$125.00
1.37 ct. diamond. Blue white, lady's platring set with 36 diamonds....$225.00
5¾ ct. diamond. Perfect, fine gem, set in man's heavy white gold ring......$900.00
Many other diamonds at bargain prices.
Diamonds, Pawn Tickets Bought for Cash.

CHICAGO LOAN BANK,
37 S. WABASH-AV., 3D FL.

CASH FOR OLD GOLD

DIAMOND, JEWELRY, GOLD TEETH, PAWN TICKETS, WATCHES, SILVER. This institution is operated by public spirited citizens to help you obtain cash. MEMBER Chicago Assn. of Commerce.
Chicago Gold Smelting Co.,
37 So. Wabash-av., 3d Floor.

2 CT. DIAMOND, BLUE WHITE, AMERICAN CUT, EXCEPTIONALLY BRILLIANT, in Lady's Attractive Mounting set with 8 Blue Sapphires and 6 diamonds $275
Diamonds, Old Gold, Pawn Tickets Bought. LEVINSON'S LOAN BANK, 739 N. Clark-st.

— — "CASH IN" YOUR OLD GOLD. — — DIAMONDS, BRIDGEWORK, WATCHES, JEWELRY, SILVER, ETC., PAWN TICKETS.
Romack Gold Refining Co.,
7 W. MADISON-ST. at STATE, 5th Floor. Entrance on Madison-street. Room 501.

2 CT. PERFECT EMERALD CUT DIAmond: very brilliant with 2 baguette dias. set in latest style 4 prong platinum lady's ring. Sale price $350.00
GREAT NORTHERN LOAN BANK, 314 S. Clark. Est. 1869. Web. 7617.

—OLD GOLD, DIAMONDS—BOUGHT— Platinum, Plated Jewelry, Watches, Silver.
A. QUINT & CO.,
5 N. WABASH, KESNER BLDG., ENTER Third Floor. GOLD SMELTERS. Est. 1873.

— — —DIAMONDS, PAWN TICKETS— — — Old Gold, Jewelry, Watches, etc., bought. OUT OF PAWN BARGAINS FOR SALE.
JEWELER'S EXCHANGE.
32 N. State, 11TH FLOOR. Dea. 8905.

SELL YOUR OLD GOLD TO THE OLD RELIABLE UNITED SMELTING WORKS, 39 S. State-street, cor. Monroe, Room 404.

PAWN TICKET — 2½ CT. ABSOLUTELY perf. dia. ring. Pawned Ill. State Pawners for $250. Sell ticket $125. State 1295.

HIGHEST PRICES FOR OLD GOLD, PLATInum, silver, diamonds. Martin Refining, 1218 Pittsfield Bldg., 55 E. Washington-st.

—CASH FOR DIAMONDS OR OLD GOLD— Diamonds, Pawn Tickets, Dental Gold. BARNETT'S, 1st flr., 57 EAST MADISON.

PAY BEST PRICES FOR DIAMONDS AND jewelry. Diamond Exch., 32 N. State, R.900.

WANT BLUE WHITE DIAMOND—1 TO 5 kt. Must be O. K. Box 1, Granville, Ill.

INVESTMENT HOUSES.

BONDHOLDERS

Owning securities sold by or through the following:
S. W. STRAUSS & CO.
1ST UNION TRUST & SAVINGS BK.
LEIGH & CO.
GEO. M. FOREMAN & CO.
and other Chicago banks and dealers.
Renewed Real Estate activity has resulted in higher bond prices. However, earning records for certain issues indicate that they should now be sold. Write us for recent information and current quotations, listing your issues. No obligation.
HAROLD GOULD & CO.,
INVESTMENT SECURITIES.
208 S. LA SALLE-ST., CHICAGO. CEN. 4922.

LOST AND FOUND.

TO FINDERS.

If you have found a cat or dog, a pocketbook, jewelry, or fur, and cannot locate the owner through the "Lost and Found" advertisments in The Tribune call and go through the "Lost and Found" index of the PUBLIC SERVICE OFFICE, 1 S. DEARBORN-STREET.

TO LOSERS.

If you are listed in the telephone directory you can charge an advertisment of your lost article by telephoning Miss Miller of The Tribune ad taking department. Superior 0100. Your advertisment receives the benefit of free listing in the Tribune Public Service office mentioned above for a period of two months. This service facilitates the recovery of lost articles advertised.

BLACK PURSE—LOST—IN FRONT OF 233 E. Walton, containing cards and key stamped 57. For reward phone Mrs. John Deere Cady. Whitehall 5000.

DOBERMANN—LOST—BLACK AND RUST bad ears taped. Sauganash. Maxie. Rew. Pa. 5339.

DOG—LOST—SMALL FEMALE FOX TERrier, white and black, brown and black head, tail cut. Rew. Midway 9674.

DOG—LOST—IRISH SETTER MALE; FEB. 2; vicinity Albany Pk.; answers to "King"; child grieving; reward. Keystone 1071.

DOG—LOST—WHITE, LONG HAIR, SMALL black spot on back; 43d and Archer. Reward. 4308 Archer. Lafayette 2660.

DOG—LOST—BLACK MALE COCKER SPANiel, in River Forest. Liberal reward. No questions asked. Call Forest 2346.

DOG—LOST—LG. EAR. WH.-BLK.-TAN BGL. hound, male, 1 yr. old; rew. 8322 S. Perry.

DOG—LOST—RED CHOW: ABOUT 1 WK. ago; Crawford-Addison; child's pet. Bel.9277

DOG—LOST—SUN.: SM. BLACK; CHILD grieving. 1017 E. 47th-st. Dre. 4524. Rew.

DOG — LOST — WIRE HAIRED; INJURED foot; doctor's care; rew. Prospect 3354.

DOG—FOUND—LOST YOUR DOG? CALL the Anti-Cruelty Society. Superior 8338.

DOG — LOST — ON ELAINE-PL.: "CAPPY," yr. old male Eng. setter. Rew. Well. 3636.

DOG — FOUND — COCKER SPANIEL, FEmale. Call Midway 9366.

DOG—LOST—SMALL BROWN TERRIER. Jan. 31. 1530 Wieland-st. Rew. Lin. 5115.

ENVELOPE—LOST—THURSDAY, CONTAINing X-Ray plates. Call Buckingham 8563.

FEMALE POLICE HOUND—LOST—LUNA, red. br., hound ears, police tail; green harness; heartbroken. Rew. Van Buren 0017.

GLASSES—LOST—WHITE GOLD RIMS; REward. E. Monhardt. Juniper 0542.

PET BIRD—LOST—BULLFINCH; IN NEIGHborhod of 421 Surf-st. Sat. Finder phone GRANT, Bittersweet 7200 for reward.

PIN—LOST—OBLONG AMETHYST MARCAsite setting. Reward. Mid. 5931.

PURSE—LOST—SMALL BLACK CHANGE; on 55th-st. between Kimbark-Lake Park; reward. Midway 5437.

PURSE—LOST—GRAND OPERA HOUSE. Rew. for papers. Jule Sisson. Austin 9212.

— — — — — RING LOST — — — — —
Platinum diamond solitaire; January 30; loop district; liberal reward. Phone Mr. Allen. Wabash 0003.

RING—LOST—LADY'S PLAT., 5 SM. DIA.; loop hotel, Feb. 5; rew. Winnetka 673.

SORORITY PIN—LOST—YEL. GOLD, B. S. O.; set with pearls; Feb. 1; rew. Div. 8381

TRUMPET—LOST—GOLD, ON W. CHGO.-AV car Feb. 1. Rew. Call Martin. Har. 0514.

WRIST WATCH—LOST—LADY'S, SET 2 dia., Coles-Oglesby, on 71st. Rew. Sag.1614.

WRIST WATCH—LOST—LADY'S BAGUette, 2 dia.; loop Sat.; rew. Bit. 7200. Ryan.

WR. WATCH—LOST—LADY'S WALTHAM, init. M.M.M.; 79th-Loomis; rew. Bev. 2265.

LIBERAL REWARD

For information leading to recovery of jewelry taken on near North Side Feb. 3, 1937; no quest. asked, p. m. SCHOENBERG & CO. WEBSTER 3500-01.

If you are looking for a
DOG
see advertisments in
This Section and
Graphic Section
Part 7, Page 9

INSTRUCTION.

Moler College of Beauty Culture

Having just completed a highly successful Scholarship Contest, we now plan to offer travel and other prizes for New Moler Students, to give you a greater incentive to do your best while in school.
When sufficient replies to this advance announcement are received, we will give full details, offering to all who enroll with us before April 1 an opportunity to win—

A TRIP TO
CALIFORNIA
By Air—Rail—or Auto.
All Expenses Paid.

Winner determined by highest examination records at end of the next training period. We also plan to offer several other prizes for best Hair Styling, Hair Dressing, Hair Cutting, Manicuring, etc.—for those who may show greater artistic ability.
In addition to giving the best training in the best way possible, we desire, by these prizes, to give you a greater incentive to DO YOUR BEST while in school. Now is the time to mail the coupon if you would like to try for a wonderful travel prize while learning your lifetime profession in America's best Beauty School.
DAY OR EVENINGS—EASY TERMS.

MOLER SYSTEM
177 N. State-st. CEN. 6393.
ADJOINING CHICAGO THEATER.

Mr. Moler, Dept. T.—I am interested in a course in Beauty Culture.
[ ] Yes, when you announce a new contest please send me full information.
Name ....
Street ....
City ....State....

Beauty Culture

When selecting a school for your training be sure to visit the new
GERTRUDE HALE
SCHOOL
IN EVERY RESPECT
"The Most Ultra-Modern School in Illinois."
EVERY HALE STUDENT
is individually taught by experts in all branches of modern Beauty Culture in the largest Beauty Clinic in Chicago.
This assures every Hale student actual and practical shop experience and full preparation to pass all State Examinations.
SPECIAL REDUCED RATE.
GOOD POSITIONS.
Classes now forming. Easy payment plan.
Fully investigate the Hale School without obligation. Only then will you appreciate how thorough and complete Hale training is and what sanitary classrooms and ultra-modern equipment you will enjoy while in training.
VISIT, PHONE OR WRITE FOR LITERATURE.
Gertrude Hale
School
Recognized Leadership for Over 37 Years.
162 N. STATE-STREET.
Butler Building. Central 5007.

IF YOU SEEK

(1) Independence
(2) Permanent Income
(3) A Profession
Visit one of the
Heim Beauty
SCHOOLS
TODAY!
And learn how our complete course in Beauty Culture fits you for all three.
Our Schools are operated exclusively for women students, offering both day and evening classes. Free operators' uniform, marcelling kit and cosmetics.
$65---$2 Down
LOOP: 6 E. LAKE-STREET.
SOUTH: 1019 W. 63D-ST.
GARY, IND.: 479 BR'DWAY.
[Rates Slightly Higher in Gary.]

. . . COMPLETE BEAUTY COURSE . . . LIMITED TIME.
$65.00
FREE EMPLOYMENT SERVICE.
DAY AND EVENING CLASSES.
Nina Parker System
14 W. Washington-street. Frank. 2961-2-3.

GOING UP

In view of profitable connections made by many of our students we believe a marked increase in tuition is justified. Class in Lab. technique starting February 15 is the last at the old tuition.
Abel Laboratories, Inc. [Founded 1903.]
7 W. Madison, Chicago, Ill. Central 4104.

Accordion—Piano—Whistling.
You will be delighted with results under LESLIE C. GROFF—Voice, Trios. Beginners, Special Rates to Children. All instruments, whistling, ventriloquism. Chicago Musical Seminary. 3905 Madison.

3 Wks. Only—6 Lessons, $1.85
Public Speaking, Dramatic Art, Grammar, Vocabulary, Diction, Conversation, Book Review, Personality Development, Radio Train. Eva Fitz-Gerald, 25 E. Jackson. Web. 1152.

FRENCH — THE UNIVERSAL LANGUAGE . . . . OF POLITE SOCIETY! Dramatic club, conversation circle and sincere native teacher combine to prepare you for complete conversational French. For app. call Webster 4135.

PERSONALITY
Developed: Charm—Poise—Effective—Speech. Rid self-consciousness. Pri. and class instr. Free talk Mon., 6:15. Har. 5084. Rm. 1311. 25 E. Jackson. Thelma Valyrie Kane, Ps. D.

— — — — EFFECTIVE SPEECH — — — — PERSONALITY, vocabulary, diction, poise, PUBLIC SPEAKING. Special class Wed., 6:30 p. m. 633 Fine Arts Bldg. JEANNETTE KLUG, noted authority. Bit. 4600 [morn.].

JAZZ—PIANO, RADIO STYLE, QUICKEST, easiest course. Beginners and advanced. Booklet free. American College of Music, 838 Lyon & Healy Building. Webster 7284.

— DEVELOP CHARMING PERSONALITY — Speak fluently; get rid of timidity. Private or classes. Jessica Patton Charm School, R 1701, 17 North State. Dearborn 0229.

PRIVATE LESSONS—DAY-NIGHT. CHICAGO Shorthand School, 20 East Jackson, 5th Floor. Harrison 8999. Longbeach 6318.

SAXOPHONE, CLARINET, MODERN JAZZ lessons, $1. Artist teacher prepares you for orch. work. Address D K 185, Tribune.

— ASSOCIATED PRIVATE TEACHERS — Adults, children; study, grades, high school; civil service; all parts of city. Fairfax 8650.

LADY—TRAVELED; EXPD. TUTOR OF English, voice, well-planned, expressive speech; art of contacts. Buckingham 0934.

PIANO—SWING RHYTHM. LESSONS, $1 up. Christensen, 306 S. Wabash. Har. 5670.

TUTOR—GK., LAT., ALG., GEOM., ARITH., hist., Eng., etc. 4409 N. Ashland. Lon. 1495.

CONTRACT BRIDGE LESSONS BY EXperts. Phone Delaware 9457 after 11 a. m.

VENTRILOQUISM, MAGIC CARDS, ETC. taught. Tomlinson, 64 E. Jackson. Web.2117

HAWAIIAN, REG. GUITAR ADVANCED. Quick results. HRUDKA, 218 S. Wabash.

TUTOR—SLIDE, CALC. DOWN TO ALG. Howard Smith, A. B., M. Ed. She. 7722

JU-JITSU SCHOOL OF MDRAS, INDIA. BE prepared to defend self. Kenwood 0112.

PRIV. TEACHERS, GRADE, H. SCHOOL, adults, children; reas. Clay. But. 2649.

TUTOR—SPEC. WORK IN ENG., MATH., History, Physics, Civil Service. Sun. 6764.

INSTRUCTION.

Thousands of Beauty Shop Owners and Managers Attest the Superiority of
BURNHAM'S
(For 66 years the world's largest beauty school)

You should visit Burnham's and learn more about the exclusive and unexpected advantages which our 66 year record of turning out the best operators enables us to pass on to you. Exclusive training methods, free tools, free employment service, unlimited practice on living models, easy-to-learn instruction, a teaching staff chosen for their ability to impart their knowledge to you, easy starting terms and many other advantages.

See for yourself why more girls enroll in Burnham's than in any other Beauty School.

Positions Waiting

We have more positions open than we can fill.

Easy Terms

If you act now you can arrange to pay most of your tuition after you graduate. Open every day and Monday, Wednesday, Friday evenings until 9 p. m. Call, phone or write now for Free Beauty Culture Book.

—MAIL COUPON TODAY—
Send Free Booklet without obligation to
Name ....
Address ....
City .... State....

E. BURNHAM
School of Beauty Culture
138 N. State-st., Chicago
Randolph 3355. Dept. 990.

Swedish Massage

Accredited 12 Weeks' Course
Taught by Doctors Includes:
ANATOMY — General structure and surface.
PHYSIOLOGY—Elementary.
HYGIENE—Personal and Public.
MASSAGE—Swedish, Face and Scalp. Reducing, Upbuilding, Medical Gymnastics, Physical Training and Health Culture.
HYDRO-THERAPY — Electric Light Cabinet Baths, Cabinet Vapor Baths, Russian and Turkish Baths, Swedish and Turkish Shampoos, Mineral Baths, Saline, Nauheim, Alkaline, Blitz, Guss, Oxygen Baths, Needle Sprays, Showers, Hot Packs, Medicated Baths, etc.
PHYSIO-THERAPY — Ultra - Violet Rays, Deep Therapy Lamps, Infra-Red Lamps, Galvanic and Faradic Currents, Diathermy, etc.
DIETETICS, BLOOD PRESSURE technique, taking of pulse and respiration and PRACTICAL WORK in largest Physical Therapy Clinic in America.
Earn while learning. Day or evening. 31st year. Diploma. FREE EMPLOYMENT HELP. Phone Seeley 6940.
National College
OF MASSAGE AND PHYSICAL THERAPY.
20 N. Ashland-boulevard. Chicago, Ill.

MARINELLO
Trains You for
the Better
Positions in
Beauty Culture

Visit our school today or let us send you Free MARINELLO Photo Book. See for yourself why MARINELLO trains more young women than any other school in the world.
Name ....
Address ....
Phone ....
National School of Cosmeticians, Inc. T-167

MARINELLO
THE WORLD'S LARGEST INTERNATIONALLY ESTABLISHED SYSTEM OF BEAUTY CULTURE.
108 N. State-st. State 5057.

AMERICAN SCHOOL
of
BEAUTY CULTURE.
Recognized as one of America's Finest training schools. We guarantee complete course and thorough training. Special care for out of town students.
Unusually low tuition terms.
Positions for our graduates.
8th Floor.
159 N. State-street. Central 5446.

BECOME A
DENTAL NURSE
3 MONTHS COURSE.
Excellent opportunity in a new, uncrowded field. Free placement bureau. Day, eve. classes. Write for appt. for details. Give phone.
CHICAGO SCHOOL OF DENTAL ASSISTANTS,
64 E. LAKE-ST., DEPT. 8-4.

RECOGNIZED SCHOOL OF SCIENTIFIC
Swedish Massage
Hydro Physical, Colonic Therapy, Medical gym, $40 red. now. Earn while learning Loop clinic. Day-eve. Oldest, best recomm. school in U. S. Est. 1881. Drs. Nurses, ½ rate. Prac. nursing. Lab. Good positions.
KELLBERG INSTITUTE, Inc.
32 N. STATE-ST., 9TH FLOOR. DEAR. 6984.

. . . . THE BEST TRAINING . . . . AT THE LOWEST COST.
CHICAGO ACADEMY
OF BEAUTY CULTURE.
37 SOUTH WABASH. STATE 4421.

— — — — — — — SPANISH — — — — — — —
Jose D. Arevalo
Of South America; Yale graduate.
Very reasonable. Best of instruction
French—German—European instructor.
159 N. State. Suite 1628. Phone Dear. 3165

CIVIL SERVICE NEWS—PUB. EXAMS. FOR 6 diff governments bi-mo.Prepare now for coming Exams; Civil Service Books—Quest and Ans. on all exams. Shanes Police Manual. $1.50. Inf. free. 105 N. Clark. Dea. 9748

PEASE SCHOOL OF ENGLISH—PRIVATE lessons suited to the individual needs of American or foreign born adults. Hours convenient to you. 6 N. Clark-street. Dea. 7162

Public Speaking for Execs.
How to put your talk across. Intensive practical instruction. Address D N 150, Tribune

AN INTERESTING MODERN EDUCATION. Experienced teacher holding 2 degrees will tutor children or adults; scholarly methods; grades and H. S.; reas. Bittersweet 6460.

YOUNG AUTHOR INT. IN WRITING LOVE pulps wants exp. teacher as adviser; ref Details in letter. Address D K 89, Tribune.

PUBLIC SPEAKING—BUS. MEN; PRIVATE instr. by master; results few wks.; no home study. Give phone. Address D B 168, Tribune.

DAILY PIANO LESSONS—RAPID PROGress. Fraser's Studio. Ph. Dorchester 1070

VIOLIN, MANDOLIN, GUITAR, ETC. BETter kind. Will call. Address K 80, Tribune.

MODERN PIANO BY RADIO PIANISTS. Norm Sherr-Jesse Cowan. Lyon-Healy Bldg.

PLAY HOT TRUMPET IN 10 LESSONS Pupils placed. Loop studio. Man. 1059

FRENCH, SPAN.—BY LADY, UNIV. GRAD., convers., 50c. Loop studio. Ardmore 1166.

INSTRUCTION.

Learn Beauty Culture
RECEIVE MORE FOR LESS MONEY AT
SELAN'S
World's Largest
Beauty Schools
In Your Neighborhood

YOU RECEIVE MORE practical training on customers than any other school.

SELAN'S HAVE MORE individual instruction, because of our larger teaching staff.

THAT IS WHY OUR graduates are more in demand.

SELAN STUDENTS win hair styling contests.

SELAN'S SCHOOLS are located on the North and South sides of the city, saving you hours of transportation.

WRITE FOR BEAUTIful 24 page illustrated booklet showing our students at work.

Name ....
Street ....
City.... State....

SELAN'S SYSTEM
South—6404 S. Halsted
North—2744 Milwaukee

IF
De LEE
Prepares you to run a shop of your own or to work in the BEST of shops. THERE IS A REASON, because DE LEE graduates are in constant DEMAND as
HAIR STYLISTS
EXPERTS IN FACE TREATMENTS
and all particular branches of Beauty Culture, under the personal supervision of MME. LOUISE and her staff of expert instructors.
BE OUR GUEST FOR ONE DAY
The more you know of our school the more you will want to attend.
Day and evening classes.
DeLEE
University of Beauty Culture.
30 W. WASHINGTON-ST.
18th Floor. Central 8225.
Write now for FREE photo booklet D-80.

LEARN MORE . . .
AND YOU WILL
EARN MORE . . .
John Mueller's
Outstanding
Hairstyling and
Beauty Culture
Training
Assures the Success of Your Career.
Visit our classrooms and see for yourself the superiority of our training.
THEN—
You will understand why the Better Shops prefer "GRADUATES TRAINED BY JOHN MUELLER."
CHICAGO
HAIRDRESSING ACADEMY,
64 W. RANDOLPH-ST. STATE 5861.
Department "H."

BE A DOCTOR
of Foot Surgery and
CHIROPODY
Enter a young, uncrowded profession. Earn a D. S. C. degree in two years at
Northwestern Institute
DAY OR EVE. CLASSES.
Enroll Now. Winter term starts Feb. 15.
19 S. WABASH-AV. FRA. 3485.

TRAIN FOR THE NEWEST PROFESSION—
Physio-Therapy
and Massage
at A Downtown University
Full Courses Taught by Graduate Doctors. Class Just Beginning—Day or Eve.
School of Physiotherapy,
17 S. Wabash-avenue. Franklin 3485.

DO YOU WANT A NEW BUSINESS PROfession of your own, and earn a good income in service fees? A new system of foot correction readily learned by any one in a few weeks. Easy terms for home training; openings everywhere with all the trade you can attend to. Not medical or chiropody. No capital required or goods to buy; no agency. Established 1894. Address Stephenson Laboratory, 57 Back Bay, Boston, Mass.

DOGS, CATS, BIRDS, POULTRY, ETC.

Birds.

CANARIES, CHOPPERS—HOME RAISED; guar. singers.; females; also whites. Good breeding stock. Green. 5805 Magnolia-av.

CHOPPERS WARBLERS, WHITES, CINN., Yorksh. 5529 Byron-st. Pensacola 0329.

SINGERS, $3. FEM., 50C. ALSO YORK, whites and blues. 1208 N. Pulaski-road.

Dogs.

2 GREAT DANES — FAWN COLORED; about 1 yr. old; highly pedigreed; sacrifice. Call for appointment, Sheldrake 8423. Dr. U. V. Comes.

COCKER SPANIEL—BY OWNER; JET black, 1½ yrs. old; beautiful; good watch dog; does plenty of tricks. Asking $25 or best offer. Sun. 7819 Merrill-av. Ph. Sag.0319.

TOY BOSTONS; SCREW TAILS; BAT EARS. Private. Seeley 6527. 1810 Jackson-blvd.

COCKER SPAINIELS—3 MO. REDS; PED. Reg.; reas. Ph. Winnetka 409.

WIRE HAIR FOX TERRS. [3]. PED. REG. A. K. C. 3 mos.; hse. brok. Merrimac5776.

Poultry.

LAKEVIEW NORTHERN BRED WH. LEGhorns, Barred Rocks, White Rocks, Reds, Wh. Wyandottes. Michigan Bonded, U. S. approved chicks, blood-tested stock. Early order discounts. Write Lakeview Poultry Farm, Box 62, Holland, Mich.

Day Old or Started Chicks.
Immediate delivery; cockerels for broilers. Sunnycroft Hatchery, Box 970, Palatine, Ill.

FOR LOW PRICES, PROMPT SERVICE write SMITH CHICKERIES, Box 2622, Mexico, Mo. Also selling sexed chicks.

PARCEL POST AND EXPRESS.

Farm, Dairy, Nursery Products.

STRICTLY FRESH LARGE EGGS—30 DOZ. lots, 25c; 12 doz., 29c; 6 doz., 31c; prep. HARTFORD CREAMERY, Hartford, Mich.

PURE MAPLE SIRUP $2.50 GAL DELIV. Mapleside Farms, Hamilton, Ind., Route 2.

Mail Order Specialties.

FLORIDA TREE-FRESH ORANGES OR grapefruit, 60 lb. hamper, $3.25; ½, $2.25; delivered. HADLOCK, Mount Dora, Fla.

BUSINESS DIRECTORY.

Billiards and Bowling.

PRIVATE PARTY WILL BUY USED BILliard or pool table with equipment; must be bargain. Address L K 294, Tribune.

POOL TABLE—WITH FULL EQUIPMENT; for imm. sale. $75. 5530 Wellington. Longbeach 3900.

POOL TABLES—FULL EQUIP. BALLS, cues, etc. 1757 W. Lake. Canal 3795.

5 BRUNSWICK-MADISON TABLES, 8 FT. wall case, show cases. 379 E. 69th.

Cameras and Optical Goods.

ARGUS OWNERS

A combination filter set composed of 4 solid optical glass filters and sunshade; a valuable aid in taking better pictures. Accurate and permanent. $4.50.

[illegible]

Aimer Coe & Company

105 N. Wabash-avenue. Randolph 7667.

OPEN SUNDAYS.

[illegible]

CHICAGO CAMERA CO.,

2322 S. Michigan. Calumet 4675

Used Leicas & Contaxes

LATEST MODELS.

Buy on Our Budget

LIBERAL ALLOWANCE ON YOUR OLD CAMERA. Hundreds of Bargains.

WOLK CAMERA CO.

335 S. DEARBORN. WEB. 3693.

3¼X4¼ R. B. AUTO. GRAFLEX. B. & L. 4.5 lens: perfect condition, new appearance; adapter and plate holder. Bargain at $85. Derby. 6704 Union-avenue.

8 M. M. FOOLPROOF CAMERA AND ROCKsteady projector. Takes all standard 8 m. m. films, both for $22.45. Address L C 270, Tribune.

STEREOPTICON—500W B. & L. 2¼X3¼ Ica., with CZ F:4.5. Perkin's port. twin arc: as new; sacrifice. Lake View 6066.

TWO MODEL D LEICA CAMERAS FOR sale. F. 1:9 Hektor, $125. F. 3:5 Elmar $75. Private party. Phone Delaware 2548.

COMPLETE 16 M. M. MOVIE OUTFITS: reas. Call or write for demonstration Sunday or eve. F. B. Foster, 748 Webster-av.

AMATEUR PHOTOGRAPHY EQUIPMENT—Bargain; no dealers. Midway 8970.

WANT ROLLER FLEX OR CORD. 6X6: must be reas.: priv. Address D K 77, Tribune.

WANTED—LEICA G-S2 LENS, WITH CASE. Best price. Address M M 54, Tribune.

NEW COMPAX MODEL 3 WITH F:1.5 lens. Reasonable. Longbeach 2658.

16 M. M. AND COMPLETE EQUIP. AT A sacrifice. Address L C 269, Tribune.

"SPOT CASH" FOR CAMERAS, MOVIE outfits, microscopes, film. 6852 Stony Isl.

Carpenters.

GENERAL BUILDING CONTRACTORS. JOBbers; cash or time. Euc. 8254-Ran. 4780.

Heating and Plumbing Service.

BOILER MASON WORK—EXPERTS ON KEwanee mason repairs, hi and low pressure settings and repair; oil burner, fire brick work. We go anywhere. Quick service, night or day. Phones Ave. 3215. J. DINET & SON, 5107 Eddy-st. 34 years' exp.

PLUMBING AND HEATING.

3 YEARS TO PAY. RADCLIFFE, HYDE PARK 3781.

Moving, Storage, Etc.

INSURED VAN SERVICE.

New York, Florida, and Way Points.

SPECIAL WINTER RATES TO CALIFORNIA.

National Van Lines

2431 IRVING PARK-BOULEVARD. IRVING 2341.

Nation-wide Van Service. BY

TRANS-AMERICAN

MOVING—STORAGE—PACKING—SHIPPING

Wentworth 0109

Union Van Line, Inc.

COAST TO COAST. ALL POINTS. ALL LOADS FULLY INSURED AND CAREFULLY HANDLED. REAS. RATES. 82 WEST WASHINGTON.

STATE 7645.

New York, 1775 Broadway, Circle 7-6397.

2 LOADS WANTED.

Have moving vans ready to leave for Atlanta, Ga., or any point en route; also van leaving for California or any point en route. DUNN BROS. WAREHOUSE, INC. 6714 Cottage Grove. Ph. Dorch. 2600.

LOCAL MOVING AS LOW AS $5; INSUR. Long distance moving at return load rates. Longbeach 4006. Day, night or Sun. Est. free.

RETURN LOADS FURNITURE EAST AND South wanted—Save and be SAFE with NATIONAL DEL. ASSN. Harrison 8529.

SAVE 40%—MOVE SAFELY IN PADDED compartments everywhere U. S. and Canada. General Movers. 3204 Harrison. Van B. 6878.

Painting and Decorating.

PAINTING, PAPERHANG.—RM., $3; CEILings cal., $1.50; A1 work. Lawndale 2646.

MURAL ARTIST-DESIGNER—NEW IDEAS, bars, cafe. Address D N 390, Tribune.

Piano Tuning.

PIANOS TUNED, $2; 21 YEARS' EXP. REpairing; reas.; guar. Cole, Republic 5218.

Postage Stamps, Coins, Etc.

$80 CAT. IN 50 STAMPS EXTRA IN 50 lots of FAN-VAC Mixture new weekly from 7 nations. 300-600 stamps in full size pkg., 50c, double size $1. Postage 6c. McQuigg, 1016 N. Wells-st., Chicago.

Printing and Engraving.

SAVE 50%—HIGRADE LETTER HEADS, etc., $2 M. Samples. Rex, 853 N. Lockwood.

Rug Cleaning.

9X12 DOM., $1.25; 2 FOR $2.25; THORO cleaning. A-Z Cleaners, Longbeach 0568.

$1.25 9X12 THOR. CLEANED BOTH SIDES; exp. repair. M. & H. Cleaners. Kedzie 1614.

Tailoring Equipment.

BIG SAVING—POWER SEWING MACHINES, furn. hemstitch machines; all types tailors' steam presses, boilers, motors, A. C., D. C. J. Saltzmann, 571 W. Van Buren, Har. 3146.

Upholstery Cleaning.

DAVENPORT—BOTTOM REBUILT, $3.75; chair $2.50; work done in your own home by experts. Call Webster 7750.

TRAVEL.

Buses.

DETROIT, $2.50; ST. LOUIS, $3. DE LUXE MOTOR STAGES. WAB. 3886. 746 S. WABASH. 6266 Stony. Fal. 9392.

Automobiles.

Calif.—Free Gas

WANTED: 50 DRIVERS OR FAMILIES. Enjoy comfortable trip, scenic routes. Travel independently in new cars. Offer open limited time to responsible parties. Sm. dep. req. 6445 S. WESTERN. HEMLOCK 2600.

BOTH READERS AND ADVERTISERS ARE urged to exercise caution in arranging automobile transportation with other individuals. References should be exchanged and carefully investigated.

FREE TRANSPORTATION.

LOS ANGELES OR SAN FRANCISCO. For reliable drivers; all brand new cars. I pay all car expenses. NO BOND, NO RED TAPE. See MR. LORD, 82 W. Washington-st., Room 226, or phone FRANKLIN 9780.

— — — — —NOT A JOB— — — — —

Resp. men or women drive to Portland or Seattle; go independently; gas allowance; insured and bonded; refs.; small deposit req. Oregon Auto Expt., 2243 S. MICHIGAN.

— — — — —NOT A JOB— — — — —

Resp. men or women drive to Portland or Seattle; go independently; gas allowance; insured and bonded; refs.; sm. deposit req. Oregon Auto Expt., 2243 S. MICHIGAN.

EXP. DRIVER WANTS QUICK TRANS. TO Calif. Feb. 20, 21; drive nite and day; share exp., ex. ref. Address D B 570, Tribune.

DRIVING TO WEST COAST—TAKE 2 PASsengers; share expenses. Roger Watson, Sheridan Plaza hotel. Longbeach 1900.

MEX. CITY—YNG. MAN WANTS TRANS. Sh. exp. Refs. Address C G 384, Tribune.

CLUB AND ASS'N MEMBERSHIPS.

STRICTLY PRIVATE CLUB WILL SELL available memberships, minus membership or transfer fee, for immediate acceptance. Northwest side. Bargain. W. J. Gaede, 344 Graceland-avenue, Des Plaines, Illinois.

AUCTION SALES.

Bankruptcy Sale by Public Auction Cleveland, O.

Pursuant to an order by the U. S. District Court we will on Tuesday and Wednesday, February 9th and 10th, 1937, at 10:00 a. m. [E. S. T.] each day sell by Public Auction the assets of The Doyle & Waltz Printing Co., Bankrupt, on the premises at 310 Lakeside-av., Cleveland, Ohio.

Sale will include modern, motorized printing and bindery machinery and equipment, valued at $272,500, approximately 150,000 pounds linotype and monotype metal, good will, trade name, office furniture and equipment.

Machinery—15 Miehle one and two color press units complete—Dexter feed, extension delivery; Chandler & Price presses; 3 monotype keyboard machines; monotype caster units complete; No. 8 Mergenthaler linotype unit complete, 12 extra magazines; 1,000 assorted make-up galleys; 20 double stands of late type faces in sizes from 6 to 72 points. Bindery machinery—3 Dexter folders with cross feeder, complete unit; Cleveland folder with McCain feed, complete unit; one No. 81 Christensen stitcher, unit complete; two 44" Seybold 20th Century cutters with motor; two 50" Seybold 20th Century cutters with motor and many other items too numerous to mention.

Sale subject to confirmation by the Hon. Wm. B. Woods, Referee in Bankruptcy.

A 25% deposit required, cash or certified check.

Detailed announcements will be made at time of sale.

For further information inquire of

GUS ROSEN, Auctioneer.

1608 Guarantee Title Bldg., Cleveland, Ohio. Main 1861.

PUBLIC AUCTION

ADVANCE NOTICE

$150,000 VALUE

Important Art Collection.

EXTRAORDINARY RICH FURNISHINGS.

17 ROOM MANSION

at 5632 Sheridan-road

on Monday, Feb. 15th, 1:00 and 7:30 p. m. Tuesday, Feb. 16th, 1:00 and 7:30 p. m. Inspection Days.

FRIDAY, FEB. 12, 10 A. M. TO 9 P. M. SATURDAY, FEB. 13, 10 A. M. TO 9 A. M. SUNDAY, FEB. 14, 10 A. M. TO 6 P. M.

Descriptive Catalog Can Be Obtained at Above Address or at Our Galleries 4818 SHERIDAN-ROAD.

Sheridan Art Galleries

AUCTIONEERS. LON. 7671.

AUCTION

THURSDAY, FEBRUARY 11—10:00 A. M. By order Empire Warehouses, Inc. AT 6154 WENTWORTH-AVENUE. FOR UNPAID STORAGE CHARGES. Furniture, Oriental and Domestic Rugs, Carpets, Upright Pianos, Radios, Linen, Books, Paintings, Bric-a-Brac, China, Glassware, Draperies, Curtains, Silverware, Ice Boxes, Gas Stoves, Etc. Entire Fixtures for a Beauty Shop.

WILLIAMS, BARKER & SEVERN CO.

Established 1879. AUCTIONEERS.

AUCTION

Tuesday, February 9, 2 P. M.

AT OUR SALESROOMS.

229 SOUTH WABASH-AV.

Our regular weekly sale of Furniture, Rugs, Draperies, China, Bric-a-brac, Glassware, Lamps, Pictures, Ornaments, Etc.

Williams, Barker & Severn Co.

Est. 1879 Auctioneers.

MUSICAL AND DRAMATIC.

Begin Your Radio Career as Hundreds of Others Have.

First, by FREE Auditions to test your ability, and then by thorough professional training in any of the following divisions of Radio Art: Radio Announcing, Microphone Technique, Voice and Diction, Acting, Writing, Characterization, Drama, Directing, Producing, etc. Appearance on major station while training. Write, call or phone Wabash 6762 for FREE AUDITION. COLUMBIA COLLEGE OF RADIO, SPEECH, DRAMA, an institution of 47 yrs.' national standing. Fine Arts Bldg., 410 S. Michigan-av., Chicago.

— — — — VOCAL STUDENTS — — — —

Here is your opportunity to get your coaching from a personality now appearing in the ZIEGFELD FOLLIES.

Jo Keith studios have made arrangements with Mr. Quintmyer to coach a number of selected students at a reasonable rate. You must register before Wednesday, Feb. 10.

JO KEITH, 14 W. Lake-st.

Established 14 years. Dearborn 0134.

NEW RADIO TALENT.

Every student appears on sponsored broadcast with pay. Sponsored programs assured all those accepted as students. Singing, announcing and drama. 5 broadcasts each week. Training in radio studio. Auditions free. Broadcast Productions Corp., 75 E. Wacker-drive. Central 6737.

LILLIAN GORDONI

wants blues singer, also other talent for radio. Interview by appointment. Calumet 6700 and 6979.

VIOLINIST—DOUBLES ON VIOLA AND mandolin, would like to join string combination; popular or classic. ADDRESS L N 439, TRIBUNE.

MADAME BRUNE - MARCUSSON, NOTED soprano, pupil of Marasioti and many others; interested in unusual voices. Telephone Delaware 5581 for free audition.

EMERSON ABERNATHY — TEACHER OF voice, studio Edgewater Beach Hotel. Opportunities in radio and concert, also 2 great choruses. Apply by letter only.

VOCAL TEACHER—SPECIALIZING DIAphragmatic breathing and voice placement desires serious students: loop and N. S. studio. Address D N 309, Tribune.

CLAIRE LEWIS, VOCAL TEACHER with microphone equipped studio. Prepare you for opportunities on the air; experience not essential. Address D N 508, Tribune.

WTD.—EXPERIENCED ORGANIST AND choir director; 3 vested choirs; excellent opportunity. Address L O 400, Tribune.

DANCERS WANTED FOR HIGH CLASS out of town and city work; salary. Phone Dearborn 9569.

DUKE ELLINGTON-EARL HINES' FORmer Trumpeter Taking Pupils—1 free lesson. Also hot style. Victory 3016.

NEGRO DANCERS, SINGERS, COMEDIANS, orchestras and shows at your disposal on short notice. J. D Carr, Drexel 5955.

RADIO DIRECTOR WITH SPONSOR CLIENtele will train singers and dramatic amateurs for programs. Address D N 147, Tribune.

CHORUS SINGERS WANTED—FOR SCHOOL opera production. No charge, no pay. Fine experience. 728 Kimball Building.

WANTED—4 CONTRALTOS, ROAD LOCAL gd. salary; must take pref. course. Dates all made. Address L G 161, Tribune.

WANTED—ALL VOICES, PIANIST, MALE qtte. Var. repert. Address D N 379, Tribune.

MAURICE SCIAPIO—VOCAL INSTRUCTION, radio, opera. 64 E. Jackson. Web. 2096.

WRITERS! POEMS, MUSIC. REAL OPPORtunity. Ray Hibbeler, D-9, 2157 N. Avers.

HAWAIIAN GUITAR LESSONS IN YOUR home. Anywhere; guitar free. Wel. 0017.

YG. LADY WANTS TRIAL AS LYRIC SOprano with orch. Address D K 368, Tribune.

ANY MUSIC. INST. TONIGHT WITH 2 HRS. orch. prac. $1. 64 E. Jackson, Web. 2117.

PIANO—SWING RHYTHM. LESSONS, $1 up. Christensen, 306 S. Wabash. Har. 5670.

DANCING SCHOOLS.

Kandler Dance Academy

ESTABLISHED 1914.

116 S. Michigan-av. Tel. Franklin 4412. Smart steps for beginners or adv. dancers. WALTZ AND TANGO EXHIB ROUTINES. Priv. lessons daily and Sun. by appointment. Ballroom classes Fri. Eve., 9-11; Sun. 5-7.

MISS BETTY CARL.

Learn in private to dance correctly. Beginners given special attention. 817-18 Lyon & Healy Bldg. Webster 3368.

BEGINNERS—LEARN TO DANCE IN PRIvate; 10 lessons, $5. Open 1-11. Expert instructresses. 2657 W. North-avenue.

— — — — MISS LOU BURNS — — — —

Beginners taught correctly in private. Lyon-Healy Bldg., Rm. 900. Webster 2644.

LADIES, GENTS—LEARN TO DANCE. CL. or pr. Tomlinson, 64 E. Jackson, R. 600, op. Sun.

LEARN TO DANCE CORRECTLY—PRIVATE less. Teresa Dolan, 1545 E. 63d. Hyd. 3080.

10 TAP LES., $2.50 TO GROUPS, SORORIties, etc. 64 E. Jackson, R. 600. Web. 2117.

PERSONAL.

MANZ—WANTED, HEIRS OF CHARLES Manz. Born in Germany about 1864. Brother lived in Chicago or vic. P. O. Box 147, Chicago.

NOT RESPONSIBLE FOR DEBTS CONTRACTED BY ANY ONE OTHERWISE THAN MYSELF. C. L. TAYLOR.

L.—IT WILL BE TO EVERYBODY'S ADvantage and yours too if you will get in touch with me. M. V.

NOT RESP. FOR ANY DEBTS CONTR. BY any one but myself. GEORGE GIANKOS.

NOT RESP. FOR DEBTS UNLESS CONTR. by myself. MRS. THOMAS DOLAN.

F. B F.—CALL AT ONCE. D.

— — J. C.—CALL 27131—STREATOR. — — KAY.

DR. A. F. CARR—YOUR MOTHER DIED Friday morning. Phone me. UNCLE JOHN.

STOCKS AND BONDS.

WE BUY REAL ESTATE BONDS, ASSESSment bonds, mortgages. STERN WEISSBURG & CO., 134 N. La Salle. Rand. 1187.

CASH FOR REAL EST., BONDS, STOCKS, tax warrants, etc. Continental Discount Corp., 68 W. Washington. Rand. 2721.

BUSINESS PERSONALS.

MALTED MILK, 14c; AM. CHEESE SAN. 5c. Madison Cafeteria, 212 W. Madison.

SITUATIONS WANTED—MEN.

Bookkeepers and Clerks.

BKKPR., ACCTG. STUDENT—JEWISH, 25, 8 yrs.' office exp., typist. Lawndale 6844.

BKKPR.-ACCT.—UNIV. GRAD., AGE 32; 10 yrs.' var. exp.; cost, tax, etc. Div. 10485.

GEN. OFF. ASST. AGE 22, ILL. UNI. TRNG. 1½ yrs.' pract. exp. Ambitious. Steady. Sal. no object. Address D N 120, Tribune.

SHIPPING CLERK—15 YRS.' EXP., MARR. man, ref., rel., cap. Address D N 518, Tribune.

SHIPPING CLERK OFFERS HIS SERVICES to aggressive employer. Pal. 0358.

YG. MAN—27; 4 YRS.' EXP.; FULL CHG. off.; coll. grad. Address D K 473, Tribune.

YG. MAN—27, 8 YRS.' EXP., DES. POS. men's wr. dept. Address D N 313, Tribune.

Accountants and Auditors.

ACCOUNTANT—36; CAP., FULL SUPERvision and management, desires pos. with opp. 18 yrs.' oil, lumber, steel bus. Now employed. Reas. salary. Address D N 176, Tribune.

ACCOUNTANT—ABLE TO HANDLE ACCTG. and cost systems. Not afraid of work or resp. Address D N 121, Tribune.

ACCOUNTANT—EXPERT; ANY ACCTING. work; any time; reas. Pla. 6600, Apt. 310.

ACCOUNTANT—PART TIME BKKPG., TAX reports. Address D N 188, Tribune.

— — — — — ACCOUNTANT — — — — —

Genl. cost exp. Address D N 320, Tribune.

ACCT.—34, N. W. TRAIN. ACCTG. AND taxes; part time; 13 yr. var. exp. Ave. 8189.

ACCT.—SR. VARIED EXP., PUB., PRIV., emp., des. bet. pos. Address D N 389, Tribune.

BANK AUDITOR—COST AND OPERATIONS expert. Refs. Address L J 230, Tribune.

C. P. A.—14 YEARS EXP. IN PRINTING and bookbinding; U. T. A. and E. B. A. systems; 13 years in present position. Desires new con. Address M M 524, Tribune.

LIC. PUB. ACCNT.—JEWISH; OFFERS ACcntg., tax serv., pt. time. Reas. Cen. 3838.

YOUR BOOKS AUDITED AND KEPT BY firm of expert Public Accountants. Social security and income tax reports prepared. Reasonable. Franklin 0916.

Executives and Managers.

ATTENTION!

Fleet owners and firms operating automobile fleets.

Seasoned automobile service executive. 14 years experience in auto field. Thorough fundemental knowledge of economical service procedure. Costs, buying sources, etc. Shrewd buyer. Good correspondent. Excellent record and references. Can reduce your operating expense to minimum. Address D K 187, Tribune.

BUSINESS EXECUTIVE—WITH WIDE AND successful experience, especially in sales work, both domestic and foreign, wishes connection where practical judgment, dependability, intelligence and general knowledge of business matters of almost all kinds will be valued. Will take an energetic, active interest and have the ability to plan and follow through without constant detailed instructions. Address D N 319, Tribune.

$$ SAVED THOUSANDS $$

in past year for Municipal corporation. Can render like service and benefits as Maintenance Supervisor to any corporation, estate or legitimate enterprise having realty holdings. Have middle age discretion, personality, education, A-1 references and 20 years' experience in all phases of real estate, law, insurance, claims, etc. Address D K 517, Tribune.

Steel and Wire Products.

Assistant to branch warehouse manager of a large steel mill, manufacturing sheets, sheet steel products, nails, wire fencing, etc., desires to make a change. Age 45, experienced in sales dept., correspondence, etc. Can furnish best of references.

ADDRESS D K 100, TRIBUNE.

SUPT. OR MANAGER,

41, Graduate Mechanical Engineer with 18 years' experience in nationally known organizations as Engineer, Chief Engineer, Superintendent, and Plant Manager. Familiar with modern methods of control and economical manufacturing, wishes to make a change. Excellent record and references. ADDRESS J D 23, TRIBUNE.

MANUFACTURING EXECUTIVE AVAILable. Here's your opportunity to secure the services of a man with many years of experience in all branches of manufacturing. Development of new products, production, tooling, aid sales are well within his capacity, including engineering and patent work. Address D K 357, Tribune.

OFFICE and CREDITS.

Thoroly trained and experienced in every phase of office management, accounting, costs and credits. 11 years in present connection. Analytical and constructive. Sal. secondary to oppor. Will leave city. ADDRESS D N 221, TRIBUNE.

PRINTING EXECUTIVE.

Many years production supt. good Chicago commercial shops. Experienced estimator, buyer; 15 years present position. Available soon. Am recognized as high class man. Address L O 323, Tribune.

BUYER LG. RETAIL CO.

I have extensive education, business exp., and ability to render you valuable service in this capacity. Marr. Presently employed. Age 27. Address D G 407, Tribune.

COLL. GRAD., 34, GENL. KNOWL. SALES prom., ins., advtg., fin., 12 yrs.' exp. all phases transp.; wants pos. as transp. counsel and opp. to serve in such other depts. as pub. rel., bank., purch., mfg., etc. Address D K 86, Tribune.

ACCOUNTANT—WITH 16 YEARS EXPERIence now employed as chief accountant of Nationally known Electrical Co. 4 years' public experience. Income tax, social security, costs, college education; age 40. $5,000. Address D N 179, Tribune.

SALESMAN-EXECUTIVE-MERCHANDISER—Seeks connection with an established concern needing capable business builder and producer. Opportunity first consideration; remuneration, location, secondary. ADDRESS D B 410, TRIBUNE.

SUPT. OF FURN. FACTORY OR PRODUCtion mgr., pract. in every detail, having sound exp. in big volume produc. with high grade factory methods. Excel. record and refs. Can reduce operating expense to minimum. Address L O 541, Tribune.

OFFICE MGR.—17 YRS.' GEN. OFF. EXP., incl. acctg., cred. mgr., some selling exp., wants connect. with opport. to advance on proof of ability; age 36, marr.; reas. start. salary. Address D N 204, Tribune.

PRINTING SALES.—DIRECT ADVERTISING contact man closing large contracts has interesting plan Offset Letterpress shop financially strong desiring volume creative work. Address D N 184, Tribune.

OFFICE MGR.-SALESMAN-BOOKKEEPER-Typist-Genl. Office Man—For 2 yrs. supervisor govt. office with staf of 300; age 40; 20 yrs.' business exp.; matured hard worker. Ref. Address D N 417, Tribune.

SALES MGR.—SUCCESS, RECORD. NOW employed, consider prod. losing sales with a future; any business needing development. Mail ord. dlr., dist. dir. sales; full, pt. time; sal., com. Best refs. Address D N 311, Tribune.

PRINTING EXECUTIVE—THOROUGHLY pract. and exp. in every dep't. Can take full chg., supt., estimate, or sell. Well recom. Address D N 191, Tribune.

OFFICE MANAGER—WHOLESALE, HOTEL, laundry exp. Conversant with costs, piecework plan of wage payments, collections, auditing. $50 week. Address DN 579, Tribune.

ADVERTISING COPYWRITER—15 YEARS' experience producing effective sales literature, direct mail, magazine ads available part time. Address D N 307, Tribune.

REAL ESTATE AND MTG.

Age 33 years, 12 years' experience in all branches. Address D N 378, Tribune.

OPPORTUNITY DESIRED—COLL. GRAD., age 35, single, 7 yrs. operating exp., and admin. asst., lge corp. Presently with U. S. govt. Address D N 419, Tribune.

SERVICES AVAILABLE—EXECUTIVE EXperienced; finance, sales, advertising and management; on pay as proven basis; now. Address D B 148, Tribune.

$25,000 AD SALES PROMO. MERCHANDISing man with 15 yrs.' experience, offers part time personal sales-building service; $15 week. Mark Selsor, 140 S. Dearborn.

EXECUTIVE—41; BROAD MFG. EXPERIence. Sales Mgr. two corp., desires responsible connection. Available Feb. 15th. Address J F 14, Tribune.

FREIGHT SOL.—8 YRS. EXP. NOW EMP. good conn. Could act in cap. of traff. mgr. Address D N 190, Tribune.

TO PROVE MY CREATIVE, EXEC. ABILity with mfr. of specialties. Have marketed well known items. Address D N 193, Tribune.

ATTORNEY—31, 10 YRS.' REAL ESTATE, gen. legal and bus. exp., desires connection. ADDRESS D N 394, TRIBUNE.

BUYER AND MGR. MEN FURN. AND clothing. Address D K 456, Tribune.

LAWYER—48, 17 YRS.' PRACTICE, WANTS pos. atty. for corp. Address D N 393, Tribune.

BUYER EXEC.—METAL MFG. FIELD. Address L O 540, Tribune.

Salesmen.

ABLE SALESMAN AND BKKPR.—43 YRS.; 15 yrs. on road. Address D N 318, Tribune.

BONA. PROP.—NO GET RICH QUICK; 15 yrs.' success. Exp., A1 ref.; marr.; drawing or salary. Address C S 257, Tribune.

COLLEGE GRAD.—10 YEARS SALES EXP. A1 background, good merchandiser, mfg. or staples. Age 30. Will travel. Producer. ADDRESS D N 178, TRIBUNE.

EXEC. SALESMAN—'35; BROAD SALES, bus. exp., draw. ac. Address D N 386, Tribune.

MAN FOR LEASE

work. Formerly handled zone realty operations of national chain store organization; then in own business. If you buy, sell, or lease property in connection with your business I can get results and save you dollars. Wide contacts. Gentile. Young, married. Sales minded. Free to travel. Sincere go-getter. ADDRESS D B 569, TRIBUNE.

PRINTING OFFICE SALESMAN. EXP. FOLlowing. Address D N 113, Tribune.

RELIABLE EXEC.—

Can you use a salesman? Calling on customers. Selling nat'l advertised product. I am ready for bus. imm. Address D N 519, Tribune.

SALES ORGANIZER WANTS PRODUCTS from Chicagoans and out-of-towners for house to house canvass or stores in Chicago. ADDRESS D N 183, TRIBUNE.

SALESMAN—33, WHT., MARR., DESIRES change from specialty field. Consider manufacturer in need of capable man to contact jobbers and factories; sal. and comm. Address M M 392, Tribune.

INDEX

	Page.	Col.
Apartments—See To Rent.		
Aviation	12	6
Arts and Antiques	12	6
Auction Sales	5	2
Automobiles—		
Used Autos—For Sale	10,11	
Trucks	11	8
Wanted	11	8
Repairing and Accessories	11	8
Loans	11	8
Tires	11	8
Credits	11	8
Auto House Trailers	11	8
Barter and Exchange	Part 2, 12	
Billiards, Bowling (See Bus. Dir.)	5	1
Board and Lodging	6	2
Boats, Yachts, Etc	12	6
Books and Magazines	Part 2, 12	
Building Material (Paints, etc.)	6	8
Burial Garments	Part 1, 18	
Business Personals	5	2
Business Directory	5	1
Business Opportunities—		
Businesses—For Sale	12	2
Partnerships and Investments	12	5
Distributors	12	5
Concessions, Locations, Leases	12	5
Merchandise Proposals	12	5
Business Equipment	12	5
Business Service	12	5
Wanted	12	5
Cameras & Optical Goods (See Bus. Direc.)	5	1
Cemeteries	Part 1, 18	
Clothes, Furs, Etc	12	6
Club & Assn. Memberships	5	1
Coal and Wood	12	6
Collections	Part 2, 12	
Dancing Schools	5	2
Death Notices	Part 1, 18	
Dogs ... See Part 7, Graphic Sec. 8 and Cats, Birds, Poultry, Etc	12	6
Dressmaking and Millinery Schools	4	7
Employment Agencies—Men	4	2
Employment Agencies—Women	4	3
Financial	9	4
Funeral Directors	Part 1, 18	
Financial Service	Part 2, 12	
Garages	11	8
Help Wanted—Men	2, 3, 4	
Help Wanted—Women	4	3
Horses, Harness and Wagons	12	1
Hotels and Apartment Hotels	5	1
Home Furnishings	9	6
Home Furnishings Wanted	9	8
Household Appliances	9	8
Houses—See Real Estate and To Rent—		
Instruction	1	6
Investment Houses	1	5
Jewelry, Old Gold, Etc	1	1
Land Information	9	5
Loans—Personal and Business	9	4
Lost and Found	1	5
Machinery and Equipment, Pt. 2, 12		
Miscellaneous for Sale	12	6
Mortgages (See Real Estate Loans)	9	5
Moving, Storage (See Bus. Dir.)	5	1
Musical and Dramatic	5	2
Musical Instruments	12	6
Office Furniture and Devices	6	8
Paints (See Building Material)	6	8
Painting and Decorating (See Business Directory)	5	1
Parcel Post and Express		
Patents, Patent Attorneys	12	5
Pets	12	6
Piano Tuning (See Bus. Dir.)	5	1
Postage Stamps, Coins, Etc. (See Business Directory)	5	1
Printing Machinery and Supplies	6	8
Radios, Supplies and Service	12	8
Real Estate—		
Central		
Apartment Buildings	6,7	
Co-operative Apartments		
Business Property		
Houses		
Houses Built to Order		
Vacant		
Oak Park, Austin		
South Properties and Resorts		
Suburban		
Acre Property		
Industrial Property		
Wanted		
For Exchange		
Loans, Mortgages		
Scales		
Sewing Machines		
Situations Wanted		
Sporting Goods		
Stocks and Bonds		
Store and Bar Fixtures		
To Rent—		
Rooms		
Houses—(City and Suburban)		
Furnished Houses		
Apartments		
Apts and Rooms to Share		
Furnished Apartments		
Stores		
South Properties and Resorts		
Offices		
Industrial Property	6	2
Other Cities	6	2
Halls	6	3
Farms	6	3
Travel	2	1
Trade Schools—Men	4	2
Trade Schools—Women	4	7
Typewriters and Supplies	11	8
Wanted—To Buy	12	7
Wanted—To Rent—		
Rooms	5	1
Apartments	6	2
Offices, Stores and Lofts	6	3
Miscellaneous	6	3
Farms	6	3

For Other Classified Ads See Page 12, Part 2

SITUATIONS WANTED—MEN.

Salesmen.

YOUNG MAN—36 YRS. AGE, MARRIED, now employed, desires new connection. 11 yrs.' experience selling in wholesale food business. Best of references. Willing to travel. Address J F 25, Tribune.

Professions and Trades.

A UNIV. GRAD., MASTER DEG. IN ARCH., wishes pos. with bldg. contr. or in arch. off. as rep. or det. drawing specialist in ornament des. Address D K 370, Tribune.

ARTIST—YOUNG, EXP., OIL PAINTING, catalog illus., gen. art, adv. Tienhaara, Bitter 1588.

ARTIST—FAST, A1 LAYOUT, LETTERING, desires spare time or evening work. ADDRESS D N 304, TRIBUNE.

ARTIST—ANY PART TIME WORK. EXP. letterer. Address D N 107, Tribune.

AUTOMOTIVE ENGINEER.

Up to date in research, design, development, cost and manufacture of mechanical and electrical automotive equipments for all makes of cars. Address D B 412, Tribune.

ADVERTISING COPYWRITER—EXP., ALL or part time. Address D N 303, Tribune.

ARTIST—COMPLETED COURSE RECENTLY wishes steady pos. Address J F 3, Tribune.

ATTY.—GENTILE, AGE 37, 14 YRS. GENeral experience, desires position with bus. firm where legal exp. may be of benefit. Address D N 116, Tribune.

BUTCHER—WHOLESALE OR RETAIL, 10 yrs.' exp. Victory 9858, Marbury.

BAKER—ALL AROUND—GOOD ON BREAD, cakes, and rolls. Avenue 6969.

CARPENTER REPAIRS, ALTER., WOOD OR asphalt flrs. laid; good ref. Mid. 4985.

CARPENTER—16 YRS.' EXP.; ALL REpairs; day or contr. Ex. ref. Al, Fai. 9176.

CERAMIC—ENG., 4 YRS.' EXP.; REFRACT. knowl. mic'scopy. Address D K 181, Tribune.

CHEMIST—COL. GRAD.; INDUSTRIOUS, intel., sales exp.; age 24. Pla. 4743.

CAN YOU USE ALERT YOUNG MAN—Nine years' experience steel warehousing. Trafic and Service background plus personality and ability. Write effective letters. Address D N 381, Tribune.

DRAFTSMAN—JR. ARCH. OR STRUCT. 1 yr. high. 4 yrs. exp. H. P. 7536.

ENGINEERING JANITOR FOR APT. BLDG. Age 46 yrs. Ref. Address D N 142, Tribune.

EXPD. LAWYER, CREDIT MGR. AND CORrespt., ability. Address D N 559, Tribune.

EXP. MILL AND FACTORY SUPPLY, stk., recvg. order. Address D N 124, Tribune.

GRAD. MALE NURSE—MILD MENTAL, alc., aged, etc. Address D B 413, Tribune.

MACHINIST—INSTRUMENT, TOOL WORK; 25 yrs.' exp. 1291 Otto-st. Tel. Gra. 3985.

MAN—33; INDUSTRIOUS AND AMBITIOUS; with mechanical engineering education and 12 years' experience, would like permanent connection with reputable concern; now employed. Address D N 128, Tribune.

MECH. ENGR.—YRS. OF SALES EXP. IN city; part time available; des. eng'g.-sales wk. in air cond'g. Address D N 207, Tribune.

MECHANICAL DRAFTSMAN—10 YR. EXP., des. perm. pos. Address D K 366, Tribune.

MECH. DESIGNER, CHECKER, LAYOUT, wishes pos. Phone Davis 8189.

MOTION PICTURE PROJECTIONIST WANTS position. Can handle all types of machines; keep in good running order. Age 26. Sober and reliable. Refs. Country town near Chicago preferred. R. W. Aldrich, 626 E. Washington-street, Hoopeston, Ill.

MONOTYPE KEYBOARD OPERATOR—ONE of the best. Wentworth 0974, Apt. 204.

PAINTER—A1, CALC. CEIL., $1.50 UP; pap. rm., $3 up. Nev. 7098. Shel. 8436.

PAINT, PAP.—EXPT. WK.; LOW PRICES; flrs. refin.. Myers. Moh. 0322. Lin. 4624.

PAINT OR PAPER RM., $4; CEIL. CALC., $1 up. Stores, offices, reas. Keys. 5076.

PRINTING OPER.—PRODUCTION, LINEup stone, comp. Address D K 375, Tribune.

PROFESSIONAL WRITER—AGE 40; COLL man, 15 yrs.' exp.; author 2 books; hundreds magazine articles, business, transportation subjects; publicity work; des. steady, part or full time connection; drug business matter made int. Address D N 180, Tribune.

SERVICE MANAGER—COMPLETE KNOWledge of automobile service. Can put any shop on paying basis. Euclid 6781.

SHOEMAKER—CUSTOM; TURN, M'KAYS, welts; 25 yr. exp. Address D N 129, Tribune.

TOOLROOM FOREMAN — EDUCA., ENERgetic Amer., long exp., supervise and erect bldg. tools, dies, spec. mchy., desires connec. Best ref. Address M M 495, Tribune.

TOOL DESIGNER—15 YRS.' EXP. DES. DEsign, at hm. ev. Address D N 126, Tribune.

EX. COMM. DOMESTIC REFRIGERATION service man. Car and tools. Hemlock 1919.

Clubs, Hotels, and Restaurants.

CASHIER-TIMEKEEPER, IN RESTAURANT or cafe. A1 refs. Lackawanna 9617.

RESTAURANT-CAFE MANAGER — A-1; loop exper. Lake View 7620; apt. 202.

A-1 COOK—42; ALL AROUND TAV. MAN. exp., ex. refs. Address D N 403, Tribune.

Farm and Garden Help.

MARRIED MAN, HOLLANDER, 46, NO children; many years' experience as very good gardener, care of poultry, dogs; handy with tools; drive; go anywhere; good reference. Peter Dechesne, Box 384, Deerfield, Ill. Phone Deerfield 403.

FARM MGR.—OR WORK ON GRAIN OR dairy farm.; mar. Address J F 1, Tribune.

House Servants.

A1 COOK—CHINESE, HSWK., LDRY.; BEST refs.; go anywhere. $15-$18. Vic. 8545.

JAPANESE, EXP. COOK, BUT., ENT. CHGE. Honest; best city refs. Moto, Ken. 9247.

WILLING AND HANDY FILIPINO BOY AT your service after school. ADDRESS D K 365, TRIBUNE.

COOKS, VALET—FULL CHG. BACH. APT.; English; gd. refs., no driving. Mid. 4091.

Chauffeurs.

CHAUFFEUR—EXCELLENT DRIVER, REsponsible family man; best of references. Phone Bittersweet 9248.

CHAUFR.—HIGH CLASS, COL.; HANDY; very effic.; 7 yrs. prom. fam. Ken. 8696.

CHAUFFEUR—25 YEARS' EXPERIENCE, single, good ref. Phone Lakeview 9866.

CHAUFF., HOUSEMAN, REPAIR MAN—Wh., steady, reliable. Gd. ref. Mid 7642.

CHAUFF.-BUT.—CAN SERVE, COOK; WH., age 35, Eng., ref. Address D N 391, Tribune.

CHAUF.—REF., 9 YRS.' EXP. ALL AR'ND man. Call any time. Maywood 1136-W.

FIRST CLASS COL. CHAUFF., BODYGD.—Best refs. Joe Crane. Drex. 1357.

SITUATIONS WANTED—MEN.

Janitors and Porters.

JANITOR — UNION; 15 YEARS' EXPER. Operation, maintenance, desires connection where initiative and ability is appreciated. Address D B 409, Tribune.

Miscellaneous.

YG. MAN—COLL. GRAD., MAJ. CHEM., psy., minored in math. and zoo. Perm. conn. with future. Address D N 209, Tribune.

COLLEGE STUDENT—WANTS WORK IN periodical editorial office; high scholastic record. Address D B 92, Tribune.

YG. MAN, 17, HIGH SCHOOL GRAD., DEsires pos. with reliable firm. Exc. refs. Address D N 117, Tribune.

YNG. MAN—COLL. GRAD. EXP. BUDGET credit and coll.; adv. sales; newspaper wk.; Prot., marr. Address D B 571, Tribune.

YNG. MAN—18, HI SCHL. GRAD. WANTS work with future. Bel. 10325.

EX ARMY SGT. 34. DES. JOB WATCHMAN or grd. 7 yrs. exp. Address DN 194, Tribune.

YOUNG H. S. GRAD. DESIRES OFFICE OR sales pos. Good personality. Jun. 7770.

MAN—27, NEAT, PERSONABLE, DES. POS in ofc., hotel, club, etc. Grac. 0670. Apt. 305.

YG. COL. MAN, CARE MALE INVALID. Can drive. Very handy. Vic. 3006 Mon.mor.

YOUNG MAN—20, SHIPPING ROOM HELPer, packer; ambitious. Spaulding 4675.

INTEGRITY, ACTION, PLEASANT; FIT any business. Address D N 324, Tribune.

YOUNG, UNFROCKED PRIEST SEEKS EMployment. Address D N 573, Tribune.

WAR VET. WANTS WORK AS HDYMAN., laborer or trucker. Bittersweet 5761.

SITUATIONS WANTED—WOMEN.

Bookkeepers and Clerks.

A1 ACCT.-BKKPR.-TYP.—FIN. STAT., DEsires pos. full chg small off.. $25. Edg. 0483.

ASST. BKKPR.—RAPID MONROE CALCULAtor; typist, 8 yrs. exp. Radc. 6771.

ASST. BKKPR.-TYPIST—SOME STENO.; gen. off. det.; 7 yrs.' exp.; thor. Buc. 0393.

BOOKKEEPER—FULL CHARGE, STENO., gen. office detail, 10 yrs.' exp.; neat, capable; reas. salary. Address D N 380, Tribune.

BKKPR.—FULL CHGE. 7 YRS.' EXP. MFG. whlsle. liquor. Gen. off. detail; swbd., filing, typing; off. mang. Van Buren 3282.

BKPR.—FULL CHARGE, 14 YRS. EXP., ALL details. Juniper 8562.

BKKPR., TYPIST—FULL CHARGE; 7 YRS' exp.; ref. Brown, Ked. 3260.

BKKPR.-SEC'Y—A-1; AGE 26; ALL FINAN stat., corres., exec. ability. Hay. 0734.

BKPR.—FULL CHGE. TYPIST, CORRESP. Coll. fin. stmt. Address D N 186, Tribune.

BKPR.—24, TYP., GEN OFC., BUS. ABIL., shipp. exp., gd. educ. Graceland 0172.

BKKPR.—FULL CHRG. 2 YRS.' ACCTG. fin. stmts. P. and L. all taxes. Sun. 6697.

BKPR.-BILLER-CASHIER-TYP.-OFF. DET.—Initiative; 10 yrs. exp. Indep. 5202.

BKKPR.—FULL CHG. BOOKS OR OFFICE; 10 yrs.' exp. Address D B 459, Tribune.

BKKPR.-ACCNT.—TYP., PART TIME; FInancial statements; reas. Irving 9826.

CLERK OR CASHIER—GEN. OFFC. WORK, girl, 21; refs. Stewart 9108.

YG. WOMAN—28, EDUC., 10 YRS.' EXP., F. C. bkkpr., sec., sales, cap. handling people, meeting pub. Address D N 523, Tribune.

Accountants and Auditors.

OFFICE MGR., AUDITOR—COMPLETE ACctg. course at N. U. 12 yrs.' experience; 8 years present position. Interested in improved connection. Address D B 380, Tribune.

ACCT.-BKPR—UNIV. FULL OR PT. TIME. Complete chg. All taxes. Kedzie 3760.

Executives and Managers.

SUPERVISOR—SEVERAL YRS. EXP. WITH large organization. All office detail dictation, personnel and correspondence. State salary in reply. Address B K 396, Tribune.

ASST. OFF. MGR. OR STENO. DEPT. HD.—Now emp.; expd. Address D K 83, Tribune.

Domestics and Cooks.

CLEANING, WASHING, IRONING—EXPERienced, ref. $2, carfare. Engl. 1192.

COOK—MIDDLE AGED, GERMAN, CAN take complete charge. Go nights. $10-$12. North Side. Tel. Lakeview 2507. Apt. 321.

COOKING—AMERICAN AND EUROPEAN; love to for small Gentile family in hotel apartment. $12. Address D N 104, Tribune.

COOK—LIGHT COL. SERVES; REFS.; NO. side pref.; home nights. Delaware 3720.

COOK—SWEDISH; PRI. FAM.; EXP.; BEST refs; $15-$18. Address D B 568, Tribune.

EXC. COOK, GEN. HOUSEWORK.—SPANISH; adults; pref. out of city. Haymarket 0775.

EXP. COL. MAID.—GEN. HSWK. NO LAUN. or sm. children. Stay nights. Eng. 1843.

INTEL., GD. COOK, SERV., HSWK.; 15 YR. exp.; no ldy.; refin. Amer. fam. $16. Lon. 3127.

YG. LDY. LT. HSWK.; NO LAU., LT COOK. $6 wk.; stay; N. W. side; Gent. Jun. 7825.

Couples.

COUPLE—COL., A1 REFS.; COOK, MAID, hseman., chauf.; city, subs. Drexel 5036.

Housekeepers and Caretakers.

HOUSEKEEPER—MIDDLE AGED WIDOW with 12 year old girl in motherless home or empl. couple. Address D N 405, Tribune.

HSKPR.-COOK — EXP., SCANDINAVIAN woman with husband employed; refs. ADDRESS D N 404, TRIBUNE.

HSKPR.—MID. AGE AMER., KIND, REL., to eld. person; ref. Address D K 95, Tribune.

HSKPR.—YOUNG; EXP., RELI.; WIDOWer's home. Long. 4724. Apt. 614.

HSKPR. — INTELLIGENT, NEAT, GOOD cook. Address D N 183, Tribune.

MID. AGED LADY—HSKPR.; COMP. FOR eld. lady or cple.; rel.; ex. ref. Plaza 4670.

PRAC. NURSE—HOUSEKEEPER; AGED, INvalids; motherless home. Berkshire 8526.

Dressmakers and Seamstresses.

EUROPEAN DRESSMAKER — EXCELLENT on coats, suits, dresses, in your own home. Address D B 169, Tribune.

Nurses and Governesses.

GOVERNESS—CHILD, ANY AGE, OR INV.; I have three children; can train children beautifully. Refs. Address D K 501, Tribune.

GOVERNESS—EXP.; CITY AND NORTH Shore refs. Address D N 571, Tribune.

INFANT'S NURSE—CAN FURNISH DOCTOR AND PATIENT REFERENCES. ARLINGTON HEIGHTS 281 R.

NURSE—PRAC., 2 YR. HOSP. TR.; ADULT; Dr. ref., gd. cook, stay-go, $12. Edg. 5589.

NURSE—TRAINING AND EXP. INVALID or convalescent. $15 wk. Hollyct. 6545.

SITUATIONS WANTED—WOMEN.

Nurses and Governesses.

NURSE—GRAD., HAS REFINED HOME FOR conval. or elderly person. Buck. 3034.

TO BE COMPANION ELDERLY WOMAN, invalid or conv. Address D N 376, Tribune.

Laundresses and Day Work.

EXP. LAUNDRY OR CLEANING—MON. AND Thurs., $2.50 day; go; refs. Drexel 1868.

HOUSEWORK—BY DAY OR ½ DAYS; COLored; ref. Atlantic 1770.

LAUNDRESS — COL.; BUNDLES; HOME; first class work; references. Drexel 6369.

LAUNDRY—EXP., COL. MON., TUES. BUNdles home; refs. Oak. 0176, apt. 10.

LAUNDRS.—FIRST CLASS; BY DAY; REFS. $2.50, carfare. Kenwood 6897.

Stenographers, Typists, Etc.

A-1 SECY.-CORRES. — RESPONSIBILITY DOES NOT SCARE ME. USE HEAD AND APPLY MYSELF. NEV. 0061.

A1 STENO.-SECTY. — CORESP.; SALES promo. and exec. abil.; var. exp. Ind. 3978.

A1 STENO.—GEN. OFF. WK., 6 YRS. EXP., efficient, neat work. Juniper 4087.

ABOVE AVERAGE SECY.—AGE 30, UNIV. corr., offi. mgr., var. exp., ins., fin., lbr., some legal. Real leader. $23 min. Gra. 0249.

ACCURATE, NEAT STENO. — BEGINNER. Will start at small salary. Bou. 0968.

COMPTOMETER OPR.—TYPIST EXP. AGE 20. Armitage 5508.

EXPERIENCED PUBLIC STENO. SEEKS open. Give det. Address D N 413, Tribune.

EXP. TYPIST — WILL TYPE MS. FOR writers; lit. exp. Address D B 147, Tribune.

GEN. OFF., COLL., LT. BKPG.—ASSUME respons. above average. Rock. 8970 Monday.

LEGAL STENO.-SWBD.—ACCUR. FILER; corresp.; rapid, intelligent. Rock. 6115.

RECEPT., TYP., SWBD., DICT.—DR.'S OFF. pref.; good ref. Tel. Hum. 3912.

SEC'Y—AVAIL. FEB. 15; QUAL. FOR HIGH type corres.; details; respons.; broad exp.; tech. comml. Address D B 400, Tribune.

SECY.—5 YRS. LEGAL, 6 YRS. INV. HOUSE; exc. ref. Address D B 411, Tribune.

SOC.-SEC'Y—HIGHLY CUL., WELL EDUC.; 23; Prot.; 3 yrs.' exp. very resp. pos.; refs. Will travel. Address D N 122, Tribune.

STENO.—GEN'L OFF. WK., EX. REF., CAP.; sm. lp. off., mod. sal. Address D N 108, Tribune.

STENO.—GEN. OFFICE, SWITCHBOARD operator. Young, exp. Spaulding 5352.

STENO.—EXP., NEAT APPEARING, YNG., conscientious; mod. sal. Avenue 3930.

STENO.—PART TIME OR TYPING LEGAL doc.; aud.'s rep., Ms.; reas. R.391. Hyd. 4400.

STENO.—THOR. EXP. PART TIME OR homework. Own machine. Sunnyside 1115.

STENO.-SECY.—23; 8 YRS.' EXP. CAN OP. swbd.; $25; Prot. Spa. 3057.

STENO.—GEN. OFF. WORK, ALERT, young, neat appea., slight exp. Bel. 8374.

STENO. — STENOTYPE EXP. KNOWL. Dictph. Loop or S. Side. Stewart 8898.

STENO.-TYPE.—GENL. OFF. BEGINNER; reas. sal. Newc. 2567.

STENO.—GENERAL OFFICE WORK, 6 YRS. exp. Young, competent. Avenue 1783.

SWBD.-TYPIST—GEN'L INS. EXP. EFFIC. pleasing perslty. Address D N 409, Tribune.

SWCHBD., TYPIST, BILLER — GEN OFC. experience, capable, neat. Craw. 3913.

TYPIST, SWITCHBD. OPR.—GOOD PHONE voice; some shorthand; can meet people. 4 yrs.' H. S. 1 yrs. exp. Age 19; loop or west. Living at home. $16. State 3080.

TYPIST-ASST. BKKPR.—4 YRS.' EXP., AGE 23 capable, rapid. Nevada 7911.

Miscellaneous.

SEC.—NOW TEMP. EMPLOYED, DESIRES lucrative perm. pos.; cap. filling exec. or priv. sec. post; exceptional exper.; excel. refs.; good personality and appearance. Address D N 561, Tribune.

COMPANION-SECRETARY.

College girl; complete business training, grad. cosmetician; seeks position as lady's companion or secretary. Will travel. Excellent refs. Address C Y 226, Tribune.

YOUNG, ENTHUSIASTIC, ALERT AND stable-minded German girl desires to be part time student in progressive physical therapy laboratory. [Some knowledge and exp. pres. empl.] Address D K 453, Tribune.

LADY STUD.—EXCH. 2 HRS.; CARE OF child; off.; ph. for rm. Address D G 91, Tribune.

YOUNG WOMAN—INTELLIGENT; WORLD traveler, companion, conduct, travel advice, buyer, shopper. Address D B 399, Tribune.

ASSNT.—ABLE, DR.'S-DENTIST'S OFF.; nurs. exp.; typ., swbd.; mod. sal. Sup. 4022.

CHECK RM.—LIGHT COL.; STORE OR hswk.; neat, reliable; ref. Atl. 0373.

SWBD.-RECEP.—DENT. ASST.; ATTRACT.; 5 yrs. exp., lp. Address D N 197, Tribune.

HELP WANTED—MEN.

The Tribune does not knowingly accept Help Wanted advertisments which misrepresent the nature or terms of employment, or advertisments for Sales Help which do not indicate the type of product or service to be sold and the form of compensation. Report any misrepresentations or requests for a cash bond, deposit, or investment for samples not stated in the advertisment to the Tribune, Superior 0100, Local 328 (for complaints only).

Stores and Offices.

AUTOMOBILE UNDERWRITER—SEVERAL years' experience and good correspondent. Prefer college graduate, age 24-30. Address M M 345, Tribune.

AUTO ACCESSORY AND PARTS—18 TO 21 yrs. Address M L 589, Tribune.

Bank New Business Man.

Excellent opportunity for aggressive individual of good background and presentation in progressive outlying bank. Bank experience desirable, but not necessary. Reply with full particulars. ADDRESS L P 167, TRIBUNE.

BOOKKPR.-STENO.—EXPD., SINGLE WHO has handled all det. in small office alone; steady pos. State fully age, ref. and salary wanted. Address L H 390, Tribune.

BKKPR.—SOC. SECURITY TAX SPES. N. W. Univ. Grad. Address D N 187, Tribune.

CLERK—A1, EFFICIENT, FOR HANDLING price records and correspondence; must have mechanical rubber experience. State experience, and sal. Address L N 583, Tribune.

CLERK IN LIQUOR STORE—PREFER ONE living near Broadway and Wilson; must have A-1 references. Give details. ADDRESS L N 454, TRIBUNE.

CLERK—YOUNG, EXP.; GROCERIES AND fruits; Jewish pref. 606 S. Homan-av.

CREDIT MAN—THOROUGHLY EXPERIenced in credits and collections either in retail clothing or jewelry. State employment fully past 3 yrs. ADDRESS L P 109, TRIBUNE.

CREDIT AND COLLECTION MANAGER—Experienced for credit clothing store. Good pay. Real opportunity. Polish speaking preferred. State full particulars. Address L P 534, Tribune.

COST ACCOUNTANT—WITH FOUNDRY AND machine shop experience; state fully experience, education and salary. ADDRESS M L 388, TRIBUNE.

DEPARTMENT MANAGERS.

Drug and Cosmetics; for large dept. store. Address L P 584, Tribune.

ESTIMATOR AND QUOTATION CLERK—wholesale plumbing supply house. Only exp. considered. Reply stating age, exp., salary expected. Address M M 101, Tribune.

EXPERIENCED COST ACCOUNTANT IN wood working plant to install complete cost system and keep it going. ADDRESS M H 199, TRIBUNE.

HARDWARE MAN—21-31 YRS.; EXP. AND capable for retail selling; must know locks and keys. State fully. Address L O 303, Tribune.

LARGE EXPORT ORGANIZATION REquires man or woman, age about 33. Must operate typewriter and be thoroughly experienced handling letters of credit and documentation export shipments. Write full details, experience and salary expected. ADDRESS M G 418, TRIBUNE.

MALE STENOGRAPHER.

Experienced stenographer clerk, living or willing to live South Side. State age, experience etc. Adress M L 383, Tribune.

MAN

A permanent position is available in a specialized fire insurance organization to an exceptional young man with a comprehensive education. Candidates will be judged by character, accomplishments, and personality. Replies must fully and completely set forth specific details as to all qualifications.

Address L P 108, Tribune.

MAN—YOUN. EXPERIENCED IN LUMBER credits and bookkeeping for position combining both duties. Apply in own handwriting, giving full details as to experience and references. Address M M 485, Tribune.

MAN—26: EXP. ALL OFF. DET., CRED. corr. bkkpg., etc. Opport. essential. Address D N 314, Tribune.

MAN — EARLY TWENTIES; GENTILE; with initiative and intelligence for order desk. Good future, give full information. ADDRESS L O 593, TRIBUNE.

MAN—YOUNG; GENERAL OFFICE AND typing. Address M M 496, Tribune.

HELP WANTED—MEN.

Stores and Offices.

MEN'S FURNISHINGS.

Wanted retail salesman, age 30-35, with dept. store exp. Give full business history. Apply by letter only. Edw. C. Minas Co., Hammond, Ind.

NEED MAN WITH SEVERAL YEARS' EXper. to assist in supervising automobile claims. Address L P 567, Tribune.

OFFICE MAN—ALL AROUND; IN GROWing South Side factory. Must know shorthand, billing, filing, purchase routine, order details, telephone personality essential. Permanent; advancement. Give age, full experience, references, church, starting salary desired. Address L O 525, Tribune.

ORDER CLERK—EXP. IN PLUMBING AND heating supplies. Reply stating refs., age, and salary expected. Address M X 400, Tribune.

PART TIME WINDOW TRIMMER—GOOD man for Paint and Wall Paper Stores. Give experience. Address M M 344, Tribune.

SALESMAN—YNG. MAN FOR RETAIL auto accessory store. Must be exper.; best of ref. required. 1632 W. 63d-st.

SHOE MEN

of managerial caliber. Orthopedic experience preferred, are offered a chance for advancement with company operating stores from coast to coast. When replying state age, experience, nationality, phone number, etc. ADDRESS L P 309, TRIBUNE.

SHOE SALESMAN WITH FOLLOWING wanted; accustomed to only very hi-grade footwear. Blums Vogue, 624 South Michigan, Room 620.

STENOGRAPHER-BOOKKEEPER—TO TAKE care of books, correspondence, and office details. Must know shorthand. State age, education, and experience. ADDRESS L M 598, TRIBUNE.

STENO.—MUST HAVE STRUCTURAL STL. exp. with some knowledge of bookkeeping. State age and salary desired. Address M L 339, Tribune.

STENO.—EXP., AGE 20; GENTILE; GIVE full details. Address L O 312, Tribune.

STOCK MAN AND ORDER PICKER—EXP. in valves, fittings and plumbing supplies. large wholesale house. Reply stating age, exp., and salary. Address M M 334, Tribune.

TOILETRY AND DRUG DEPARTMENT HEAD

For department store in Chicago. Must be experienced and able to handle sales force. Registered pharmacist preferred, but not essential. ADDRESS L P 582, TRIBUNE.

WANTED — YOUNG MAN, EXPERIENCED and capable of running small ready to wear store in Iowa. Must trim good windows and capable of handling help. Reference required. Address J F 24, Tribune.

YOUNG COLLEGE MEN.

Large organization wants several college trained men to develop along merchandising and operating lines. Must be willing to learn fundamentals of business. State age, education, nationality, married or single, salary expected, etc. Address M M 573, Tribune.

YOUNG MAN—AGGRESSIVE AND INTELligent; for office of manufacturing plant, S. W. Side. Must have several years exp. typing records, figuring, etc. Reply in detail. ADDRESS L O 399, TRIBUNE.

YOUNG JEWISH MAN—20 TO 22 YRS. FOR office work in scrap iron yard; some shorthand and typing; give details in own handwriting. Must be good at figures. ADDRESS M M 533, TRIBUNE.

YOUNG MAN.

Pricer and order taker with wholesale drug experience. State age, exp., and salary wanted. Address L O 105, Tribune.

YOUNG MAN — BOOKKEEPING EXPERIence, fast and accurate with figures. Apply in own handwriting stating age, experience, salary. Address L N 450, Tribune.

YG. MAN—EXP. STENO.; PREFERENCE one with machine tool knowledge; steady employment. Address M M 314, Tribune.

YOUNG MAN—FOR AUTO PARTS STOCKroom. Apply 2001 S. State-street.

23 TO 27; GOOD APPEARANCE; GENTILE, Protestant, single; at least 2 years' college; willing to travel, like detail, no selling. Must own or be able to buy car. Enclose recent snapshot, details, and phone number. ADDRESS M G 198, TRIBUNE.

Executives and Managers.

A SALESMANAGER'S LIFETIME OPPORTUNITY.

A life job with old established manufacturer of national repute for man of dynamic personality, a self-starter with relentless energy and drive, having faculty of leadership and creative sales ability required to build, train, and direct staff of commission salesmen in Chicago area selling to industrials, building management firms, large commercial organizations, architects and builders, utilities, transportation companies, and government departments. Basic salary plus commission together with full home office facilities ground floor loop display rooms, advertising sales promotion support. Give complete record of accomplishments, personal background and telephone number for interview with officer of company. ADDRESS L N 449, TRIBUNE.

A NATION WIDE ORGANIZATION CONsiders moving its main offices to California and desires the services of a man with executive ability to take complete charge of their entire sales operations which will be direct from Chicago. He must be a man with initiative, an experienced organizer, and capable of creating and directing the firm's sales policies. Any applicant will be selected strictly on his record and merits, but because of the responsibility connected with the position the company prefers that the applicants be in a financial position to purchase part of the holdings of its present sales executive. In your reply state experience, background in detail. ADDRESS M M 330, TRIBUNE.

Assistant Factory Manager.

Factory Manager requires assistant experienced in light, high speed, highly repetitive, production processes and modern planning methods and in supervision of male and female labor operating under budgetary control. Engineering training and background desirable. Salary open. State in detail age, experience, education, references, salary desired, etc., and attach snapshot, which will not be returned. Address J F 41 Tribune.

TO CONTACT ESTAB., REPUTABLE sales agcy. or sales mgr. to sell memberships in Au Sable Club on comm. 9,500 A. best recreation grounds in Mich. $100,000 in clubhouse and genl. equip. On "Top of Michigan," highest elevation. 500 mi. radius 20 lakes' source and 6 mi. of Au Sable river. Priv. stocked. Exclusive club organized, protected for 99 yrs. 8 hrs. concrete drive. Also want competent club house mgr. on salary. Dion Geraldine, Hotel Park Ave., Detroit.

Sales Promoter-Organizer.

Leading Midwest mfr. of automobile seat covers and auto fabric specialties needs a live wire sales promoter and organizer with good reputation and wide following among jobbers and chain store operators; prefer one who has record of successful accomplishments in auto seat cover line. Give full details concerning past and present connections, terr. covered, age, etc. All applications held in strict confidence. Our men know of this ad. Address L O 106, Tribune.

ADVERTISING SALES PROMOTION MAN for industrial publication as asst. to advertising manager. Must be able to create technical copy, ability to express himself clearly in sales letters, understand make-up, engineering and sales exper. helpful. Should be old enough to be seasoned, but young enough to start on moderate salary. State experience, age, references, and salary expected. ADDRESS M M 56, TRIBUNE.

ASSISTANT BUYERS.

Two assistantships open in basement shoe department. One in women's shoes, one in men's. We desire young, ambitious, thoroughly experienced shoe men. Give age, employment history. Write Superintendent BOSTON STORE, Milwaukee, Wis.

GROCERY BUYER—NATIONAL JOBBING org. requires thoroly exp'd groc. man with brokerage background; must be capable correspondent and know how to write market bulletins; excellent opportunity; give full information, age, past connections, salary desired; replies confidential. Address M M 487, Tribune.

BUYER AND MANAGER,

Experienced for men's and boys' clothing and furnishings in large department store. State age, exp. and required salary. Address L N 144, Tribune.

— REAL ESTATE SALES MANAGER — wanted by established Co. Northwest Side, selling bargains in homes and apartments. Liberal commission. Real opportunity for right party to share in profits. State age and experience. Address C X 200, Tribune.

EXECUTIVE DIRECTOR — WITH FUND raising experience by National Jewish Philanthropic organization. State fully experience, age, salary expected [confidential]. Address D N 555, Tribune.

SALESMANAGER FOR SALES ORGANIZAtion selling new modern Air Conditioned Ice Refrigerator. Executive type with experience preferred. State age, experience and salary expected. Address L N 441, Tribune.

CREDIT AND OFFICE MANAGER WITH experience in the ready-to-wear field, for local firm. All replies strictly confidential. Give all exp. and refs. in first letter. Address L P 530, Tribune.

RENTAL, REAL ESTATE MGR. EXPD. IN leasing, collections and management for south side real estate office. Fine opportunity. State age, salary experience. Address L O 123, Tribune.

Real Chance for Salesmgr.

Right type can earn $200 wk. comm. selling bus. opp. other cities. Give exp. phone. Address L N 213, Tribune.

EXECUTIVE OFFICER FOR GROWING OUTlying bank; all answers will be held strictly confidential. ADDRESS L O 311, TRIBUNE.

— — — DISTRICT MANAGERS — — —

Auto and general ins. Unusual sales setup, daily leads, adv. comm., and renewals. Real opportunity. A-1040, 175 W. Jackson.

EXPERT ACCOUNTANT WITH MANAGERial experience. Give full details first letter. Address L P 531, Tribune.

MANAGER — EXPERIENCED, OPERATE wholesale sausage fcty., out of city; Jewish; gd. salary. Address D K 464, Tribune.

DAIRY LUNCHROOM MANAGER—EXP.; splendid oppor. Address M M 259, Tribune.

HELP WANTED—MEN.

Executives and Managers.

VACUUM CLEANER SUPERVISORS, ELEC. APPL. CREW MANAGERS

for Chicago, Gary, Waukegan, Aurora, Rockford, and Peoria.

Largest company of its kind in the industry wants experienced men to operate as Field Managers on a brand new set-up unheard of in this business.

We pay a guaranteed salary [not a drawing account] and O. R. on all sales of yourself and crew. A bonus that is a bonus on total production, full comm. on personal sales plus prompt payment of good will bonus. FIVE SOURCES OF INCOME.

To a good man this means at least $5,000 per year. Good hard cash—NOT figured on paper. Be prepared to lay your record on the line, as we mean business. Must own car and be ready to go to work at once.

All letters will be held confidential and a private interview will be arranged. Give your telephone number and when you may be reached. Your present connection will be protected, as our men already know of this ad. ADDRESS C Y 453, TRIBUNE.

OPPORTUNITY FOR LEADERSHIP.

Nationally known organization with unprecedented growth and sales record during depression years interested in high type district representative for principal centers in Illinois and Chicago.

The type of man we are looking for can sell, organize, and direct others. The product is highly specialized, scientific, which overcomes a physical handicap affecting more than 5% of the population—all ages. The semi-professional nature of our business requires good educational background, poise, dignity.

No investment required, but applicant must be financially responsible. Product nationally advertised. Sales offices now established in many larger cities. The basis is strictly commission and the earning possibilities range from $6,000 to $12,000 annually.

If you possess these qualifications and wish to investigate an unusual opportunity in a vigorous new industry, write [confidential] to Address C X 475, Tribune.

FINANCIALLY REPONSIBLE FIRM WILL establish or buy any sound business with which you are thoroughly familiar and engage you to assist in the management. For reply must state fully nature and details of business; minimum capital required; your past employer and experience; positions held, salaries earned, and age. Replies will be held confidential. Fine opportunity if you qualify. Address D N 146, Tribune.

Boys.

BOYS WANTED.

Regular messenger employment is offered to selected boys between 16-18 years of age. Apply between 9 a. m. and noon. T. H. Fegin, 417 S. La Salle-street.

BOYS—WOODWORKING SHOP EXPERIence. State experience, age and phone number. Address L N 176, Tribune.

BOY IN DRUG STORE AFTER SCHOOL—Exp. N. Side. Address M M 396, Tribune.

BOY—18 YRS.; MUST LIVE ON W. SIDE. Apply Sun. before 1 p. m. 821 N. Cicero.

Professions and Trades.

A1 OPERATOR—FOR COMMERCIAL ILlustrative photographic studio in New York. Must have thorough knowledge of composition, lighting, and cameras for national magazine illustrations. Write stating age, experience, and salary expected. John E. Joyce, 480 Lexington-avenue, N. Y. C.

ACCOUNTANT—JUNIOR, WITH COMPLETE accounting education and one year experience for public accounting firm. ADDRESS L O 174, TRIBUNE.

ACCOUNTANT—EXPERIENCED IN AUDITing building and loan associations. Give age, education, business experience and references. Address M M 498, Tribune.

ACETYLENE TORCH BURNER—MUST BE experienced on steel castings. Steady work. 60c per hour and up. Electrocast Steel Foundry Co., 4701 W. 15th-place, Cicero.

ADVERTISING LAYOUT MAN—BY OLD established AAAA agency. Must have usual agency experience including folders and small displays and their printing. Exceptional opportunity; no art man now in our Chicago office. Name firms worked for and kind of work done. ADDRESS L P 563, TRIBUNE.

Advertising-Catalog Man.

Must be exp. layout copy; work for wholesale jewelry, sporting goods and gen. mdse. firm. State age, ref., sal. desired and past exp. Address M M 532, Tribune.

ADVERTISING PRODUCTION MAN—YNG. man, 23; college education; advertising training; 8 months' experience with leading engravers; modest salary. Address D N 401, Tribune.

ADVERTISING ASSISTANT—STRONG ON layout, some copy ability; willing to handle tedious routine. Send samples and complete details. Address M G 158, Tribune.

ADVERTISING AGENCY WANTS BUSIness-getter who has some business and can write copy. Good opportunity. Address D B 384, Tribune.

— — ARCHITECTURAL DRAFTSMAN — —

Familiar with Works Progress Administration applications and procedure. At once. Answer by mail, give full particulars regarding experience.

J. E. COYLE. JOLIET, ILLINOIS.

ARCHITECTURAL ENGINEER—WHO HAS had actual experience in supervision and construction of office and hospital buildings. Opportunity to become member of firm upon proven ability. Position out of city. Address J E 40, Tribune.

ARCHITECTURAL DRAFTSMEN — RESID. exper. pref. State exper., edu., age, and sal. expected. Address L P 560, Tribune.

ARTIST WANTED BY GREETING CARD concern in New York. Thoroughly experienced. Permanent position. Excellent opportunity for advancement. Submit samples of your work. Address J E 30, Tribune.

ARTIST—COMMERCIAL FIGURE AND LETtering, for display work; must know cardboard const.; splendid opp. for right man; bring samples. Rm. 409, 230 E. Ohio.

ARTISTS—CAP., EXPERIENCED; LABEL OR decalcomania; all branches; commercial, floral, juvenile. Address L N 215, Tribune.

ASSEMBLERS—EXPERIENCED ON HEAVY bench or light floor work. Mostly mechanical with some electrical. Must read blue prints. Address L N 177, Tribune.

Asst. Millwright Foreman.

To supervise and erect machinery and equipment. Must understand pipe fitting, structural steel, power transmission, and be able to read and work from blue prints. ADDRESS M M 262, TRIBUNE.

AUTO BODY MEN—IF YOU KNOW BODIES, fenders and want to make 90c-$1 hr., answer this ad. Address L L 559, Tribune.

AUTO SCR. MACH., B. AND S., OPR. AND setter. Must be A-1. 6418 Wentworth-av.

BRAKE SERVICE MAN—EXPERIENCED; must have full knowledge of all types of brakes. Address M M 260, Tribune.

BOLT MAKERS—EXPD. ON HAND FED machine; piece work. 2310 S. Paulina.

BOYS.

Clean cut, 18-20 yrs. None others considered. Hard work, but good opportunity. Must live N. or N. W. Address L N 115, Tribune.

BRASS FOUNDRY FOREMAN—FOR PROduction shop. State age and experience. ADDRESS L P 533, TRIBUNE.

BUTCHER WANTED — MUST BE GOOD meat cutter and able to manage meat dept. of high grade food store. Give age, refs., salary. Address D N 214, Tribune.

BUTCHER—CAPABLE TO MANAGE LARGE retail store; good salary. State references past 5 years. Address D N 181, Tribune.

CABINET MAKERS—EXPERIENCED ON production woodwork. Address L N 560, Tribune.

CABINET MAKERS—STORE FIXTURES; steady work. Box 304, Elgin, Ill.

CALCULATING MACH. MECHANIC; PART or full time. Pruitt, 172 N. La Salle.

CANDY PAN MAN—EXPERIENCED, WITH complete knowledge of all kinds of pan work. Address M L 384, Tribune.

CANDY MAKER—PAN MAN EXPERIENCED in cold work. Apply Commercial Candy Mfg. Co., 3035 W. Ohio-street.

CARBURETOR AND TUNEUP MAN—EXperienced; also battery man with automotive electrical experience. Mid-States Auto Electric Co., 2446 Indiana-avenue.

CARPENTER—TO TAKE CHARGE OF APT. house repairs. Prefer man about 40. Must have car. Call Lincoln 2499.

CHEMIST OR CHEM. ENGR.—RECENT grad., to learn industrial chemical mfg., starting as process operator or in purchasing dept. Progressive, growing organ. Reply by letter, giving scholastic standing, full information, recent snapshot. Chicago Copper & Chemical Co. Blue Island, Ill.

CHEMIST—YOUNG MAN WITH CONSIDERable experience in analysis of iron and steel. Coke, coal and alloy experience also desirable. College graduate not essential but preferred. Must be a good worker in a large routine chemical laboratory. Old estab. firm. Address L O 313, Tribune.

COMMERCIAL ARTISTS—ALSO COPY MAN, expd. Write only. Acorn, 1305 E. 63d-street.

COPPERSMITHS—EXPERIENCED. WRITE immediately to Joseph E. Seagram & Son, Inc., Lawrenceburg, Indiana.

COPPERSMITH — EXPERIENCED, UNION, middle aged man capable of assuming responsibility. Reply giving full details. ADDRESS J F 35, TRIBUNE.

COMPOSITOR A-1—WITH MILLER PRESS exp.; take charge small shop; refs., exp., wages, phone. Address L O 117, Tribune.

COSMETICS AND DRUGS

Experienced, with thoro knowledge and methods of preparations of complete line cosmetics and drugs; capable of assuming charge of department; complete details in reply. Address L O 171, Tribune.

COUNTER MAN—FOR HAND COUNTING in inspection dept of large prtg. plant; must be exp., fast, accurate, and cap. of handling a large volume of work; state age, exp., and sal. Address L N 66, Tribune.

(Continued on following page.)

HELP WANTED—MEN.

Professions and Trades.

Commercial Refrigeration Service Men.

WITH EXPERIENCE ON SERVICING DOMESTIC AND COMMERCIAL REFRIGERATING UNITS. STATE AGE AND A COMPLETE ACCOUNT OF YOUR EXPERIENCE. ALSO GIVE TELEPHONE NUMBER IF POSSIBLE.
ADDRESS M M 571. TRIBUNE.

CUTTER-TAILOR — MAKE AND GRADE [illegible] town work. 221 W. Van Buren-street.

DETAILER AND STOCK BILLER ON HIGH grade interior finish and cabinet work. Ask for Mr. [illegible], Harris Brothers Company, 1349 W. 35th-street.

DETAILER AND STOCK BILLER — ON store fixtures. [illegible] Company, Inc., Rockford, Ill.

DETAILER—STRUCT. STEEL FOR BLDGS.; state age, exp., [illegible] Tribune.

DRAFTSMAN—2, MECHANICAL, FOR CONveyor layouts. [illegible] only will be considered. [illegible] neat. Give [illegible] TRIBUNE.

DRAFTSMAN—SKILLED IN DRAWING AND lettering [illegible] layouts or [illegible] state [illegible] personality and [illegible] Tribune.

DRAFTSMAN—YOUNG, MECHANICAL, FOR [illegible] education, experience, salary wanted. ADDRESS L [illegible] TRIBUNE.

DRAFTSMAN.

Experienced on small apparatus. State age, past employers, and salary wanted. Address M [illegible] Tribune.

DRAFTSMAN—EXPERIENCED DETAILER [illegible] preferably with [illegible] DETAILER [illegible] qualifications. [illegible] TRIBUNE.

DRAFTSMAN—YOUNG—WITH SOME MECH. eng. educ. Must travel some [illegible]; sal.; exp. [illegible] Tribune.

DRAFTSMAN— [illegible] Must have experience in drawing and speed [illegible] state age, exp. and salary. Address M M 362. Tribune.

DRAFTSMAN—HEATING AND VENTILATING and air conditioning contractor. State qualifications and salary wanted. ADDRESS M L 385. TRIBUNE.

DRAFTSMAN — STRUCT. ENG. OFFICE; some exp. [illegible] Tribune.

DROP HAMMER.

Steam drop hammer operator for a Chicago concern; [illegible] Tribune.

EDITORIAL MAN UNDER 35 FOR NEWS gathering, feature writing, and detail. Give age, experience, and references. Address L P 127. Tribune.

ELECTRICAL ENGINEER.

Mechanically inclined, for position in an electrical [illegible] experience in electrical household appliances preferred. State age and salary desired. Address L P 585. Tribune.

ELECTRICIAN.

Factory man. Southern suburb. Give age, experience, reference, telephone number in own handwriting. Address L N 180. Tribune.

ELEC. ENGR.—RECENT GRAD.—B. S. E. E. [illegible] in eng. or [illegible] Call Sund.

[illegible] MAN—WORK IN SHOP. [illegible] Address [illegible] Tribune.

ENGINEERS—ATTRACTIVE OPENINGS TO [illegible] and electrical [illegible] Chicago [illegible] diversity [illegible] apparatus [illegible] Tribune.

ENGINEER — PLASTICS MANUFACTURER [illegible] Tribune.

ENGINEER—COLLEGE GRADUATE, MANUFACTURING [illegible] Industrial Engineering service, earning capacity [illegible] year. Address M O 341. Tribune.

ENGINEER—REFRIGERATION, A1; ONE familiar with all types commercial refrigeration; college graduate preferred. ADDRESS L N 459. TRIBUNE.

Experienced Repair Men—On all types of office machinery. Apply at Employment Office, 9th floor.
MARSHALL FIELD & CO., RETAIL.

FEEDER OPERATOR—THORO. FAMILIAR [illegible] setting adjusting [illegible] steady job [illegible] experience and [illegible]

[illegible] BRONZE [illegible] experienced on [illegible] wages [illegible] Kansas City.

FOREMAN—MACHINE SHOP EXPER. MAN [illegible] work as [illegible] training [illegible] Fine op[illegible]

FOREMAN—TO TAKE CHARGE OF INspection [illegible] of large [illegible] experience on [illegible] men [illegible] Tribune.

FOREMAN—EXPD. TO TAKE CHARGE OF [illegible] frame [illegible]

[illegible] EXPERI[illegible] retail store, [illegible] and sal[illegible]

FURNITURE DESIGNER AND DETAILER. [illegible] Tribune.

FURNITURE FACTORY FOREMAN—EXP. [illegible] Tribune.

GEAR CUTTERS—EXPERIENCED ON HOBbers [illegible] experienced on [illegible] Gear [illegible]

GENERAL HANDY MAN—FOR MAKING [illegible] to make [illegible]

GRADUATE MECHANICAL ENGINEER FOR [illegible] automotive [illegible] practical [illegible] history [illegible] F 12, [illegible]

[illegible] TO CON[illegible] laboratory.

HAIRDRESSER — EXPERT TO SHARE [illegible] 7344.

INSTRUCTOR—AIR-CONDITIONING, DAY [illegible] 3 P. M. [illegible] DAY

INTERIOR DECORATOR — YOUNG, FOR [illegible] prefd., [illegible] and salary [illegible] Tribune.

LAWYERS—[illegible] YOUNG [illegible] with [illegible] Tribune.

LANDSCAPE ARCHITECTURAL DRAFTS[illegible] Nelson & [illegible]

LAUNDRY— [illegible] FINISH[illegible] laundry; [illegible] Tribune.

LINOTYPE OPERATOR.

Thoroughly experienced; out of town; 3-6 wks.' work. Address L O 121. Tribune.

MACHINIST.

Must be good lathe hand and all around mechanic [illegible] Reply [illegible] Address M M 347. Tribune.

MACHINISTS.

For lathes, turret lathes, boring mills, milling machines [illegible] machines [illegible] Co.

MACHINISTS

[illegible] and [illegible] office, ad[illegible] Tribune.

[illegible] EXPERI[illegible] educa[illegible] confidential.

MACHINIST [illegible] tolerance [illegible]

MACHINIST— [illegible] AGE [illegible] Tribune.

MACHINIST—JOB SHOP 1ST CLASS. [illegible]

MECHANICAL DRAFTSMAN WANTED—[illegible] all mechanical design[illegible] experience preferred. [illegible] in first [illegible]

MECHANICAL ENGINEER—OR MECHANIC Machinist [illegible] part [illegible] help [illegible] good [illegible] will [illegible] Give [illegible] Tribune.

MECHANICAL ENGINEER—FOR ENGIneering [illegible] able to [illegible] exp [illegible] foundry [illegible] exp. [illegible] Address M M 522. Tribune.

HELP WANTED—MEN.

Professions and Trades.

MECHANIC—1ST CLASS; MUST BE FAmiliar with road building equipment and Mack trucks; work steady; give experience and refs. Address M H 198. Tribune.

MEN—FACTORY PAINT SHOP ASST. EXP. in baked finishes. Exp. mechanical inspector and assembler.—Sound amplifier and assembler. Exp. all around man. State age, past experience and qualifications. Address L P 529. Tribune.

Nationally known furniture manufacturer has an immediate opening for an experienced machine department foreman having the ability to supervise mass production, read and work from blueprint specifications, and direct men. Must be aggressive, alert and familiar with modern methods of manufacturing. State age and references. Address M L 179, Tribune.

NEW FIELD FOR TYPEWRITER REPAIR men, age 21-37. Address C T 442. Tribune.

OLIVE PACKERS.

EXPERIENCED ONLY. APPLY READY FOR WORK. MAWER-GOLDEN-ANNIS, INC., 589 EAST ILLINOIS-ST.

OPTOMETRIST

For department store; thoroughly experienced, licensed optometrist; permanent position in charge of our department. Good starting salary and bonus arrangement to refractionist who can qualify. If writing, give full details of age, schooling and every position held.
L. KLEIN,
HALSTED, 14TH AND LIBERTY.

OPTOMETRIST—TO TAKE CHARGE OF S. S. optical store. Ph. Boul. 2480.

ORNAMENTAL BRONZE AND IRON WORKers. American Iron & Wire Works, 1622 Carroll-avenue.

OUTLAYERS

on steel for Chicago concern; state age, exp., and address. Address L M 475, Tribune.

PATTERN MAKERS, WOOD.

Must have considerable exp. In reply state exp., age, address. Address M L 66, Tribune.

PHOTOGRAPHY.

Experienced printer of quality work contact and enlargements.
Address L P 570, Tribune.

PHOTO-ENGRAVING SUPERINTENDENT. Practical engraver to be working foreman in 2 camera shop, producing quality agency work. Write to arrange for interview but give all particulars in first letter.
PILOT ENGRAVING CO., South Bend, Ind.

PHOTO ENGRAVER.

APPRENTICE ROUTER AND BLOCKER, 2 TO 3 YRS.' EXP. STEADY. OPEN SHOP. ADDRESS D N 119. TRIBUNE.

PHOTO ENGRAVERS — PHOTOGRAPHER for half-tone and line work. Permanent position. Must be capable and reliable. Address L H 389. Tribune.

PHYSICIAN AND SURGEON — TRAINED and thoroughly experienced in eye, ear, nose, and throat. Address L O 167, Tribune.

PICTURE FRAME FITTER.

EXPERIENCED.
ADDRESS L N 181. TRIBUNE.

PLANT ENGINEER—EXP. IN BUILDING electrical and piping work. Man with college and drafting room training preferred. Address L N 119. Tribune.

PRESSMAN—OFFSET: SMALL PRESSES, simple color work; permanent; open shop. Give age, experience, and salary expected. Address M G 195. Tribune.

PUNCH PRESS OPERATOR—EXP., FOR mfg. carpet lining, state salary and exp. Address L P 306. Tribune.

RADIO DRAFTSMEN

with recent laboratory exp. Permanent position. Address M M 306. Tribune.

REFRIGERATOR CASE

Manufacturer has opening for Foreman. State age, experience, salary expected. Give full details.
H. EHRLICH & SONS MFG. CO.,
St. Joseph, Mo.

SCREW MACHINE OPERATOR—MAN CAPable of setting up and running small modern screw machine plant consisting of 8-12 new Brown and Sharpe automatic and hand screw machines. Plant located about 55 miles from Chicago. Must be A-1 and willing to move. State age, refs. and sal. expected. Address L P 565. Tribune.

Sewing Machine Adjustor.

Must be experienced on union specials. Young men only should apply.
ADDRESS L O 124. TRIBUNE.

SHEET METAL FOREMAN AND LAYOUT man; must be fully exp.; stainless steel and all other metals, including extruded; capable assuming full charge of department; experience in metal doors desirable but not essential; prefer south side man; exc. opportunity; give full details exp. and salary desired; our men know of this ad. Address M M 319, Tribune.

SHEET METAL WORKER—EXPERIENCED layout man on stainless steel; state age and experience. Address L O 596. Tribune.

SHIPPING CLERK—EXPERIENCED MAN for large printing plant, to take charge of receiving and shipping department. Must know paper stock handling, packing of printed matter and rail and truck routing. State age, experience and salary.
ADDRESS M M 350. TRIBUNE.

SILK SPOTTER—EXPERIENCED, STEADY EMPLOYMENT, STATE SALARY WANTED. ALSO SEND REFERENCES.
PERFECT CLEANERS,
DECATUR, ILLINOIS.

SILK SCREEN SQUEEGEE BOYS—MUST have glass experience; state age and experience. Address M M 486. Tribune.

SILK SCREEN MAN—ONLY EXPERIENCED need apply. 3946 W. Harrison-street.

SPRAYER, A1, CASKETS.

None other need apply. Exp. shade and blending. Men avg. $40 wk. Western Casket Co., 1156 W. Cullerton.

STEEL CAR BODY FITTERS AND FABRIcators—Also sheet metal layout men. Give full details of past experience.
ADDRESS L N 143. TRIBUNE.

STRIPPER—EXPD. ON SUIT, CLOAK AND laundry boxes. National Paper Box Mfg. Co., 1346 N. Branch.

STRUCT. DESIGNER—FOR REINF. CONC., steel or both. Give complete exp., age and salary reqd. Address L O 301. Tribune.

TEMPLET AND PATTERN MAKERS—Want men who are capable of reading blue prints and layout of wood templets. Give age, salary wanted, references and full details of experience in first letter. Address L N 120, Tribune.

TIME STUDY ENGINEER.

National food manufacturer and distributor wants experienced time study man or junior industrial engineer. Must be aggressive type about thirty years of age, capable of dealing intelligently with plant forces. Must have knowledge of costs and plant layout. Only those interested in permanent connection need apply. Give complete details in first letter.
ADDRESS L O 101. TRIBUNE.

Time Study Apprentices.

National merchandising concern wants young technically trained college man for apprentice time and motion job study positions. Write stating age, height, weight, education, marital status, nationality, religion, experience, beginning salary wanted. Include small photo to be returned.
ADDRESS M M 569. TRIBUNE.

. TIME AND MOTION STUDY MEN . .
Experienced in making detail time and motion studies of manufacturing operations on parts in quantity production for the purpose of establishing incentive rates. Knowledge of general machine and bench operations required. Give full particulars regarding exper. Address M L 176. Tribune.

TIME STUDY MAN—WELL GROUNDED IN theory of the work and well experienced in actual stop watch work in machine shop and electrical assembly. In answering give experience, education and salary needed.
ADDRESS M L 181. TRIBUNE.

Tool and Die Designers.

Must be A1 men. Exceptionally good openings for men who can qualify. State past employers and wages expected.
ADDRESS M L 340. TRIBUNE.

TOOL AND DIE MAKER—EXPD.; MUST know diemaking and die casting and drafting, also familiar with development work; splendid opportunity for right party. ADDRESS L L 173. TRIBUNE.

TOOL DESIGNER—THOROUGH KNOWLedge of dies, jigs and fixtures. Permanent position. Give age, outline of experience and salary required. Address J F 39 Tribune.

TOOL AND DIE APPR.—OPP. FOR AMB. hd. wkg. boy. Address D N 421. Tribune

TRUCK BODY REPAIR MAN—A1 WOODworker and blacksmith; steady. 3830 S. Michigan.

Typewriter Service Men.

One of the largest manufacturers of typewriters, due to a national program of expansion, will require the services of additional service men. In replying state previous experience, age, married or single, and if willing to leave Chicago. All applications will be kept strictly confidential.
ADDRESS L N 121. TRIBUNE.

UPHOLSTERER—YOUNG MAN FOR SHOP in Loop Hotel. Apprentice with some experience. Address L L 462. Tribune.

UPHOLSTERER—EXP. ILLINOIS PRODucts, Waukegan, Ill. Ph. Majestic 2345.

WANTED—BY LARGE CORP., SEVERAL men with gas filling station and auto and truck tire experience. Write full details Address L P 101. Tribune.

WELDER—ELECTRIC—MUST BE EXPD. ON steel castings. Steady work. 80c to $1 per hour. Electrocast Steel Foundry Co., 4701 W. 15th-pl., Cicero.

HELP WANTED—MEN.

Professions and Trades.

WATCHMAKERS FOR GOOD EASY PIECE work. Address D N 198, Tribune.

WINDOW TRIMMER

and show card writer in ready to wear. Experienced. Apply Harry Gordon, Goldblatt Bros., 3932 S. Lincoln-avenue.

WOODWORKERS—EXPERIENCED ON COMmercial auto bodies. H. McFarlane & Co., 322 S. Green-street.

YOUNG MAN—HANDY WITH TOOLS FOR contractor's equipment repair yard. State age, experience, and salary desired.
ADDRESS M M 581, TRIBUNE.

YOUNG MAN—21-27; HIGH SCHOOL EDU.; to learn copy service. Salary. Rapid Copy Service Co. Rm. 2103, 360 N. Michigan.

YOUNG MAN—TAKE FULL CHARGE OF lock repair dept. Must have small car or motorcycle. Salary. Lincoln 2499.

THE TRIBUNE OFFERS SPECIAL LOW rates to persons who advertise for positions. For further information and assistance in writing an advertisment stop at the Want Ad Office, Madison and Dearborn-streets, or in the lobby of Tribune Tower.

Clubs, Hotels, and Restaurants.

MEN WANTED.

Large chain restaurant co. seeks manager with thorough practical knowledge of cooking and counter service. Able to take as well as give orders. Moderate salary with unlimited opportunity. Write in confidence detailed information regarding age, experience, education, and references. Address M M 327, Tribune.

COOK—TO ASSIST CHEFS; KNOW ITALian cooking; split shift; 11 a. m.-2 p. m. back 6 p. m.-9 p. m., 7 day week.
Address M M 331, Tribune.

SANDWICH MAN — FRY COOK, ALSO count. man, pref. B. & G. exp. Coffee Shop of Hyde Park Hotel, 1511 Hyde Park-blvd.

CAFETERIA COUNTER AND BREAKFAST Cook—$40 mo. and meals. Apply Cafeteria, 6545 South Union-street.

BARTENDER—WHO UNDERSTANDS ROADhouse; also porter. Wheeling, Illinois. Address L J 232, Tribune.

COUNTER MAN — 1; GRILL MAN, 1; thoroughly experienced; give last employer. ADDRESS M O 198. TRIBUNE.

GRILL AND COUNTER MAN — YOUNG, clean. Hitching Post, 1552 E. 57th-street.

Salesmen.

ADJUSTMENT AND COLLECTION MAN—Free to travel; perm. connection; oppor. to earn $75 wk. comm. and bonus. WORLD BONDED ADJUSTERS, 173 W. Madison.

ASBESTOS SIDING SALESMAN—Experienced in estimating and closing. Commission. Address L N 117. Tribune.

ADVERTISING SALESMAN.

Excellent opportunity for experienced trade or export space salesman to represent successful publisher. Liberal commission, and if required modest drawing account. Write full. Address M L 381, Tribune.

ADVERTISING SALESMEN—OLD, ESTAB. company, operating natl. wants salesmen to sell adv. serv. to dept. and jewelry stores. Comm. Fine opp. for right men. Give full details, qualifications, past exp. by letter. Address L L 583. Tribune.

ADVERTISING BOOK MATCH FACTORY offers you genuine full or part time opportunity, splendid repeats. Good comm. America's finest line. Sell large as well as small buyers. Write Dept. T 27. Match Corp. of America, 6041 Grand-avenue, Chicago.

ADVERTISING SALESMAN—A WELL known old established business paper, leader in field, has opening for an additional advertising salesman. Headquarters Chicago. Give details of self—age, exper., refs., salary to start. Address D N 127. Tribune.

ADVERTISING MATCH SALESMEN—HIGHest comm., lowest prices. Cash with order. Free kit. Write Gem Match, 74 W. Wash.

APPLIANCE SALESMEN—A1 DEAL FOR A1 men selling the complete Norge line [radios, etc.]. Drawing acct. and commission. East End Appliance Co., 4725 Cottage Grove.

AUTOMOBILE SALESMEN.

Several openings for expd. young men to make connect. with old estab. Chrysler-Plymouth Dlr. and cash in on spring bus. Lib. comm., floor time. Demo. to men who qualify.
SEE MR. HANDLER.
ADVANCE MOTORS,
2342 W. DIVISION. HUM. 8015.

Automobile Salesmen

Opening for 2 salesmen experienced in the medium priced field. Must have record as producers. To such men we offer an excellent opportunity, high rate of commission, and drawing account. Phone Mr. Smith, Hubbard Woods Branch Packard Motor Car Co. Briargate 0060.

AUTOMOBILE SALESMEN.

We have openings for 2 young men between ages of 25 and 30 to sell Packard Automobiles; very good compensation on commission basis; must be neat appearing and well educated. See Mr. McGay between 8 a. m. and 10 a. m. Sunday 11 a. m. to 2 p. m., at TWERDAHL PACKARD 824 Diversey-parkway.

AUTO SALESMEN.

Chevrolet salesmen with experience and clientele. We can offer you a wonderful proposition with salary, comm. and demo. to right man. Interview Monday after 11 a. m. 2035 North Clark.

AUTO FINANCE SALESMAN AND SOLICItor, between 25-35 yrs. Must have own car, clientele and acquaintance of auto dealers. Must be exp. and a real go-getter. Lib. comm. and drawing account. Give age, exp. and with whom employed. Address L N 440, Tribune.

AUTOMOBILE SUPPLY HOUSE HAS TERritory for yng. man with late model 2 door sedan. Commission and drawing acct. Experience not essential. State age, refs., nationality, religion, and year and make of car. Address M M 255. Tribune.

AUTOMOBILE SALESMAN.

We have an opening for a good salesman to sell our higher priced Packard cars. Drawing account. Call for an appointment. Packard-Evanston. Hollycourt 2120.

AUTO SALESMEN (2)

to sell Packard 6 and 120; liberal flat rate commission, drawing account; Demonstrator furnished. See Mr. Popell, 1809 Devon-av.

AUTOMOTIVE SPECIALTIES, REPAIR AND rebuilding service, follow up the direct mail advertising. Repeat comm.; experienced men only. 2707 N. Ashland-avenue.

AUTOMOBILE SALESMEN TO SELL NEW Chrysler and Plymouth cars. Must have exp., good location. Liberal commission and demos. 6445 S. Western-avenue.

AUTO SALESMAN — EXCEPTIONAL OPportunity for experienced man; drawing account and commission. Studebaker Sales, 1836 Ridge-avenue, Evanston.

— AUTO INSURANCE SALESMEN —
Daily lds., easy sls. Adv. comm. and renewals. Producers apply A-1040, 175 W. Jackson.

AUTO PARTS SALESMEN, 2—CITY TERR. Drawing acct. Address L P 571. Tribune.

— BOOK AND MAGAZINE SALESMEN —
1937 will be your best year selling our newest premium book because every person in the U. S. A. is a ready prospect. Comm. Field demonstration to convince you. See Mr. Conners 9-10 a. m. See Mr. Glass 4-5 p. m. R. 715. 188 W. Randolph-st. Out of town salesmen write for particulars.

CANDY SALESMEN — EXP.; CONTACT wholesale grocers, confectioners. Middlewest territory. Car necessary. Well rated Chicago mfgr. Give full particulars, including ref.; drg. acct. Address M M 269, Tribune.

CANDY SALESMAN—VALENTINE BOXES Hearts, Chests, etc. Comm. 489 Milwaukee

CANVASSERS—SIDING, ROOFING PROP. Draw., comm. and bonus. Also crew manager wanted. 1141 W. 69th.

CARPET AND RUG SALESMAN BY LARGE wholesale distributor who has a choice opening for an aggressive man to contact Milwaukee trade. Comm. Address L N 443 Tribune.

CLOAK AND SUIT SALESMEN—BY WELL known local mfr.; must have good following; pref. young men with car; sal. and lib. comm. Give past exp., terr. covered, age, etc. Address M M 491, Tribune.

— CLOTHING AND TAILORING MEN —
New payment plan. Sensational values, one price—$23.75. Factory deliveries. Liberal profit. See line—no obligation.
MORTON TAILORS, 325 South Market.

COAL SALESMEN

for large northside yard; domestic and steam. Straight salary. State experience.
Address M M 252. Tribune.

COAT AND SUIT SALESMAN—YOUNG, with car, selling exp. in coats, dresses, or kindred lines, to sell locally made Missey line; sal. and comm. State past exp., age, etc. Address M L 70, Tribune.

COAL SALESMAN

with following; for large So. Side org'n.; good salary. Address L O 120, Tribune.

COSMETIC SALESMEN—WE HAVE AN OPENING FOR 2 HIGH CLASS SALESMEN SELLING AN OLD ESTABLISHED LINE EXCLUSIVELY TO BEAUTY SHOPS. TERRITORIES IN CHICAGO, WISCONSIN AND COLORADO. SALARY AND COMMISSION. AGE PREFERABLY FROM 25 TO 40 YEARS. APPLICANT MUST OWN CAR CALL J. T. FERGUSON, BEVERLY 9775 FOR INFORMATION AND APPOINTMENT.

CREW MANAGER—TO SELL WASHING mach. on 50-50% basis. 1122 Milwaukee

DRESS SALESMAN—$6.75 AND $8.75 women's and misses'; for central states; no objection to other line. comm. Give full details. Address M M 579, Tribune.

DRESS SALESMAN—PARTY WITH CAR to travel, live wire, draw. and comm. David L. Harris, 337 S. Franklin-street.

DRUG SALESMEN—SELL TO PHYSICIANS Draw. Salary and lib. comm. to exp. men. Write fully. Address L N 118, Tribune.

EXPERIENCED VAC. CLNR. SUPERVISORS —Salary and comm. See our ad today under executive wanted. Address C Y 462. Tribune.

— — — — FOLDING BOXES — — — —
Salesmen for Chgo. terr. Must have exp. sal. and comm. Address M M 315, Tribune

FASTEST SELLING SOC. SEC. FORMS ON market; $1.50 up. Empl. wk. reduced. Sells on its merits. Comm.
DENNER PUBLISHING CO., 4474 Broadway.

FREIGHT SOLICITORS — FOR LARGE motor transportation co. operating in Ill., Ind., and Wis. State experience, salary and ref. Address L N 451, Tribune.

FUR SALESMAN—[WHOLESALE]; EXPErienced with Chicago and out of town trade. Salary. Give full details and salary. Address M L 580, Tribune.

HELP WANTED—MEN.

Salesmen.

FRACTIONAL AND INTEGRAL HORSE power electric motor salesman, at least 2 years' experience, preferably fractional, not over 30 years old, by a large manufacturer for Chicago territory. State education, age, experience, phone, salary. Address L O 524, Tribune.

GIFTWEAR SALESMAN—OPENING IN MIDdle west with old established firm for alert young man with lots of ambition and horse sense; willing to work hard for real future; knowledge department store trade helpful; salary and commission; give details. Address M L 583. Tribune.

GROCERY SALESMAN—EXP., LOOP ACquaint. Comm. Address M M 261. Tribune.

HANDBAG SALESMAN—EXPER. ESTABL. dollar-line. Chicago resident prefd. Comm. N. Y. House. Box 702-M. 1457 B'way. N. Y.

HKCHIEF. SALESMAN—MID. WEST. EXperienced, estb. mfr. popular priced line, men's and ladies'. Chgo. resident preferred. Commission. Box 702-J. 1457 B'way. N. Y.

INFANTS' WEAR SALESMAN—WITH FOLlowing, for department stores and specialty shops. Popular priced christening sets, coats, and hats, buntings, bathrobes, etc. Commission basis. Little Tots Clothes Inc., 1350 Broadway, New York.

INVESTMENT COUNSEL.

A long-established, national firm of Investment Counselors has an opening for a representative in the Chicago territory. Salary and commission. Submit full details. Executive will interview in Chicago applicants whose qualifications justify. Write BROOKMIRE CORPORATION, 551 FIFTH-AVENUE, NEW YORK.

LIGHTING

FIXTURE SALESMAN
by established high grade firm. Must be thoroughly familiar with plans and periods. Must have following among architects and builders. No others will be considered. State full particulars. Salary and commission. Address M G 419. Tribune.

LIQUOR SALESMEN.

We want salesmen who are desirous of making big money selling our exclusive lines of liquors also all nationally advertised brands for which we are direct distributors. Our men are known as the leading money makers in Chicago. You can become one of them if you qualify. Draw. acct. Call 10 a. m. until 2 p. m. Gold Seal Liquors, 424 S. Wells-street.

LIQUOR SALESMEN—TAVERN ACCTS.; complete line; highest comm.; large stock. Judge & Dolph, Ltd., Lafayette 6810, Leo.

MIRROR AND GLASS SALESMEN—SALARY and commission, 1224 W. Madison.

MEMBERSHIP ORGANIZER—WELL EDUC. Car nec. Lg. comm. Nibsco, 100 E. Ohio.

— — MEN'S CLOTHING SALESMEN — —
Earn big money, and your own suits Free selling ALL WOOL SUITS, $18.95; $4 Commission, bonuses too. Also Sanforized Summer Suits, $5.95 up. Outfit Free. Write exp. Dept. K11. Kentworth, 9 West 20th. N. Y.

MEN'S NECKWEAR SALESMAN—MUST have thorough experience selling jobbers and large users. We have large following for right man. Clermont Cravat, 39 W. 29th N. Y. C.

METAL POLISH SALESMEN-AGENTS—HIGH comm. No house-to-house. 1638 N. Western.

MILLINERY SALESMAN — FOR SOUTH. Quality line of $27.50 doz. ladies' hats. Comm.; ref. Address L L 57. Tribune.

OFFICE SUPPLIES SALESMAN

wanted, to open department for leading printer in rich territory outside Chicago. Unusual opportunity for man with experience and ability to take complete charge. Write fully.
ADDRESS J F 29. TRIBUNE.

Office Appliance Salesman.

Attractive opening in Chicago for 2 salesmen between 25-35 yrs. of age with a fast growing nationally known company leader in its field; real opportunity with permanency and future, as well as substantial earnings; drawing account; give enough details to warant interview. Address L O 112. Tribune.

OFFICE SUPPLIES — ESTABLISHED CONcern. Real chance for clean cut hard working city salesman. Give details, sal., and comm. Address L P 128. Tribune.

PAINT SALESMAN—WITH FOLlowing in this territory. Weekly drawing account against liberal commission. Man now employed given first consideration. Our organization knows of this ad. Have replies at Tribune by Monday evening.
ADDRESS J E 47. TRIBUNE.

PAINT AND LACQUER

Salesmen wanted for the industrial and automotive trades. Good opportunity for live and exp. men only. Liberal comm. Address M M 326. Tribune.

PAINT, WALL PAPER SALESMAN—EXP.; calling on contractors and maintenance accts.; must own car; salary and commission. RALPH D. KELLEY, 1542 Belmont.

PAPER SALESMEN.

Replies confidential. If you have any fine or coarse paper business at all, you will make more money with us. Comm. basis. Address M M 346. Tribune.

PAPER AND BAG SALESMEN—DRAWING account against commission. Montrose Paper Mills, 865 N. Sangamon.

PANTS SALESMEN — POPULAR PRICED line men's-young men's; sideline; all territories. Comm. Address L N 444. Tribune.

PHARMACIST—REGISTERED, WHO HAS sold retail drug trade in Chicago and suburbs, wanted by large chemical manufacturer. Steady position with salary. Car allowance and expenses. Give details concerning experience and references. Address L O 600, Tribune.

PLUMBING SUPPLY SALESMAN—EXPD. with So. Side trade. State ref. and exp. Draw. acct., comm. Address M M 329, Tribune.

POTTERY HAS OPENING IN THIS TERRItory for a high grade specialty salesman to sell a proven sales plan to rated dealers on a liberal comm. basis. Give full details regarding self, exp., and refs. in first letter. ROYAL CHINA, INC., Sebring, Ohio.

PRINTING SALESMEN

WITH GUARANTEED BUSINESS OF $15,000 OR MORE YEARLY.
OUR PRICES ARE RIGHT.
YOUR OPPORTUNITY TO MAKE CONSIDERABLE MORE MONEY.
A REAL CHANCE WITH A MEDIUM SIZED PRINTING PLANT.
Do not answr unless you can qualify.
DRAWING ACCOUNT AND PERCENTAGE OF PROFITS ON BUSINESS YOU CONTROL.
ADDRESS M M 367. TRIBUNE.

PRINTING SALESMAN WANTED WITH experience by Michigan company doing both printing and lithographing. State qualifications. Address J F 18, Tribune.

PRINTING SALESMAN WITH FOLLOWING who wishes to make change with automatic equip. shop. No other apply. Salary and commission. Address L P 112, Tribune.

PRINTING SALESMAN—MEDIUM SIZED shop with own lino. Commission basis. ADDRESS D N 196. TRIBUNE.

PRINTING SALESMAN — MEDIUM SIZE shop, well equipped. Good salary to right man. Give refs. Address D N 414. Tribune.

REAL ESTATE SALESMEN—COMM. BASIS. must have car. We have property to be sold on easy terms and live prospects. A sincere worker will be successful. Phone Pensacola 3900 for interview. S O. Stone & Co., 4503 Milwaukee.

— — — REAL ESTATE SALESMAN — — —
To sell homes for an old reliable firm on Northwest and South sides of Chicago. Excellent opportunity for right man. Comm. ADDRESS C T 262. TRIBUNE.

— REAL ESTATE SALESMAN —
Good, ambitious man with auto. Also Renting man with car. Good leads. Cracraft, 6217 Broadway. Briargate 1011.

REAL EST. SALESMAN—LIVE N. SIDE OFfice wants cap. man; straight com.; leads, listings, furn. Address M L 85. Tribune.

R. E. SALESMEN AND LEASING FOR S. Side office. Comm. with drawing. State age, experience, etc. Address M M 321. Tribune.

REAL ESTATE SALESMEN—WITH CAR; comm. Herman Brown & Co. 3457 Irving Pk.

RESIDENT SALESMEN—COVERING CHIcago and suburbs; carry corsets and girdles only, willing to carry brassiers, $4.50 to $12 doz.; 10% commission. Box 631, Realservice, 110 West 34th-street, N. Y. City.

SCHOOL SUPPLY AND EQUIP. SALESman for northern Ill. terr. Drawing acct. with comm. Mr. Hall. Cal. 4510. Mon., 9-4.

SHOE SALESMEN—SELL SHOES DIRECT to wearer on weekly payment plan; large comm. Address D N 522. Tribune.

— — — — SLIDE FASTENERS — — — —
DOMESTIC MANUFACTURER HAS OPENING FOR SALESMAN HAVING GOOD FOLLOWING WITH INDUSTRIES HANDLING THIS ITEM. GOOD OPPORTUNITY FOR RIGHT MAN. SALARY OR COMMISSION. GIVE BRIEF HISTORY.
Address J F 17. Tribune.

STOKER SALESMEN.

Zone supervisors for closing; also senior and junior salesmen; new plan offers better compensation; constant source of leads; junior salesmen given training and opportunity to earn while learning; rapid advancement; investigate a good proposition; draw. acct. to men who can qualify. Apply factory branch Monday. Anchor Kol Stoker. 542 Washington-street.

TAILORING SALESMEN.

SELLING CHICAGO and immediate Vicinity only. A NEW IDEA THAT WILL HELP YOU double your income. INVESTIGATE—IT WILL PAY.
IN BUSINESS 28 YEARS.
Ask for I. B., Room 200, 241 W. Van Buren.

TIRE SALESMAN—EXP. WITH CAR; SELL world's finest retreads and accessories; comm. DELCO TIRE, 3673 S. Michigan.

WALL PAPER AND PAINT.

Inside salesman with local company to take care retail end painter trade. Permanent position for right man. State salary, references, experience, age and phone.
ADDRESS L O 234. TRIBUNE.

WHOLESALE SALESMAN OR JOBBER—TO sell toys and novelties to the trade only. Salable lines imported from Czechoslovakia, England, etc., also domestic wicker doll furniture. Commission only. Chicago interview. ADDRESS J F 26. TRIBUNE.

HELP WANTED—MEN.

Salesmen.

THE McCASKEY REGISTER CO.
has openings for several high grade store system salesmen, 1 Chicago, North, 1 Waukegan-Kenosha, 1 West Suburban, Oak Park-Elmhurst, 1 Cedar Rapids, 1 Burlington, Ia., 1 Atlantic, Red Oak, Ia.; 2 North and Central Indiana, vicinities, 1 city of St. Louis, not county. Men who want to identify themselves permanently with high grade internationally known firm and products in restricted territories on full time basis, who are definitely ambitious to measure up to the opportunities we offer. These men will be personally interviewed at local points after preliminary correspondence. The successful applicants brought to Chicago for careful instructions in our line, which includes besides our present cash register line, new model ticket throwing, multiple total, and drawer cash registers. Also new design credit control systems, fire proof safes, sales books and manifold forms for all wholesale and retail outlets. Plenty of advertising cooperation. No office to maintain, but must have perfect health for active outside campaigning, have car and be able to finance selves, outside of gasoline fund, which we advance on high rate commission paid weekly basis. Age 30-45. Prefer men living in these vicinities. Our business is fine. To arrange interview address Division Manager, 1110 Merchandise Mart, Chicago.

SPECIALTY SALESMEN

With car, to place on royalty, based on increased business, a profit-producing, patented, noncompetitive machine which revolutionizes one of the largest departments of automotive business. Commission basis. Only highest type bondable, well groomed, between ages 25-40, not broke, used to earning in excess of $8,000 need apply. Must be able to learn exceptional profit story. Exclusive territory. Chances for advancement.
ADDRESS L O 592. TRIBUNE.

FAIRBANKS MORSE & CO.

Has opening for 3 salesmen in stoker department; applicants must show proof of sales closing ability in specialty sales, have neat appearance and own automobile. Men selected will be given thorough training. Compensation on commission basis with drawing account. Phone Mr. Briggs or Mr. Moran for appointment at Harrison 7100.

MEN.

Old established furniture concern will place 3 men immediately in their new customer dept. Must be neat, intelligent, and possess some sales ability. These are permanent positions with excellent future for those who make good. About $32.50 per week to start. Commission and bonus with drawing account privilege. Car furnished. Apply in person only to either our North or South Side office. Ask for
MR. ZUBER, 3318 LINCOLN-AVENUE.
MR. NELSON, 834 W. 63D-STREET.

SALESMEN.

Experienced and successful, willing to work hard, selling candy specialties to retail trade in Chicago. Give experience last 5 years. Prefer men who have had regular territories in Chicago or suburbs. Must have auto. The more information you give the more intelligently we can judge your application. Place for advancement. You can earn $30 and up. Salary and commission.
ADDRESS L K 475. TRIBUNE.

SALESMEN WANTED.

Are you interested in your future? If so, a large national educational organization offers you a permanent position with a better than average income on a commission and bonus basis. Leads, field training, local and national advertising. Automobile essential. References required. Branch office being opened in Chicago. To secure interview give complete record in letter. Address J E 49. Tribune.

2 Men with Cars

to represent large metal products concern in Chicago. Only hard workers and men who aspire to better positions need apply. Company is young and promotions are rapid. Earnings around $160 monthly bonus and commission; no canvassing. Apply Suite 304, 536 Lake Shore-drive, before noon Monday.

Exceptional Opportunity
TO EARN COMMISSION OF
$10.00 TO $40.00 A DAY.
— — — — — ALSO TO — — — — —
establish an income for life selling for only $1.50 a year a $1,500 accident policy. Territory in many states still available. See or write W. C. Stone, 11 S. La Salle-st.

DISTRICT MANAGER
Commercial Refrigeration

To work with South Side dealers closing commercial refrigeration orders. Only experienced men considered. Car necessary. Salary and commission basis. Phone for appointment. M. L. Hogan, Westinghouse Electric Supply Co., State 7058.

SALESMEN.

TO SELL Better Class Tailored Clothes. MEN 40 to 60 years of age will find this proposition gives an opportunity to earn a substantial income. Liberal comm. Investigate please. NO exp. necessary. Ask for Mr. Burton.
ROOM 200, 241 W. VAN BUREN.

SALESMEN—4 MEN WITH CREWS, MALE or female, or men capable of creating crews, to dem. and sell patented home and inst. unit never offered before. 1st ad for salesmen. 5 min. of your time will prove the customer appeal. Adv. com.; your salesmen will clear $10 per day adv. comm. Mr. Coleman, 201 N. Wells. Rm. 600.

EXPERIENCED HOUSEHOLD LINEN salesman to handle our line of hand embroidery, Japanese cotton, cotton and rayon table covers, pillow cases and spreads, towels, etc., on commission in southern part of Ohio, Indiana, Kentucky. Good future for the man of ability. MADEIRA LINEN IMPORTING Company, 258 5th-av., N. Y. C.

SALESMAN — AN IMPORTANT ADVERtised line of men's underwear requires the services of a representative experienced in underwear selling and acquainted with Chicago and adjacent territory; salary and commission; give full record of your experience and present connection in your reply. Address L J 229. Tribune.

LEADING NEW YORK CONCERN—LADIES' Neckwear, Handkerchiefs, Buttons, Flowers, Belts, has opening for experienced representative, for Dry Goods and General Store trade, small sized towns; straight commission, attractive rates. State full details; excellent connection for first class man. Roberts-Rose Textile Co., 67 Irving-place, N. Y. C.

IMMEDIATE OPENINGS

and opportunity for advancement selling made to measure clothes to men and women at popular prices. Leads furnished. No experience needed. Liberal commission and bonus in cash. Personal suit. Outfit free. Fairbanks Tailoring, 2302 Wabansia-av.

SPECIALTY SALESMEN.

Experienced in carbon paper and ribbon together with line inexpensive office devices; splendid repeats; liberal commission; definite Chicago territory; car desirable. Address L O 516, Tribune.

WE HAVE A POSITION OPEN IN OUR Hammond Organ Department for an experienced salesman who can demonstrate, promote, and close sales. References required.
SCHMOLLER & MUELLER PIANO CO.,
1516 Dodge-street.
Omaha, Nebraska.

SALESMEN—LIVE WIRES, REAL OPPORtunity with new company handling household appliances. Good comm., rapid advancement for producers. Apply Monday, 4 p. m. Mr. Hartford. 8330 South Chicago-avenue.

SALESMEN — NOW SELLING LAUNDRY engineers to handle maintenance product as side line. Quickly demonstrated, easily sold. Repeat sales. Good comm. An oppor. Write exp. and products sold, in confidence. ADDRESS M M 402. TRIBUNE.

RESPONSIBLE RESIDENT SALESMEN TO organize the distribution in the Middle West of English Woolen Yarn for one of the oldest Manufacturers in England. Commission basis. Write Graham Sons, 225 West 34th, New York.

. . SALES BOOK SALESMAN . .
with Chicago experience; old established jobber; salary and commission; opportunity to acquire interest by capable party who can demonstrate worth.
Address D N 134, Tribune.

FIELD MANAGER

Immediate opening—salary and bonus. L. Fish Furniture Co., 2656 W. North-ave.

WITH AN ESTABLISHED HOSPITAL AND institution trade to sell distinctive food and specialty line where sales effort will bring good commission profits and steady repeat business. Address L O 170, Tribune.

2 MEN—OVER 25; SALARY TO START and commission for sales service work to home furnishing customers. Also a man with managerial ability to supervise; permanent. Apply 10:30 a. m.-3 p. m. 3038 Lincoln-av.

FOUR MEN FOR DIRECT SALES WORK—Coffee and Tea, advance premium plan nice set-up. Weekly guarantee discussed at interview. Ask for Mr. Bergeron, Sherman Hotel.

ACCOUNTANT — WITH SALES ABILITY. Give record. Commission. Universal Accounting Service, 1180 South Lincoln-street, Denver, Colorado.

$10 A DAY EASY COMM.

Selling fast in other cities. Steady work. Burial Aid Service, 202 S. State. R. 1108.

MAN CARRYING ALLIED LINES TO SELL food trade. Most successful high type preserve on market. Commission, leads house accounts. Address L O 310. Tribune.

SELL CHEMICALS, DISINFECTANTS, cleaning materials floor finishes. Good comm. and repeat orders. Protected terr Chicago, suburbs. Address M G 420. Tribune.

WE WANT YOUNG MARRIED MAN WITH car who can quickly qualify for executive pos. Sal. to exp. salesman this line. Mr Heard Nu-Alloy Corp., 4624 Sheridan-rd.

SELL SILVER MASONIC RINGS — YOUR cost $1.00, sell $2.50. All emblems, schls., clubs. Address D N 145, Tribune.

SPECIALTY—WINE TO TAVERNS; EASY seller; highest comm. to aggressive men. Call 4 to 6 p. m. 3733 N. Halsted.

SALESMEN, 3—TO LEAVE TOWN AT ONCE. About $85 wkly. comm.; expenses advanced. Financial Adjustments, 1512 Bankers Bldg.

BIG COMM. ON FAST SELLING ELEC. Unit. Apply Mon., R. 615, 203 N. Wabash.

HELP WANTED—MEN.

Salesmen.

U. S. SOCIAL Sec. Records
WE MANUFACTURE A BETTER IMPROVED
3-IN-1 SIMPLIFIED
SYSTEM
FOR EVERY EMPLOYER.
RETAILS 50c TO $1
YOUR COST AS LOW AS 16c.
WORTHMORE, INC.
Atwell Bldg., 4th floor. A 221 E. 20th-st.

SALESMEN.
HEARING AIDS.

Leader in the industry has choice opportunities available for competent hearing aid salesmen with records as closers. Most ideal working arrangements in Chicago with a LIVABLE SALARY PAID WEEKLY WITH MONTHLY BONUS. The first and only plan developed in Chicago giving consultants an opportunity to build for success and permanency. Assignments now being made. Apply to Mr. Propper, Room 200, 180 North Michigan. Monday, 9-12 only or phone for appointment.

EXECUTIVE SALESMAN
FOR
DISTRICT MANAGER.

Real opportunity for man of pleasing personality with experience selling intangibles, capable of earning $4,000 or more per year. Liberal commission Line is educational. Thorough training and close cooperation by Home Office of an institution of the highest standing. Leads furnished.
FOR APPOINTMENT
See Mr. Jackson — Suite 1914
176 W. Adams, or
Call State 6782.

Residential Lighting

Offers unusual sales opportunities to men with electrical experience. Modernization of the home depends largely upon adequate lighting and convenience outlets. Large commissions and bonus. Apply Room 1807, 72 West Adams-street, 9:00 to 12:00 a. m.
COMMONWEALTH EDISON COMPANY.

SALESMEN.

If you are selling leading Hardware and Sporting Goods Dealers and are interested in selling a high grade Camp and Summer Cottage Specialty along wth your present line on straight commission basis, it will pay you to answer this ad. We manufacture "SafeTcooK" the only Four Burner Portable Camp and Summer Cottage Stove on the market. Reply by letter, giving phone number and personal interview will be arranged. Address J F 30, Tribune.

CAN YOU SELL?

Are you looking for a future? Are you willing to work long hours to earn a permanent connection that will establish you on a sound financial basis as long as you live? If you are—a nationally known paint manufacturer is interested in you. Our opening pays salary and expenses based on small sales quota. Your age is not important.
Address J F 15, Tribune.

WANTED—HIGH GRADE SALESMAN TO sell Aluminum Cooking Utensils to wholesale and retail dealers in Wis. Also man for Northern Illinois, outside Cook Co. Liberal comm. basis. Advance arranged where necessary while getting started. Line competitive in quality and price. Responsible, highly rated manufacturer. Apply by letter only. Illinois Pure Aluminum Co., Lemont, Ill.

MILLION DOLLAR FIRM

with well-established business has opening in Chicago, Aurora and vicinity for progressive salesmen. Must be under 50 years of age and a Mason or Odd Fellow. Should have car. Salary, commission and splendid future to parties qualifying. Give age, education, sales experience and fraternal connection. Address L P 166, Tribune.

Salesman and Collector.

30 to 40 yrs. for suburban territory. Must have 5 yrs. sales experience retail trade. Car necessary. Drawing account. $25 a week to start. Our business sales boards and premiums. A-1 references as to honesty and ability. Furnish full particulars when answering. ADDRESS L P 161. TRIBUNE.

IF YOU CAN SELL INTANGIBLES, HERE is a genuine opportunity for a permanent connection with quick and steady earnings on liberal commission basis. Nationally known publisher Federal Tax Saving services. Financial assistance when qualified. Write fully, give age, experience, married or single, and state religion.
Address L N 453, Tribune.

DO YOU WANT WORK?

The L. Fish Furn. Co. will place 3 men of neat appearance in good will dept. who know how to meet the public and can get along on $100 to $125 a month to start. Transportation furnished. Must be over 25. Liberal comm. and bonus. See Mr. Walter, 10 to 2 p. m. only. 2237 W. 39th-street.

SALESMAN—FOR CHICAGO AND NEARBY territory, represent high grade line Christmas greeting cards. Exclusive territory. Selling dept. stores, gift shops, stationery stores. Liberal commissions; no objections handling noncompeting side lines; car necessary; references. ORGAIN & CO., INC., 460 W. 34th-street, New York.

SALESMAN—FIRM EST. 1905, COMPLETE line Wines, Vermouths, American Gold Champagne, desires live wire representative, contact wholesalers, following preferred. Splendid opportunity right man. Give refs., present connection. Comm. Tiara Wines, Inc., 95 Vandam-street, New York.

A. A. VANTINE CO.

has opening in Wisc. and Minn. for capable salesman exp. in covering drug trade in above states. Must own car. Guar. wkly. draw. against lib. comm. See H. G. Perry Monday before 1. Hotel Knickerbocker.

SALESMEN—TO CALL ON CHAIN, DEpartment, variety stores, etc. Our low prices on notions, toiletries and general merchandise will skyrocket your sales—draw against commission or sell independently. Catalog free. Give full details first letter. Address J E 9, Tribune.

INDUSTRIAL SALES ENGINEER—With car, exp. and having estab. business among power engineers to introduce maintenance product of outstanding merit. Good oppor. Comm., draw. Write exp. in detail. ADDRESS L P 308. TRIBUNE.

10 GOOD ROUTE MEN FOR SALTED NUT and concession routes. A very liberal plan by which these routes can be obtained. Commission and expense allowance. Apply Monday between 9 a. m. and 1 p. m. DREXEL SERVICE CO., 4136 W. 26th-st.

SALESMEN—3 NEAT APPEARING, EXP. ex-insurance men, products salesmen, magazine men or photograph coupon men, to sell portrait work; ref. required. Commission. Salary to those who qualify.
ADDRESS L N 446. TRIBUNE.

SALESMEN TO SELL THE NEW MODERN air conditioned Ice Refrigerator. Salary and commission, with auto. preferred. Apply Chicago District Ice Association, Room 517, 208 W. Washington-street, after 1 o'clock p. m. Monday.

MEN. HERE'S MONEY—EVERY DAY—New, unique specialty sells to dealers, their exclusive advertising imprinted. Earn $10 to $25 daily. comm. Go anywhere; it sells on sight. No competition. F. & F. Co., Palace Bldg., Minneapolis, Minn.

$10 PER WEEK PLUS COMMISSION TO canvass for leads for electric appliances. Those proving sales ability to be selected for managing position paying salary of $50 per week. Mr. Anderson, Rm. 800, 20 E. Jackson-boulevard.

$500 TO $1,000 MONTHLY, STRAIGHT commission; must be "Promotional Type" Franchise Salesmen. Others not wanted. Write detailing sales experience fully. Mabey Electric Co., Peoria, Ill.

SALESMAN—RESIDENT SALESMAN HAVing department store following to handle full line of popular priced ladies' luggage. References. Salary and commission. Box 195. Suite 1803, Time Buildings, New York.

SALESMAN—TO SELL SKI GOGGLES IN Chicago to department, sporting goods, hardware dealers. Big repeater. Liberal commission. HARVARD MFG. CO., 99 Broadway, Cambridge, Massachusetts.

SALESMEN — FOR LEADING COSTUME jewelry and ladies' handbag house; only men of character and estab. following considered; strictly comm. basis. Correspondence confidential. Address L N 559. Tribune.

SALESMAN NOW CALLING ON WHOLEsale petroleum trade to sell filling station necessity. Real producer. Can develop fine income on liberal commission basis.
ADDRESS D N 323. TRIBUNE.

FOR PERSONNEL DEPT. OF LEADING credit clothing stores to call on their customers. Hard worker can earn from $35 to $75 weekly comm. See Personnel Mgr., 2d floor, 6413 S. Halsted-st., from 9 to 11 a. m.

SALESMEN FOR RAINCOATS AND LEATHer suede jackets to carry as a side line for local and surrounding territories. Commission. References required. Millicent Sportswear Co., 1011 Diamond-st., Philadelphia, Pa.

$25 AND MORE PER DAY COMM. TO LIVE wire salesmen. New car cleaning unit that retails for $19.50. Will be put on market in next few days. Will pay you to investigate. Chicago Appl. Co., 812 N. Wells.

SOLICITORS — EXP. ONLY. MAKE CONtacts for lg. home remodeling, asbestos and roofing company; excel. salary and comm.; state past empl. Address M M 266, Tribune.

SALESMAN—WITH FOLLOWING REPRESent established handkerchief mfr.'s line. Minn., Wisc. Full details first letter. Comm. ADDRESS J F 23. TRIBUNE.

CHEAPEST ALL LEATHER WORK GLOVE! Retails 30c. Genuine chrome cowhide. Sell, deliver, to merchants. Jobber's price to you. Briggs Co., 417 First-avenue, Minneapolis.

SALESMEN TO REPRESENT NATIONALLY known belt dressing. Chicago and outstate areas. Est. ter. Leads furnished. Liberal comm. 451 E. 63d-street, Chicago.

MEN—TO SELL LOW COST, HIGH GRADE Diesel training. Salary and commission. ADDRESS P. O. BOX 506, CHICAGO.

HELP WANTED—MEN.

Salesmen.

NEW POSITIONS OPEN.

Well established and very favorably known Chicago organization will employ immediately a few representatives for special club work. We want only substantial, high class men and we are willing to do our part toward aiding them to make in a reasonably short time the high earnings possible in these positions. Men selected will NOT have to finance themselves. They will be paid a good basic salary with commissions in addition and will have their minds free to devote to the job in hand. The positions are permanent for those who qualify. Must be between 25 and 35. Some sales experience helpful. Our men know of this ad.
Address L P 587, Tribune.

ACCIDENT AND HEALTH
INSURANCE
is the best paying business in the insurance field today. Thousands of people have returned to work—they all want Income Protection on the convenient and popular
MONTHLY PAYMENT PLAN.
Quarterly—Semi-Annually—Annually.
BUILD YOUR OWN INSURANCE AGENCY.
Your work with us should pay you well—for spare time—from $600 to $1,000 a year. For full time—from $1,500 to $3,000 a year, depending upon yourself. Life ins. men invited.
EVENING SCHOOL OF INSTRUCTION.
Call at our office Monday evening at 6:30 o'clock and investigate for yourself. Out of town men write. General Accident F. & L. Assur. Corp., Ltd., 111 W. Jackson-blvd.

ARE YOU LOOKING

for a position in a business where you can build a permanent, successful career? The Real Estate business is that kind of a business; and this firm is the leader in its field. At this time we offer an opportunity for a few ambitious men to join us. You do not have to sell friends or relatives when you work here. We furnish live leads, expense money, comm., and close your sales for you. The present rising market will enable you to start earning immediately and accumulate substantial financial reserves during the next few years. Start now. The time is right. Apply in person.
Robt. Bartlett Realty Co.,
Room 425. 111 W. Washington-street.

ACTION AND EXPANSION.
The Wm. H. Britigan Realty Corporation

during the month of January established a new sales record for any one month during the past several years. Because of this rapid expansion, we are adding carefully selected men to our sales force. We make it possible for new sales people to earn commissions quickly. We strongly suggest that you call in person for an interview.
10 S. LA SALLE-STREET. 8TH FLOOR.

CHICAGO MANUFACTURER HAS OPENing for a $25,000 per year class salesman. The job: Promoting sales on exclusive franchise Distributor basis in "key" cities. The product is new, revolutionary, noncompetitive item of automotive service equipment to retail under $15 Distributor's cost under $5. Compensation strictly commission—no advances—½ payable on acceptance of orders. Submit your qualifications before interview. Address D N 202. Tribune.

SALESMEN WITH ACQUAINTANCE AMONG oil jobbers and service stations in Illinois, Wisconsin and Minnesota to sell a complete line of service station and oil storage equipment. One of the oldest companies manufacturing computing pumps, air compressors, lifts, tanks, etc. Can carry as side line if now selling a line of petroleum products or devote time exclusively. Can easily make $400 or more a month commission.
ADDRESS L O 169. TRIBUNE.

UNUSUAL OPPORTUNITY

for wide awake, ambitious young man of good character as printing salesman for old established medium sized plant located in loop. Chance for one, capable of sustained and intelligent effort, to create desirable position and become interested. Experience and contacts desirable but not essential. Salary. Give full particulars about yourself.
ADDRESS L O 304. TRIBUNE.

SALESMAN.

Three months ago an idea, now the most definite success in the selling field. A syndicated direct by mail plan with a novel feature that appeals to every merchant. Many salesmen are earning over $150 every week in commission. Restricted territory open in Chicago, Illinois, Indiana and Wisconsin. For interview call Mr. Owmsworth, Randolph 7515.

SALESMAN, $25 A WEEK
Salary and Good Commission

Good personality, fluent talker, have car, furnish surety bond. Six days' training. Steady employment booking home talent radio shows. Allowance for transportation to Fairfield to successful applicants. Apply by mail. Universal Producing Co., Fairfield, Iowa. Dept. FSB.

SALESMAN.

We have opening for one exclusive salesman, to sell profit making equipment used in all food stores. Man applying must reside on extreme south side or south suburb. Car necessary. Commission and bonus. Phone Haymarket 2886 for appt. U. S. Slicing Machine Co.

RESPONSIBLE RESIDENT SALESMEN with selling offices and organization to represent group of English lines specializing in Men's, Women's, Children's knitwear; Sweaters, Suits, Bathing, also Men's, Boys' wool hose. Attractive proposition to right party. Commission basis. Write Graham Sons, 225 West 34th, New York.

A PERMANENT CONNECTION EXISTS for several men selling mechanical device on leads, especially if your experience has been selling securities or associated with bank bond depts., bank liquidation, or corporate reorganization; liberal commission, payable promptly.
Gordon Lee, 624 S. Michigan, Rm. 701.

IMMEDIATE OPENING.

3 men of neat appearance, married, bet. 23-46, in our budget furniture department. Experience not necessary, as we train our men for this work. If you are looking for a steady connection and percentage that will pay $30 per week to start and $45-$50 within 30 days. apply 2656 W. North-av.

TWO MEN ONLY—PERMANENT POSItions with old map-school supply firm. No house to house canvassing. No samples carried. Contact public officials, schools, and executives of large firms only; $35 per week sal. and comm. High school education and two references required. State qualifications fully. Address D N 418. Tribune.

REPUTABLE 1ST MORTGAGE HOUSE—Using own funds, has territory open and available for experienced man on liberal commission basis. Complete co-operation given and leads furnished. Reply, giving fullest particulars to merit consideration. Address M L 201. Tribune.

OWNERS DAILY NEWS ALMANAC WANT several more salesmen. Chicago and national, who can qualify to sell new Social Security Records. No competition in price, value, efficiency. Big commissions—big earnings. National Co., Suite 400, 120 S. La Salle.

SALESMEN — SELL NEW LINE UNION label printing, advertising pencils, process embossed stationery, varnished book matches, sales books, restaurant supplies, etc. Lowest prices, free cuts. Comm. advanced. Free samples. Consumers' Press, 82 W. Washington.

STATE MANAGER—AMAZING PATENTED screwholding screw drivers! No competition! Factories, garages, mechanics, electricians buy quantities. Big comm. appointing Salesmen. Free trial offer! Toolco, 1187 Winthrop Bldg., Boston, Mass.

YOUNG MAN—WITH GOOD EDUCATION, wanted by WEAR-EVER ALUMINUM CO. to learn business beginning in sales dept. Not house to house. Car essential. Comm. Future for men selected. Write giving references and past experience. Address L O 150, Tribune.

MEN—TO SELL SCIENTIFIC PUBLICAtions. Eight medical and one dental journals. Commission basis. Write A. W. Volland, the C. V. Mosby Company, 3525 Pine-boulevard, St. Louis, Mo.

SALESMEN [3] — AGGRESSIVE EXECUtive type men to represent national club organization; $75.00 weekly commission; expenses advanced to travel.
Suite 572, Wrigley Bldg.

SALESMEN—HAVING FOLLOWING IN DEpartment, shoe and specialty stores for complete line ladies' full fashioned hosiery. References and experience; good comm. Reingold Hosiery Co., 392 Fifth-av., N. Y. City.

RESPONSIBLE RESIDENT SALESMEN with selling offices and organization to represent group of English Lace Curtain Manufacturers. Commission basis. Write Graham Sons, 225 West 34th-street, New York.

SALESMEN [2]—FOR CHICAGO SECTION; also traveling salesmen. Selling shoe dyes to shoe stores and repair shops; straight commission basis. No investment or bond required. Justice Good Products, St. Louis, Missouri.

SALESMEN—CATHOLIC; HAVE EXCEPtionally good proposition for Catholic magazine salesmen. City and road. Comm. and bonus. D. P. O'Brien, 360 N. Michigan-av. 4th fl. London Guaranty Bldg.

SALESMEN—3 YOUNG; BIG BLDG. PROgram; leads galore; fine comm. Get in before the boat leaves; great 10 year future. Must have car, refs. GENL. MGR., Town & Country Estates, Inc., 180 W. Washington.

SALESMEN — LEADING ANGLO-JEWISH publication can use high class salesmen; city, travel. We show you how to earn big comm. Apply before 11 a. m. Monday or Tuesday. 105 N. Clark, R. 212.

— — — — — — SALESMAN — — — — — —
For essential oils, perfume compounds; own car; small salary start. Give experience, etc. Address M M 497, Tribune.

SALESMEN AND JOBBERS — SIMPLIFIED bookkeeping system; money maker for hustlers; comm. 7646½ Cottage Grove-avenue.

SALESMAN—EXP. HOME. SENSATIONAL brick homes; draw. comm. and bonus Address A X 548 Tribune.

EXP'D SALESMAN — TO INTERVIEW bldg. trade. Excep'l oppor. Comm. C. W. Battley, 224 So. Lexington, St. Paul, Minn.

SALARY AND COMMISSION — STRONG closer; also solicitors. Major household appl.; car necessary. 3118 Lincoln-avenue

EXP. TOWEL-LINEN SUPPLY SOLICITOR. Sal and comm. Must drive car.
ADDRESS D N 551. TRIBUNE.

NATIONAL CONCERN WANTS SALESMEN. $22.50 plus expenses. Chewing gum. Single. Address D N 552, Tribune.

HELP WANTED—MEN.

Salesmen.

. . . SPECIALTY SALESMEN . . .
BY LARGE NEW ENGLAND CONCERN OPENING MANY NEW BRANCHES THROUGHOUT MICH., IND., AND ILL. BECAUSE OF THE UNUSUAL NATURE OF THIS WORK, ENROLLING MUSIC STUDENTS, MEN SELECTED WILL BE THOROUGHLY TRAINED AT A GUARANTEED SALARY, AND GROOMED FOR PROMOTIONS AS DISTRICT, STATE, AND SECTIONAL MANAGERS WITH DRAWING ACCOUNT AGAINST OVERWRITE. DO NOT APPLY UNLESS ABLE TO LEAVE CITY IMMEDIATELY. QUALIFICATIONS: WELL GROOMED, GOOD CHARACTER, AGED 30-45 YEARS. APPLY AT THE FOLLOWING SPECIFIED TIMES ONLY: MONDAY, 10:00 A. M. AND 2:00 P. M.; TUESDAY, 10:00 A. M. NO PHONE. NO OTHER TIME. HOTEL MORRISON, MR. F. H. MUELLER.

A-A-A 1
Corporation, leader in its field selling tailor-made packaging service direct to mfrs. will consider for sales training engineering school graduates, single preferred; ages 23 to 27; you must have had some successful sales exp.; salary commensurate with support. Interviews only to those giving FULL and COMPLETE details as to: [1] Personal data. [2] Education. [3] Experience and earnings. [4] Recent snap-shot. [5] Refs. [not checked prior to interview.
ADDRESS L P 164. TRIBUNE.

1937 WILL BE

A big year for electric refrigeration salesmen. A few of our old established accounts have openings for specialty salesmen. Refrigeration experience not necessary. Men selected will receive field training. Commission basis to start. If you are well educated and ambitious this is a real opportunity with a future. Apply Monday 8:30 a. m.—12 noon.
KELVINATOR,
830 RUSH-STREET.

AGGRESSIVE SALESMAN
SALARY AND COMMISSION

Publishers of financial services will employ an ambitious young man who has had some sales experience and who understands the fundamentals of investment, and of business trends, to represent them in Chicago and adjoining territory.
Man selected will be paid a salary and commission and will be offered a real opportunity.
Telephone Mr. Parker on Monday at RANdolph 0163 for an appointment.

Specialty Salesman

Experienced, with superior education and ability, between 27 and 45 yrs. of age. To sell diagnostic and surgical instruments on commission to doctors and hospitals. Line requires intensive training and offers a permanent and profitable connection to high class men who can furnish fidelity bond. 6 men average earnings $141.75 each last week.
CAMERON SURGICAL SPECIALTY CO.,
666 W. Division.

SINCERITY.

To a young man now employed who through force of circumstances has never been able to do the things of which he feels he is capable, I offer the chance to rise above his present situation, provided he is earnest, ambitious, and willing to devote his spare time to learning my business which is related to one of our basic industries, heating. You must give full information for interview. Those who qualify will be paid a drawing account. Address M M 332. Tribune.

Unusual Opportunity

for junior salesmen who are willing to work 6 hours a day, satisfied to start at $25 a week. We train you at our expense. Full co-operation given; in fact we close your sales and pay full commission at once. Home product. No competition. Draw. acct., comm. and bonus. Personal interview. 8 S. Dearborn, Room 1306, 9 to 12.

UNUSUAL OPPORTUNITY

for 6 he-men with sales ability and ambition selling popular Beverage backed by forceful advertising company. Special sales experience in tobacco, candy, or beverage lines desirable. Only those with proven sales record and good references need apply. Salary. Give age, sales experience, and telephone number for personal interview. Address M L 587, Tribune.

READ THIS.

Large national firm will locate two Chicago salesmen, also one No. Ill.-Rockford, and one down state Decatur. Good line for accountant to sell office systems; good commission; nonseasonable repeats. Can establish good, permanent business. Write fully in detail about yourself.
ADDRESS D B 565. TRIBUNE.

New Lubrication Device.

Auto lubrication device salesmen with cars for Missouri, Iowa and Illinois. Fast selling, noncompetitive, moderate priced unit needed by every lubrication operator. Reply must state selling exp. in automotive or lubrication field. Individual terr., liberal comm., plus convincing demonstration possibilities assure good earnings. Address J E 8, Tribune.

Expd. Vac. Cleaner
SALES SUP. WANTED

to act as asst. to mgr., on new percentage basis. Must have car, and recent exp. in field work. See Mr. Kaplan, 2225 W. Pershing-road [39th-Western].

SALESMAN WITH ESTABLISHED DEPARTment store following in Illinois, Iowa; Missouri, Wisconsin, Minnesota, Dakotas, etc., by foremost California lingerie manufacturer. Excellent sideline, commission basis only. Write full particulars, past experience and references to JOSEPH MALOUF, INC., 755 MARKET-ST., SAN FRANCISCO, CAL.

1937 WILL BE THE OPPORTUNITY YEAR. Factory representative of large, established electrical device organization will interview salesmen who desire to march in the trend of national recovery. Ages between 30 and 45. Apply between 9 and 11 a. m. at 2451 S. Michigan. Attractive comm. and bonus. Ask for Mr. Deneen.

SALESMEN—SELL AMERICA'S GREATEST line of union label printing; beau. 3 color book matches, $3.58 per 1,000 case lots; most comp. line process embossing; menu covers and full rest. line; pricing sets; 1-3 com. plus bonuses; outfits free. NATIONAL, 180 W. Adams, or Factory, 128 N. Jefferson.

WORLD KNOWN MANUFACTURER WANTS 3 Detail Men this territory to contact restaurants and hotels. Nationally advertised food product. Good commissions to start; salary later. Men with selling experience preferred. Allen Jonas, 3317 Madison-road, Cincinnati, Ohio.

SALESMAN—SMALLER TOWNS IN MIDdle west, for fine line of imported China, glass, gifts, and lamps; thoroughly experienced on this territory. Travel by car. Prefer one handling additional kindred line; commission basis. State age, etc. Box 581, Realservice, 110 West 34th-st., N. Y. City.

BRAND NEW SOC. SECURITY DEAL.

Sell every employer and employee, newest record book; commission up to $25 daily. PRINTWELL, 435 N. Clark-street.

STATE MGR.—AMAZING PATENTED ENvelop sealer; seals 3,000 hourly! Retails $2.75. Defies competition! Big comm.; appointing agents. Offices, city, state dep'ts buy quantities. Red E. 1012 Winthrop Bldg., Boston, Mass.

NEW YORK LIFE INSURANCE CO. [CENtral branch] desires to communicate with a high grade man interested in life insurance as a vocation. Comm. basis. Pension system. See or write A. Peterson or J. S. Fredrickson, Rm. 620, 39 S. La Salle.

EXPERIENCED VENDING MACHINE route salesman to franchise new operators anywhere outside Chicago; Gentiles preferred. No advances, commission. Give phone.
Address L P 401. Tribune.

2 YOUNG MEN TO LEARN THE AIR CONditioning and heating business; complete training given those who qual. Also salary while learning. Apply Monday. L. C. Kohlman, Inc., 816 W. Washington.

MAN—CONTENTED WITH $42 WEEKLY commission, handling orders for Roses, Evergreens, Fruit Trees, Raspberries, among old, new customers; experience unnecessary. Grippin, Newark, N. Y.

ROUTE MEN WITH CARS

Now calling on tavern, delicatessen or lunch room trade, to sell cooked food specialties. Comm. Address L P 165, Tribune.

SALESMEN—21-27, DEMONSTRATE AND sell high grade electrical intercommunicating systems. Technical knowledge not necessary but helpful. Good comm. See Mr. Phelps, Room 814, 565 W. Washington-boulevard.

SALESMAN—ONE FAMILIAR WITH ICE cream industry in and around Chicago. Must have working knowledge of commercial refrigeration. Salary.
Address L M 600, Tribune.

SPECIALTY MEN—HERE'S THE DEAL you want for merchants. Fascinating, profitable. Advance Comm. Repeats. Free Kit. Better Sales Corp., 235D Fifth-av., N. Y.

SALESMAN—TO SELL STRONG POPULAR priced men's shirt line; department, chain stores, mail order houses. Comm. Louis Miller Co., 1199 Broadway, N. Y.

MEN AND WOMEN—FAST SELLER; $2 per day and comm. with possibility of making $16 per day. No experience necessary. Apply Walk-On-Aire, 1821 W. 63d-street.

SALESMAN—SOCIAL SECURITY FACTS Simplified, Big Seller. Comm. Write for Sample. S. S. Manual, 431 Charles Building, Denver, Colorado.

SALESMEN—EXPERIENCED TO SELL FOR manufacturer of beauty parlor equipment. Salary and commission.
ADDRESS L P 563. TRIBUNE.

SALESMEN FOR CASH REGISTER PAPER rolls, commission and profit basis State full qualifications for interview.
ADDRESS J F 37 TRIBUNE.

SALESMAN—FOR AUTO SPECIALTY, WHO has been earning $7,500 yearly; com. only, no drawing account; excellent future for right man. Address D K 97. Tribune.

SALESMAN—EXP. SELL'G MIMEOGRAPHS, multigraphs, printing supplies. Restricted territory. Drawing account.
Rotaprint Co. 19 S. Wells-street.

POPULAR PRICED LINE LADIES' BAGS, blouses, sportswear as side line. Iowa, Wis., Mich. Comm. Address L N 175, Tribune.

(Continued on following page.)

HELP WANTED—MEN.

(Continued from preceding page.)

Salesmen.

SALESMEN.

The sales department of a national organization has openings for 2 men with the background and ability to interview and

SELL TOP EXECUTIVES.

No investment required, but references must be A-1. Successful applicants will be high grade men who desire a permanent connection where ability is rewarded with SUBSTANTIAL EARNINGS and there is a REAL OPPORTUNITY FOR PROMOTION. Thorough training is given to assure success. Territories are fully protected. Liberal commission basis assures substantial earnings. The product is a proved plan now being used and endorsed by many leading firms. Reply fully for interview to be arranged with Executive in Chicago.
ADDRESS J F 32, TRIBUNE.

SALESMAN WANTED.

Exclusive Illinois and Indiana territory now open for men with proven sales ability and the personality to contact all types of business firms. Man with newspaper, advertising or advertising specialty experience preferred. Our 1937 "Golden Opportunity" line of exclusive advertising specialties, individually tailored for particular lines of business, is the finest in our 27 years. Car and full time required; liberal commission basis. If interested in a permanent, profitable future write today in detail regarding yourself and past experience. Personal interview will be arranged. Write C. E. ERICKSON COMPANY, Inc., Des Moines, Ia.

SALESMEN—6 ONLY

Real money for live wires, with car, calling on retail merchants all lines of business. Your money every day. No waiting for commissions. Household necessity. Brand new, nothing like it. Going over big. A business builder with wonderful appeal. All territories open excepting Chicago. Coupon tickets, our key men take notice. Call Monday morning at 9 o'clock. United States Sales Corp., 549 W. Washington-blvd., 7th floor.

Agents.

THE COMPLETE AND DRAMATIC STORY "Hungry Waters" is the thrilling account of America's greatest flood and famous floods in history. Lavishly illustrated with photographs. A brand new large 300 page book everybody wants, only $1.50. Biggest money maker of a lifetime, freight paid. Credit given. Send at once for free cloth bound sample book. Universal House, 1010 Arch-street, Philadelphia, Pa.

PATENTED COMBINATION BURGLAR proof safety lock-alarm, sells for $1.50; tens of thousands sold. Well endorsed, quickly installed; protection for homes, apartments, stores, farm bldgs., etc.; excellent profit for agents, dealers. Sells whenever shown. Real necessity. Sample 50c each postpaid. Safety-Lock, 2122 Myrtle-st., Detroit, Mich.

HUSTLER WANTED TO INTRODUCE, SUPply demand for Rawleigh necessities. Good routes open nearby. Rawleigh methods get business. No selling experience needed. We supply sales, advertising literature—all you need. Profits should increase every month. Low prices; good values; complete service. Rawleigh's, Dept. ILB-128-63, Freeport, Ill.

AGENTS GET CASH HOURLY WITH thrilling new kind guaranteed silk hosiery plan. Wilber earned $37.10 in 5 hours. Porier, $127.00 1 week; full or spare time. Start without experience. Your hosiery free as bonus. Send size. Rush name. WILKNIT, Box 38N, Greenfield, Ohio.

$6 HOURLY—AMAZING KARNU REFINishes autos like new without rubbing, polishing, waxing, or painting. Inexpensive—costs little. Wipes on with cloth. Lasts 8 to 12 months. Free Sample. KARNU, Dept. 6102, Cincinnati, Ohio.

EARN $5.00 TO $10.00 A DAY DISTRIBUTing educational literature of highest character. Necessary in every home. Representatives making $2.00 to $3.00 an hour. Write for full details at once. Universal House, 1012 Arch-street, Philadelphia, Pa.

FLASH! NEW CHEMICAL THROWN IN fire instantly removes soot from furnaces, flues, chimneys. Low priced. Enormous profits. Sell factories, stores, homes. Sample FREE. Soot-Sweep, 3315 Madison, Dept. 6302, Cincinnati.

NEW SELLING MIRACLE!—1,000 LIGHTS from one match! Retail price, only 25c. Sells on instant demonstration. Big profits, quick. This is hot! CANOLITES, Dept. 2006, Youngstown, Ohio.

NEW PRODUCT SWEEPS COUNTRY LIKE wild fire. Positive necessity all offices. Sells 8 out of 10 at $1. Sure repeater. Ever-Nu, 616 S. Figueroa, Los Angeles.

30,000 ARTICLES WHOLESALE AND 101 ideas how to offer them by mail or locally. USNICK PRODUCTS, 11632 SAN VINCENTE-BOULEVARD, LOS ANGELES.

BIG MONEY MAKER! SENSATIONAL NEW Nine Ball Skill Game. Low priced. Not illegal. Repeat orders. Write today. Stephens Co., 1410 Chestnut, Kansas City, Mo.

HOSIERY—FULL FASHIONED PURE SILK, perfect quality; lowest wholesale prices. See this best repeat line. Uniform merchandise. Judd Hosiery, R. 1256, 208 S. La Salle.

MEN-WOMEN—BIG MONEY SELLING DIrect from our factory to Individuals, Stores, Offices, Clubs, Churches. Sticht, 22 Central-avenue, West Orange, N. J.

MEN-WOMEN—LINE OF FINE PERFUMES. Most popular odeurs; reasonable prices, repeat sales, large profits; excellent side line. 1 N. La Salle-street, Room 1414.

ARE YOU A SUCCESSFUL AGENT? IF not, we can show you how to make money in this field. Particulars free. Andersen, 3910 Byron, Chicago.

CATHOLIC MEN—TO REPRESENT WELL known publication. Fullest co-operation. Apply 706 Conway Bldg.

MAN FOR COFFEE ROUTE—UP TO $45 first week. Auto, given as bonus. Write Albert Mills, 939 Monmouth, Cincinnati, O.

AGENTS-SALESMEN—OUR NEW RODENT exterminator sells fast. Good profits. Send for circu. Storms Products, Saranac, Mich.

CONSIGN STORES CONFECTION PRODuct. Sample free. Lorrac Co., Albany, N. Y.

EARN $30 WEEKLY—CATALOG FREE. Write JIFFY TIES, 17 S. Wells, Chicago.

Miscellaneous.

WANTED—SEVERAL SINGLE MEN, AGE 21-26. High school graduates, mechanically inclined to be trained at Factory as Servicemen on office appliance machines; then to be permanently assigned to Branch Offices in principal cities of the United States. Prefer men living away from home. Splendid opportunity for those with necessary qualifications. Give full particulars—age, schooling, experience, home town, etc.
Address J E 29, Tribune.

COMMONWEALTH EDISON

Company has openings in appliance sales department for four neat and ambitious young men, 23 to 40 years of age. Permanent work, advancement, excellent commission and bonus to men selected. Men who qualify by earnings are paid while training. Apply Monday, 9:00 to 11:00 a. m. only, 140 South Dearborn-street, Room 251.

DEMONSTRATOR

for free lecture and demonstration in dept. stores. Salary and exp. Only single men with high sales ability and experience in open demonstration in dept. stores apply. Free to travel. State age and experience.
Address L P 302, Tribune.

$23 Wk. Salary, Plus Comm.

2 men to collect weekly industrial life insurance [illegible]

[illegible]

Typewriter Repairman.

[illegible]

REGISTRARS.

[illegible]

HELP WANTED—MEN.

Miscellaneous.

Y-O-U-R O-W-N B-U-S-I-N-E-S-S.

Would you be interested in starting a business for yourself without one cent of investment on your part?

Well, that is exactly what we have done for many men in this territory.

These men are previous storekeepers, doctors, lawyers, shopworkers, mechanics, etc., and are now earning and receiving in percentage as much as $50 in a single day.

We are an old line, nationally known manufacturer of electrical units that defy competition and for which there is a constant, increasing demand.

Now here are our requirements: You must be between 24 and 54, preferably married, honest, reliable, possess a neat appearance, and possess at least a grammar school education.

At this time we will only interview men living on the South Side and Southern Cook County.

Every man answering this advertisement will be given a confidential interview, and if selected will be trained at our expense in our methods, which are successful.

There are no strings attached to this offer, as we can even pay rent, light, heat, telephone, girl hire, consign your merchandise, and finance your accounts.

Apply Monday, 12 to 2 p. m. only.

Suite 400 Maryland Bldg., 841 East 63d-street [1 block east of Cottage Grove.]

EX-INSURANCE AND BOOK MEN.

Wonderful opportunity to connect with a nationally known music company, in business over 80 years. Can earn $35 to $45 per week on commission basis while learning. Apply Mr. Vail, 8th floor, 57 E. Jackson-blvd., 10 to 12 Monday and Tuesday.

— — — — — $50,000 DEAL — — — — —
Wonderful quality brand new merchandise. Combination of 9 items men's wear nationally sold, value $25. Sells direct for only $5.00 retail. Nothing on earth like it. Giltedged references or buy merchandise. Big commission. Want high grade, reliable, quick producers who can earn $100 weekly and up immediately. Exclusive territory outside Chicago. Permanent. Genuine opportunity. 4th Floor 215 N. Michigan.

COLLECTOR—EXPERIENCED; GOOD OPportunity. Illinois Liquidation Corp., York Theater building, Elmhurst.

Employment Agencies.

Architectural Engnr., $225.

Un. 35 yrs. Indstl. Bldg. Design & Construc.
CIVIL ENGNR., Road Bldg., Tropics....$200
MECHANICAL ENGNR., Plant Layout..$250
GRAD. M. E., Designing exp.......$250
SALES Valves-Plumbing Goods......$200
3 SALESMEN, Dealer Exp., Under 35..$200
ACCOUNTANT, Real Est. & Mtge. Exp.$150
YG. ACCOUNTANT, Mfg. Exp.........$125
STENO., Single, Tropical Country......$150
SHIPPING CLK., Auto Agcy. or hardware Exp.........$125
Glader Corp., 110 S. Dearborn

SALES ENGINEER

STREET LIGHTING........$2,400
CHIEF INSPECT., automotive.....$4,200
MASTER MECH., metal stamping....$4,200
MECHANICAL ENGINEER......$3,600 up
MECH.-DESIGNING ENGR.........$2,750
CIVIL-STRUCTURAL ENGR.......$3,000 up
BOILERS, HIGH PRESSURE.
DETAILER AND LAYOUT MAN........$2,700
MECHANICAL DRAFTSMEN........$2,400 up
JR. ELECTRICAL ENGR.........$1,200
O'SHEA, 64 E. Jackson

PROCESS CHEMIST-MASTER FINISHER on brass, steel, plating.........$300-$400
5 Mechanical, Structural and Electrical Engrs., on Power Plants, Piping..$300-$400
Paper Plant Manager........$5,000-$7,000
Elect. Engr., D. C. Generator design.....$6,000
Over 200 other openings for qualified Engineers, Superintendents, Draftsmen, Tool Designers, etc. Write for application confidential.
HARRISON PERSONNEL, 20 West Jackson.

MOLENE PERSONNEL, 105 W. ADAMS.
E. F. bkkpr., double cross footer.....$110
2 gen'l bank men, A1 exp., under 30..$150
Steno., 20-23, A1 company, N. W......$100
Bank cont. man, well dressed, bk. exp.$100+
Stock record clk., S. W., 22-25 bkpg. exp.$90
Export man, exp. in credits Nordic.....$130
F. chg. bkpr., Forest Park, 30.........$110

MERCHANDISER—BUYER WOMENS' dresses; age 40; unusual oppty......$7,500
Industrial Statist.; Mech. Engr.; 30..$2,400
INDUS. ENGRS. 27-50 Yrs........$5,000-$7,000
Designers-Draftsmen—Tech., etc.
A. J. McCOY & ASSOC., INC.,
SUITE 1128-34. 140 S. DEARBORN.

— — — — — 100 OPENINGS — — — — —
for Draftsmen, Designers, Indus. Engrs., Prod'n Men, Fcty. Mgrs., and other technically trained men—Executives, Accountants and Salemen. Salaries $1,200 to $10,000. Write complete details immediately.
BUSINESS MEN'S CL. HSE., 209 S. State.

DESIGNERS.

Pulverizing machinery, conveyers.......$40-$50
SUPERINTENDENT FOUNDRY............$3,600
Time study, college grads., no exp......$1,500
CEMENT FOREMAN LAYOUT..............$225
S-H-A-Y, 14 W. WASHINGTON.

ACCTS., CREDIT MEN, STENOS., SALESmen, mech. engrs., chem. engrs., cost accts., adv. men, with good exp. are always welcome. We need high grade help.
OCCUPATIONAL
20 WEST JACKSON. ROOM 1409.

8 BLDG. JANITORS, WINDOW WASHERS—Hotel, rest., factory and garage help. MONARCH, 166 W. Washington, Rm. 408.

COOKS HELPRS., $12; MACHINISTS, 75C. BUSCH AGENCY, 184 W. Washington.

FACTORY, HOTEL, RESTAURANT HELP—Royal Emp., 184 W. Washington, 2d fl.

MESSRS. WEAVER, DELL, BAKER, SMITH, CADILLAC, 64 E. JACKSON, RM. 707.

POWER PLANT ENG.—COLL. GRAD. $175 THE BAYNE AGENCY, 105 W. ADAMS-ST.

MECHANICS, CAR WASHERS, FLOORMEN, Chicago Garage Owners, 16 W. Jackson.

10 TALL YOUNG HUSKY MEN.......OPEN LOOP AGENCY, 160 NO. WELLS, R. 325.

5 COLORED CAR WASHERS......$12-$17.50 GEN. AUTOMOTIVE, 37 W. Jackson, R. 49.

GREAT NORTHERN, 601 W. MADISON. Punch press, laborers, farm hands, etc.

GARAGE, FACTY., HOTEL, REST., OFF. boys. TIVOLI, 6314 Cottage Gr. Dor. 1870.

SOUTH & WEST SIDE JOBS—ALL KINDS. ADVANCE, 1028 E. 63D. PLA. 0149.

SALES GARDEN SEED—TOOLS.......$150 Consolidated, 11th fl., 209 S. State.

RESTAUR., HOTEL, INSTIT. JOBS ONLY. Modern Hotel Bureau, 379 N. State.

[illegible]

Employment Service.

SALARIED POSITIONS $2,500 to $25,000.

[illegible]

R. W. BIXBY, INC.
[illegible] Bldg., Buffalo, N. Y.

TRADE SCHOOLS—MEN.

AVIATION.

[illegible]

Work for "Uncle Sam"

[illegible]

EARN WHILE YOU LEARN.

[illegible]

Be a Time Study Engineer.

[illegible]

Big Demand—Highest Wages.

[illegible]

TIME STUDY.

[illegible]

TRADE SCHOOLS—MEN.

WELDING

Electric Arc Oxy-Acetylene

Ten thousand graduates can't be wrong!

Do you realize that at the present time the entire country is facing an acute shortage of skilled men?

The welding industry offers tremendous opportunities to properly trained men. Welding is the prime factor in the construction of bridges, dams, railroads, mines, automobiles, refrigerators, pipe lines, farm implements, furniture, buildings, ships, and airplanes.

This highly paying trade can be learned in six weeks day school or in three months night school.

OUR COURSE INCLUDES WORK ON 15 TYPES AND SIZES OF MACHINES.

Blue print reading, and practical and technical training given by six qualified welding instructors.

Cost based on actual welding hours.

Come in and try welding and see if this is the field for you.

PAY AS YOU GO

10,000 Graduates Can't Be Wrong!
For further information visit, write or phone
Greer College of Welding.
[ESTABLISHED 1902.]
2028 S. WABASH-AV. CALUMET 4600.

DIESEL TRAINING

Prepares the right type of man for exceptional opportunities; investigate what this field may offer you. Complete unexcelled day, night, and home study course with practical shop training on largest diversified group of Diesel engines for instruction purposes; pay as you learn; effective placement service. Send for Diesel News and 32 page book free.

Name ....
Address ....
City ....

Hemphill Diesel Schools,
2022 N. Larrabee-street, Chicago. Lin. 3630.
Visitors welcome. Open daily and evenings.

WANTED

Men Mechanically Inclined to Learn

TOOL & DIE MAKING

Automatic Screw Machines, MACHINIST TRADE.

Train on finest up-to-date machinery on actual work. Shop methods taught by practical instructors. Enlarged shops provide facilities for additional students.
Jobs open at good pay. Employment help. Start NOW. Days, evenings. Low fees. Visitors invited to inspect our shops.
Call or write for FREE illustrated book.
ALLIED SCREW MACHINE CO., INC.
School Division.
609 W. LAWE-ST. DEPT. T. HAY. 1136.

TELEVISION.

We are seeking mechanically inclined young men who want to enter TELEVISION, RADIO, and SOUND PICTURE industry. Successful applicants receive practical training prepared under supervision Dr. Lee de Forest, a recognized authority TRAINING DIVISION, affiliated with LEADING MANUFACTURER. No curiosity seekers; genuine opportunity for sincere minded men who mean business. For interview write DE FOREST TRAINING INCORP., 1109 Center-st., Chicago, giving age, present position, 2 references, phone.

— — — — — — FORMER — — — — — —

U. S. EXAMINER

Helps qualify you for
SOCIAL SECURITY POSITIONS.
Typists, Stenos., Bkprs., Genl. and File Clerks, etc. Postoffice, Railway Mail Clerks, Liquor, Customs, Meat Inspector jobs. Men, women, 18-60. No cost if unsuccessful. ONLY HELP SPONSORED BY A FORMER EXAMINER. Write Former Examiner A. R. Patterson, Principal, or call
77 W. Washington, Rm. 715. Fra. 9784.
CLASSROOM WORK UNNECESSARY.

Be a Traffic Manager

U. S. Govt., railroads, motor truck companies, and all industries need trained men who know freight rates and Interstate Commerce laws. Freight handlers, traffic or shipping clerks and other men seeking a vocation in an uncrowded field should investigate. Free empl. serv. Visit 10 a. m. to 8 p. m. or write for information.
COLLEGE OF ADVANCED TRAFFIC,
330 So. Wells-st., Dept. C-6. Har. 8649.

New Jobs in Drafting

MEN with training needed for well paid jobs. All new or construction work must first be laid out by draftsmen. Call increasing. Investigate now. Learn here in spare times. EVES. or days. Experts to help you. Start any Monday. Help to job when ready. 80 page Blue Book FREE.
CHICAGO TECHNICAL COLLEGE.
14-D Tech Bldg., 118 E. 26th-st. Vic. 8376.

AIR CONDITIONING

should excite the live wire who really wants an opportunity for steady employment and good pay. Interesting and easy to learn under R-A-C-I. Industry supervised method. Come and inspect our laboratory and shops—finest in America. Write or phone for admittance pass and "Vital Facts." Refrigeration and Air Conditioning Institute, 2152 Lawrence-avenue. Phone Longbeach 6100.

AIR CONDITIONING Electric Refrigeration

Reliable men with fair education who are mechanically inclined and would like to better themselves; must be willing to train spare time to learn installing and servicing work. White giving age, present occupation. Utilities Eng. Inst., 404 N. Wells.

AVIATION APPRENTICES WANTED—The Luscombe Airplane Dev. Corp., builders of all metal airplanes is offering an apprenticeship in aircraft construction to eligible young men. Men accepted will be placed with us or associate organizations. Actual work on production floor for partial payment of training fee. Intensive training in aerodynamics, metallurgy, mechanics, drawing, etc. For further details Address J F 11, Tribune.

Be Our Guest for a Day.

PRACTICAL SHOP TRAINING.
AIR-CONDITIONING. REFRIGERATION.
Automobile Mechanics. Body and Fender.
Radio—Television—Auto-Radio.
Tool and Die—Automatic Screw Machine
Machinist — Diesel Engineering—Aviation.
Electric—WELDING—Acetylene.
GREER SHOP TRAINING, 2027 S. WABASH.

AIR CONDITIONING

AND REFRIGERATION have created many new, well paid jobs. Investigate now. Learn HERE, spare time. EVES. or days. Pract. laboratory and testing. Experts to help you. Call, write, phone VIC. 8376. 80 page book free. CHICAGO TECH COLLEGE,
13-A Tech Bldg., 118 E. 26th-street.

ADVERTISING

AN ATTRACTIVE, WELL PAID FIELD. Large advertising organization, nationally known, offers practical spare time training to this fascinating profession. Write for catalog. Meyer Both Co., Michigan-av. at 20th.

LEARN WATCHMAKING,

ENGRAVING—JEWELRY REPAIRING.
DIAMOND SETTING.
Day or night—by our profit sharing plan. Call, phone, or write for Big, Free Book.
CHICAGO SCHOOL OF WATCHMAKING,
155 N. Clark-street. FRANKLIN 1777.

MEN—GET THE FACTS

regarding our training in Barbering. Steady, easy, indoor work. Good pay.
MOLER SYSTEM.
177 N. State-street. CEN. 6393.

Needed in Building

MEN who know blueprints, specifications, estimating, air conditioning; how to lay out and run jobs; scarcity of trained builders; calls increasing; learn here under building experts in spare time. EVENINGS or days. Start any Mon. 80 p. Blue Book mailed free. CHICAGO TECH. School for Builders. 15B, Tech Bldg., 118 E. 26th-st. Vic. 8376.

HELP WANTED—WOMEN.

Stores and Offices.

ASST. BKKPR.—MUST BE TYPIST AND stenographer; automobile experience preferred. Address M L 581, Tribune.

BOOKKEEPER-SEC.; REAL ESTATE OFfice. Experienced in drawing legal papers. Management and insurance. S. side; write full details. Address L N 452 Tribune.

BOOKKEEPER AND STENOGRAPHER — Thoroughly experienced. North or northwest resident pref. Give full particulars. Address L G 162, Tribune.

BOOKKEEPER — THOROUGHLY EXPERIenced. Handle own correspondence. Intelligent. Give full particulars. Address M M 253, Tribune.

BOOKKEEPER.

Prefer laundry experience. Apply Monday, 9 to 11. Mr. Tauber, 3105 W. Harrison-st.

BKKPR.-STENO.—A1; IN SMALL LUMBER office in loop; give age, exp., salary desired. ADDRESS M L 72, TRIBUNE.

— — — BOOKKEEPER-TYPIST — — —
For busy office. State age, salary, experience. Address M M 395, Tribune.

BOOKKEEPING MACHINE OPERATOR—Expd. Burroughs, Moon Hopkins. State age, sal. and exp. Address L O 108, Tribune.

BOOKKEEPER-STENO.—SCHOOL SUPPLIES experience preferred. State salary, age, references. Address M M 490, Tribune.

BOOKKEEPER — SOME KNOWLEDGE OF stenography. State age and experience. Address M L 177, Tribune.

BOOKKEEPER-STENOGRAPHER—GEN. OFfice wk.; small office. State age, record and salary. Address M G 197, Tribune.

BOOKKEEPER ASSISTANT—YOUNG LADY. Write fully stating age, exper., salary expected. Address L O 172, Tribune.

BKKPR.-STENO. — EXPERIENCED; FULL charge; perman. For appt. ph. Sup. 2056.

BURROUGHS MOON HOPKINS BOOKKEEPing machine operator. Give age and in detail all duties performed during employment up to 5 yrs. State salary required and references. Address L N 122, Tribune.

HELP WANTED—WOMEN.

Stores and Offices.

BOOKKEEPER—GENERAL OFFICE, NEAT appear., experienced. Apply in person. Gately-Wheeler's Clothing Co., 212 S. State.

CAPABLE TYPIST—EXP. TAKING ORDERS on telephone, and who knows how to sell merchandise. Call between 9 and 11 Monday. Otis & Lee, 224 W. Madison.

CASHIER — EXPERIENCED, WITH SOME knowledge of bookkeeping, for credit clothing store. Polish speaking preferred. Good pay. State full particulars.
Address L P 535, Tribune.

COLLEGE GRADUATE

between the ages of 25 and 35. Major in English preferred. Rapid stenographer, exceptional in detail work, sufficient office experience and who can carry responsibility when working on her own initiative. Must have neat appearance. Gentile. Salary $100 month. Only letters which explain fully qualifications will be answered. State phone number. Address L N 327, Tribune.

COLLEGE GRADUATE—4 YEARS; YOUNG woman about 25 years of age; to learn the business with large manufacturing concern and advance to executive position. Permanent. Must have good personality. State age, education, school, activities and business experience, if any. Address C O 202, Tribune.

COMPTOMETER OPR.

Fairly experienced with complete knowledge of bookkeeping. Interview Monday aft. 1 p.m. Rothmoor Coats, 309 W. Jackson.

DICTAPHONE OPERATOR.

Experienced; must be S. S. resident; state details fully; age, exp., salary, etc.
ADDRESS L O 113, TRIBUNE.

EDIPHONE OPERATOR IN CENTRALIZED transcribing dept., with at least 2 years' recent exp. Good salary. Age 20-30. Kemper Ins., 4750 Sheridan-road, 2d floor.

EXPD. DICT. OPER.—$80 MONTH. GIVE full details. Address L N 75, Tribune.

MILLINERY SUPERVISORS.

Competent women with thorough knowledge of the retail millinery business. Consumer's Millinery Stores, 1144 S. Canal-st.

MILLINERY SALESGIRLS—THOROLY EXperienced; for better hats; must have Chicago experience. 517 Diversey-boulevard.

OPENING FOR EXPERIENCED STENOGrapher with reputable, well rated manufacturing company; $20 to start; excellent opportunity for advancement; good hours; enjoyable work; must be capable, with pleasing personality and attractive looking. Send recent photo and state qualifications. Address M M 333, Tribune.

ORDER CLERK — EXPERIENCED, CAPAble writing orders where accuracy and neatness is first requisite. Permanent. Large manufacturing firm. Must live S. W. Side. Give complete details, experience, and references. Address M L 585, Tribune.

RELIEF CASHIER—ATTRACTIVE PERsonality, age 20-30, live on near north side. Call Monday 9.30-4.30 at 30 W. Chicago-avenue.

SALESWOMEN.

2, thoroughly experienced in china and dinnerware. Permanent positions. Give age, employment history. Write Superintendent BOSTON STORE, Milwaukee, Wis.

SALESLADY — INSTALLMENT CLOTHING; thoroughly experienced. B. Michelson's, 555 State-street, Hammond, Indiana.

SECRETARY-STENOGRAPHER — TO BUSY sales executive; permanent position; must be experienced, rapid Ediphone operator and capable of handling fast dictation. Prefer secretarial sales experience; however, will teach competent person. Alert, good education, personality, and appearance. Opportunity for advancement. State age, experience, salary expected, and reason for leaving last employer. Address M L 577, Tribune.

SECRETARY-STENOGRAPHER — GENTILE, experienced, good education. Prefer experience advertising and printing. References and wages in first letter.
ADDRESS M M 583, TRIBUNE.

SECRETARY—WITH SOME KNOWLEDGE of statistical work and familiar with regular office detail with North side resident pref. Good salary. Address M M 151, Tribune.

STENO.-CORRESPONDENT—MUST POSSESS initiative; accurate and quick to grasp detail work, and handle large volume; perm.; 4 years high school or better; 27-30 years. Gentile. Reply fully regarding experience, references, salary, etc.
ADDRESS L L 298, TRIBUNE.

STENOGRAPHER

With some banking experience preferred. Must make good appearance and possess pleasing personality. Single. State particulars fully. Address M L 182, Tribune.

STENO.—EXP., A1; MUST HAVE KNOWLedge of mathematics, ability to operate switchboard and comptometer; good salary. State age and exp. If you do not conform to all the above requirements do not apply.
ADDRESS M M 493, TRIBUNE.

STENO.—RAPID, ACCURATE, CAPABLE handling details; must have several years casualty insurance claim experience; salary commensurate with ability. Address M L 576, Tribune.

STENOGRAPHER—LOOP OFFICE, AGE 20-25, attractive, capable, starting salary $60 per mo. Give full details. Address M G 161, Tribune.

STENOGRAPHER—MUST KNOW HOW TO write own letters. Take full charge small M. O. office. State age, experience, salary wanted. Address D N 203, Tribune.

STENOGRAPHER—TO WORK IN COLLECtion department, doing considerable typing and stencil work. Must be rapid and experienced. Steady position for right party. Call at James H. Boye Mfg. Co., 4117 N. Kilpatrick.

STENOGRAPHER — LIGHT DICTATION, rapid, accurate typist. Not over 25. H. S. grad. Industrial concern, west side. Good transportation. Address L P 169, Tribune.

STENOGRAPHER—YOUNG, WITH KNOWLedge of bookkeeping, for radio plant, near North Side. State age, exp. Apply in own handwriting. Address M L 338, Tribune.

STENOGRAPHER—EXPD. IN CLERICAL work. Northwest side. Wholesale bakery. Address L O 594, Tribune.

STENOGRAPHER—QUICK AND ACCURATE, permanent position. Give age, salary, exp., religion. Address M M 481, Tribune.

STENO.—EXP.; ACCURATE, RAPID; KNOW Ell.-Fisch. billing mach. prefd.; give detailed references. Address L P 111, Tribune.

STENOGRAPHER — SOME BOOKKEEPING exp., for publishing hse. Sal. $70 mo. Address L P 106, Tribune.

STENOGRAPHER—GEN. OFFICE WORK. some bkkpg., for half days. $7 week. Nr. Crawford-Elston. Address L N 442, Tribune.

STENO.-TYPIST—PART TIME; COMPLETE knowl. of English compos. ESSENTIAL. Give ALL details. Address D N 412, Tribune.

STENOGRAPHER — SOME BOOKKEEPING experience. Gentile. Small office. Near West Side. $75 mo. Address M G 416, Tribune.

STENO.-BKPR.—$12; GD. OPP. STATE EXP., educ., ref. Address M L 69, Tribune.

STENO.—WITH AT LEAST 5 YEARS' EXperience. Apply 970 Merchandise Mart.

SWITCHBOARD OPERATOR—WITH TELEphone company training; comptometry and typing experience essential; Gentile; state age, exp., salary. Address L O 122, Tribune.

SWITCHBOARD OPERATOR AND STENOGrapher—State age, exp., sal. expected in letter. Address L P 532, Tribune.

TELEPHONE OPERATOR—WANTED, ONE who has worked for Chicago Telephone Company. Must be at least five ft. ten inches in height. Salary $90 per month. Short hours. Give full particulars.
Address D N 416, Tribune.

TYPIST AND SWITCHBOARD OPERATOR —Experienced printing plant. Give full details. Address M M 317, Tribune.

TYPIST—KNOWLEDGE OF BOOKKEEPING; steady position. Address D N 515, Tribune.

SWITCHBOARD OPERATOR-TYPIST—STATE age, experience; salary $16.
ADDRESS X M 81, TRIBUNE.

WANTED—FOR BIG STORE HOSIERY DEpartment, hosiery mender with or without own machine. Either salary or percentage proposition. Town of 40,000, near Chicago. Give experience, preferences, salary or percentage expected. Address J E 31, Tribune.

2 GENERAL OFFICE GIRLS—PLEASING personality and voice. Must be exact in figures. 1 for day duty, 1 for night duty [hours 4 p. m. to 1 a. m.]. Loop hotel work. Ages 21 to 30. Gentile. Address M J 368, Tribune.

YOUNG LADY, ORDER TAKER AND TYPist—Wholesale drug exp. State age, salary and experience. Address L O 118, Tribune.

ATTR. OPENING FOR YNG. LADY OF SUP. pers. to asst. in loop office. Describe fully. ADDRESS D N 556, TRIBUNE.

Executives and Managers.

ASSISTANT BUYERS.

Corset department—Experienced corsetier, 28-35 years old. Expert fitter with good selling personality and ability to handle saleswomen.

Assistant buyer—China department, with thorough experience in china and dinnerware. Give age, employment history. Write Superintendent, BOSTON STORE, Milwaukee, Wis.

Ready to Wear.

Women's Apparel Shop in large city has opening for manager and assistant manager. Definite salary incentive. Executive and selling background imperative. Must be attractive, skilled in handling sales staff, and accustomed to serving better clientele. Only applicants stating age and last six years' experience will be considered. Must be willing to leave city. Address C O 203, Tribune.

Buyer and Manager

LINGERIE, INFANTS' WEAR, CORSETS.
Open immediately. Must have actual experience buying and managing; thoroly familiar with eastern market. Excellent opportunity. Give entire retail experience in first letter, mentioning name of present and former employers. All applications strictly confidential. Address L O 173, Tribune.

MILLINERY MANAGER.

Capable young woman wanted to manage a millinery department two hours from Chicago. Efficient in window dressing. State past experience. Write to Rosen, Maer Millinery Co., Inc., 461 4th-avenue, New York, N. Y.

EMPLOYMENT MANAGER—EXPERIENCED in hotel or restaurant personnel. Excellent position for person qualifying. State age, experience, and full qualifications.
ADDRESS L O 305, TRIBUNE.

EXP. FIELD ORGANIZER—NU-BONE CORsets; splendid opportunity for person qualifying. Large district to manage. Write for appt. Mrs. Bischoff, Room 1007, 36 S. State.

HELP WANTED—WOMEN.

Professions and Trades.

ARTIST WANTED—SEE GREETING CARD ad under Male. Address J E 30, Tribune.

BEAUTY OPERS. — FEMALE OR MALE who have a loop following, those may be interested in improving working conditions this opp. is worth investigating.
GODDARD BLDG. BEAUTY SALON,
27 E. Monroe-st., Room 504, Sun. 11 to 3.

BEAUTY OPERATOR — EXPERT ALL around. At least 5 years' experience. Steady. Phone Wilmette 4576.

BEAUTY OPERATORS — ALL AROUND. Full and part time. 354 W. Marquette.

BEAUTY OPERATORS—A-1 ALL AROUND. 6558 SOUTH ASHLAND.

BEAUTY OPER.—EXPERT ALL AROUND. 2420 S. 52d-avenue, Cicero.

BEAUTY OP.—EXP.; FOLLOWING; NR. Clark-Diversey pref. 710½ Diversey.

BEAUTY OPER.—MUST BE EXP.; PREF. some North side following. Wilmette 4517.

BEAUTY OPERATOR—MUST BE A1 MANIcurist. Hotel shop. 4605 Sheridan-road.

BEAUTY OPERATOR—ALL-AROUND EXP. only apply; steady. 749 Irving Park.

BEAUTY OPERATOR—EXPERIENCED, ALL around, $15. 4750 Broadway, Rm. 304.

BEAUTY OPRS.—MANICURIST; STEADY; good salary, comm. 1043 Bryn Mawr.

BEAUTY OPERATORS — ALL AROUND; experienced. Room 304, 159 N. State-st.

BEAUTY OPERS.—A1 FINGER WAVERS and MANICURISTS. 3124 N. LARAMIE.

BEAUTY OPERATORS—ALSO ONE MALE operator. 5935 West Chicago-avenue.

BEAUTY OPERATOR—MUST BE GD. FINger waver. Live W. side. Maywood 1604.

BINDERY GIRLS—EXPERIENCED; TABLE work only; married preferred who wish to work 3 to 4 weeks at a time. Address L O 598, Tribune.

CUSTOM VEST MAKER—SUN. P. M. OR all da. Mon. Lundquist, 5939 S. Bishop.

Dressmaking Finishers.

THOROUGHLY EXPERIENCED ONLY.
CASTBERG, 934 N. MICHIGAN-AV.

ESTIMATOR CLERK—MUST BE ACCURATE at figures and write a good, legible hand. Experience in corrugated box business desirable, but not necessary. State fully age, experience and salary expected.
ADDRESS M M 390, TRIBUNE.

EXP. PRACTICAL TEACHER FOR BEAUTY school. Address C S 318, Tribune.

FANCY STITCHERS AND PURITAN Stitchers—Experienced on children's shoes. B. & B. SHOE CO., 2210 WABANSIA.

FISHING TACKLE FLY TIERS. MUST BE experienced. Address M L 178, Tribune.

GIRLS—TO MAKE STAIR PADS; STATE sal. and exp. Address L P 307, Tribune.

GIRL—EXP. MACHINE SEWING AND SELLing. Exc. oppor. 59 E. Madison, R. 210.

GLOVE OPERATORS—EXP. ON LEATHER and leather palm gloves; ideal working cond. Advanced Glove Mfg., 215 W. Ontario.

LADIES' TAILOR—EXP. WOMAN. MONday a. m., Rm. 1326, 17 N. State-street.

MANICURIST — EXP. FOR HIGH CLASS clientele; god opp., salary.
GODDARD BLDG. BEAUTY SALON,
27 E. Monroe-st., Room 504, Sun. 11 to 3.

MARKER AND SORTER—EXPERIENCED; also starch girls. 3105 W. Harrison-street.

MILLINERY COPYIST—MUST BE CAPABLE enough to demand high salary. Show ref. of recent work on better hats. Steady pos. to right party. Taber, 622 Church-st., Evanston. Sun. and Mon. 11 a. m.-4 p. m.

MILLINERY FITTER — EXPERIENCED ONLY, FOR LOOP STORE. ADAMS MILLINERY, 11 W. WASHINGTON-ST.

MILLINERY MAKER AND COPYIST—MUST be A1 for Michigan avenue shop. Steady position. Address M L 382, Tribune.

MILLINERY DESIGNERS, MAKERS AND salesladies, Michigan-avenue and North side stores. 546 N. Michigan-avenue.

MILLINER — RETAIL, STEADY; ALSO mouldiste; So. S. Went. 4808. Sun. aft. 4.

MILLINERY MAKER AND COPYIST—EXperienced. 25 E. Washington-st., R. 906.

OPERATORS

Experienced on burlap and cotton bags; young girls only should apply.
ADDRESS L O 125, TRIBUNE.

OPERATORS

on wash dresses. Experienced only. Top rates paid. 412 S. WELLS, 7TH FLOOR.

OPERATORS — EXPERIENCED; WANTED on zigzag machines; must be exper.
— — — Address L P 561, Tribune. — — —

OPERATORS—SINGLE NEEDLE; EXPERIenced on cotton pajamas. ROSEMAN GARMENT CO., 307 W. Van Buren.

OPERATORS—FOR WOMEN'S WASH DRESses; experience on power machines. 2300 Armitage, 2d floor, near Western.

PRACTICAL NURSE — MUST BE STRONG to handle light patient in cast. Long case. Address M H 197, Tribune.

PRESSERS—EXP. ON WASH DRESSES; GUARANTEED SALARY IF ACCEPTED. STEADY WORK ALL YEAR ROUND. APPLY BETWEEN 8-9 A. M. SMOLER BROS., 2300 WABANSIA, 1ST FL.

PRESS GIRLS—EXPERIENCED ON BOSOM and body. Apply after 1 p. m. HOLLYWOOD LAUNDRY, 725 N. Cicero-avenue.

PRESSERS — EXPD. LADIES' BLOUSES. H. C. Burnham & Co., 230 S. Franklin.

SEAMSTRESS—EXPD. ON POWER MACH. for mending and darning. Apply after 1 p. m. Hollywood Laundry, 725 N. Cicero.

SEAMSTRESS—FOR LDRY.; MUST HAVE exp. and for flat work dept. 2816 Addison.

SHIRT PRESS OPERATOR—EXPERIENCED. Steady work. LOGAN SQUARE LAUNDRY, 3319 Fullerton-avenue.

SHIRT FINISHERS—EXPD. APPLY AFTER 1. Hollywood Laundry, 725 N. Cicero.

SHOEMAKERS.

Fancy stitchers on ladies' fine shoes; experienced only need apply.
J. P. SMITH SHOE CO., 671 N. Sangamon.

STICK CANDY WRAPPERS — EXPERIenced; also hand chocolate dippers. Strongin & Son, 152 W. Walton-street.

TAPER FOR LAMP BASES—MUST BE EXperienced. Artistic Lamp and Shade Works, 1328 Milwaukee-avenue.

TRAINED NURSE—POSITION IN GENERAL hospital; south side; non-graduate trained nurse; permanent position to capable under graduate. $60 mo. with full maintenance. ADDRESS M O 342, TRIBUNE.

WOMAN TO MAKE HAND MADE MEN'S ties. Dearborn 3723.

10 GIRLS—HANDY WITH NEEDLE. D. & D. Hat Co., 153 N. Wabash-avenue.

Household Help.

COUPLES — FOR ADVERTISEMENTS FOR couples see separate subheading "Couples" immediately following this subclassification.

COOK AND GENL. HSWK.—WHITE; NO ldry; home nights; $9. 122 S. Cuyler-av., Oak Park; Euclid 1068.

COOK — WHITE, EXPERIENCED; 25-40 years; own rm.; city; $15. Give references. Address ML 387, Tribune.

COOK—HSWK., 30-40; NURSEMAID, 20-30; white; exp.; both stay, 4 adults, 3 children, $12 and $9. Saginaw 5831.

COOK—HSWK.; GO NITES; OTHER HELP kept; $7-$8. Hyd. 8966. 5516 Everett, 2d.

COOK—WHT.; ASST. WITH INFANT; NO hswk.; stay, $8-$10. Dor. 3310, Apt. 400.

COOK—GOOD COLORED, FOR 12 PEOPLE, 2 meals. Sal. $10. Perm. Drexel 8638.

GEN. HSWK. PLAIN COOK—WHITE, 20-35 years; no thorough clean., no heavy laun.; 1 child 3 yrs.; own rm., bath. Briar. 0924.

GENERAL HSWK., PLAIN COOK—20-35; no thoro. cleaning, no heavy ldry., 1 child, 3 yrs. Own r., bath. $8. Fair. 0700.

GENERAL HOUSEWORK—COOKING, LIGHT laundry. Help with children. Own room, $10.00. Call Brunswick 2095.

GEN. HOUSEWORK, COOKING—ADULTS; exper.; ref.; go nights. Dorchester 1822.

GIRL—WHT., 25-40 YRS. OLD, LT. HSWK. No laund. Plain cook—serving. Children, 8-5. Ref. req. Stay. $10-$12. So. Shore 3721.

GIRL—WH., EXP., GEN. HSWK.; GOOD plain cook.; occasional care 2½ year child. Own rm., bath. High wages. Regent 1922.

GIRL—WHITE; EXP. GENL. HOUSEWORK, plain cooking; no laundry; 1 child; good home and salary. Bittersweet 4138.

GIRL—WHITE; APT.; PRIV. RM., BATH; plain cook.; gen. hswk.; no wash.; 2 children; 1 blk. from "L"; $10. Euclid 1231.

GIRL—WHITE, AGE 30-35, FOR GENERAL housework; stay. Salary $10. Washing. Apply Dissen, 1234 Independence-blvd.

GIRL—WHITE; GEN. HSWK. MRS. BRETT. 6418 N. Francisco; Rog. Pk. 6819.

GIRL—WHT.; GENERAL HOUSEWORK; 3 in family; stay; $6. Triangle 9009.

GIRL—WHITE; GENL. HSWK.; 3 ADULTS. 725 Bittersweet, 2d Apt.; Lakeview 5158.

GIRL—WHITE; GENERAL HSWK.; 1 child; no washing; stay. Lakeview 7085.

GIRL—WHT., 25-40; GEN. HSWK.; 1 child; stay. Dr's. home. Refs. Nevada 6130.

GIRL — EXP. GEN. WORK, COOK, NO laund.; adults, $8; ref. Shel. 6260.

GIRL—WH.; GEN. HSWK.; EXP.; 25-40; rm.-bath, $40 mo. and bonus. Lon. 0332.

GIRL, WH.—EXP. GEN. HSWK. 2 ADULTS, 1 child, $8. 25 S. Central Pk. 2d apt.

GIRL—GEN'L HSWK. ASSIST. WITH INfant. No laun., stay. So. Shore 4380.

GIRL—WHITE; GOOD COOK; GEN. HSWK.; no laundry; $8. Dor. 2322.

GIRL OR WOMAN—WH.; CARE 2 CHIL.; no ckg. or laun.; stay or go. Lin. 6947.

GIRL—WHITE, BETWEEN 20-25, GENL. hswk. References. $10. Rogers Park 7862.

GIRL—GENL. HSWK., ASSIST WITH INfant. No laundry. Stay. Sc. Shore 4380.

GIRL—WHITE, HSWK., CARE BABY; GO nites. No cook. 5433 Cornell, 1st. Fai.8585.

GIRL—CARE BABY; NO WASH OR IRON. Sun. off. Mrs. Sheuk, 2621 N. Spaulding.

GIRL—20-25, LIGHT HSWK., SMALL APT. Rm. and board; stay. Albany 9040.

GIRL—WHITE; STAY; LIGHT HSWK.; NO cooking; good home; $7-9. Sheldrake7283.

GIRL—WH.; LT. HSWK., SOME COOK'G; stay. Bitt. 4370. 3520 Lake Shore, 10-N.

HELP WANTED—WOMEN.

Household Help.

GIRL—LIGHT HOUSEWORK; NO COOKING, no laundry; 2 children; stay. Isenberg, 1366 Estes-avenue. Briargate 6736.

HOUSEMAID—WHITE. GOOD HOME. NO cooking. Like children. $5. Lawn. 0357.

HOUSEMAID—NO WASHING OR COOKING. See Mr. Pennish, 2920 Commonwealth.

INTELLIGENT, ABLE TO TAKE CARE OF convalesc. patient. Irv. 0406.

LADY—YNG.; ASSIST 2 ROOM APT., 2 adults, baby. Kedzie 7000. Mrs. Paulay.

LAUNDRESS—MANGLED WORK PREF. Take washing home every 2 weeks. Diversey district. Address L G 94, Tribune.

Maid—White, 25-30 Years.

Gen'l Hswk., boy 8, assist cooking, good home. $7.00. Marcus, 1605 Farwell. B.G.1186.

MAID—GEN. HSWK. AND COOK. ALSO 2ND maid, care for child and assist hswk.; gd. salaries. Address M M 521, Tribune.

MAID — WH.; GEN HSWK.; STAY; NO wash.; refs.; $8. Ph. Ardmore 4855.

MAID—WHITE; GEN. HSWK.; NO LAUNdry; stay; 2 adults, 1 child. Mid. 8014.

MAID—RELIABLE WOMAN; 2 CHILDREN; mother employ; stay; no wash. Ste. 5214.

MAID—GEN. HSWK. AND COOK; CARE OF child; stay; $10. Superior 1870.

MAID—WHITE; GEN. HSWK., PLN. COOK, asst. child. Own rm. $10. Fairfax 1689.

MAID — WHITE; GEN. HSEWK.; SM. hotel; $5 wk. and meals. 917 Belden-av.

MAID, GENERAL HSWK—PLAIN COOK'G. Exp. Refs. Go. Keefer, 5120 Greenwood.

MAID—WH., 18-20; GEN. HSWK; STAY; must like chil.; $5. Hollycourt 3135.

MAID—MOTHER'S HLPR.; WH.; ASST. GEN. hswk.; gd. hm., own r., bath; ref. Bri.7778.

MAID, GEN HSWK., LT. LAUN., CKG.—3 in fam.; gd; refs.; 5 day week. Arm. 7658.

MUST HAVE SOAP EXP. WITH CHGO. REtail trade. Sal. Address D N 216, Tribune.

NURSEMAID—WHITE, CARE 3 CHILDREN. Dinner dishes. Stay nites. $10. Ref. Call mornings. 5121 Kimbark-avenue.

NURSES—FOR INST. AND PRIV. DUTY. Abbott Nursing Service, 5063 Kenmore.

NURSE—PRAC. AND HOSP. EXP.; GOOD cook; college educ.; $15 wk. Del. 3676.

NURSEMAID—CARE OF SMALL CHILDR'N; own room; $5. Phone Wilmette 1154.

SECOND MAID—WHITE, EXPD. $10. Greenebaum, 2440 Lake View-avenue.

WOMAN—WHITE; SETTLED; EXP.; FOR general hswk. in comfortable home; 20 miles W. of Chicago. 2 adults; 3 grown boys; good home. Assist simple cooking; no formal serving. Permanent. State exp., refs., church and salary wanted. Give phone.
ADDRESS L O 102, TRIBUNE.

WANTED—HOUSEKEEPER BY PRIEST; mention age, health, parish. Box 361, Alexis, Ill.

WOMAN—HSWK., 4 RM. APT., NO WASHing, no children, $4. Ph. Berkshire 2970.

WOMAN—WHT., DESIRING GOOD HOME; lgt. hswk.; sm. apt. Own rm. Sheld. 5490.

WOMAN — MIDDLE AGED, HELP CARE for invalid; stay. 4059 Patterson, 1st.

WOMAN—YOUNG ; GEN. HSWK.; 2 CHILD. Stay; good pay. Herman, 104 S. Parkside.

WOMAN—WHT.; ASST. HSEWK.; NICE home; small salary. Call Euclid 2886.

THE TRIBUNE OFFERS SPECIAL LOW rates to persons advertising for positions. For further information stop at the Want Ad Office, Madison and Dearborn streets, or in the lobby of Tribune Tower.

Couples.

CPLE.—WH.; GEN. HSWK.-COOK, MAN drive, garden; age 25-40; $60; sep. servants' qtrs.; have own furn. Lon. 3349, 1-3.

CPLE.—WH., GEN. HSWK., COOK, HSEman. Gd. wages. 4434 Manor. Juniper 6184.

Clubs, Hotels, and Restaurants.

BRUNETTES—19 TO 24 YEARS OF AGE, to 5 feet 3 inches, 95 to 110 pounds, interested in waitress work; experience not necessary; 8 hour day; 6 day week. Apply from 2:30 to 4:30 week days. Carder's Restaurant, 118 N. Dearborn.

COOK—SMALL INSTITUTION, ADULTS. $35 a month. Stay. Telephone Yards 5292.

GIRL—FOUNTAIN EXP. ST. CLAIR HOTEL Pharmacy, 160 East Ohio.

HOSTESS—GRILL; EXP., UNDERSTAND personnel; city refs. Apply 180 N. Michigan betw. 11 and 2, Sunday and Monday.

LARGE INDUSTRIAL CAFETERIA WANTS girl who has had all around cafeteria experience. Must be able to make salads and serve on steam table; no Sunday or holiday work. Give experience and age, salary expected. Address L P 168, Tribune.

WAITRESSES—PERM. POSITIONS; GIRLS with high school education; pleasant environment. 501 Davis-st., Evanston, Ill.

WAITRESS—EXPER.; STEADY WK. FERNdell Restaurant, 3956 W. North-av.

WOMAN — WITH GENERAL CAFETERIA exp.; permanent position in loop; give particulars. Address L P 107, Tribune.

Saleswomen.

ADVERTISING SALES

position open to young woman of proved ability and personality. Permanent; good comm. Room 809, 75 E. Wacker-drive.

COSMETIC DEMONSTRATORS—EXPD. FOR new beauty aid, department stores. Salary and comm. Call Randolph 4800, Rm. 510.

LAUNDRY SALESWOMEN.

Experience not necessary. Salary and good comm. to hard workers. 2816 Addison-st.

ARE YOU LOOKING

for a position in a business where you can build a permanent, successful career? The Real Estate business is that kind of a business; and this firm is the leader in its field. At this time we offer an opportunity for a few ambitious women to join us. You do not have to sell friends or relatives when you work here. We furnish live leads, expense money, comm., and close your sales for you. The present rising market will enable you to start earning immediately and accumulate substantial financial reserves during the next few years. Start now. The time is right. Apply in person.

Robt. Bartlett Realty Co.,
Room 425. 111 W. Washington-street.

5 HIGH TYPE SALESLADIES WANTED—Having had experience handling securities, office specialties. Must have automobile and furnish A1 references. Exceptional proposition for the right person who can sell an income producing mechanical device direct to customers on leads. Liberal comm. payable promptly. Call Monday or Tuesday only or send an application by mail to Isabel Eggleston, Rm. 701, Blum Bldg., Chicago, Ill.

WILL EMPLOY

3 WOMEN IMMEDIATELY.
See ad under "Men."
MR. ZUBER, 3318 LINCOLN-AVENUE.
MR. NELSON, 834 W. 63D-STRTET.

— — — — ATTENTION WOMEN — — — —
Earn $30 week selling new spring line dresses, lingerie, hosiery, etc., to friends and fellow employes. Excellent commission. Part time permitted. We teach you. Miss Block, 227 W. Washington.

— SILK DRESSES ON CONSIGNMENT — Establish dress business at home. We supply stock of silk dresses, lingerie, hosiery. Liberal commission. No money needed. Miss Sterling, 229 W. Washington.

SOLICITORS — EXP. ONLY, MAKE CONtacts for lg. home remodeling, asbestos and roofing company; excel. salary and comm.; state past empl. Address M M 267, Tribune.

CREW MANAGER — DRESS EXPERIENCE preferred; unusually good proposition. Salary. Send full information, experience, etc. Address L O 111, Tribune.

BIG COMMISSIONS SELLING PERSONAL stationery to friends. Samples free. Also Birthday, Everyday cards. Wallace Brown, Inc., 36 South State-street, Dept. CT.

REFINED WOMAN—TO SELL HIGH GRADE cosmetic; attractive; comm. basis.
Address M G 157, Tribune.

SELL EVERDAY CARDS—BIG COMMISSION. ADDRESS L P 581, TRIBUNE.

Agents.

IF YOU AGREE TO SHOW THEM TO friends I will send you absolutely free two actual samples amazing Snag-Proofed Silk Hosiery, and show you how to earn up to $22 a week. State size.
AMERICAN MILLS, Dept. 5818, Indianapolis.

LADY WANTED FOR LOCAL COFFEE Route—Earnings up to $32.50 in a week. I send everything; no-money-risk trial. Automobile given producer as bonus. Write Albert Mills, 940 Monmouth, Cincinnati, O.

ACTIVE, MIDDLE AGED WOMEN—FOR pleasant work demonstrating amazing value styles. Samples free. Send age, dress size. Harford, Dept. 5601, Cincinnati, Ohio.

DEMONSTRATE AMAZ. CLAIRE DRESSES, uniforms. Up to $18 weekly, extra bonus dresses for yourself. Gorgeous free outfit. CLAIRE, 809 Woodford Bldg., Cincinnati, O.

Miscellaneous.

PART TIME LOOP CASHIER WHO WILL also take care of apt. and wardrobe of mature Jewish bus. woman; no cooking; no duties after 4 p. m.; no Sundays; rm., board, $6 wk. Apt. 29, 505 Fullerton, Lin. 9217.

CURTIS PUBLISHING CO. HAS OPENINGS for women over 25 years of age for telephone sales work; no exp. nec.; in reply give age, education, phone number.
Address L O 119, Tribune.

ATTRAC., INTEL. GIRL—24-30; SALARY; ride with salesmen, Chgo.; assist in making demonstrations, laundry and cleaning plants. Hand fin. exp. pref. Rm. 540, 111 W. Washington, 11-3, Sundays only.

SEVERAL WOMEN TO INTRODUCE Quality beauty requisites. High perctg. and pleasant work. Write for interview. Give phone. Address C S 319, Tribune.

10 OVER 24 TO TRAIN AS DEMONSTRAtors for drug stores. About $20 wk. Comm. and bonus. Princess Pat, 2709 S. Wells-st.

WOMEN — TO DEMONSTRATE DRESSES; take orders at home; no canvassing; daily commission. Address L O 107, Tribune.

LADY—OVER 30; LADIES' WEAR DEPT.; $18 sal. when qual.; bonus and comm. Also part time worker. 316 S. Wabash, 5th floor.

LADY SOLICITOR WHO CAN MANAGE ON abt. $18 adv. comm. wkly. to start. [Home furn.] 3 p. m.-5 p. m. only. 3036 Lincoln-av.

WOMAN—MID.-AGE; PERM.; RMG. HOUSE work; sal., apt. Address D F 253, Tribune.

YOUNG GIRL—17-19; HOTEL OFC. UNusual opp. 2342 N. Kedzie-blvd., Sun. 1-5.

PERM. WORK, CAPABLE WOMAN—DRUGS; salary. Monday, 10. 201 North Wells, 6th.

STUDENTS OR GIRL—EMP. CARE CHILD. Exch. for rm.-board. Ref. So. Shore 9071.

HELP WANTED—WOMEN.

Miscellaneous.

VACANCY FEB. 15 FOR AN EDUCATED woman, 28-40, with above average intelligence; permanent position leading to executive work in sales depart. of national publishing house. To qualify must be able to meet public easily and assume responsibility. To applicant selected position should pay over $2,000 per year in comm. alone. Guaranteed income. Address M M 568, Tribune.

. . THE BOOKHOUSE FOR CHILDREN . . has several openings for capable, well educated women [28-45]; experience not necessary; special financial arrangement while training. Also income guarantee for first 3 months' work if you can qualify in addition to regular commission and bonus. See MISS HELEN GILLETT, Suite 1004, 360 North Michigan-avenue.

DEMONSTRATOR

for free lecture and demonstration in dept. stores. Salary and exp. Only single women, 25-35, with high sales ability and exp. in open demonstration in dept. stores apply. Free to travel. State age and experience.
Address M Y 68, Tribune.

PERMANENT POSITION IN ESTABLISHED business for ambitious woman over 27. Requires teaching experience, child education, or personnel work. College or normal education preferred. Will pay successful applicant $200 month. Phone Mrs. Emily Fawcett for appointment only. Randolph 7515.

CHRISTIAN WOMAN — WELL EDUCATED, for Protestant religious work. Permanent position with good salary guaranteed. Opportunity for advancement. Write fully. Give age, education, and phone.
ADDRESS L O 515, TRIBUNE.

NURSE—GOOD TRAINING OR HOSPITAL experience; neat appearance; pleasant personality; bet. 38-45; familiar with surgical case. For middle-aged man. Indefinite period. No others need apply.
Address D N 520, Tribune.

WOMEN—TO DISTRIBUTE SMPLS., HSE. to hse.; no sell.; sal. and com. Stew. 4144.

Employment Agencies.

ZINSER PERSONNEL SERVICE—
Key punch operator.
Moon-Hopkins Biller, West Side.
National Cash Register Bookkeeper.
Stenographer-Secretary, University degree.
140 South Dearborn-street. Room 1548.

FULL CHARGE BOOKKEEPER..........$100
WABASH AGENCY
20 E. JACKSON. 14TH FLOOR.

STENO. BKKPR. $90
6 Typists, Rapid.....................$70-$75
RELIANCE [Miss Young] 32 N. STATE.

STENOS.—IMMED. OPENINGS!!
HAHN-MARTIN, 7 S. Dearborn, Rm. 700.

HOTEL, RESTAURANT DOMESTIC HELP Wanted. ELITE, 57 East Oak-street.

. . STENO.-SECY. ....$100 . . .
S. S. Consolidated. 1105 E. 63d.

RESTAURANT, HOTEL, LNDRY., FCTRY. office. TIVOLI, 6314 Cottage Gr. Dor. 1870

SEC'Y—COLLEGE ED., COPY WRITER, $125
CORBOY-CALVIN. 20 W. JACKSON.

UNDERWOOD BKKPG. MACHINE OP..$100
UNITED, 202 SOUTH STATE-STREET.

TRADE SCHOOLS—WOMEN.

ATTENTION, GIRLS! BECOME FASHION MODELS

Season's starting; wonderful opportunities; all sizes. See us at once about entering this well paying profession. Qualify for style shows, dress salons, department stores.

FASHION FILMS AND PHOTO POSING.

Learn the correct use of make-up [panchromatic] and all camera requirements.

Free placement service. Days or eves. classes. Don't delay. Visit studios or mail coupon.

Name ....
Address ....
Town ....

MALLON-FRIEL STUDIOS.
KNOWN FROM COAST TO COAST AS AMERICA'S MOST ACTIVE MODELING STUDIOS AND ORIGINATORS OF THIS TRAINING.
Chicago: 32 W. Randolph, Dea. 3106. New York: R. K. O. Bldg., Rockefeller Center.

ATTRACTIVE GIRLS

Excellent opportunity for those who can qualify to enter this very profitable profession of fashion modeling.

Come in and let us explain why Vera Jane graduates so outnumber all others in the large fashion shows, better positions, commercial photography, etc.

Free placement service. Small tuition fee.

Apply at studio at once or mail coupon.

NAME ....
ADDRESS ....

VERA JANE STUDIO

"AMERICA'S FINEST AND BEST KNOWN MODELING STUDIO."
64 E. Jackson-boulevard. Wabash 9332.

Are you interested in

FASHION MODELING?

We invite you to come in Friday at 8 p. m. for free tryout. Get the opinions of New York's finest stylists as to whether or not you can qualify for this well paying profession. It will not be necessary for you to obligate yourself for a long course to learn the results which can be obtained from our training. Those who qualify will be registered for full or part time work.
JO. KEITH, 14 W. LAKE-STREET.
Established 14 yrs. Dearborn 0134.
Licensed Booking Agency.

GIRLS—TRAIN HERE [25 ROOMS]; EST 1887. Univ. teachers. Gregg, Munson, Bkpg., Comptometer, Switchboard, PBX, live cord hotel dial boards, 6 lessons $2.

SPEEDWRITING.

Free demonstration 11 a. m. daily and Tuesday and Thursday, 6 p. m. 100-120 words a minute in 8 weeks. Not a machine. Invid. instr. Both sexes. Free placement service. Lots of calls now. SEE ALL DEPTS. OF THIS FINE, HAPPY SCHOOL. 190 N. State-st. Franklin 4122. Chicago Business College.

COMPTOMETRY.

Individual instr.; 5 and 8 weeks' courses including typing. Actual office experience.
SWITCHBOARD-TYPING.
Learn on live PBX boards. Only school with live multiple hotel boards. Free placing serv.
STENOGRAPHIC COURSES.
Gregg or Munson. Complete 3-6 mo. courses. Individual instruct. Actual ofc. exp. Catalog. Century College, 105 W. Madison. Fra. 8478.

AN UNUSUAL OPPORTUNITY IS OFfered a few cap. women by mgr. of Chgo. hotel to train in high grade hotels for positions leading to asst. mgr., hotel hostess, exec. hskpr., front office inspectress, etc. Actual exp. in hotels. Fee small. Day or eve. Hotel Ext. Div., 203 N. Wabash. Cen. 5000

P. B. X. SWITCHBOARD, HOTEL, RECEPtionist; live boards; short course, $1.50. SPEEDWRITING, COMPTOMETRY, $15 complete. Gregg, Munson, Typing and Bus. Eng., $10 a month day school. CASHIERING, $2. Hours 9-9. 203 N. Wabash. STAte 1410. CHICAGO COMMERCIAL INST.

Hotel Job? Start Monday

to learn a growing business. Train for apt. manager, hotel hskpr., clerks; day-evening.
Nat'l Apt. Hse. & Htl. Schools
32 N. State. Room 508. State 8438.

— BE A KNITTING INSTRUCTRESS — Comp. training in all branches of knitting. Free placement. Day and evening classes. MARLBOROUGH KNITTING SCHOOL, 180 W. WASHINGTON. CENTRAL 3278.

WomenEarn While Learning

BABY AND PRACTICAL NURSING.
Winthrop School, 6206 N. Winthrop-av
Take Broadway car, L, or write today.

SWITCHBOARD, LIVE BRDS. RECEPTION. Real Placing Serv. Only school of 4 boards with latest Hotel. Individual instr. Expr. Experience. 9 Da. or Eve. 27th yr. Visit Am. Schl., Field's Annex, 24 N. Wabash. Cen. 6647

COMPTOMETER COURSES—DAY OR EV'G. Individual instruction. WARNER SCHOOL [Est. 1910]. 14 E. Jackson. Wabash 8582.

HOTELS CALL FOR TRAINED WOMEN; good pay; learn at home. Write Lewis Hotel Tng. Schls. Desk 749 Washington, D.C.

LEARN SWEDISH REDUCING MASSAGE. Mellquist, 336 N. Michigan. Central 5300.

U. S. JOBS — SEE FORMER EXAMINER Patterson's "ad" in "Trade Schools—Men."

SHORTHD., TYPING, BOOKPING.—START now. Voss, 30 W. Washington. Sta. 3082.

DRESSMAKING—MILLINERY SCHOOLS.

Designing, Pattern Drafting,

Dressmaking, Millinery. Best known school for actual trade work. Estab. 1921. Ind. instr. Reas. rates. Day or eve. Visit, write or phone Forest Academy, 209 S. State. Harrison 8319.

Most Modern—Best Equipped.

Learn dress designing, dressmaking, pattern drafting, millinery, or power machine. Day or eve. Enroll here—no regrets. Est. 1902. Free Booklet "T" Master College, 400 S. State

PARISIAN STYLIST—SCHOOL OF FASHion. French methods of draping, cutting, fitting and designing directly on models. Buckingham 7189.

DESIGNERS' COLLEGE FOR DRESS DEsign patterns, $50; dressmaking, $15; oper., $3. Mill. No regrets. 7 W. Madison, Sta. 3472.

FACTORY DRESS MKG., $12; POWER MAchine, $3; Design. 216 W. Jackson, R. 904.

. . CHICAGO SCHOOL OF MILLINERY . . 5 N. Wabash, Kesner Bldg. Dearborn 0637.

SEWING MACHINES.

ORIGINAL SINGER ELEC. CONSOLE, $149 value; exc. cond.; sac. $48 or part cash and machine in trade. Pensacola 1670.

SINGER HEMSTITCHING MACHINE—A1 cond.; very low price. Midway 1981.

WE PAY CASH FOR USED SEWING MAchines; all makes. Kedzie 1302

SINGER DE LUXE CONSOLE—$165 VALUE. Will sacr. for $50. 1952 Irving Park.

TO RENT—ROOMS—CENTRAL.

Live Close to Your Work

and all amusements. Comfortable, warm rooms in a fine hotel where you will feel at home.
$5, $6, $7, $8 PER WEEK.
With shower bath privileges.
Daily from $1.50—with priv. bath from $2.
Special rates for auto storage in our own 400 car garage.
HOTEL ATLANTIC,
Just South of Jackson-blvd. on Clark-st.

2 RM. KITCHENETTE SUITE AND BATH. Hotel Majestic, 29 Quincy.

LIVE IN LOOP, $5 WKLY. DAILY, $1.25. Hotel Grant, 6 N. Dearborn.

TO RENT—ROOMS—SOUTH.

BLACKSTONE, 5519. DOR. 4100.
UNIVERSITY HOTEL.
100 rms., 100 baths; nr. I. C. exp.; $6 up.

BLACKSTONE-AV. AT E. 63D-PL.—1500-18. Run wat.; 1 block I. C., L. surf.; $3 to $5.

BLACKSTONE, 5736, 2D FLR.—PLEAS., warm; adj. bath, 1 or 2, $4-$6.

DREXEL, 4736—BEAU. FURNISHED ROOM; suitable for 1 or 2; good transportation.

EMERALD, S., 5915.—2 FURN. RMS. FOR gents. Good service. Reas. Good transport.

KENWOOD, 6201, 3D APT.—NICELY FURnished front bedrm.; reasonable. I. C., L.

KIMBARK, 6439 — LARGE FRONT ROOM, 3d floor; warm, comfortable; all transp.

KIMBARK, 6200—COMF. WELL HTD. RMS. Beaut. pri. hm.; kit. privil.; all tran.; reas.

MARQUETTE-RD., E., 1421—FRT. RM., home privil.; ½ blk. I. C. Boyce. Mid.2320.

MARQUETTE-BLVD. E. 1415-1ST.—ATTR. big liv. r. & sun prl., tw. bds., suit 2 gent.

UNIVERSITY, 6220—LARGE FRT. RM., twin beds; also sgl. rm. $4. I. C., L. surf.

UNIVERSITY-AV., 5225—BEAUT. FRONT cor. rm. adjoin. bath. Priv. home. H.P.5225

WABASH, S., 7920, 2B—LIGHT, COMF. rm., suit. 1-2, adj. bath; pri. fam. Vin.4847

WOODLAWN, 4713—LARGE FRT. RMS., priv. home, connect. bath., exc. transp.

WOODLAWN, 6546—LGE. RM. NEW FURN., innerspring; sgl. or dble.; sgl. rm. I. C., L.

4718 WOODLAWN, 3D—ATTR. FRONT RM.; priv. apt.; gentiles; good trans.

DORIAN HOTEL.

100 rooms—100 baths.
COMPLETE SERVICE.
$6 Wkly.—$1.50 Daily.
An ideal home environment with exceptionally good transportation facilities. Beauty shop and cafe right in the hotel.
4545 Woodlawn-av.

NORWOOD HOTEL,

NORMAL-BOULEVARD AT 64TH-STREET [500 W.]—New double inador; large closets; adjoining bath; all transportation. CAFE. $6 WEEK UP. CALL ENGLEWOOD 3700.

ATTRACTIVE, HOMELIKE FRONT 1 RM. apt.; priv. lav.; quiet, refined adult home. Kenwood district; I. C., bus, L; $5. Oak.0545

FOR PAR. BUS. MAN OR WOMAN—LVLY. outsd. rm.; pr. ap.; I. C., bus. sur. Pla.3434

FURN. RMS., AND KITNTS. $2.50 WK. UP. Exposition Apts., 24th and South Park.

Hotel Rooms.

From $6 wkly., $1.50 dly.

350 new, beau. furn. rms. and bath. Comp. hotel service; cafe, garage, theater, shops. U. of C.; 10 min. to loop; all trans.
MIRA-MAR HOTEL,
6220 WOODLAWN-AVENUE. PLAZA 1100.

GRAYMONT HOTEL.

PRIVATE BATH AND RADIO.
WEEKLY RATES, $5 UP.
1032 E. 46th-street. Glover Wells. Atl. 2511.

TO RENT—ROOMS—SOUTHWEST.

MOZART, S., 6610—1-2 ROOMS; IN NEW bung.; kit. priv.; bd. opt.; gar. Rep. 2243.

TO RENT—ROOMS—NORTH.

ADDISON, W., 2201—LOVELY LARGE RM. in beau. apt.; sgl. tw. beds; reas. Wel.7021.

ASHLAND-AV., N., 4501—LT., CLEAN SLP. rms., new. furn.; priv.; dble., sgle. Wilson.

ASTOR-ST., 1320—UNFURN. LARGE AND medium room to quiet employed.

ASTOR-ST., 1352 — SM. SNGL. OR DBL. studio rm. Gd. loc. Inexpensive. Exc. meals.

BELLEVUE, 32 E.—SLEEPING RMS.; ADjoining bath; $4 and $6. Walk to loop.

CLARK, N., 2026. MOHAWK 3460.

HOTEL CLAYTON.

New bldg.; opp. Lincoln Pk.; 10 min. to Lp.
$5 Up—Per Week—$5 Up.
300 mod. rms.; Beautyrest beds, free radio.

CARMEN, 1212—SUNNY FRONT ROOM, suit 1 or 2. Pri. family. Excel. trans.

CEDAR-ST., E., 61—CANTERBURY HOUSE. Warm, cozy rooms, $5.50 to $6.

DEARBORN, NORTH, 1447—NEWLY FURN. outside rooms; private baths; hotel service.

DIVISION, 31 E.—EXCEPT. ATTRAC. FRT. rm., 4 windows, lg. closet. Del. 3945.

— — ELM, EAST 70 [1100 NORTH] — — Near Lake Shore-drive. Live close to your work. Modern building. Reasonable rentals. excellent service. Resident manager. Del.9873.

EARLY, 1334—FRONT ROOM; ADJ. BATH. Priv. home, $3. Sunnyside 1588.

FARRAGUT, 1451—2 LGT., CL., WARM rs.; h. w. ht.; gas; el.; r. w.; linen; $6-$7.

KENMORE, 4847, 2D—LOVELY ROOM ADJ. bath; refin. girl or cpl. Reas. Sun. 8001.

KENMORE, 5241, 3D—LGE., LGT., ATTR. rm., conn. bath, 1-2; priv. apt; gentiles.

KENMORE, 5233—LGE., NIC. FURN. RM.; well htd.; pri. home; 1 min. all tr.; reas.

KIMBARK, 6500—ATTRAC. 3 RM. FRT. apt., comp. fur., new. dec.; all tr.; $10 wk.

LAKEWOOD, 5207—LOVELY FRT. R. ADJ. bath. Protestant. Edg. L., surf. Rav. 1072.

LARRABEE-ST., 1508 — 10 MIN. TO LOOP. Very reasonable; Y. M. C. A. Lincoln 2633.

MICHIGAN, N., 845—ATTRACTIVE LARGE rm., 1 or 2, adj. bath; reas.; nr. loop.

MICHIGAN, N., 843 — BEAUTIFUL CLUB for young girls; $4 wk.; walk. dist. Loop.

MAGNOLIA, 4532—LG. 1 OR 2 RM. NEW dec.; pr. pch.; Frig.; rolwy.; all tr.; $3.50 up

PAULINA, 4635, 2D FL.—ATTRACT. FRT. rm. suit for one; reas.; all trans. Ard. 5336.

RACINE, N., 4631—SHERIDAN PK. HOTEL. Attr. rms., $3 up. R. W. Wilson L, bus.

ROSCOE, 643, 1ST—LG. RM., PRIV. BATH and entr., $3.50 wk.; gentiman., gd. tran.

RUSH, 1037, 1ST—LARGE, WARM, ATtractive frt. rm. Beauty-rest mattress; $5.

STATE N., 1334—LG. NEW FURN. STUDIO rm., 1 or 2, pri. bath, maid serv. $50.

VISTA, 4336—RM., BEAU. FURN.; LADY cpl.; all transp., nr. Clarendon-Montrose.

WALTON-PL., E. 114, APT. 4—LUXURIOUS furn., lg. fr. rm.; also sgl.; daily md. serv.

WINTHROP, 5629, 1ST—PLEASANT FRT. rm., single, board optional; excel. trans.

WAYNE, N., 5355—LGE., LT. RM., 1 OR 2, nr. bath; lvg. rm. privl. All tr. Edg. 1312.

WILSON, 815—CLEAN, OUTSIDE, NEWLY dec.; r'n'ng water; ex. trans. $2.50 wk. up.

WILSON, 826—NICELY FURN. 1 RM. KIT. Warm, comfortable. $3.50. Good transp.

WINTHROP, 5739—WARM RM.; PRI. FAM. 2 adults; brd. opt. Home priv. All trans.

WRIGHTWOOD, 635—LIGHT FRT. RM., stm. ht., hot wat.; 18 min loop. Lin. 5771.

THE DEL MAR

offers hotel accommodations and comforts at ordinary rooming house rates. Rooms low as $4 weekly without bath; $5 with connecting shower; $7 with private tub-shwr.
COMPLETE HOTEL SERVICE.
5046 Winthrop-avenue.

LARGE, LIGHT, OUTSIDE ROOMS IN quiet residential building. Elevator, hotel service. Rentals from $22.50 up.
500 DIVERSEY-PKWY. Lake View 0006.

$5 WEEK UP, DAILY $1.50.

ALL ROOMS WITH PRIVATE BATH.
WINDALE HOTEL, 6019 Winthrop-avenue.

DEL MONTE HOTEL—454 MELROSE, AT Lake Shore-dr., 3240 N. All outside rms.; inc. meals, $10. Atmosphere of private club.

. . . . $5.00—WEEK—$6.00 . . . .
BARRY-BROADWAY HOTEL.
3020 Broadway. Bittersweet 1600.

LARGE FRONT ROOM—PRIVATE FAMILY. Good transp. Call Edgewater 7712.

100 ROOMS WITH BATH—$5.50 DOUBLE. Hotel Frances, 5054 Winthrop. Lon. 8933.

4547 SHERIDAN—HOMELIKE, SHOWER, gents only; $3. Mrs. Turner 3d floor.

ROOM IN PRIVATE HOME FOR EMPLOYED lady; gd. transportation. Sun. 7926.

BEAU. SUNNY ROOM—PRIV., JEWISH fam., 2 bds.; blk. Lincoln park. Bit. 4438.

Hotel Rooms.

3616 PINE GROVE-AV.

$6 per week and up. Full hotel service; shower stall in each room. Good location and transportation. Tel. Bittersweet 3303.

$4.50 WEEK—COMFORT, ECONOMY, AND beaut. newly furn.; Comfyrest mattresses; plenty of heat and linen; 24 hour service. FOSWYN ARMS HOTEL, 5240 N. Winthrop.

HOTEL WYNDON—$3.50 PER WEEK UP. 828 WINDSOR, AT CLARENDON.

TO RENT—ROOMS—NORTHWEST.

DIVERSEY, 3842—COMFORTABLE RM.; 1 or 2; home privileges. Spauld. 7861.

KEDZIE, N., 2319—LGE. PLEASANT RM.; gd. transportation. Spaulding 6299.

KILDARE, 4424—N. LARGE ROOM, PRIvate family. Board if desired.

ROSCOE-ST., 5114—4 LARGE, MODERN rms., hot water heat. Tel. Avenue 5026.

. . . . RESIDENTIAL SECTION . . . .
Near public eve. high school, churches, bus. dist.; newly furn. rooms in modern club; 12 min. Loop; steam, bus, surf.; clubrooms, gym. tank, game rms.; 24 hr. serv. Rates include membership; $5 to $7 wkly. Irv. Pk. Y.M.C.A., 4251 Irving Pk. Pen.1070.

AFTER A GOOD DAY'S WORK
a home-cooked supper—a bit of rest or reading—sports in the gym—refreshing swim—and so to bed. Single rooms $4-$5. Club privileges free.
Y. M. C. A., 1621 Division-st. Bruns. 4380.

(Continued on following page.)

TO RENT—ROOMS—WEST.

(Continued from preceding page.)

MADISON, W., 3851, 2D—NICELY FURN. rm.; [illegible] all trans.

WASHINGTON-BLVD., 4718—WIDOW HAS 2 [illegible] rms. for ladies empl. Reasonable.

ROOM, KIT. PRIVL., OR WILL BOARD 2 [illegible] Ked. 9276.

LG. LIGHT, QUIET FRONT RM., NEWLY dec.; best trans.; unusual home. Hay. 7175.

$3.50 TO $4.50 WEEKLY.

Newly decorated single rms.; 24 hour service. All athletic privileges. Surface and L. [illegible] SEARS-ROEBUCK Y. M. C. A. [illegible] NEVADA 3800.

TO RENT—ROOMS—SUBURBAN.

YNG. BUS. MEN, COLLEGE MEN; PRI. [illegible] Glencoe. Address M M 251, Tribune.

TO RENT—HOUSEKEEPING ROOMS.

South Side.

CORNELL, 5321—ATTRACTIVE 2 RM. APT. [illegible]

DORCHESTER, 6025—1 ROOM KITCHEN-ETTE [illegible] transp.

ELLIS, 6350—ATTRAC. HSKPG. RM. SUIT. [illegible] $2.50.

HARPER, 6240—1 ROOM, KITCH.; COIL [illegible] $3.50.

KENWOOD, 6445—SINGLE WARM ROOM; [illegible]

KIMBARK, [illegible]—2 LGE. RMS.; WELL [illegible] $8.50.

KIMBARK, 6051—1 RM. KIT.; REFRIG., [illegible] L, surf.

KIMBARK, [illegible] RM.: [illegible] Reas.

UNIVERSITY, [illegible] WELL [illegible] $3-$8.

VERNON, [illegible]

North Side.

BEACON, [illegible] N. PAULINA—1-2-3 [illegible] $6.50-$8.50.

BROADWAY, [illegible]—NEW, CLEAN, QUIET; [illegible] $3.

BUCKINGHAM-PL., 720—LIGHT HSKPG. [illegible] $4-$5.

CLIFTON, [illegible]—NEWLY DEC. [illegible] FURN.

DAKIN, 1026—1-2 RM. KITNETTES; STM. [illegible] exp.

DEMING-PL., 523—LG. FR. LIV. RM.; SLG. [illegible] bldg.

EASTWOOD-AV., 943—FRONT KIT.; GEN. [illegible]

GRACE, [illegible]—BEAU. FURN. 1 RM. KIT., $4 [illegible] heat.

GRACE, [illegible]—BEAU. FURN. 1-2 RM. KIT.; [illegible] trans.

HERMITAGE, 4861—SLPG OR HSKPG. FOR 1 or 2; [illegible] $4.

LANE-CT., 2021—1-2 RM. HSKPG. APTS. [illegible] $3-$5.

LA SALLE, N. [illegible] W. DEC. [illegible]

LAWRENCE ARMS 4800 KENMORE [illegible] $3.50-$8-$11 [illegible]

LAWRENCE, 930 W.—2 RM. APTS., PRIV [illegible] reas.

MALDEN, 4621 [illegible] 4842 WINTHROP [illegible] rms.

[illegible] PRI.

SHEFFIELD, 3241—4 RMS. BATH; 2 BED- [illegible]

SHERIDAN, 5100—2-3 RM. KIT.; $7; SLP [illegible]

SHERIDAN, 5112—1 SIDE FRT. RM.: [illegible] trans.

2 RM. APT. [illegible] PRIV. BATH; [illegible] 2636 Orchard.

2 RM. SUITE, NEW DEC. [illegible] FURN. REAS [illegible] 3267

West Side.

JACKSON, 4400, 3D—3 LT. RMS., RL. [illegible] 0950.

BOARD AND LODGING.

South Side.

MARQUETTE, W., 239—LIGHT CHEERFUL [illegible]

NORMAL-PKWY., [illegible]—COMFORT. RM. [illegible] 5934.

STONY ISLAND, 6560, APT. 2—TWO COM-fort., attract. rms.; 2 gents., together or sep.; good home cookg. Reas. Dor. 0738.

EXCELLENT CARE ELDERLY PERSON—Good food, pleasant home. Fairfax 6703

RACINE, S., 9035—GOOD HOME FOR YNG. couple, in bungalow. Cedarcrest 1731.

North Side.

CORNELIA, 667—NICE FRT. RM., EXCEL. board, nice home, good trans.; nr. pk.; $8.

DAKIN, 1010—NICE RM., STM. HT., PRIV. fam., home cooking; all trans. Well. 1706.

DAYTON, 2237 N. [850 W.]—YG. MAN AND mother offer unus. gd. rm., lndry. and brd $7.50 wk.; modern apt.; gent. only. Plesko

SHERIDAN, 915—UNEXCELLED BOARD. Immaculate rooms. Priv. bath. Gra. 7379

WINTHROP, 6027—SGL. AND DBL. REA-sonable; good trans.; good meals.

DESIRABLE RMS.—NICELY FURNISHED. Full service, 2 meals daily, $10.50 week up; monthly rates. Palais Brompton Hotel, 528 Brompton-place. 3540 North at Lake Shore-drive. Graceland 3840.

NICE LIGHT APT.: GOOD BED, GOOD food; all trans. Edgewater 5955.

SPACIOUS RES.—FACING LAKE: ACCOM 2 cultured guests. Refs. Edg. 6181.

Convalescent Homes.

OUT OF TOWN LADY WANTS AGED OR firm, mild mental and convalescent women. Health foods. Excellent care. Good M. D. refs. Address J F 27, Tribune.

HOME FOR AGED, INFIRM., MILD MEN-TAL AND CONVALESCENTS. MID. 1605

CONVAL. NEEDING UNUS. HOME R. N. Avail. 1 lgt., new. dec. rm. Hay. 7175.

7[illegible]TH, E., 2601—HOME PRVL. AND COOK. with pri. fam.; lg. bdrm.; I. C. Sou.Sh.6538

[illegible]AC. EXP. CARE INVALID, AGED OR mild mental; reas.; ref. Maywood 1693.

WANTED—TO RENT—ROOMS.

R[illegible]SPONSIBLE YOUNG BUS. MAN, JEW-ish, perm., desires rm. with congenial small [illegible]vate family; board optional; full details a[illegible]preciated. Address D N 105, Tribune.

G[illegible]NTLEMAN WANTS SLEEPING RM. Must be priv.; E. of Cottage Grove, betw. 47th & 55th-sts. Address M M 176, Tribune

HOTELS AND APARTMENT HOTELS.

East End Park Hotel
5242 Hyde Park-blvd.

2-3-4 rooms with kitchenette, newly refurnished, modern, reasonable rates, dining rm. One block to I. C. station, 9 min. to loop. Bus passes door. Fairfax 6100.

A REAL HOME. EVERY CONVENIENCE.

Large, light, warm rooms and apartments, all with private bath, 5 minutes to loop. Splendid dining room and coffee shop in connection. The above offered you at CHICAGO'S MOST REASONABLE RATES.

PLAZA HOTEL
NORTH-AV., AT CLARK. SUP. 2680

WELLINGTON ARMS
2970 SHERIDAN-ROAD.

Smartly furnished 1-1½-2 room kitchenette apartments; completely equipped; overlooking Lincoln Park and the lake; 15 minutes from loop. Most reasonable rates on the drive. Furnished and unfurnished. Rates begin at $45. Daily rate, $2.50 up.

DEARBORN PLAZA
KITCH. APTS., $45 MO. UP.

ROOMS, $9 PER WEEK; DAILY, $2.50. Newest 15 story bldg. on the Gold Coast. Walking distance to loop. 1032 NORTH DEARBORN-STREET.

JUST OFF THE DRIVE

In most desirable section of city, only 20 min. to loop. Attractive rooms and suites from $6 wk. Full service, dining rm.; special monthly and American plan rates. PALAIS-BROMPTON, 528 Brompton-place 3540 N. at Lake Shore-drive. Grace. 3840.

NORTH PARK HOTEL
1936 NORTH CLARK-ST.

1-2-3 room beautifully furnished apartments; complete hotel service; 10 min. to loop. Across Lincoln Park. Also studio penthouse to lease. Tel. Mohawk 3200.

HOTEL RIENZI
600 DIVERSEY-PKWY. BUCK. 4100
NEAR LINCOLN PARK. 2800 N

Spac. outside rms. and suites, smartly furn. Tile baths, shws.; bus, car at dr.; 15 min. lp. $2 dly., reas. rates. Ex. cafe. Garage in con.

3616 PINE GROVE-AV.

PINE LODGE APARTMENT HOTEL. 1 ROOM KITCHENETTE, $35-$40. Hotel rooms $6 per week and up; hotel service, switchboard. All forms of transportation. Telephone Bittersweet 3303.

Chateau Hotel, $7 Week

3838 BROADWAY. DAILY $1.50 UP. Inspect the finest rooms on North Side each with bath shower grill elevator: L bus. surf. lines at door. Phone L. V. 8310

—$5—WEEKLY—$5— 1244 NORTH DEARBORN HOTEL. 300 rms.; fireprf. bldg.; $5 wk. up; $1 day up; gym. pool inclu.; walk. dist Sup. 4980

BALTIC HOTEL. 5107 KENMORE Quiet, clean, refined tenancy, full hotel serv., nr. all trans.; $4 wk. up. Lon. 9220

BEDROOM APTS NEWLY FURN. TWIN beds, living rm. dinette-kitchenette facing Hyde Pk.; $75 mo. 1401 Hyde Pk. Dor. 9100

HOTEL RALEIGH 648 NORTH DEARBORN. Single $5, double $6. Free parking.

STEVENS APTS.—MICHIGAN-AV. AT 7TH. [illegible]

HOTELS AND APARTMENT HOTELS.

1117 N. DEARBORN
2-3 ROOMS

Tastefully furnished and immaculately kept apts.; 1' x18 living rms. More than ample closet space. 2 rm. apts. designed to accommodate 3 persons. Full hotel service. Catering to a better clientele that desires moderate prices. References required.

RESIDENT MGR. WHI. 4318

THE ADMIRAL
909 Foster-avenue.

The Ultimate in Apartment Hotel Living.

MATCHLESS LOCATION. Unrestricted panoramic view of the lake shore. Ten minute drive to your office. Convenient to fast transportation. Catering to a select clientele.

UNSURPASSED UTILITY. Large rooms, perfectly arranged for comfortable living. New kitchens designed and built for an exacting tomorrow. Complete hotel service.

5200 North. Longbeach 2900.

SEVEN THOUSAND SOUTH SHORE DRIVE HOTEL

F. L. WINSTON & CO., INC., Management.

Overlooking Lake and Country Club. 16 story fireproof building.

ONE, TWO, AND THREE ROOM APARTMENT HOMES. Modern Appointments.

COMPLETE HOTEL SERVICE. Dining room—Barber shop. Valet—Beauty Salon.

EXCELLENT TRANSPORTATION

PLAZA 3500. SOUTH SHORE-DRIVE AT 70TH-STREET.

TO YOU WHO SEEK FINE LIVING

Quality is stressed at this hotel. Smartness in appointments—harmony in decoration—for these spacious apartments are the homes of many prominent Chicagoans.

Current rentals are so attractive that our rooms, suites and complete housekeeping apartments as well, offer exceptional value.

Facing Lincoln Park and the lake, and only 10 minutes to downtown. Rentals most attractive. Your inspection cordially invited.

BELDEN-STRATFORD
THE FINE NEAR-NORTH-SIDE HOTEL.
J. A. DONAHUE, Manager. Diversey 6610
2300 Lincoln Park West.

DELAWARE . . . . TOWERS

Furnished and unfurnished bedroom apartments. Reasonably priced; quiet, refined atmosphere. Ideal near North side location

25 EAST DELAWARE
WHITEHALL 4245.

IF YOU APPRECIATE FINE LIVING

THE GRANDEUR

Hotel Apartment Homes

Where quality is the keynote in service and appointments. SUITES OF 1 to 5 ROOMS, INCLUDING STUDIO DUPLEX LIVING ROOMS. RENTALS FROM $65.00.

Granville at Winthrop.
TELEPHONE BRIARGATE 6200

2 AND 3 ROOMS.

Smart, restful, newly decorated and beautifully furnished apartments. Restricted residential section 15 minutes from loop. Friendly attentive service with every modern hotel facility.

RENT STARTS AT $65
THE STANDISH.

5110 Kenwood-av. Dorchester 3800
INTERSTATE MANAGEMENT CORP.

Take Your Choice:

3 room apts., from $75.
2 room apts., from $55.

Freshly furnished, planned for pleasant living. Or, if you refuse to go domestic, see our hotel rooms with private baths at $7 per week. Dining room in building; close to bus and street car. Near the park.

MONTEREY HOTEL
4300 CLARENDON. BITT. 2304.

FROM $40 MONTHLY.

You can live on the "Gold Coast" and rest your bones on one of our snugly beds. Just a hop, skip and jump from the loop. All outside rooms with private baths. Also corner suites, Dining room, Cloister Inn Tavern.

HOTEL MARYLAND,
900 Rush-st. Wm. S. Mitchell, Mgr.
INTERSTATE MANAGEMENT CORP.

HOTEL SHORE CREST

420 WRIGHTWOOD-AV. DIV. 4800
OVERLOOKING LINCOLN PK. AND LAKE

You will enjoy the homelike atmosphere the modern appointments, the excel. CAFE and the att. 1-3½ rm. apts., one with two baths and balcony overlook'g the lake. HOME LIKE ROOMS WITH BATH, $9 UP. All served by trained hotel staff. Comp. hotel serv

ONE EXTRA LARGE BEDROOM APT.

23x16 living room, beautifully furnished. 12th floor, overlooking park and lake. ALSO 1 ROOM APARTMENTS. COMPLETE HOTEL SERVICE.

LINCOLN PARK ARMS,
2738 PINE GROVE, NEAR DIVERSEY.

The Commonwealth

AT THE GATEWAY TO LINCOLN PARK. PINE GROVE AT DIVERSEY-PKWY. 250 rooms, thermostatic heat controled. Unexcelled cuisine in our beau. new dining room. Beauty and barber shop. Valet. Gar. Reasonable rates. Phone Diversey 9805.

FORT DEARBORN HOTEL,

$7 WEEKLY; $1.50 DAILY. LIVE IN THE LOOP. LIVE IN THE LOOP. Modern 18 flr. fireprf. bldg., newly dec. and furn. Complete Htl. Servc. Rng. ice-water in rms. Restaurant. Opposite La Salle-st. sta. COR LA SALLE AND VAN BUREN-STS.

MELROSE APT. HOTEL

Homelike, cheerful, spacious, and newly furnished, 1-2-3-4 rm. apts. Fireplace Complete hotel serv. At Lincoln Park and the lake. Private and public school. All trans. 451 MELROSE-ST. [3240 N.]. BUC. 1200

4943 KENMORE. LONGBEACH 4234
HOTEL NORTHMERE.

All outside, refurnished, recarpeted, and decorated. Every room with bath or shower. Complete hotel service. Argyle "L," bus, or surface lines. $5.50 weekly and up.

. . . A COMFORTABLE HOME
BROADVIEW HOTEL,
5540 Hyde Park-blvd.

Every room with priv. bath; 1 blk. to I. C. trans. Reasonable rates. Ph. Fairfax 8800.

$5—$5—$5—$5

a week; each room completely decor.; priv. bath. L, surf. tr.; out of town guests invited. PERSHING HOTEL, 6400 COTTAGE GROVE.

830 SO. MICHIGAN HOTEL.

Facing Grant Park Completely refurnished dec. rms., low as $6.00 wk. $1.50 daily.

WACKER HOTEL NEW FIREPROOF OUTside rms.; private baths $7 wk up 111 W. Huron-st. cor Clark Select clientele only

NEW PAXTON HOTEL 1432 N LA SALLE $1.50 sgl. $2 dbl. up daily; $5 up wkly

739 BELMONT, LAKEVIEW HOTEL. [illegible] Lakeview [illegible]

HOTELS AND APARTMENT HOTELS.

Did You Know

that we have available a few of our modern, newly decorated and furnished 1 to 3 room apartments?

If you have had difficulty locating just the right place, the right features, service, room arrangement; and the right location at the price you wish to pay—pay us a visit now before the few apartments recently made available by new year changes are rented.

SOUTH SHORE VIEW

[At the bend of the drive.]
7100 South Shore Drive.

20 minutes to the loop by fast I. C. electric train. Overlooks South Shore Country Club and lake. Dining room in building. So. Shore 8700.

When Winter Hints of Spring

What does it matter? You can escape the one and find the other—all in the same cheerful Hotel-Home.

BELAIR

Here you have quick home-to-office transportation, as well as rooms that are planned to make living more enjoyable. And as Spring merges into Summer you can wander through the paths of Lincoln Park, enjoy Golf, Horseback Riding, Swimming, Cycling, or other sports. Feel glad to be alive—when living here.

$7.00 a Week Up
[Low transient and monthly rates.]
420 Diversey-parkway.
BITTERSWEET 4000.

DE WITT HOTEL

F. L. WINSTON & CO. INC. Management

You are cordially invited to inspect our newly decorated and individually refurnished apartment homes.

2 and 3 room apartments, overlooking the lake. Unobstructed light and air. Full housekeeping facilities. Complete hotel service. Dining room and food shop. Bus at entrance.

TELEPHONE SUPERIOR 4701.
244 E. PEARSON-ST.

Hotel Lincoln

TELEPHONE MOHAWK 3040.
COR CLARK, LINCOLN AND WELLS.
1800 NORTH

FACING LINCOLN PARK
The management of this hostelry, which caters to a discriminating tenancy offers rates lower than other hotels with comparable service

300 Outside Rooms
EACH WITH PRIVATE BATH.
MOTOR COACH IN LINCOLN PARK

APARTMENTS AND ROOMS TO SHARE.

TWO BUSINESS WOMEN WILL SHARE lovely 4 rm. furn. apt. with 1 or 2 women Reas. Sunnyside-Clarendon. Ard. 4584.

CULTURED JEWISH GIRL TO SHARE lovely 2 room apt. with same. Beautiful lake view. Longbeach 8300, Apt. 611.

BUS. WOMAN WILL SHARE LOVELY 6 rm. apt. facing priv. park with couple; no objection to child. Priv. bath. Mid. 5022.

LADY SH. HOTEL KITNT. APT. SAME: twin beds; all tra.; very reas. Bri. 7690.

LADY WILL SHR. 5 RM. APT.; 1 OR 2 empl. ladies; ref.; N. Side. Sunny. 7321.

LADY WILL SHARE APT. WITH BUS. woman; separate sleeping rms. Div. 0176.

LAKE PARK, 4362—BEAUTIFUL 6 ROOM apt. to share with couple. Near lake. Own private bath. Oak. 1534.

YOUNG MAN WILL SHARE ROOM WITH same. "Steve." Lakeview 1533.

LADY EMPL. TO SH. APT. WITH SAME—All trans.; beau. loc.; reas. Dor. 6228.

CPLE. SHR. 6 RM. STM. HTD. APT. WITH empl. cple. or 2 girls; $20 mo. Bel. 6788.

BUS. WOMAN SHARE HOME APT. OR RENT rm., 2500 N., ¼ blk. park. Linc. 3549.

LADY WILL SHARE 4 RM. APT.—1 OR 2 ladies, emplyd. Grac. 1947.

A COMPLETE ROOM, APT., AND BOARD service. Chicago Room Registry. Dea. 2713.

GIRL SHR BEAU. APT. WITH CPL., REAS Nr. loop. Crowley, 61 E. Oak. Del. 4639

BUS. GIRL SHARE 3½ RM. APT. 1 OR 2 girls; nr. Central Washington. Mans. 8275

BUS. WOMAN WILL SHARE BEAUT. APT with same. Reas. Exc. trans. Bri. 2997

BUS. GIRL WILL SHARE 1½ RM. APT. with same. Reas. Long. 8155, Apt. 306.

YNG. BUS. WOMAN—SHR. HOTEL KITNT. apt. same. $19 mo. Ref. Lon. 3030, Apt. 410.

TO RENT—HOUSES.

South Side.

1745 E. 85TH—6 R. BUNG.; TILE KIT., bath, gar., stm.; reas.; immed.poss.Sag.9679

7835 S. SHORE-DR.—6 RM. BUNG. ON lake; h. w. ht.; gar.; I. C., bus. surf.; $75.

North Side.

STRICTLY MODERN RESIDENCE—EAST OF State, south of Lincoln park; 5 master bedrooms, 3 baths, 3 maid bdrms. and baths; enclosed slp. pch. and breakfast rm.; 2 car gar.; exc. cond.; $400 mo.; priv. residence purpose only. Address L L 256, Tribune.

ULTRA MOD. 7 RM. RESIDENCE—4 BED rms. 6243 N. Lakewood. Sheldrake 9138

157 W. OAK-STREET—8 ROOMS. SUITABLE business and apt., $50. Lake View 6480.

Northwest Side.

MODERN BRICK BUNGALOWS IN CONvenient locations; list sent on request. S. O. Stone & Co., 4503 Milwaukee. Pen. 3900

6 RM. BUNG.—FURNACE; 2 CAR GAR.; fine home dist. 5649 Patterson-avenue.

NEWLY DEC. 6 RMS.—FURN. HT. NR. bus; $25. 2745 N. Oak Park-av. New. 4904

5 RM. BRICK BUNG.—H. W. HT.; $42.50. Others, $35 and up. 5837 Irving Park-bl.

$38-$44—5-6 ROOMS; GAR.; H. W. HEAT; fine brick homes. Mills, 7603 Grand-avenue

5700 LEONARD-AVENUE—6 ROOM RES. 2 story, living room; $60. Call Key. 6472.

Suburban—North.

WINNETKA.

OVERLOOKING SKOKIE—ENGL. MANOR—6 bedrms. 4 ba. libr., open pch., lge. recr. rm. ALSO OTHER DESIRABLE HOMES. Mrs. Matthews. BAIRD & WARNER. 790 Elm-st. Win. 2700. Bri. 1855.

1—CENT. EVANS., NR. LAKE, TRANS. charming clapbd., lge. liv. rm., lib. 5 bedrms., 2 baths, Yaryan ht., freshly decor and modernized. Avail. Mar. 1 at $125.
2—Dutch col. wht. clapbd. 5 rms., att. gar., gas ht., lovely ground; May 1, $85. Fuller & Pickard, 1618 Chicago-av. Greenlf. 7220.

E. WINNETKA—7 RMS., SLP. PCH., 3 BS., oil, $110; others, $65 up furn., unfurn. B. H. Barnett, 526 Center-st. Winnetka 965.

3 BEDROOMS, OIL HEAT, FRIGIDAIRE; garage, $80 month. Winnetka 3057.

Suburban—Northwest.

BEAU. MOD. ENG. TYPE BRICK HOME—6 spacious rms.; att. garage, nat. fireplace, tile bath, extra lav., oil heat; 29 min. loop, C.N.W.R.R.; $70; avail. April 1. Key. 0550.

1115 N. DUNTON-ST., ARLINGTON HGHTS—New, mod., 3 bedrms., gas heat, gar., trans.; garden; schools and churches; $70

7 RM. RES.—ARLINGTON HTS. LOVELY grounds. New furnace. $32.50. Key. 6472

Suburban—West.

Oak Park Corner Residence.

8 rooms, sun parlor, sleeping porch, tile bath, natural fireplace. Excellent condition Ivory woodwork, hot water heat, 2 car garage; $75; near L and surface. Agent on premises Sunday. 500 N. Elmwood-avenue IRVIN JACOBS & CO. RAND. 2350.

5 R. BRICK BUNG.—H. W. OIL; MOD. thruout; beaut. lands., cor.; close schools and depots. Brick gar. Reas. rent. For appt. phone Glen Ellyn 334.

FOR RENT—5 RM. DUTCH COL. HSE., $40. Avail. Mar. 1st; gar., lt., ht., garden; 2 blks. school; 3 blks. Aurora El Sta. and shopping. Furn. for sale. Lombard 491-J

4 ROOM BRICK BUNGALOW—NEWLY DECorated; 2 bedrooms, parlor, kitch; double gar.; drive. Pullman 5228 after 6 p. m.

MODERN 6 ROOM BUNGALOW—BREAKfast room; oil heat; garage; $60. Berwyn. Danbek Bros., 6134 W. Cermak-rd., Cicero.

HOUSE—5 ROOMS; PART. FURN.; GAR.; $25. 6930 Berwyn-avenue, Berwyn.

TO RENT—FURNISHED HOUSES.

. . . IDEAL FOR CORONATION . . . 10 rms. nr. Stratford, England; 2 hrs. from London; $200 mo. Address D N 136 Tribune.

OGLESBY AND 72D—8 RMS., 2 BATHS shower stall; slpg. pchs., 2 gars, lge yd nicely furn; bargain. O'Hern. Plaza 8280.

EXCEPT. WELL FURN. 6 RM. HOME—AUStin; gas heat; gar.; good trans.; refs. [illegible]

WANTED—TO RENT—HOUSES.

RESPONSIBLE FAMILY

3 adults want for May 1 occupancy strictly modern, automatic heat, about 6 rooms, 2 car gar., location north or west; describe fully. Address M G 414, Tribune.

9 ROOMS—GOOD CONDITION, SUITABLE for business and residence. Must be loc. between Ohio and Division, Michigan and Clark; reas. rent. Will consider long term lease. Address M G 415, Tribune.

RESPONSIBLE PARTY WANTS TO RENT 6 rm. residence with option to buy, not over $40. Centrally located, west of Central-avenue. Palisade 9498.

ADULT FAMILY DESIRES 7 RM. HSE. OR apt. Reasonable; describe. N. W. side. Address D N 106, Tribune.

TO RENT—APARTMENTS—SOUTH.

General List.

SWAN, LORISH and CASPERS, Inc.,
953 E. 47th-street. Kenwood 1610.

TWO ROOMS.	
4005 Ellis-av.	$35.00
4635 Drexel-blvd.	$35.00
THREE ROOMS.	
4163 Drexel-blvd.	$37.50
4005 Ellis-av.	$40.00
FOUR ROOMS.	
5633 Cottage Grove	$40.00-$45.00
4003 Ellis-av.	$47.50
FIVE ROOMS.	
4520-26 Drexel-blvd.	$50.00-$55.00
SIX ROOMS.	
4409 Drexel-blvd.	$90.00
4647 Greenwood-av.	$55.00
SEVEN ROOMS.	
4405 Drexel-blvd.	$95.00

"Get the Renting Guide."

C. W. HOFF & CO.,
1348 E. 55TH-STREET, HYDE PARK 2215.

1360-64 E. 47TH-PLACE. 6-7 rms., 2 baths, elec. refrig.
5457-59 CORNELL-AVENUE ... $70 6-7 rms., 2 baths, 2 pchs., wood firepl.
1020 HYDE PARK-BOULEVARD ... $57.50 5 rms., elec. refrig., extra lav., shower.
5443-45 HARPER-AVENUE ... $35 5 rms., newly deco., near I. C.
1313 E. 55TH-STREET ... $30 4 rms., inador, refrig., modern.
5642-46 HARPER-AVENUE ... $25-$30 3-4 rms., large porch.
1351 E. 55TH-STREET ... $25 5 rms., newly decorated.

One, Two, and Three Rooms.

2101 E. 67TH-STREET—2 ROOM APTS., overlooking Jackson Park; convenient to all trans.; elec., gas, refrig. included. $30 up. Agent on premises. Hyde Park 1563.

120 E. 22D-ST. [COR. INDIANA]—2, 3 and 4 rms.; stm. ht.; excellent service; $18 up; see agt. in bldg. or Shanklin & Co 111 W. Washington-street.

BLACKSTONE, 6046—2-3-4 ROOM APTS.; newly decorated; steam htd.; gas included. Nr. I. C., street car, park. $18-$27.50.

2½ RMS., 1ST FL.—REFINED, QUIET neighborhood; free refrig. I. C., bus, and surf. line. For rent at once. 1453 E. 68th-st.

GREENWOOD, 5400—MARCH 1ST, 3 RMS., 3rd front, canv. walls, frig., steam heat, shower, ample closet. Fai. 9101. See janitor.

8241 INGLESIDE—3 LARGE, LIGHT RMS. Ivory woodwork, elec. refrig., shower; roll-away bed; near 82d-st. I. C. station; $42.50.

SUBLEASE—BEAUTIFUL 3 ROOM APT., overlooking lake 7300 South Shore drive, South Shore 5765, Apt. 602.

9050 S ASHLAND—3 RMS. FREE ELECtric refrigeration $40 See Mrs. White.

3 RM. APT.—TILE BATH SHOWER. 1418 E. 66th-place. See agent. Midway 1200.

Four, Five, Six Rooms, and Larger.

EAST VIEW PARK
AT 54TH-STREET.
FRONTING LAKE AND OUTER DRIVE. 4 TO 8 ROOM APARTMENTS. 2 AND 3 BATHS.
Office, 5427 EAST VIEW PARK. MID. 2105.

5421 CORNELL
7 ROOMS, 3 BATHS, and entire floor, overlooking lake, park, and loop. Elevator service. SUPERIOR 4373.

DELIGHTFUL 4 RM. APT.—ON 5TH FLR. Immed. poss. Tenant transf. from city. Only 4 rm. apt avail. in bldg. for 2 yrs. 24 hr. elev. serv. Overlook. lake. Private beach facil. Restricted clientele. $85. 7321 SOUTH SHORE-DRIVE.

KIMBARK MANOR BLDG.
Modern 5 room Apt.; 1st floor; G. E. refrig.; near all trans.; $50. Ready March 1. See tenant or janitor. Select clientele. 1315 E. 62d-street.

5 ROOMS—$50.
6552 Ingleside-av., 2d; priv. front, rear pchs. Gen. Elec. refr.; shwr. bath, arched doorways. New gas stove. Inlaid lino. kit. Newly decorated.

— — — 6732 CRANDON-AVENUE — — —
De luxe 6 room apt., all spacious rooms, 2 master bedrooms and maid's room, breakfast nook, front and rear solarium, side drive. Near park and lake. Shown by appointment only. Inquire 1st apt.

IMMEDIATE POSSESSION.
DE LUXE 7 ROOMS, 2 BATH APT. Superb living rm. and dining rm. in frt Spacious sun parlor, breakfast pch. 1st flr. N. W. Cor. University and 52d. Midway 7370.

6-8-9 RMS., 2-3 BATHS.
2 sunrooms 1146 Hyde Park-boulevard and 5056 Woodlawn. Aristocratic and charming interiors. New de luxe bus service to loop. PARKER HOLSMAN CO. Hyde Park 2525.

— — — — AVAILABLE NOW — — — —
7612 Colfax-av., 4 rooms, in-ador. 8152 Maryland, 4 rooms. 6640 Yale-av., 4 rooms. Phone Englewood 3000. Agent on premises.

7 ROOMS—DE LUXE.
In 3 apt. bldg.; overlooking lake; 3 baths, sun parlor, sleeping porch, garage; $125. 7412 South Shore-drive. South Shore 7290.

5 LARGE ROOMS, $60.
Glazed rear porch. In south shore. 2215 E. 70th-st., 3 blocks from lake, nr. I. C., newly dec. Open for inspection or H. P. 2525.

6 ROOMS, 2 BATHS, $75.
7610 Phillips-av.; de luxe new bldg.; extra lge. rms., tile bath, shower; all painted walls, white woodwork. New. dec. Hyde Park 8080.

5521 BLACKSTONE-AV.
6 ROOMS, 2 BATHS. Wood burning fireplace; near I. C May 1st occupancy. See Berggren.

South Shore 5 Room Apt.
Beaut. lge. rms., canv. walls, tile bath. G. E. refrig., ultra modern; conv. to I. C. 2d fl. choice, cor. bldg. 2548 E. 78th-street

4532 DREXEL.
7 ROOMS, 3 BATHS, $75. 9 ROOMS, 3 BATHS, $115.

4 ROOMS, $35.
Near surf., L, bus. 6224-34 South Park-av Agent on premises, or Hyde Park 2525.

CENTRAL ENGLEWOOD — 4 RMS., SUN parlor, refrig., porch, yard. 6642 Stewart-avenue; ½ blk. L; 2 blks. R. I., surf. Rent, $45. McClun, 217 W. 63d-st. Went. 1844.

1406 E. 68TH-ST., 3RD APT., 5 LARGE rooms; I. C. and surf. trans. Near Jackson park and good shopping. $55. John P. Quigley & Co., 2221 E. 71st-st. Dorchester 1134

8 Stately Rms., 2 Baths.
Overlooking 100 ft. of lawn, so. sunlight, ivory wdwk., nr. I. C., U. of C. Hy. Pk. 2525.

— — — 5600 KENWOOD-AVENUE — — —
Sublease choice, corner, 5 r. apt., 2d fl.; living room 12x26; wood burning fireplace; just decorated; garden; available now.

1216 E. 71ST-PL.—5 RMS., SUN PARLOR, elec. refrig., furnace heat, $37.50; large, bright, desirable apt. Best location and transportation. Dearborn 8714.

SUBLEASE—7319 CHAPPEL: 4 LARGE rms., ultra-modern inador, new stove, refrigeration; concession to March 1; rent $52.50 to May. Butterfield 6845.

7427 COLFAX-AV., 1ST—5 RMS., NR. I. C.; elec. refrig., encl. por.; now vacant; $47.50. C. E. Barney, 1525 E. 53d. Plaza 4510

SUBLEASE TO MAY 1ST 4 LG. RMS. UNusual closet space; near lake and I. C. Free gas. 1747 E. 55th-st. Midway 6366

4809 LAKE PARK-AVENUE—LIGHT 7 RM. 2d apt.; only one left. Moderate rent; exc. transportation. Janitor or call Midway 6979.

6117 LANGLEY—LARGE, BRIGHT 5 RM apt., $42.50; electric refrig.; good transportation and shopping. Dearborn 8714.

2D FLR. APT. IN SOUTH SHORE—6 RMS. 2 baths, glass enclosed slpg. porch; gar Possession March 1. $85. Mid. 5288.

5738 MARYLAND-AVENUE, NR. UNIVERsity of Chicago; 4 and 8 rooms, furnished if desired; gd. tran.; reas. rent. Dor. 6577

1014 E. 41ST-ST. 2D AND 3D; 4 ROOMS; stm. ht.; nr. L; $25. Now vacant. C. E. BARNEY, 1525 E. 53D. Plaza 4510.

5 ROOM, HIGH GRADE APT. ... $77.50 1424 E. 58th-st. at Blackstone-av., 2d apt. Nr. I. C. and U. of C. Dorchester 0700.

7236 UNIVERSITY—ATTR. 4-5 RMS. $40 $47.50; free refrig., shower bath; near I. C.; immed. poss. See janitor.

4½ RMS.—RIGHT ON LAKE; REASONAble; bus and I. C. Hathaway 7263 South Shore-drive. Saginaw 2785.

4 RM. KIT. APT., FURN. OR UNFURN'D; 5400 Harper-av. Hyde Park 1596.

6640 MARYLAND—5 RMS.; ELEC. REFRIGeration; $42.50. See Mrs. McComber.

1103 E. 65TH-ST., COR UNIVERSITY-AV. —Mod. 5-6 rm. apts.; refrig. Only $40.

6 RM. LGE. APT.—NEWLY DECORATED; elec. refrig.; 1½ bl. I. C. 6605 Kimbark-av.

SUBLSE.—8 RMS., 3 BATHS, ON HYDE Park-blvd., near the lake. Dorchester 8869.

5470 CORNELL—5 RMS.; WOOD BURNING fireplace. $75. Hyde Park 7000.

5 ROOMS, MODERN CORNER ... $50.00 7701 S. Green-st., 1st apt. Dorch. 0700.

MODERN 7 RM FLAT—STEAM HEAT, $40 213 E. 18th-street.

7214 SO. SHORE-DR.—7 RMS., 2 BTHS. sun parlor; slp. pch.; $85. Regent 3200.

TO RENT—APARTMENTS—SOUTH.

Four, Five, Six Rooms, and Larger.

McKEY & POAGUE,
1172 E. 63D-ST. HYDE PARK 8100.

4 ROOMS, $40.
1100 E. 65th-st.; G. E. refrig. Newly dec.

5 ROOMS, $50 TO $55.
6028-38 Dorchester-av., 2d or 3d; elec. ref.; large yard; near Midway ... $50
6424-26 Woodlawn-av., 1st, 3d; elec. refrigeration; near school and church ... $55

6 ROOMS, $45 TO $75.
1201 E. Marquette-rd., 2d or 3d; elec. refrigeration; corner apt.; large rooms. $45
6120 Stony Island-av., 2d; large, light rooms; overlooking Jackson park ... $45
6404 Kenwood-av., 3d; 2 baths; exc. location; elec. refrigeration ... $70
6530-32 Kimbark-av., 1st or 3d; elec. refrigeration; sun parlor, 2 baths ... $70
6518 Kenwood-av., 2d; elec. refrig.; 2 baths; large, light rooms ... $75

7 ROOMS, $75 TO $90.
6237 Woodlawn-av., 3d; 2 baths; sun parlor; elec. refrigeration ... $75
6416 Minerva-av. 2d; elec. refrigeration; 2 baths, ample closet space ... $75
6020-22 Woodlawn-av., 1st or 2d; electric refrig.; 2 baths, sun par.; nr. Midway. $90
FOR FURTHER INFORMATION CALL AT WOODLAWN OFFICE.

SKYSCRAPER

apartments overlooking lake and outer drive. Moderately priced.
5 ROOMS, 2 BATHS.
6 ROOMS, 3 BATHS.

5000 CORNELL-AV.
See Resident Manager.

LIVE ON THE LAKE.

PRIVATE BEACH.
7 ROOMS—3 BATHS.
8 ROOMS—4 BATHS.
12 STORY, 24 HOUR ELEV. SERVICE.
7321 SOUTH SHORE-DRIVE
Resident Manager. South Shore 7321.

7144 JEFFERY-AVENUE.

5 ROOMS, 2 BATHS ... $95
6 ROOMS, 3 BATHS ... $95-$110
You can be proud to live in this handsome building. Come in and see how nice it is.
ROSS, BROWNE & FLEMING. Managing Agents.
919 N. Michigan-avenue. Whitehall 7373.

TO RENT—APARTMENTS—SOUTHWEST.

Four, Five, Six Rooms, and Larger.

6207 S. RICHMOND—5 RMS.; ELEC. REfrig.; $45; large, bright apt.; good shops and transp.; exc. loc. nr. schls. Dear. 8714.

5 RMS.—3 BEDRMS.; FURNACE; ALL conv.; adults pref.; reas. 1625 S. Keeler.

TO RENT—APARTMENTS—NORTH.

General List.

OFFERING FEATURES WHICH SURPASS EVERY OTHER CHICAGO APARTMENT BUILDING.

EDGEWATER BEACH APARTMENTS

Up to the minute in every detail. Latest refrigeration just installed; private motor coach service; garage in building; tennis courts, swimming pool, and other recreational facilities.

100,000 square feet devoted to children's playgrounds.

Dining room, commissary, optional maid service, and various other features.

2 TO 7 ROOMS
MODEST RENTALS.
5555 SHERIDAN-ROAD
Telephone Longbeach 8500.

1400 Lake Shore Drive

Listed Rentals Include Light, Gas, Refrigeration.

LIV. R., DINETTE, KITCHENETTE. $62.50
LIVING ROOM, DINETTE, BEDROOM AND KITCHENETTE ... $72.50 to $95

Elmer A. Claar & Co., Agt.
Whitehall 4180.

"AN ADDRESS OF DISTINCTION!!" TEN WEST ELM

New 20 story fireproof apartment home [1100 North]. 1 block to lake, drive, fine shops. Now available, choice large 3½ room apts. consisting of living room 14x20 with in-a-dor bed; bedroom 12x16, with large closet; dinette 7½x10¼; full size kitchen, G. E refrigeration; large dressing room with built-in wardrobe, linen closet, carpeted floors.

2 ROOM APTS ... $52.50 up
3½ ROOM APTS. [1 bedroom] ... $77.50 up
4½ ROOM APTS. [2 bedroom] ... $95.00 up
20TH FLOOR SKY STUDIO APT. ... $155.00
For Immediate or Spring Occupancy.

DRAPER and KRAMER, INCORPORATED. MANAGEMENT.
RESIDENT MANAGER WHITEHALL 5121

BRIAR APARTMENTS

540 BRIAR-PLACE.
BUCKINGHAM 2600.

1-2-4 ROOMS, UNFURNISHED. Free gas, electricity, and refrigeration; newly carpeted floors; elevator and switchboard service; excellent transportation; one block west of Sheridan-road.

Wirtz, Haynie & Ehrat
3180 SHERIDAN-ROAD.

You've Got Something There

They say it in the Follies—and they say it when they visit our building. True, we have running ice water, elevator, lake view and all that, but we have other attractions in our two, three and four room unfurnished apartment suites at moderate rentals. A courteous manager will gladly show.

1039 HOLLYWOOD-AV.
CORNER KENMORE-AVENUE.
PHONE LONGBEACH 3037.

2000 Lincoln Park West

OPPOSITE LINCOLN PARK. 2-3-5 Rooms, $55-$150. Excellently Maintained, 24 Hour Elevator Service. Parquet floors, cedar closets, Spacious, well arranged Suites.

Peter F. Reynolds. Lin. 3633

500 DIVERSEY-PARKWAY.

LINCOLN PARK ONE BLOCK
6TH FLOOR—3 ROOMS ... $50.00
8TH FLOOR—5 ROOMS ... 65.00
Beautifully decorated, kitchen has linoleum, cabinet, Frigidaire Windows overlook lake. Call Resident Manager at LAKE VIEW 0006.

SHERBURNE BEACH

on Lake. Private beach.
6259 SHERIDAN-ROAD.
Living room, bedroom, dinette, and kitchenette. Restricted.

3520 Lake Shore Drive

One very desirable 3½ room apt. [4 room efficiency] and one 4 room [5 room efficiency]. Overlooking Drive and the Lake. Now available.

901 ARGYLE.

2½ and 3½ rooms, modern, tile bath, elev., free gas and refrig., reasonable. Manager on premises or phone Long Beach 3220 or 8833.

734 WRIGHTWOOD.

3-5 rm. apts., 2-3 beds. Free gas. See agent on premises or call Randolph 6171.

TO RENT—APARTMENTS—NORTH.

One, Two, and Three Rooms.

DE WITT HOTEL

F. L. WINSTON & CO., INC., Management.

Two and three room apartments. Hotel service available; carpeted floors, gas, light, refrigeration. Unobstructed views overlook the lake. Newly decorated. Bus at door. Food shop and dining room in building.

Telephone SUPERIOR 4701.
244 E. PEARSON-ST.

YACHT HARBOR APTS.

422 MELROSE-STREET.
BITTERSWEET 4106.

1-2 ROOMS UNFURNISHED. Free gas, electricity, and refrigeration. Fireproof building, carpeted floors, elevator and switchboard service. Commissary and beauty salon. A beautiful building, just one-half blk. from the drive at Belmont Harbor. RESIDENT MGR. ON PREMISES.

Wirtz, Haynie & Ehrat
3180 SHERIDAN-ROAD,
WELLINGTON 3000.

1100 N. DEARBORN

Unfurnished 20 story fireproof apt. bldg. TWO ROOMS consist of large living room, dinette, kitchenette, dressing room, in-a-dor bed, parquet floors, built-in cabinets.

RENTAL, $48 UP.

THREE ROOM apt. The same, with bedroom in addition.

RENTAL, $68 UP.

Convenience of valet shop, beauty shop, commissary, drug store, laundry and 24 hour switchboard service. SUPERIOR 4955.

Price and Prestige

Here's one place where you can get both combined with a unique plan for acquiring your own furniture if you so desire.

1100 NORTH LA SALLE.
1½-2-2½ Room Apartments, $37.50 Up.

Stylish, comfortable, well located. Free gas and refrigeration. Modern 16 story building. 24 hour switchboard. You'll like the atmosphere.

JOHN T. WHEELER CO. DIVERSEY 5320.

Fullerton-pkwy. Towers
415 FULLERTON-pkwy.

New 18 Story Fireproof Bldg. Overlooking Lincoln Park.

2-2½-3 rm. bedrm. apt.; ex. in-a-dor, $55 up Free gas and refrigeration. Parquet floors. Spacious closets. 24 hour elevator service.

Peter F. Reynolds. Lin. 1518

429 ROSCOE

Large two room apartment, unfurnished in attractive elevator building, one block from lake. Rent includes light, gas, and refrigeration. Agent on premises.

Wirtz, Haynie & Ehrat
3180 SHERIDAN-ROAD.

Exceptionally Fine Apts.

Spacious living room, bedroom, dinette and real kitchen; new equipment; Frigidaire; table stove, 3 large closets. Unfurn. Al transportation within 1 block. Only $40-$50. 4318 SHERIDAN-ROAD.

434 WELLINGTON-AV.

1-2-3 bedroom apts., incl. light, gas refrig.; carpeted floors; modern elevator building. Quiet and residential bldg. Just off Drive. Maid Service Avail. Bit. 1018.

UNEXPECTED VACANCY.

45 E. Division-street: 3 rm. apt., light; ref., gas, furnished. Imm. poss. Rent $65.00. FIRST REALTY CO., 40 N. Dearborn-street, Central 5151.

2740-50 HAMPDEN-COURT.

1 and 2 rooms, $30 to $38. Outside apts., with large dressing room, private rear entrance electric refrigeration. Near trans., shops, and Lincoln park. Wellington 1857.

BEAU. 1 RM. KIT., BATH—12TH FLR overlooks lake, roof garden; 24 hr. serv.; immed. occup.; $50. 535 Cornelia. Bit. 4177.

SUBL.—ATTR. 3 RM. APT.; TILE BATH $35; immediate possession. Underwood. 6508 N. Claremont.

2 ROOMS—COMPLETELY DECORATED Near lake; free gas; now available. 519 BROMPTON-PLACE.

ATTRAC. STUDIO—WOOD BURN. FIREPL. Mod., different. 27 ft. liv. rm.; lge. bedrm; dinet.; close loop. $75. 227 E. Superior.

3 RM. KITCHENETTE—ON THE LAKE; priv. beach; elec. refrig.; gar.; exc. transp. Reas. rent. 1200 Sherwin-av., Shel. 9745

2323 COMMONWEALTH AV. 3½ RS NEW dec. ½ blk. Linc. Pk. 15 min. lp. Reas.

3½ RM. APT., MOD., GD. TRANS.; $42.50 See agent. Pearson, 5054 N. Winchester-av

SUBLEASE 721 ALDINE—LARGE, MODern 2 room apt. Call Sunny 0908.

1230 JARVIS—AT LAKE; BEAUTIFUL 2½ room apt.; Gentile; $45. Rog. 4825 owner

3510 PINE GROVE—3 RM. APT.; INADOR; refrig.; reasonable. Lake View 7473.

2-3 ROOMS—NOW AVAILABLE. FREE GAS & REFRIG. 516 CORNELIA.

3 RM. APT.—4864 N. ROCKWELL-ST.; BED-RM.; DOOR BED; EL. REF.; $35.

FLETCHER-ST., 933—2 ROOMS AND BATH. Stove heat. $12. Longbeach 7332.

SUBLET 2½ RMS., 1ST FL., FRONT APT. Free gas. 4301 N. Winchester. Gra. 4525.

Four, Five, Six Rooms, and Larger.

1058 NORTH SHORE-AV.

Beaut. 6 lge. rm. apt., light on all sides, 2 bath rms., 2 sun rms., newly decorated throughout, elec. refrig., ideal home, near lake. Immediate occupancy.

4636 CLARENDON — 5 ROOM APT., 1ST floor—Canvas walls, ivory woodwork, newly decorated, spacious; overlooking lake, park. High class; ready for immed. occupy. H. A. Seargren. 800 Eastwood.

6810 GREENVIEW-AV.

4 rms. and sun parlor, refrigeration, "L" Trans., near lake. Inq. Janitor or Call Fra. 0353.

7 ROOMS, $60.

½ block to lake, park, schools, and transportation. Large yard. Well. 1855.

6 RMS., STEAM HT., $32.

3055 Seminary-av., cor. Barry 2d flr.; quiet neighborhood. Agent on prem.

4 ROOMS, $36.

6406 N. Hermitage; newly dec. cor. bldg Free refr. Imm. poss. See Peterson.

Gorgeous 6 Rooms, 2 Baths.

One of the finest in Edgewater now available. 914 AINSLIE, NR. LAKE. CENT. 6610.

$47.50—DEVON-WESTERN SECTION, BEAUtiful 4 large rooms, roll-away bed, tile bath and shower, free elec. refrig. 6459 Washtenaw-avenue. Briargate 4085.

SUBLEASE—6 ROOMS—2 BATHS, SOUTHeast; west exposure; occupancy Mar. 1. Gentiles. 1400 Lake Shore-drive. Phone Whi. 4180. Mr. Toupin.

6 RMS., 1ST APT., 6327 N. ROCKWELL—Available now; tile bath, new refrig. Hofmann & Co., 6408 N. Western. Bri. 4000.

1373 GREENLEAF-AV.—CHOICE 4 R. COR. apt., arch. doorways, canv. walls, shower; free gas; good tran.; ideal loc. Shel. 6248.

IMM. POSS. 6 LG. LT. AIRY RMS.—HOT water heat; newly dec.; quiet neighborhd. 1 blk. to all trans. 3440 Janssen-avenue.

1700-10 ALBION-AV. — 6500 NORTH — 3½ rms., free gas and refrigeration. Well maintained bldg.; $37.50. Agent on premises.

2440 LAKEVIEW—BEAU., LARGE, 5 RM. apt.; 2 baths, fireplace, close to schools across Lincoln Park. Lincoln 6192.

6 LGE., LGT. RMS.—SUN PORCH AND slpg. porch; 1 bath and shwr.; E. of Sheridan-rd.; rent $55. 843 Lafayette-parkway.

4 RM. APT. ROGERS PARK, $38; STM ht., 1 blk. Sheridan-rd., Loyola L, lake, St. Ignatius church; gar. available. Bri. 5764.

SUBLEASE 4 ROOMS; INADOR; REASONable. Gentile. 3159 Hudson. L. V. 8689.

SUBLEASE 5 LGE. OUTSIDE RMS., VERY reas. Gentiles. Barry-av. Buck. 8638.

5 RMS.—SUN PARLOR, SLPG. PORCH, G.E ref. 1428 Thorndale. 1st. Lon. 5940.

4 AND 5 RM. APT.—MOD.; REFR.; NR. L bus, school. 6001 Winthrop-av. Sun. 3455

821-29 MONTROSE—4-5-6 RMS. $42.50 TO $60; comp. modern; gd. trans. Lon. 2821.

1941 SEDGWICK — 5 ROOMS, $33; 3D; steam heat; near park. Lake View 6480.

900-08 BELLE PLAINE, 4100 NORTH—5 rms., G. E. refrig.; $45. Agt. on premises.

7618-26 EASTLAKE TERR.—4 RMS., ELEC. refrig., newly dec., $45. Agt. on premises.

4 RM. APT., $42.50—FREE LIGHT, GAS, refrig. Imme. poss. Adults. 4441 N. Damen.

5351 KENMORE—1016 BERWYN, 5 RMS., dec.; adults; L, bus, surf. Jan. on prem.

SHERIDAN, 5123—5-6 RMS., LARGE SUN-par.; shw., ex. lav.; all tran. Jan. on prem.

— — — — — FACING LAKE — — — — — 4 rms., ultra mod. 1037 North Shore-av.

5 HEATED RMS.; ELEC. REFRIG.; GAS stove. 4122 Melrose-street, 1st floor.

4751 KENMORE-AV.—BASEMT. APT., 5 extra large rms., $35. Ph. Franklin 1424.

7634 BOSWORTH—4 LGE. RMS. IMMED poss.; $42.50; ½ block Howard-st. R.P.6404

4221 BROADWAY—4 RMS., ELEC. REFRIG. $40.00. See janitor or Rand. 3081.

TO RENT—APARTMENTS—NORTH.

Four, Five, Six Rooms, and Larger.

BURT R. KIELY & CO.

4202 BROADWAY, AT BUENA. WELLINGTON 3460.

8 ROOMS.
4201 Clarendon-av., 3 baths, completely modernized, arched doorways, beautifully decorated, floors refinished. Fine residential district, near park and lake ... $135

7 ROOMS.
815 Buena-av., 2 baths, modern, beautifully decorated in latest mode ... $90
819 Buena-av., 2 baths, sun parlor, slp. pch.; spacious rooms. Ideally located .. $100

6 ROOMS.	
3723 Pine Grove-av., 2 baths	$82.50
4020 Clarendon, 2 baths	$57.50
1901 Cullom-av.	$45.00
4073 Kenmore-av.	$45.00
4758 Magnolia-av.	$45.00
5 ROOMS.	
623 Surf-st.	$60.00
1534 Elmdale-av.	$60.00
930 Airdrie-place	$50-$55
840 Gunnison-st.	$45.00
4025 Clarendon-av.	$40.00
4002 Hermitage-av.	$32.50
4 ROOMS.	
5120 Glenwood-av.	$40.00
4444 Beacon-st.	$40.00

OFFICE OPEN SUNDAYS 1 TO 4 P. M.

Completely Modernized
1200 ADDISON.

These beautiful 4 and 5 room apartments have been completely remodeled in the ultramodern mode. The floors were refinished, modern plumbing installed, new kitchen walls refinished, etc. In fact, not a thing was overlooked to make these apartments the very latest in design. Electrical refrigeration. Close to schools and shopping facilities. Excellent transportation. Reasonable rental. See resid. manager, Mrs. Matthews.

424 MELROSE
6-7 ROOM APTS.

24 HOUR ELEVATOR SERVICE. ELECTRIC REFRIGERATION FURNISHED. ATTRACTIVE RENTAL.

Wirtz, Haynie & Ehrat
3180 SHERIDAN-ROAD.
WELLINGTON 3000.

5510 SHERIDAN-ROAD.

6 ROOMS, 2 BATHS ... $150
7 ROOMS and 3 BATHS with TERRACE ... $185
GARAGE STALL ... $ 15

These spacious rooms, the view of the lake and park, the excellent neighborhood and transportation, make these apartments "select."

ROSS, BROWNE AND FLEMING. Managing Agents.
919 N. Michigan-avenue. Whitehall 7373.
6101 SHERIDAN-ROAD.

2130 Lincoln Park West

There Is No Better Address.

6 ROOMS—3 BATHS. South and East Exposures. Individual Elevator Service. ONLY ONE 6 ROOM UNIT AVAILABLE. Shown By Appointment.

Howard P. Hurst & Co.
420 N. LA SALLE-ST. SUP. 8048

5, 6 AND 7 ROOM APTS.

219 LAKE SHORE-DRIVE.

If you like a good address, an exceptional location, and unusual services, these apartments warrant inspection.

5 rooms, 2 baths ... $150-$170
6 rooms, 2 baths ... $180
7 rooms, 3 baths ... $190-$200

ROSS BROWNE & FLEMING, Managing Agents.
919 N. Michigan-avenue. Whitehall 7373.

Central Rental Service.
1215-27 LUNT-AV.

Beautiful Lunt Mansions, near the lake. Four extra large rooms, tile baths, shower, and ample closets. Best shopping facilities Rent $57.50. See George Dennison, 1221 Lunt-avenue, or call Dearborn 7740.

Central Rental Service.

70 EAST WALTON-STREET.

6 ROOMS, 3 BATHS ... $165

Your inspection reveals a duplex apartment with wood-burning fireplace designed for comfortable living.

ROSS, BROWNE & FLEMING, Managing Agents.
919 N. Michigan-avenue. Whitehall 7373.

7 ROOMS, 3 BATHS—$140.

1247 NORTH STATE-STREET.
Large rooms, wood burning fireplace, sunroom off bedrooms.

ROSS, BROWNE & FLEMING, Managing Agents.
919 N. Michigan-avenue. Whitehall 7373.

7 ROOM APTS.

70 EAST CEDAR-STREET.
7 rooms, 3 baths ... $175-$195
Garage stall ... $12.50

ROSS, BROWNE & FLEMING Managingfi Agents.
919 N. Michigan-avenue. Whitehall 7373.

6333-35 WINTHROP-AV.

Seven spacious rooms, 3 baths; beautiful modern buildings, canvased walls, cedar closets, wood burning fireplace, refrigeration FREE; $135. See agent, Verniers, on premises, or call Dearborn 7740, 69 West Washington-street

THE MARLBOROUGH

Only vacancy in 103 units. 9 rooms, 5 baths, $275. Superb view, restricted tenancy.

2608 Lake View-av. Diversey 4400.

S. W. COR. CLEVELAND AND FULLERTON [nr. Lincoln park]; 6 and 7 rms.; stm. ht., refrig.; immediate poss.; reasonable. 5219 Kenmore, 2d, 6 rms., stm. ht., refrig., $55; see jans or Shanklin & Co., 111 W. Washington-st.

2844 CAMBRIDGE-AVENUE.

6 rooms, 2 baths, 3d floor, newly decorated. Large, light rooms, solarium. Attractive layout, good trans. Near Lincoln Park

7657 GREENVIEW-AV.

5 ROOMS, $57.50. Completely Decorated. Fireplace; built-in bookcases; G. E. refrigeration. Unusually well kept building.

1342 ESTES-AV.

Unusually attractive 5 room apts., $60. Completely decorated. G. E. refrigeration. Near lake and transportation.

OVERLOOKING PARK AND LAKE — — 6-7 lge., lgt. rms.; mod.; 2 baths; shwr.; G. E. ref.; new stoves, sink. Very reas. Janitor on prem. or L. V. Antoine. Sta. 6282.

1440 JARVIS—HANDY TO "L" STATION. Six rooms, 2 baths, sun parlor; 5 rms. priv. porch, attractive light arrangement H. W. CROXTON & CO., 4723 BROADWAY.

1400 LAKE SHORE-DRIVE—4 ROOM APT. with living room, bedroom, dinette, and kitchenette, inc. in-a-dor bed, gas, light, and refrigeration; $80. Agent. Whitehall 4180.

2956 PINE GROVE-AV.

4 rooms; very modern apt.; canvas walls, tile bath. See Aicholzer 456 Surf-street.

1507 GRANVILLE.

4-5 large, light rms.; all new and modern. Agent on premises or call Randolph 6171.

4½ LGT. RMS.—LGE. LIV. RM., 2 BEDRM. dinette, kitchen, alcove; refrig.; nr. lake, L sta.; $45. 6621 Lakewood. Shel. 8300

ROGERS PK.—CORNER 6 RM. APT.; BIG sunny rms., 2 baths, automatic ht., elec. ref., gar. off the street. Hollycourt 1236.

. . . . 511 ROSCOE-STREET . . . . 6-7 rooms 2 baths; modern, quiet; half block Yacht Harbor; reas. rent. GENTILES.

4 RMS. PLUS AN INADOR, $42.50. 2024 Home-av. Unusually light and attractive corner apartment; refrigeration.

LOW RENT, REDECORATE—4 RM. ATTIC flat; 1 blk. L exp., surf.; 4 rms., closed pch. 4729 N. MAPLEWOOD

ROGERS PARK—BEAU. 7 RM., 1ST FL.; porch, yard, gar.; near sch., stores, all trans.; immed. pos., $75. Gentile. Shel. 6106.

— — — 5840 WAYNE-AVENUE. — — — 4 rooms, inador bed, newly decorated; modern building; available now. $45.

6 AND 8 LARGE, BRIGHT RMS., $75-$105; 2-3 tile baths, conv. to transp. and shop. dist. 700 Irving Park. Lak. 6480.

4 RMS., MODERN NEW BLDG.; NEAR Granville L. Free gas, refrig. Rog. P. 6360.

6 RMS., 2D AND 3D FL., STM. HT., EL. refrig.; gd. transport. 4444 Malden-street.

4 LIGHT RMS.—BSMT. APT.; HEATED; reas. rent. E. Thomas, 2053 Touhy.

5 RMS.—CRAFTEX WALLS, ELEC. REF.; ex. trans.; at park; $50. 4021 Clarendon.

— — 4 ROOM APARTMENT, $37.50 — — See janitor, 2412 Bryn Mawr-avenue.

SUBL. BEAUT. 6 RM. $80 APT.; WILL sacrif. if rented immed. Call Hol. 1656.

LARGE, ATTRACTIVE 5 RM. APARTMENT with sun rm., $55. Jordan, 1356 Thorndale.

SUBLEASE 5 LGT. RMS. UNTIL MAY 1ST $45 mo. 7733 N. Hermitage. Shel. 1148

5 RM. APT.—BEST IN ROG. PK., NEW stove; new linoleum free. Shel. 5663.

4 ROOM APT. FROM MARCH 15TH. $37.50. 2300 Jarvis-av., cor. Oakley-av.

5 RMS.—1ST FLR., HOT WATER HEAT $45. incl. porch. 1539 School-street.

6 RMS.—HTD.; $40; CLEAN THRUOUT. 1636 Bryn Mawr. Call Bergh. Dear. 7079.

2151 ARGYLE—4 RS.; TILE BATH, SHWR. free refrig., lge. closet space. $45.

548 SURF—4 RMS. TILE BATH, CANV walls. Mod. bldg. Blk. Linc. Pk. Reas. rent.

4½ RMS., 2 BEDRMS., AT LAKE. FREE gas, refrig. 7221 Sheridan. Rog. Pk. 6360.

TO RENT—APARTMENTS—NORTH.

Four, Five, Six Rooms, and Larger.

Marshall Field Garden Apartment Homes

RENTAL SCHEDULE.
3½ rooms, $45.
4 rooms, $42-$50.
4½ rooms, $55.
5 rooms, $55-$60.
6 rooms, $58-$65.

Maintain your living standards at reasonable rentals. Beautiful apartment homes; 9 minutes from loop; amidst flowered gardens. FINEST PRIVATE SCHOOL FOR YOUR CHILDREN. Supervised playgrounds, playrooms, adult recreational center; garage. Selected tenancy assures good neighbors. Visit model apartment. Renting office, 411 Blackhawk-st. Open from 9 to 6 p. m. daily, except Saturday, 9 to 12:30 noon; Sunday, 2 to 5 p. m. Phone Lincoln 2121. Write for PICTORIAL BOOKLET.

DRAPER AND KRAMER
INCORPORATED.

5 ROOMS.
6509 N. ASHLAND, 3RD. Glazed porch, white woodwork, elec. refrig., fireplace, L trans., yard ... $50
6507 GREENVIEW—1ST. Elec. refrig., L, bus, surf. trans. ... $50
1435 ARDMORE—3RD. Fireplace, elec. refrig., L trans. ... $47.50
6422 N. CLAREMONT, 3 S. Front apt., elec. refrig ... $50

6 ROOMS.
7554 BARTON—3RD. Canvas walls, 2 baths, tile kitch, L ... $80
6048 N. WASHTENAW—3RD. Overlooks park, 2 baths, tile kit., gar ... $95
5603 GLENWOOD—2D AND 3RD. Large cor. apt., L, bus, surf., schools ... $50
7360 N. DAMEN—2D. 2 baths, tile kit., sleep porch, canvas and Craftex walls, free refrig. ... $85
2717 PETERSON—3RD. Tile bath, shower, extra lav., gar ... $55
6530 NEWGARD-AV.—3RD. Shower, extra lav., glazed sleeping porch, L, bus, surf, near schools ... $80

2262 DEVON-AVENUE.
ROGERS PARK 8130.

2920 Commonwealth-av. Duplex-Penthouse

Opposite Lincoln Park and golf course, 13th and 14th floors; 10 rms., 3 baths, large terraces, garage. Rents now on increase. Opportunity to acquire this most beautiful town home in Chicago at very reasonable price. See Supt. on premises or call Andover 1900.

707 Junior Terrace

Overlooking Drive, Park, and Lake. 8 rm. apts., one to a floor, upper floors available. 4 exposures. Inquire Bldg. or Call Fra. 0353.

3122 SHERIDAN-RD.

8 beautiful rooms, 3 baths, natural fireplace, elevator, private laundry. Priced low, Available now.

2335 COMMONWEALTH.

Sublease 6 room, 2 bath apt. Available for occupancy before May 1. Inquire

WILLOUGHBY & CO.,
CENTRAL 5050.

Park Edgewater Apt. Hotel.

6101 SHERIDAN-ROAD.
4 ROOM APARTMENT ... $100
5 ROOM APARTMENT ... $117.50
Attractive reception hall, big living room, large bedroom, tile bath, tub and shower; generous closets.

ROSS, BROWNE & FLEMING. Managing Agents.
919 N. Michigan-avenue. Whitehall 7373.

3750 Lake Shore Drive
5 TO 8 ROOMS.

EXCLUSIVE APARTMENTS. Large, spacious rooms; woodburning fireplaces, cross ventilation, swimming pool. Outstanding in every way.

6 Rooms, 2 Baths, $65.

Beautifully decorated, ivory woodwork, sun parlor, sleeping porch. Well kept building near Sheridan bus, Broadway and Montrose surface lines. 844 Agatite-av., formerly Galt.

IRVIN JACOBS & CO.
PHONE RANDOLPH 2350, except Sunday.
PHONE KEYSTONE 9867, Sunday only.

4 Rs., $70; 5 Rs., 2 Baths, $90

FIREPROOF BUILDING, OVERLOOKING LAKE AND PARK. GOOD LIGHT AND AIR.

3650 LAKE SHORE-DR.
BUCKINGHAM 1855.

25 EAST WALTON-PLACE.

For immediate occupancy newly decorated and remodeled apartment of 6 large, light rooms in elevator bldg. One blk. west Drake Hotel, view of lake. High class tenantry. $100. Also 4 rooms at $72.50.

BAIRD & WARNER. SUP. 1855.

4 SUNNY ROOMS.

Large and cheerful. Newly decorated in delightful shades that will harmonize with your drapes and rugs. Bath, refrigerator, inador bed. Modest rent.

THE MELWAY APTS., 617-25 MELROSE.

1114 Columbia, near lake.

7 rooms, $90; completely modern; glazed porches; 2 baths; unusually attractive arrangement.

McMENEMY, INC. DEARBORN 0100.

6 ROOMS, 3 BATHS, $120.

¼ block to park, lake. Fireplace, sleeping porch; tile bath, shower; yard. Garage available.

3932 FRONTIER-AVENUE. BUCK. 1855.

928 CARMEN-AV.—6 ROOMS, 2 BATHS, fireplace, all transp. 2d floor; $67.50; 3d floor $65. 5542 Kenmore-av. 6 rooms, 1½ tile baths, tile kitchen ... $75 Walter E. Carlson, 2312 Devon. R. P. 3467.

LAKE SHORE-DRIVE.

Near Drake. 6 large rms., 7 windows overlooking lake. Call Mr. Waken, Sup. 1858.

HIGH GRADE, SPACIOUS 4 ROOMS WITH 1½ story living room; natural fireplace; ample closets; tile bath and shower; near Howard L. R. G. Raymond, Rogers Pk. 0458

909 SCHOOL, 6 RM. STM. OFF. HALL. $40
3301 N. Clark, 6 or 12 rs., stm ... $35-$65
913 Wrightwood, 6 rms., beautiful ... $55
CARL N. WOLF INC., 3266 N. CLARK-ST.

37 EAST SCHILLER.

10 rooms, 4 baths; elevator bldg.; near the Drive. Reduced rental. Lakeview 6480.

TO RENT—APARTMENTS—NORTHWEST.

One, Two, and Three Rooms.

5511 DAKIN—3 ROOMS, MOD., WHITE woodwk., arched doors, showers; reas. rent if jan. serv. in incl. Portage Park district.

Four, Five, Six Rooms, and Larger.

2130½ N. KEDZIE-BLVD.

5 rooms, inador bed, shower; also 7 rooms, 1st floor, 2 tile baths, tile kitchen, canvas walls. FREE REFRIGERATION; all outside rooms; beautiful, well kept building; reasonable. Inspection invited.

5 Rooms, Stove Heat, $17.

Corner Apt., all newly decorated, good transportation. 1925 W. Division-street.

IRVIN JACOBS & CO.
PHONE RANDOLPH 2350, except Sunday.
PHONE KEYSTONE 9867, Sunday only.

4048 N. KILBOURN—HTD. 5 R., 1 FL. $50
4657 Kasson—H. W. ht. 5 rm. 2 fl. $32.50
4132 Crawford—Htd. 5 rm. 2 fl.; el. ref. $45
3901 Spaulding—Htd. 6 r., gar., 1 fl. $70
Beesley & Co., 4219 Irving Pk.-bl. Pen. 2726.

2650 N. KILPATRICK — 4 RMS., ELEC. refrig., new tabletop stove, lge., bright, modern apt.; good location; near shops and schools; $35 to May 1. Reas. thereafter. Dear. 8714.

4936 N. SPAULDING—4 R. AND S. P.; stm. ht.; refrig.; reasonable. 4925 N. Kedzie; 5 rms., stm. ht. [refrig. free]; $42.50; see jans. or Shanklin & Co., 111 W. Wash.-st.

3400 W. LAWRENCE—CORNER KIMBALL; 5 rm. apt., steam heat; very desirable. Will decorate to suit. Moderate rental.

SUBLEASE 6 LRG. BRT. RMS.—STM. HT. shower; lrg. yard; immediate possession if necessary; $40. 5923 Wilson-avenue, 2d fl.

4254 GEORGE—5 RM., ELECTRIC REFRIG., $45. Large, bright, modern apt. Desir. loc.; nr. schools, shops, trans. Dearborn 8714.

1400 N. KEDZIE—OVERLOOKING PARK. 6 ROOM CORNER APARTMENT. Ready for immediate occupancy.

4342 N. SAWYER-AV.—1ST APT., 5 ROOMS sunporch, light, attractive layout. $37.50. Irving 1808.

SUBLEASE TO OCT. 1ST. 7 ROOMS, SUNparlor, 2 baths. Sheridan-rd.; 3900 North; rent, $85. Buckingham 0501.

3259 N. OAK PARK-AV.—4 RM. ULTRAmod. apt., $55. Good trans. Kil. 4965.

4947 CULLOM-AV., 2D—6 LIGHT ROOMS, h. w. heat., $37. Garage, $3. Open Sunday.

$31-$36 — 5 BRIGHT, SUNNY ROOMS. Furnace. Gar. Mills, 5552 North-avenue.

EDDY ST., 4839—5 RM. LIGHT FLAT, furnace heat; nr. all transportation. 2d flr.

LT. 6 RM. APT.—STM. HT., NR. L SURF., res. dist. Reas. 5037 N. St. Louis. Irv. 6689.

2428 N. SAWYER—4 ROOMS, LARGE, light, high class bldg. See Janitor.

2-4 RMS.—1ST AND 2D FLRS.; UNHTD. 3444 Irving Park. Owner. Shel. 6260.

(Continued on following page.)

TO RENT—APARTMENTS—WEST.

(Continued from preceding page.)

One, Two, and Three Rooms.

4346 CONGRESS-ST.—3 RMS., HEATED, $22.50. Also 3 frt. rms., heated, $20.

SUBLEASE—BEAU. 3 RM. APT. SEE JAN., 1313 S. Independence. Attr. prop.

SUBLET MOD. APT., 3½ RMS.—BDRM.; tile bath. El. Ref. Janitor. 5657 West End.

Four, Five, Six Rooms, and Larger.

1052 N. LA VERGNE—5 RMS.; ELECTRIC refrig., $45; large, bright, attractive; desir. loc.; nr. schools, shops, trans. Dear. 8714.

MOD. 4 RM.—LGT. WOOD WK.; GOOD trans.; $42.50 now. Kaufman, 5830 Washington.

315 N. LOOMIS-ST. [COLORED]—4 TO 6 rooms, unheated; bath, elec. lt.; $20 to $25. Apply 1st flat.

6 RMS., HEATED, WITH GARAGE, 1 FLR. ½ blk. surf., L. $37.50. 4423 W. Congress.

1226 INDEPENDENCE-BL.—7 RMS., 2 baths; fronting parkway. Open. Key. 6472.

8 RM., 2 BATHS—BEAU. MOD. APT.; STM. ht.; reas. rent. 3415 Adams-street.

SUBL. IMMED.—BEAU. 5 RM. APT. LIGHT woodwrk. Gentiles. 5417 Quincy-st. 2d.

TO RENT—APARTMENTS—SUBURBAN.

SOUTH.

Beverly Hills—24 minutes to loop.

10714 CHURCH-STREET—MODERN 5 RMS. Available immed.; $50. Cedarcrest 4883.

5 RMS.—ELEC. REFRIG. GD. LOC. $55; 7 rms. 2 baths; Elec. refrig. $90. Bev. 4400.

NORTH.

Evanston—19 minutes to loop.

7 ROOMS, 3 BATHS.

819 Michigan, 2d; large, luxurious, well equipt. apartment with wood burning fireplace; now available. University 9411, or Randolph 4010. Agent on premises today.

5 RMS.—SOUTH, WEST AND NORTH EXposure; 2d floor front; near schools and bus. 535 Michigan. $65. See janitor.

181 LAUREL-AV.—7 RM. APT. IN DUplex; with garage; close to L, stores, schools. Avail. March 1st. Ph. Wabash 0332.

NORTHWEST.

Arlington Heights—33 min. to loop.

1115 N. DUNTON—NEW MOD. 6 RM. APTS. Auto. heat; gar., garden, sch., churches, beau. streets; N. W. depot. .7 mile. All. $70.

WEST.

Berwyn—17 minutes to loop.

5 ROOMS AND BRKFST. ROOM, G. E. REfrig., h. w. heat, $42.50. Newly dec. Gar. opt. $5. 1818 S. Wesley-av., Berwyn.

$40—4 MODERN, LARGE RMS.; ELEC. refrig.; Nr. L. Janitor, 1923 S. Grove-av.

MOD. APT.—4 LIGHT RMS., $40; ELEC. refrig.; nr. L; jan. 2144 S. Gunderson-av.

Oak Park—16 minutes to loop.

5 LARGE ROOMS, BATH, LARGE HALL ON 2d floor; hot water heat; 1 blk. Garfield L. Oak Park. Or divide. Euclid 8254.

CO-OPERATIVE APARTMENTS.

4 R. AND S. P. APT.—IN 100% CO-OP. bldg.; 3d apt., 321 Belden-av. Assmts., $39.66. Leased until May 1st at $80. Also available now; also, in Evanston, 6 rm., 2 baths, sun. p., encl. rear pch.; exc. lite and attr.; assmts. for 10 yrs. were $52.50. Owner will sell very reas. See janitor or H. H. Decker. University 6519.

TO RENT—FURNISHED APARTMENTS.

(See Also Hotels and Apt. Hotels.)

SOUTH.

1 AND 2 ROOMS—$40-$45.

753 E. 79TH-STREET. Attractively furnished and decorated. Agent on premises or call.

McKEY & POAGUE.

7940 Cottage Grove-avenue. Triangle 5060.

6724-34 CHAPPEL-AV.

2-2½ RM. APTS., $42.50. Close to Jackson Pk., elec. refrig., call H. P. 7204 or

McKEY & POAGUE,

2100 E. 71st-street. Plaza 2100.

2-3 RMS., REFRIG., LIGHT, GAS, CARPET, drapes furn.; weekly maid serv.; rental $45 to $65 per mo. 6751 Jeffery-avenue. CHAS. RINGER CO. 7915 Exchange-avenue. South Shore 0444.

YALE MANOR.

6616 Yale-avenue; fireproof bldg.; modernly furnished 1-2 rm. kitchenette apts.; light, airy; free elec., gas, Frig., linen; elev.; maid serv.; trans. R. I., bus, L, surf. Eng. 7900.

KIMBARK GARDEN APTS., 5317 KIMbark—2-3-4 rm. furn. and unfurn. kitnt. apts.; most desirable in district. We invite you to compare with neighborhd. apts.; refrig., maid service; rent reas. Agt. on prem.

Beaut. Furnished Apt.

5235 Woodlawn-av., 4 large, light rooms, with inador. Orr Realty Co., 1315 E. 53d.

2 Rms., Modernistic, $9.50.

1430 E. 67th-st.; el. ref., pr. bath, shr., pch. 1 rm. Pull. kit., $5.50. Comp. furn. Nr. I. C.

3 CONN. CLEAN RMS., LIV. RM., BEDRM. Real kit. Renting for $10 weekly. This [illegible]

[illegible]

SOUTH SHORE TOWERS—ATTRACTIVE [illegible]

[illegible]

TO RENT—FURNISHED APARTMENTS.

NORTH.

The Berniss—1414 Pratt-bl.

[illegible]

TO RENT—FURNISHED APARTMENTS.

NORTH.

3520 Lake Shore Drive

One 3½ room beautifully furnished apt. [4 room efficiency]. Newly decorated. Also one 4 room [5 room efficiency]. Overlooking Lake and Drive. Now available. Uniformed attendants.

NEWLY DEC. NEWLY FURN. New General Electric Refrigeration.

$35 TO $45 MONTH.

Beautiful 1 room kitchenette; 24 hour switchboard; 2 blks. from Lincoln Park. Belland Apt. Hotel. 2256 Cleveland-avenue.

1 ROOM, $5-$6 PER WEEK.

GAS, LIGHT, LINENS FURNISHED.

Lake Front Apartments,

4718 CLARENDON-AVENUE

4119 KENMORE-AVENUE.

1-2 RM. BEDRM. KIT. APTS.

FREE GAS, LIGHT, AND G. E. REFRIG. MOST ATTRACTIVE APTS. MAID SERVICE. $8 WEEK UP. BUC. 4037.

ATTRACTIVE 8 ROOM APT.

Lake Shore-drive elevator building; wood burning fireplace; paneled library; good view of lake and park; 1 or 2 year lease; Gentile; $300. Phone Bittersweet 2345.

2-3 ROOM KITCHENETTE.

1824 NORTH PARK-AV. New bldg.; compl. serv. Rentals $40 up. [1900 North, 1 block west of Clark-st.]

432 SURF.

SURF LANE APARTMENTS. 2-3-3½ rm. apts. Beautifully furn. 15 min. to loop. Daily maid service. Reas. rentals.

540 WELLINGTON (3000 N.)

2 rm. kitnt., dinette; newly decor.; good transp. and serv.; $40 up. See them today.

3750 LAKE SHORE-DRIVE. Charming, spacious 5 room, 2 bath apt.; three exposures, 3d floor; elevator building; 1 year or longer; rental $165. Gentiles.

VERNELLE APARTMENTS.

2½-3½ rms., attr. furn.; beau. dec.; opp. Welles Pk.; exc. tran.; adults. 2316 Sunnyside.

596 HAWTHORNE-PLACE.

Attractive 1 rm. Pullman kitnts.; everything furnished; el. refr.; $37.50 up. Buc. 0147.

NEW AINSLIE APT. HOTEL,

1060 Ainslie—2-3 rm. cor. apts. Every rm. sunny. New. dec. Suit. 3-4. Compl. hotel serv.

LIVE IN A BEAUT. FURN. APT., $37.50 mo. 1 rm. kitchenette, free gas, light, refr., tile bath, shwr.; maid service; exc. trans. ALDINE APT. HOTEL. 641 ALDINE.

NORTHWEST.

PALMER SQ., NEAR KEDZIE-BLVD. — Party will lease furn., mod. up-to-date 4 rm. apt., incl. baby grand piano, gas, elec., and linens; $65 per mo. Ph. Bruns. 3271.

WEST.

1 RM. AND KIT., $42.50—NEWLY FURN., incl. gas, elec., lt., refrig., linens, etc. 3 blks. to "L" sta., opp. Merrick's Park. F. C. Pilgrim & Co., Aus. 1680, or agent on premises. 5412 Ferdinand.

"OAK PARK CHATEAU."

Furn. apt. hotel; twin bdes; 24 hr. swbd. Gentiles. 330 N. Austin. Vil. 8500. Aus. 8510.

WELL FURN. 4 RM. CORNER APT.; FRIG., shower; bus. L, surf. 4948 Maypole-av.

MAYPOLE, 3849—2 ROOM APT., FRONT. Living room and real kitchen.

ROSANNE, 4024, WEST END-AV.—1 ROOM kit. apts.; refr.; maid; linen; all tr.; reas.

WANTED—TO RENT—APARTMENTS.

3 RMS.—UNFURN. N. OR N. W. HTD. NOT over $30. April 1. Address D K 461, Tribune.

1 ROOM KITCHINETTE APT.—NEAR N. side, $40, mod. Address D N 218, Tribune.

STUDIO APT.—4-5 RMS., FIREPLACE, pref. in remodeled house, S. S. Bev. 3733.

3 OR 3½ RM. APT.—VICINITY CICERO-av.; immediate. Merrimac 2491.

4 OR 5 RM. FURN. APT.—NORTH. HAVE blankets, linens and silver. Lon. 2451.

TO RENT—STORES.

Central.

WE HAVE SEVERAL

FIRST CLASS STORES on Randolph, Washington, Madison-sts. and Jackson-blvd. Apply to

WILLOUGHBY & CO., INC.,

77 W. WASHINGTON-STREET.

LARGE STORES—NEAR LOOP, $75 UP. Steam ht., good loading doors. State 4416.

LARGE MODERN STORE—STEAM HEAT; good location, near loop. 611 N. Wells.

LARGE LOOP HOTEL LOBBY SPACE FOR cigars. Address L J 226, Tribune.

South Side.

210 W. MARQUETTE, HTD. [WENTW'TH]
2640 W. 63d-street; heated.
2049 E. 79th-street [Clyde-avenue].
2812½ E. 79th-street [Burnham-avenue].
1759 E. 79th-street [Ridgeland-avenue].
7145 South Western-avenue.
513 E. 75th-street.
741 W. 65th-street [Halsted-street].
Silverman, 2345 E. 71st-st., Dorchester 0700.

Tower Theatre Bldg.

1504 EAST 63D-STREET. Store 17x60. Excellent business location. Heated.

F. L. WINSTON & CO., INC., 111 W. WASHINGTON-ST. STATE 4940.

Live Loc. Hyde Park.

[illegible]

4707 SHERIDAN-ROAD.

[illegible]

North Side.

[illegible]

Northwest Side.

[illegible]

Congress Theatre Bldg.

MILWAUKEE-AV. AND N. ROCKWELL.

[illegible]

West Side.

[illegible]

Suburban.

[illegible]

TO RENT—OTHER CITIES.

[illegible]

TO RENT—OFFICES AND SHOPS.

Central.

Look Us Over

COMPLETELY REMODELED SUITES.

We Can Meet Your Desires and Requests.

Entire floor of 4,000 square feet wonderfully arranged; elevator enters into outer reception room; also an inner reception room. Venetian blinds, tile floors, vaults, indirect lighting, window ventilators. Single offices, double and larger spaces.

Moderate Rental.

10 N. Clark-st. Bldg.

Room 602.

Offices and Stock Space to Meet Your Needs.

Every tenant convenience; best transportation, parking, and shipping facilities.

ATTRACTIVE RATES.

WHITEHALL 4136.

The Merchandise Mart

WELLS-STREET AT THE RIVER.

20 E. JACKSON BLDG.

BAIRD & WARNER MGMT., ROOM 800.
Large, light office, suitable for architect. $50
2 private offices and reception room.....$30

FURNISHED private offices..........$20 up
Desp space, $10. Mail and Phone Serv., $5
BETWEEN WABASH-STATE. HARR. 7490.

MICHIGAN-OHIO BLDG.

612 N. MICHIGAN-AVENUE. offers excellent small, large offices, completely furnished or unfurn.; low rent; month to month basis for new business; conference room available to tenants; unlimited parking. Room 203. W. J. Shea.

JUST OFF MICHIGAN-AV.

General postoffice in building. Very light office, studio, display or laboratory space. Fine service. Low rent. Unlimited parking. EDWIN J. BOWES JR. & CO., 154 E. Erie-street. Whitehall 6026.

S. W. Cor. State-Washington.

32 N. STATE. Attractive offices; north light; night service; center Loop; single room, furn., $20; with reception room, $35 up; beautiful desk space, phone, steno. SWIGART & CO., Room 601.

GREAT NORTHERN OFFICE

BUILDING, 20 West Jackson-boulevard, Wabash 3639. Offices, large and small. Excellent light. Good service. Very reasonable rentals. Central location.

S. W. COR. STATE AND GRAND, 2D FL.—6,500 ft. fine light space, suitable for school, loan bank or genl. office; store in connection if desired. Rent reduced to 75c ft. FIRST REALTY COMPANY, Cen. 5151. 40 N. Dearborn-st.

SECURITY BLDG.

189 W. MADISON-STREET. Single office, $20. Double offices, $30. Owned, managed by University of Chicago.

DESK SPACE AND SPACIOUS PRIVATE OFfices—carpeted floors—new furniture; ideal surroundings—full service—reasonable rent—2d floor—100 North La Salle-st., or Phone Mr. Nelson. Franklin 9400.

Insurance Center Building.

330 S. WELLS-STREET. Completely furnished offices and secretarial service, light, and airy. Harrison 5080.

40 NORTH WELLS-ST.

OFFICE FOR MERCHANT TAILOR. RENTAL $35.

A FEW SINGLE PRIVATE OFFICE UNITS, suitable for branch sales, real estate, lawyer, etc. Reasonably priced. Cen. 5050. CHICAGO TEMPLE, 77 W. WASHINGTON.

— — — 179 W. WASHINGTON-ST. — — — Excellent daylight offices. Low rent; clean; courteous service. Single offices or suites. Room 301.

30 N. LA SALLE-STREET.

FURNISHED OFFICES. GOOD LIGHT. RENTAL $35.00.

— FURNISHED PRIVATE OFFICE, $20 — RECEPTION ROOM; PHONE AVAILABLE. DESK RM., $10. BLDG. WELL LOCATED. 82 W. WASHINGTON-ST. ROOM 420.

CUT YOUR OVERHEAD—LOOK AT OFfices in bldg.; 55-57 E. Wacker-dr., cor. Wabash; $15 per mo. and up. MURRAY WOLBACH, 110 S. Dearborn-st.

NORTH AMERICAN BLDG., 36 S. STATE. ATTRACTIVE SUITES AVAILABLE. ROOM 1402. RANDOLPH 6160.

OFFICE FURN. COMPLETELY—PRIV. OFfice and reception rm., $45 per mo. See agent. Statelake Bldg., 190 N. State.

WESTMINSTER BLDG. 110 S. DEARBORN—Exceptionally desirable daylight offices. FRANKENSTEIN & CO., CENTRAL 5753.

FURN. PRIV. OFFICE—LIGHT COR. ROOM; carpet; secy. and phone serv. incl., $17.50-$27.50. 203 S. Dearborn. Webster 1693.

1-2 FURN. OFF.; LG. RECEP. RM. 82 W. Wash.-st., Rm. 416. Priv. Not agt. of bldg.

MAIL, PHONE SERVICE—AMER. BANKERS Insur. Bldg., 43 E. Ohio. R. 724. Sup. 1780.

LARGE PRIVATE OFFICE—NEWLY FURnished. 176 W. Adams-st., Rm. 1532. $30.

MAIL, PHONE, USE DESK, SEC., $2 MO. Here 18 years. 56 W. Washington. R. 514.

LARGE OFFICE—$15 MO.; DESK SP. $5; tel. serv. 512 N. La Salle. Del. 5508.

$1 MO. UP—MAIL-PHONE SERVICE; DESK space; reliable. 203 S. Dearborn, Rm. 902.

PRIV. OFFICE WITH SECRETARIAL SERVice. Suite 1414, 1 N. La Salle. Fra. 1557.

59 E. ADAMS—SMALL AND LGE. UNITS; fine for any line; reasonable. Monroe 2120.

TELEPHONE, SECRETARIAL SERV., INC., mail-phone, desk space. 333 N. Michigan.

620 N. MICHIGAN-AV.—OFFICES AT REAsonable rentals. Whitehall 4560.

NICELY FURN. PRIV. OFFICE. REAS. rent. Rm. 863 1st National Bank Bldg.

FURNISHED OFFICES FOR RENT—VERY reasonable. Hotel Grant, 6 N. Dearborn.

Outlying.

1133 East 63d-street.

Private single office space, $10 per month. Swan, Lorish & Caspers, Inc., Fairfax 9500.

WONDERFUL OPPORTUNITY; SUITABLE for physician's or lawyer's office. ADDRESS 5749 W. FULLERTON-AV.

— — — 1553 W. MADISON-ST. — — — Small and large units; also desk space with steno. service. Mon. 2120.

MOD. OFFICE SPACE, LIV. BUS. CENTER. 5604 Ridge-av., cor. Bryn Mawr. Del. 7519.

6111 S. KEDZIE—MOD. 16X55; O. K. LIV. qtrs. rear; $30. Mortgage mgmt. Ran. 1820.

WANTED—STORES, OFFICES, LOFTS.

STORE—N. OF MADISON-ST.; STM. HTD.; rent reas.; to be used as office only. Must be on busy street or near busy cor. Address D N 315, Tribune.

STORE IN LOOP—STATE LOCATION, SIZE of store and window space; also amount of rent. Address D K 98, Tribune.

TO RENT—HALLS.

HOTEL MAJESTIC—HEART OF LOOP—Halls for all occasions. Ph. Harr. 3200.

TO RENT—FARMS.

FARM FOR RENT OR SALE—300 ACRES good land; 5 modern bldgs.; real bargain; illness. Dr. L. K. Ryan, Gary, Ind.

WANTED—TO RENT—FARMS.

TO RENT—SM. FARM, 3 TO 10 ACRES, with bldgs.; not over 35 mi. W. or N. W. of Chicago. Address L O 94, Tribune.

LEASE SM. FARM, MOD. HSES. ON BUSY hiway Cook Co. Address D N 208, Tribune.

WANTED—TO RENT—MISCELLANEOUS.

WANTED TO RENT—NORTH OR NORTHwest—Acre with house, garage, poultry house; on highway; near transportation; reasonable. Address D N 568, Tribune.

SOUTHERN PROPERTIES AND RESORTS.

FOR SALE—TAMPA, FLA., GOOD APT. bldg., quiet surroundings, just outside city limits between arms Tampa Bay. B. Schallenberg, 3211 Swann-avenue, Tampa, Fla.

INDUSTRIAL PROPERTY.

FOR RENT, SALE OR TRADE—5,000 FT. brick bldg. on switch. 4610-12 21st-st. HOUHA, 818 HARRISON, OAK PK. Euc. 21.

ONE STORY AND BASEMT. BLDG.—25X 100; W. 59th near Racine; for light mfg. Central 5753.

FOR SALE—ONE STORY SPRKLD. BLDG.; 17,500 sq. ft.; offices, 2d flr.; good light and shipping; fine location. Randolph 2311.

18,000 SQ. FT. SPKLD. 2 STORY BLDG.—Switch track with loading platform. Bargain for quick sale. Randolph 2311.

WANTED — WAREHOUSE ON SWITCH track, 50,000 to 75,000 sq. ft., for track terminal. Address M M 288, Tribune.

12,500 FT. NR. NORTH, $150 MO.; 6,500 ft., 1 story bldg., $85 mo.; 55,000 ft. on track; htd.-spkld.; low rent. Dea. 3327.

FOR RENT—1ST AND 2D FLOOR, 75x100, in fine fireproof building 1 block from Loop. HART & WHETSTON. State 8270.

WTD.—SPACE FOR MACH. SHOP, ABOUT 600 sq. ft. Address D N 109, Tribune.

10,000 SQ. FT., 2 STORY, GARAGE TYPE bldg., near in; sublease; reas. Ran. 2311.

BUY FOR CASH—20,000 TO 60,000 SQ. FT. vacant, south 12th-st. Rand. 2311.

WANTED—2,500 SQ. FT. FOR LT. MFG. State details. Address D N 558, Tribune.

37,500 SQ. FT., 4 STY. BLDG., 1 MI. FR. loop. Sacrifice at $23,000. Sup. 4761.

COR. BLDG., 22,000 SQ. FT., near loop., elev.; htg. plant. $150 mo. Sheld. 3559.

15,000 SQ. FT.—MODERN 1 STY.; LOcated N. W.; zoned mfg. Randolph 2311.

15,000 SQ. FT.—DAYLIGHT 4 SIDES AND skylights; heated; spkld. State 4416.

INDUSTRIAL PROPERTY.

AUCTION. AUCTION.

By order of the Board of Directors we will, on Wednesday, Feb. 17, 1937 at 1 p. m., sell at Public Auction THE FOLLOWING REAL ESTATE OF

M. RUDOLPH & CO., Inc.

IN LIQUIDATION AT

818 E. Locust-street DE KALB, ILL.

Building 115 ft. wide by 146 ft. deep. Brick and mill construction, saw tooth type. Equipped with sprinkler system throughout and steam heat, with overhead automatic radiator and fan units. Will be offered free and clear of all taxes or encumbrances.

Samuel L. Winternitz & Co.

AUCTIONEERS.

38 S. DEARBORN STREET, CHICAGO, ILL.

FOR LEASE

83,590 square feet—Manufacturing building, heavy mill construction, modern, sprinkled; C. J. switch. Located in Central Manufacturing district.

WM. REACH. YARDS 4380.

SOUTHWEST CORNER STATE AND GRAND —Transfer corner; 6,500 feet of wonderful light space; modern building, suitable for any business. Reduced rental. Store in connection if desired. FIRST REALTY COMPANY, Cen. 5151. 40 N. Dearborn-st.

FORCED TO SACRIFICE

at low price, valuable industrial property, 100,000 sq. ft.; mill type const. bldgs., heated, sprinklered; switch track; close to loop. Present annual income $15,000; good investment. Address M J 367, Tribune.

— — — PRICED TO LIQUIDATE — — — 6 sty. concrete 200,000 ft., 3 sty. concrete 80,000 ft. Choice new bldg. entrance; good offices and showrm.; sprklg. system. St. P. switch. Fine trucking. 6 elevators. North. CHANDLER & MONTAGUE. RAND. 1828.

Ashland-av., nr. 35th-st.

For Sale—1 story and basement bldg., 80x 200; 2d floor offices, 80x80; total, 38,500 sq. ft., with C. J. switch. Lang, Weise & Cella. Rand. 2574.

— — — SELL—LEASE—TRADE — — — FIREPROOF WAREHOUSE—56,000 SQ. FT. Large plate glass front; fine offices. Heating plant with radiation; 2 elevators. 2 miles to loop, on car line street. CHANDLER & MONTAGUE. RAND. 1828.

10,000 Sq. Ft. of Daylight.

Ideal for light mfg.; sprinkled, heated, watch service, pass. and frt. elevators. Excellent transportation. E. H. ROSENTHAL. Cal. 4323.

LARGE OR SMALL SPACES.

Close-in West and North Side. High pressure steam; A. C. and D. C. current, 250 lb. floor loads; sprinkled. Rentals $25 up. CHITTICK, INC. RANDOLPH 2380.

WILL BUY INDUSTRIAL AND COMMERcial bldgs. Also vacant, defaulted or not. Must be priced attractively. State full particulars for consideration. ADDRESS M L 84, TRIBUNE.

5,000 SQ. FT., 4309-15 S. STATE-ST., ONE story building; ideal for light mfg. or distributor. Heating plant; large fenced-in storage space in rear. Low rental. Jerome Levi, 4707 Indiana. Drexel 0622.

TO RENT OR SALE—1 STY. BLDGS., 5,000 to 25,000 sq. ft. Get our list of factory space. CALL McKAY, STATE 0266. THE BILLS REALTY, INC., 134 S. La Salle-street.

3,000 SQ. FT.—DAYLIGHT SPACE; 51-53 E. Wacker-dr.; cor. Wabash-av.; excel. location millinery bus., display or light mfg. Low rent. MURRAY WOLBACH, 110 S. Dearborn-st.

FOR SALE OR LEASE—C. B. & Q. SWITCH. 2245 S. Crawford-avenue. 1 and 2 sty. br. bldg., 23,000 sq. ft. Lot 200x299. T. H. WILLIS, 10 S. LA SALLE-STREET.

FOR RENT VERY REAS.—N. E. CORNER Kilbourn and Filmore; 20,000 sq. ft. floor space with priv. siding. Ph. Van B. 3151, or Ziff, 4444 W. Filmore-st. No agents.

FOR SALE OR RENT—1 STORY FULLY equipped wood working plant, northwest side; very reasonable. Paul C. Loeber & Co., 111 W. Washington. Franklin 0756.

S. E. COR. VAN BUREN-HALSTED—VERY CHEAP RENT. Lt. mfg.; 2d and [top] 3d fl., each 7,500 ft.; stm. ht. will div. and comp. renovate. Address M J 454, Tribune.

FOR SALE OR LEASE—25,000 SQ. FT., N. W., corner 3 story brick bldg., heavy mill constr., sprinkled; freight elev., oil heat; light 4 sides. $65,000. Merr. 9602.

OWN MANY CHOICE INDUS. AND COMM. loc. on which we will erect improvements. For lease or sale. Financing arranged. G. Kehl Sons, 1225 N. Maplewood. Bruns. 1580.

TO RENT—1,500 FT. WITH OR WITHOUT office in modern specialty bldg.; suitable for light mfg., broker or jobber. 415 W. CHICAGO-AVENUE.

1 STORY BLDG. FOR SALE—HIGH CEILing; truss roof; suitable garage or factory; 100x120; near Armitage-Western; steam ht. Broomell Brothers. Randolph 9121.

MOD. MONITOR TYPE BR. FACTORY—For Sale—Elkhart, Ind. 345 ft. frontage, paved st. 50x165. R. R. if reqd. Thomas Marshall. Rm. 1820. 105 W. Adams.

80,000 SQ. FT. ON I. H. B. TRACK; PRIvate switch; suitable for material yard; 1 story frame building, 72x72. ADDRESS L L 464, TRIBUNE.

STORE AND BASEMENT—15,000 SQ. FT.; also 7,500 sq. ft. on 2d floor, high ceilings, fireproof sprinkled bldg., close in, low rent. Central 5753.

FOR SALE—DAYLT. 2 STORY AND BSMT. corner bldg.; 45,000 sq. ft.; 200 lb. floor load; hi. pressure boiler; lrg. elev.; switchtrk.; yard rm.; barg. Hart & Whetston. State 8270.

SALE OR RENT—APPROX. 8,000 SQ. FT. 1 sty. cor.; extra land; ideal light manfg. S. W. near Ogden; fine cond.; clear; immed. act.; might trade. Address L N 448, Tribune.

7,500 SQ. FT. HEATED BLDG.; WILL REmodel to suit reliable tenant; high pressure steam available cheap. Howard Blum, 2649 Sheffield. Bit. 2746.

1 STY. 100X125 FT. FOR SALE, $15,000; 1 story 11,000 sq. ft., cor., rent $250. Lumber yard cor., 15,000 ft. on switch. 1 story fact., 5,000 ft. BARRY, Del. 1776.

649 S. CLARK-STREET—10,000 SQ. FT. ON 4 floors; suit. for store and warehouse purposes. Rt., $1,800 per annum for entire bldg. MURRAY WOLBACH, 110 S. Dearborn.

TRUSTEE'S SALE!—BEAUTIFUL 250,000 sq. ft., out-of-town factory; sprinklered; trackage; strictly modern; extreme sacrifice; terms. Address C S 320, Tribune.

1 STY.—8,600 SQ. FT., FOR $7,500; OFCS., htg. plant, good light, 2 mi. to loop. CHANDLER & MONTAGUE. RAND. 1828.

FOR RENT—12,500 SQ. FT. TO A FLOOR; light four sides; close to loop; reasonable price. Address L P 569, Tribune.

FACTORY BUILDING — EQUIPPED FOR glass beveling and mirror manufacturing. Address L L 220, Tribune.

FACTORY SITE—SACR. $71,000 VALUAtion for $20,000; will build and finance comp. cost of lot and bldg. Call L-V 9485.

FOR RENT OR SALE — 3700 WENTworth-av. 18,000 sq. ft. Suitable for light mfg. A. Kamenjarin & Co., 3042 Wentworth.

2 STY. MILL SPKLD. BLDG.—25,000 SQ. ft.; elevs.; recessed ldg.; ofcs.; 25c ft. htd. CHANDLER & MONTAGUE. RAND. 1828.

FOR SALE—1 STORY BLDG., 12,500 FT.; north side; skylight; additional vacant; fine labor. WM. KAPLAN, STATE 6137.

TO RENT—BLDG., 23,000 FT., ON TRACK, near loop; heavy floor load, sprinklered. 18c ft. Wm. Kaplan, State 6137.

$15,000 BUYS 43,000 SQ. FT. 1 STORY Indiana factory, like new; 5 acres; track; terms. Fantus, 139 N. Clark. Cen. 4018.

WANTED TO RENT—WEST OR NO'WEST side, about 2,000 or 3,000 sq. ft. with liv. rms. Address L L 465, Tribune.

TO RENT—1ST FLOOR, 6,000 SQ. FT., so. side, heated, sprinkled; $100 per mo. Realty Renting Agency, Inc. Tri. 3211.

1 STORY BLDGS.—6,000, 10,000, 25,000, 40,000 sq. ft. Ht. plts., switch, daylite. Sell or rent. E. N. Duerlein & Co., Sup. 4761.

FOR RENT—30,000 SQUARE FT. MODERN sprinklered bldg., close in North. Only $400 month. HART & WHETSTON. State 8270.

MOD. FACTORY BLDG., 135X160; ATTRAC. offices on 2d floor; switch track; heating plant. HART & WHETSTON. State 8270.

FOR RENT—5 STORY AND BASEMENT; sprinkler; north side, close to loop; 30,000 sq. ft., 15c per ft. Randolph 2574.

TO RENT—JACKSON-BLVD.; CLOSE IN. Fireproof bldg., 6,000 or 12,000 ft.; attrac. rent, incl. power, live steam. Rand. 2574.

1 STORY BLDG., NORTHWEST—28,000 SQ. ft., htg. plant, excell. light, good transp. NEUMANN & STEUER, FRANKLIN 7990.

BLDG.—40,000 SQ. FT.; SALE OR RENT; 250 lb. floor load, sprinkled, elec., frgt., htg plant, 4 car belt switch. Frank. 7990.

FOR SALE—1 STORY, N. W. 10,000 SQ. ft., sprinkled, truss roof, low pressure htg. plant; poss. May 1. Excell. cond. Fra. 7990.

WANTED TO RENT—10,000-12,000 SQ. Ft. space for light manufacturing. Prefer N. W. location. Address M M 263, Tribune.

FOR SALE—200,000 SQ. FT., CLOSE IN, on C. & N. W. Ry.; hwy. connection; N. W. in Chgo.; sacrif. Address L K 413, Tribune.

STORES, FLOORS, LOFTS, AND OFFICE Space—All sizes; good light, shipping, and trans. facilities; reas. Dearborn 6613.

151,000 SQ. FT.—2 STORY DAYLT. BLDG.; switch; heavy floor, high ceilings; 6 acres land. Must sell at once. Randolph 2311.

WANT FACT. ON SW. TRACK CLOSE IN 30,-50,000 sq. ft. Address L C 267, Tribune.

FOR SALE—FCTY., 10,000 SQ. FT.; 1 MI. from loop; $4,000. Jackson, Dea. 0496.

9,000 SQ. FT., 2D FL., DESIR. FOR LIGHT mfg., on Broadway nr. Devon. Rog.P.6362.

2,500 SQ. FT., 1 STORY GAR. TYPE, $45. 15,000 sq. ft., 1 story, Sell barg. See. 4466.

FOR RENT—CLOSE IN 1,000-5,000-9,000 sq. ft., htd., spkld., track. Lincoln 2865.

14,000 FT. MOD. BLDG., 2 MILES W. LOOP; office. Lg. term lease or sell. Rand. 2311.

1,500-3,500 SQ. FT. — LIST OF 122 MFG. places; $15-$75. Harrington. Ran. 2311.

INDUSTRIAL PROPERTY.

— — PRICES SLASHED TO SELL — — N. E. COR. ERIE AND TOWNSEND. 6 story and basement bldg. 70,000 sq. ft.

59 E. ILLINOIS, NR. MICHIGAN-AV. 3 story and basement bldg. 32,000 sq. ft.

S. W. COR. GRAND AND ST. CLAIR. 4 story and basement bldg. 50,000 sq. ft.

All good heavy mill sprinklered buildings. BOWES REALTY CO., EXCL. AGTS. 540 N. MICHIGAN-AV. WHI. 7945.

FOR RENT—THE VERY HIGHEST class, fireproof sprinklered building. Suitable to any establishment requiring very fine space. Perfect light, all plate glass windows; could be used for the finest manufacturing and for general office purposes. Perfect elevator facilities; passenger and freight. Corner building; 13,500 square feet on a floor. A. L. MILTENBERG & CO. RAND. 0334.

LIGHT MFG., 8,800 SQ. FT. OFFICE AND showroom space; C. & N. W. switch track; built 1928 at a cost of $45,000. Bargain, $18,000; $2,000 cash. 6316 Northwest hiway. Also foundry bldg. 75x80; lot 100x125; pr. $8,000; $1,000 cash. 4537 Patterson. Further information Mr. Stahl, Pens. 2600.

WANTED TO LEASE YARD SPACE—15,000 to 30,000 square feet, 10,000 to 15,000 under cover; coal or material yard satisfactory; west side preferred. Address M M 283, Tribune.

STORE AND BAR FIXTURES.

JULIUS BENDER

901-15 W. MADISON-ST. MON. 1710.

— — — TAVERN EQUIPMENT — — — NEW MODEL BARS NOW ON DISPLAY. Restaurant, Bakery, Grocery, Delicatessen, Market and Liquor Store Fixtures. Frigidaire commercial equipment. Free engineering service and delivery. Terms. NEW AND USED FIXTURES FOR EVERY LINE OF BUSINESS.

CHAS. BENDER CO.,

608-614 N. Wells-street. Superior 2361.

TAVERN OUTFITTERS.

Restaurant Equipment.

Delicatessen — Market — Cigar — Grocery and all other Store Fixtures—Used or new. Beautiful original Bar Styles and Cocktail Lounges at special low prices. Save money here and pay monthly.

OVERSTOCKED.

Big bargains in new and USED equipment for RESTAURANTS and TAVERNS; also lunch and hamburger outfits; $100 and up; free delivery and installation; easy terms.

Chicago Store Fixture Co.,

1708-1714 S. State-street. Victory 2538.

TAVERN AND NIGHT CLUB FIXTURES.

Complete and modern, consisting of 30 ft. bar and back bar; beer pumps, 50 tables, 150 chairs; piano, kitchen equipment, etc. Value $2,000; our price $550. D. & M. FINance Co., 215 W. Randolph-st. Frank. 1966.

STORE FIXTURES, TAVERN FIXTURES, meat market, delicatessen, restaurant, drugs, bakery, florist, meat and delicatessen refrigerator cases, including ice machine units of all makes completely equipped and installed, etc.; new and used; low down payments. Phone Monroe 0688. ADOLF BENDER, 509-17 Milwaukee-avenue.

American Store Fixture Co.,

121-127 S. HALSTED-ST., NEAR ADAMS. RESTAURANT OUTFITS, LATEST DESIGNS. TAVERN OUTFITS, ALL SIZES. KITCHEN EQUIPMENT AND REFRIGERATORS. Fixtures for every business. New and used.

BEAUTIFUL MAHOGANY BAR—COMPLETE sink, coils, faucets, lighting fixtures, mirrors, and other desirable features; front bar 55 ft., rear bar 37 ft. Sunnyside 4301 for appt. after 8 p. m. MISS REYNOLDS.

BAR OUTFIT—40 FT., MODERN FRONT and back bar, including stainless steel, work boards and coil boxes. Must be sold at once. All cash not necessary. Call 608 N. Wells-street.

WANTED—COMPLETE TAVERN OUTFIT. 24 or 30 ft. bar, stools, tables, chairs, booths, kitchen equipment, etc. Must be modern and priced right. Buck. 4847.

HAVE 6 AND 8 FT. REFRIGERATOR counters; also soda fountain; cheap. 220 W. HURON-STREET. OPEN SUNDAY.

MEAT COOLER—8X8, CORK INSULATED, silver grey finish, for ice or mech. refrig. 7 ft. partition; like new. 551 Washington.

SHOE STORE FIXTURES — COMPLETE, incl. window fixt., chairs, shelves, etc. Sell all or part. Mr. Menis, 4730 S. Ashland.

MEAT COOLER, 8X8, CORK INSUL., SILver gray finish for ice mech. refrig., 7 ft. partition to match, like new. 551 Wash.

CIGAR CASES—4 FT., $6.50; 5 FT., $7.50; 6 ft., $9; pedestal wash stands, $15; shoe shine stands, $8. Paidar, 1120 N. Wells.

RESTAURANT OR GROC. REFRIG. COST $400. Will sell cheap; terms. 551 W. Wash.

COMP. BUTCHER, GROCERY FIXTURES—Cost $5,000. A. Bissonette, Manteno, Ill.

NATL. CASH REGISTERS—SEE US BEfore you buy. A. J. Thomas, 60 W. Lake.

BARG.—CASH REGISTER, SAFE, DESK, parts bin, show case. 3115 W. Roosevelt.

MENU DUPLICATOR, $6; TYPEWRITER, $10; adder, $15. Pruitt, 172 N. La Salle-st.

BAR—20 FEET; FRONT AND BACK; LIKE new, $150. 2707 Lincoln-av. Buck. 0358.

OFFICE FURNITURE AND DEVICES.

— — — LARGEST SELECTION — — — AT LOWEST PRICES. Used high grade desks, chairs, filing cabinets, transfer cases, safes, Kardex, time clocks. Address mach., cabts., frames, mimeograph. WE BUY & SELL, 39 N. Halsted. Hay. 2730.

DICTAPHONE SHAVER, 18 IN., NEW; typewriter, add. mach., desks, chairs, files, Kardex, calculator, address. mach., posture chair, bkkpg. mach., and safe. 811 South-blvd., Oak Park. Village 7887.

LIBERAL ALLOWANCE ON REPLACEMENT of old office furniture; large new and slightly used stock to select from. 236 W. LAKE-ST. DEARBORN 3456.

SPECIAL SALE THIS WEEK ONLY — 4 drawer letter and legal size files. Also new and used desks, tables, chairs, safes, transfer cases. 160 W. Lake. Randolph 0123.

— — REAL BUYS FOR CASH BUYERS — — 10X Dictaphones, mimeographs, ediphones, Multigraph, Addressograph, Typewriters. 195 N. LA SALLE-ST. CENTRAL 8825.

STD. ELEC. SEALER—LIGHTNING ELEC. opener, typewriter desk, elec. fans, paper baler, misc. office supplies. 918 Webster, Wheaton, Ill.

— — — — CLOSING OUT — — — — All used DESKS, CHAIRS, FILES. Globe Furniture & Stat. Co. Cent. 4820.

STEEL SHELVING—HEAVY DUTY, ALL sizes; lockers, ofc. furn., steel, wood; imm. disposal. Central, 20 W. Hubbard. Del. 8495.

LARGE STOCK OF DESKS, CHAIRS, FILES. Reasonable prices. New and used. Kendrick Furniture Co., 218 W. Jackson. Central 4325.

FOR SALE—ONE LARGE AND ONE SMALL safe. Phone Yards 1550 or ADDRESS L O 103, TRIBUNE.

— — — — — FOR SALE — — — — — Approximately 130 ft. oak and glass office partition. Inq. Rm. 1051, 120 S. La Salle.

DESKS, CHAIRS, LETTER FILE AND RUBber floor strips. Business discontinued. Bedford, 2440 S. Michigan.

8' FLAT TOP DESK, 1 TABLE, 1 SEC. desk, chairs, all walnut; 3 steel files, rugs, typewriters, etc. Rm. 122, 1st Nat. Bank. Bl.

PRIVATE PARTY WANTS DESKS, FILE, office furn., add. mach., safe. Man. 1400.

40 DESKS, 90 CHAIRS, STEEL FILES, b'kcases, steel shelv., tables. 3917 Sheridan

WTD. — COMPTOMETER, CALCULATORS. No dealers. Serial No., Price. Rand. 2637.

WE BUY AND SELL OFFICE FURNITURE. 1027-29 MADISON-ST. SEELEY 2056.

DESK FILES, ALL SIZES, LOWEST PRICE. Rodems Furn. Co., 234 S. Wells. Wab. 6736.

TYPEWR.-MIMEOGR., STD. ENVEL. SEALer. 'G' check prot. Address D N 185, Tribune.

TYPEWRITER, $10; DUPLICATOR, $12; Dictaphone, $25. Pruitt, 172 N. La Salle.

8 FT. DIRECTOR'S TABLE, 12 LEATHER arm chrs. Exc. desks, files. 172 W. Monroe.

SAC. DENTIST OFFICE X-RAY MACH. Library book cases, etc. 323 W. Madison.

SPORTING GOODS.

Sale! Guns, Fishing Tackle.

New Winchester Model 12 Pump $32.95
New Savage .22 cal. Repeater 12.95
New Benjamin .22 cal. air pistol 6.95
New Pflueger $25.00 Supreme Reel.... 14.95
Used Pflueger Supreme Reel 9.95
New Spiral Wind Casting Reel........ 8.95
New True Temper Steel Casting Rod.. 2.95
$20 Heddon or South Bend Casting Kit 9.95
Bargains in Used Reels and Rods..$1 to $25
Barg's in Used Shotguns and Rifles.$5 to $300
Neptune bronze propeller, twin motor.$56.95
We buy—sell—trade Guns.
TACKLE, GOLF CLUBS, OUTBD. MOTORS.

KLEIN'S, 510 S. HALSTED.

WRITE FOR FREE BARGAIN CATALOG.

U. S. ARMY FUR LINED FLYING SUITS—Value $100 each; will sell for $11.90 each. Army flying suits, blanket lined, used; excellent condition; sizes 38 to 40; $4.50 each. Suitable for all outdoor wear. Great for hunters, trappers, truck drivers, motorcyclists, railroad men, news stand men. Chicago Surplus Goods Co., 649 Roosevelt-rd. Can. 3926.

1937 OUTBOARD MOTORS—2 H.P., $39.50; 4 H.P., $56.95; 6 H.P., $69.95. VODRAZKA, 3359 W. 26TH-STREET.

O. U. BROWINGS SKEET GUNS; ANTIQUE, mod. guns. Sell-trade. Box 1, Granville, Ill.

COAL AND WOOD.

POCAHONTAS MINE RUN [GENUINE Smokeless], 65% crse., long burning, low ash, best qual. Virginia, $7.75. Lawn. 1611.

WE GET REPEAT ORDERS FOR OUR high grade coal, $4.75 to $6 ton; deliveries anywhere. Telephone Sunday. Kedzie 3882.

ILLINOIS EGG-NUT, $5.45; POC. MINE run, 60% coarse, $7.20. Radcliffe 2582.

W. VA. POCA. MINE RUN, 60% COARSE, $7.25, 4-T. Ill. egg or nut. $5.60 T. Vin.6662

EXCELLENT PETROLEUM COKE, $8 TON. Malmquist Coal & Coke Co. Pullman 6020.

KINDLING—BROK'N FURNITURE, CRATES Average ton load, $5. Lafayette 7700.

CUT WOOD—12 BU., $1; DELIVERED AND carried. So. Side only. Wentworth 9096.

REAL ESTATE—CENTRAL.

LOOP BLDG.—31 S. WELLS; 4 STORY, 20X 90; selling ½ int., $17,500 or all $30,000; nets 4%. Wanner, Excl. Agt. State 5111.

REAL ESTATE—APARTMENT BLDGS.

South Side.

2 FLAT BRICK BARGAINS.

Auburn Park, 6 and 6 rms., stm. heat, 2 car brk. gar.; lot 40x125. Price $6,500. Chester Highlands, 6 and 6 rms., tile bath, steam heat, 2 car brick garage. Lot 33x125. Price $10,000. Beverly Hills, 4 and 4 rms., 2 bedrms., stm. ht., 1 car gar. Lot 33⅓x150. $6,500. TERMS TO SUIT. BUSCH BROS. 1125 W. 79th-street. Radcliffe 2400.

22 APTS.

16-5s and 6-6s; in good residential location, close to 63d and Woodlawn; elect. refrig. Present low rentals, $9,360. Attractive terms and low price. EXCLUSIVE OFFERING—GUARANTEED DELIVERY. Don't pass this—BUY. BILLS REALTY, INC., 134 SOUTH LA SALLE-ST. Ask for Mr. Loeb.

BRICK 2 FLAT, $5,500.

Near 63d and Cottage Grove—5 and 6 rms., steam heat [new boiler], new roof, 2 car brick garage; paved alley. A real buy. $1,500 cash. See today, 6243 Champlin-av., or call Mr. Bowlby. Office open 1 to 5 p. m.

McKEY & POAGUE,

1172 E. 63D-STREET. HYDE PARK 8100.

MORTGAGE MAN'S LOSS

is your gain. 18 apartments; rents for $7,500 year. Price $35,000. Good renting neighborhood. There will be a profit in the resale of this clean investment. See Mr. Kelley. GLATT & PRICE, 8026 Cottage Grove-avenue. Vincennes 6920.

LIQUIDATING AN ESTATE.

Trustee orders sale of corner 12 flat bldg. in Auburn Park; bldg. in perfect condition; exterior and interior newly painted; new stair carpets, new stoves; large G. E. refrig.; inador bed; real bargain at $27,500. FRIEDEMAN NYHAN & CO., 7654 S. Halsted. Vincennes 7070.

2 FLAT—7430 WENTWORTH. OFFER.
2 flat—7818 Michigan. Make offer.
3 flat—Avalon Park; $9,500.
3 flat—Chatham; $11,500; a steal.
6 flat—Chatham; $20,000.
9 flat—South Shore; $25,000.
If you have a bargain, we can sell it.
CALUMET BOND & INVESTMENT CO. 3029 East 92d-street. South Chicago 6727.

WAKE UP AND LIVE

in your own three flat. University of Chicago district. 7 rooms each. Requires $1,500 cash. This building will bring a profit to someone. Mr. Lappe. GLATT & PRICE, 8026 Cottage Grove-avenue. Vincennes 6920.

GONE WITH THE WIND

are your rent receipts. Let us show you this two flat home and investment that $1,500 cash will handle. St. Philip Neri Parish. Mr. Frichtel. GLATT & PRICE, 8026 Cottage Grove-avenue. Vincennes 6920.

SOUTH SHORE 2 APT.

2719 E. 76TH-PLACE—5 AND 6 ROOMS. Oak floors and trim, gas hot water heat; choice location, near I. E. and stores. Priced right. Shown only by appointment. Mr. Tromley. BAIRD & WARNER. 1540 E. 53d-street. Dor. 5400.

— — — — INCOME PRODUCER — — — — 2 adjoining 6 apt. having 84 rooms. Immediate possession. Woodlawn, nr. 63d. Price $28,500. $10,000 will handle.

VLIER REALTY CO.,

1525 E. 53d-street. Midway 6550.

6 APT. CONVERTED INTO 15 COMPLETE unfurnished 2-3-4 rm. apts., 12 baths, Woodlawn dist.; nr. I. C.; income $4,700; price $14,500. Deed with $5,500 cash.

VLIER REALTY CO.,

1525 E. 53d-street. Midway 6550.

82D AND CHAPPELL.

Octagon front 2 flat with oil ht. and 2 car garage; lovely 5 rm. apts. with enclosed porches. A real bargain at $8,000. DONALD O'TOOLE. Pullman 7400.

HIGH CLASS 3 APT.

7 ROOMS, 2 BATHS, CANVAS WALLS, ivory woodwork; side drive. Original cost, $40,000. Price today, $25,000. Mrs. Long, BAIRD & WARNER, INC. South Shore 1660.

WILL YOU BUY?

South Shore 18 apts.; built in 1929; 5, 4 and 3½ rms.; tile bath; G. E. refrig. Rental value $13,000. Price $67,500. Sunday call Triangle 4065 or Address M L 83, Tribune.

DE LUXE 4 APT., $17,750.

Clyde, nr. 82d—5 rms. ea., Oct. fr.; 9 yrs. old; 4 car br. gar. THE BILLS REALTY, INC., 1920 EAST 71ST-ST. HYDE PARK 2604.

One of Kenwood's Finest!

Drexel-boulevard, south of 47th-street—6 apartment building, 7 rooms, 2 baths. High grade, modern throughout. Less than 4½ times income. Call Rylands, Drexel 2200.

THESE BUILDINGS CAN BE DELIVERED.
12 apt. near 79th and Loomis $32,500
12 apt. near 79th and Jeffery $33,500
4 flat brk. nr 77th and St. Lawrence.$12,000
2 flat brick near 79th and Ashland...$8,500
Address M K 274, Tribune.

MODERN 24 FLAT, LOCATED IN CHOICE colored section. Being offered at a tremendous sacrifice to close an estate. Cash only. THE BILLS REALTY, INC., 102 S. OAK PARK-AVENUE, Austin 2328. Euc. 3147.

6 APT. BLDG.—EXTRA LARGE 6 RM. apts., 2 baths; arched doorways; canvas walls; elec. refrig.; 6 car brick gar.; nr. 80th-Phillips; ann. inc. $5,000; pr. $26,000. John McCarthy & Co., 1405 W. 63d.Rep.5000

12 APTS. — REMODELED INTO 54; 1-2-3 rooms; very desirable for rooming purpose; splendid South Side location; poss. May 1st; lot 100x130. Price $27,500; terms. Address B T 500, Tribune.

"MR. INVESTOR," ATTENTION! . . . . A real buy in 22 apts. and garages, 4 and 5 rooms; best location in South Shore. Less than 5 times the rent. Call Monday MR. CLARK, 2257 E. 71st-street. Midway 0050.

SOUTH SHORE 2 APT.

7 rms., 2 baths, extra lav.; Chappel, nr. 69th. Rent 1 apt. $2,000 yr. Hyd. Pk. 1696.

CAN DELIVER

modern 3 apt. bldg., nr. 82d and I. C. sta., $5,000 cash, bal. 10 yrs. Lindee & Reusnow, Rm. 227, 7910 Cottage Grove. Rad. 0200.

2-3-6-12 TO 30 APT. BLDGS. NR. I. C., shopping, all schools; $5,000 to $25,000 reqrd. We represent large corps. No delay for title. Ernest Cook & Co. Midway 9821.

CAN DELIVER SO. SHR. 21 APT. UNDER $50,000—About 1-3d dn.; 1st mtg. was $85,000; cor. bld., 3-4-5 r., 10 yr. old; Eng. bsmt. Open Sunday. Mr. Tritt. Fai. 9281.

BUYERS OF COLORED PROPERTY READ carefully. 26 apt. bldg., all rented, income $7,500 year. Price $14,750. Easy terms. Taxes paid. Address C Y 550, Tribune.

IN CHESTERFIELD—NEAR I. C.; 10 APTS.; arched doorways, showers; all rented. Price 4½ times present rent; can increase rent 15%. Triangle 4400.

MOD. 2 FLAT BRICK, MARSHFIELD NR. 65th. 6-7 rms., hardwood trim; floors, encl. porch, gar. Low taxes, $5,900; ¼ cash, bal. long term. Keys at 1517 W. 63d. Hem. 4701.

BIGGEST BARGAIN IN NEIGHBORHOOD—4 flat, H. W. and stove heated; 52d and Laflin; price $4,800; need $2,000 cash. Dombrou, 1615 W. 51st-st., Grovehill 0300.

LOOK! ACT! 7431 CHAPPELL-AV.; 3 FLAT modern 5 rms.; colored tile bath; bk. room; wide lot; 3 car garage; now $16,000. Call Beilfuss, S. S. 8367, rep. bondholders.

FOR RESPONSIBLE COLORED BUYER—Large 3 apartment brick building, steam heat, south of 63d-st. Bargain $7,200. Only $720 cash. Address D N 554, Tribune.

15 APT., $35,000.

South Shore district, 4 rms., average $35. Bound to increase. Saginaw 3083.

2 Apartment Brick, $5,000.

Langley, near 72nd-st., 5-6 rooms; 2 car garage; A1 condition. Dorchester 7878.

18 APT., MARQUETTE-RD NR. YALE-AV. Rents over $8,000. Fine condition. Price $36,000. Lloyd Realty Co., 139 N. Clark-st.

HIGH GRADE SOUTH SHORE 12 APT. building, 4 rms. each. Inc. $6,000. Price $30,000. Address D N 576, Tribune.

GREEN-57TH—GOOD 2 FLT. BRK.; $5,800; stm. ht.; 6-6 rms.; oak trim floors; wide lot; garage; E-Z terms. Rosain, Normal 3677

2 APT. BRICK—2 CAR GARAGE; 32½x160; 6 rooms, tile bath; near 73d and Calumet. Priced to sell. Triangle 4400.

MODERN 15 APT.—GOOD LOCATION; A real bargain for cash; must sell this month. Address L N 266, Tribune.

SO. SHORE 3 APT.—6 RMS., 2 TILE BATHS, canv.; 10 yrs.; $4,000 cash, bal. 15 yr. mortgage. Dorchester 0883.

SO. SHORE 4 APT. — MOD.; NR. I. C.; 6-5-4-4 rms. Price $14,250. Easy terms; A1 finance. Dorchester 0883.

SOUTH SHORE 6 APT.—5 RMS. EACH APT. Individual owner can and must sell at once at $21,000 Address M M 582, Tribune.

. . . . HOME PLUS INCOME . . . . 2 apt. brk., 5-6 rms.; 2 car garages; I. C. transportation. Pr. $4,500; terms. Sag. 6101.

WHAT A BUY! 7956 CLYDE—7 LGE. RMS., tile baths. Sacrifice for cash. See today, 1-5 or phone Regent 0670.

WHAT HAVE YOU? MUST SELL OR WILL trade my modern South Shore 6 apt. bldg. Financed. Regent 0670.

ENGL. 12 APT. BLDG.—R. I., SUBF. TRAN.; occup. 100%; yearly rental low; $4,770; full pr. $16,000. Terms. Kelly. Mid. 2721.

BEAU. 2 FLAT—DUPLEX STYLE; 6-6 RMS. Pressed brk.; 60 ft. lot. Priced to sell 10007 S. Bell-av. [formerly Irving-av.].

FURN. KITNT. HYDE PK. INC. $10,800. Price $22,500. R. Jackson, 77 W. Wash.

2 FLAT FRAME BY OWNER, $2,200; terms. Call Triangle 1196.

81ST-ELLIS-AV.—3 FLAT; 2 TILE BTHS.; 3 c. gar. Pr. $15,500. Rad. 4150.

TRUSTEES MUST SELL ATTR. 2 FLAT brk.; R. I. trans.; st. ht.; $5,500. Pul.3760

SNAP—2 FLAT FRAME, HAMILTON PARK. 5-5, only $6,000. Terms. Ran. 6562.

4 FLAT BARGAIN—2-5's—2-4's; CORNER bldg. Sacrifice. Cedarcrest 2700.

SMASH—2 FLAT BRICK, 5-6, STM. HT.; nr. I. C.; only $5,000. Randolph 6562.

REAL ESTATE—APARTMENT BLDGS.

South Side.

Modern 13 Apt., $8,000 Down

Exc. S. Shr. loc.; nr. I. C. and shopping; 3-4-5 rs.; lg. tm. mtg. Geo. Harris. Fai. 9282.

Southwest Side.

— OPEN FOR INSPECTION SUNDAY — 2 apt. brick, 6 and 6 rms., steam ht.; see the 2d apt., it's vacant and is open; newly dec. and in A-1 condition; stop at 6109 S. ALBANY-AV. Priced at $7,000. F. H. HALVORSEN. 3145 W. 63D-ST.

6157 TALMAN-AV.—2 FLAT BRK.; SUN. par., 30 ft. lot, 2 c. gar; $6,800. Rad.4150.

$12,500—4 FLAT BRICK NR. 70TH-MOzart., gar. Must sell. Stewart 3601.

North Side.

DE LUXE 3 APT. BUILDING AT LESS THAN HALF PRICE.

Briar-pl. Nr. Drive.

EXCEPTIONALLY WELL BUILT AND BEAUTIFULLY APPOINTED.

7 Rms., 3 Baths Each.

GARAGES AND SIDE DRIVE. MTGE. WAS $60,000. NOW CLEAR.

Today's Price Only $35,000.

JOHN J. READY & CO.,

4001 SHERIDAN-ROAD. BUCK. 0500.

18 APTS........$32,500

12 3½s and 6 4s. Present income, $6,810. Near Lawrence and Western. "L" and surface transportation. We believe present rental of $30 for 3½ rooms and $35 for 4 rooms can be materially increased. WELLS-MURRAY & CO. 1139 Lawrence-av. Longbeach 4104.

OPPORTUNITY!

3 APT. BRICK. Large, 6 rm. apts., 2 baths, oil heat, wide lot, 4 car brk. gar., side drive; rent $80 each; May 1st. Morse-av. nr. Ridge; price $20,000; small down paymts., easy long tms. BURKE & LYNN. 4747 N. Kedzie-av. 1544 Morse-av. Irving 7120. R. P. 7801.

Speculators or Investors!

APARTMENT BUILDINGS. NORTH, SOUTH, NORTHWEST. SMALL AND LARGE. IMMEDIATE DELIVERY. BARGAIN PRICES. LONG TERM FINANCING. FULL COMMISSION TO BROKERS. BISNO & BISNO. 32 W. RANDOLPH.

DE LUXE 6 APT. BLDG.

NEAR LAKE SHORE DRIVE. 6 rms., 2 baths, living rm., dining rm. across the front, tile bath, canvas walls. Urge haste. Sure delivery. $38,-500; half cash. [IRVING DAVIS.]

THE BILLS REALTY, INC.,

134 S. LA SALLE-STREET. STA. 0266.

20% CASH BUYS

2 flt. brk., Barry and Halsted; $5,900.
2 flt brk., Newport and Clark, $6,600.
2 flt. fra., Barry and Southport, $4,000.
3 flt brk., Oakdale and Southport, $7,400.

John Haderlein & Son, Inc.,

3049 N. Ashland-av. Lake View 4666.

DE LUXE CORNER 3 APT.

LAKEVIEW—NEARLY NEW 7 RM., 2½ bath, tile and marble; sun parlors, breakfast nook, canvas walls; G. E. refrigerator; 3 car garage, heated. Cost $90,000. Will sacrifice for $39,500; terms. Mr. Kimball, Sup. 1855.

4½ TIMES RENT.

32 apt., 4 stores; 8 years old; excellent location; immediate delivery.

S. A. VAN DYK,

5443 S. HALSTED. YARDS 3360.

EXCEPTIONAL BUY.

Well located apt. bldg., 43 apts. and 7 shops. Bldg. in excel. condition. Inc. $21,000. Mtg. $39,000 at 5½%. Priced low. Call ROGERSON, ROGERS PARK 1193.

YOU CAN'T BEAT THESE.

2 apt., 4 and 3 rms., Rogers Pk..$4,750
2 apt., 6-7 rms., h. w. ht., Lake Vw.$5,750
6 flat, h. w. and stove heat..........$7,250
Carl Wolf, 3266 N. Clark. Graceland 3476.

N. EDGE. 2 APT.—5-6 RMS..........$7,500 Kenmore-av., 3 apt., 7 rms., 2 baths. All rented $100 each apt., clear, $22,500. E. of Broadway 6 apt., 5-6 rooms. All rented $3,600; price $23,000; good buy. Cracraft, 6217 Broadway. Briargate 1011.

6 APTS.—7 RMS., 3 BATHS, 2 SUNRMS. each. Heated garages. Finest construct. Facing Lincoln Pk. Rents $7,500. No decor. Nets $4,000 year with low rentals. The kind of bldg. critical investors seek. Price $55,-000. Gross Appraisal Co. Franklin 6045.

OWNER SAYS SELL.

3 apt., 7 rooms, 3 baths; in finest Lake View section; close to Lincoln Park. Income $4,500. McMenemy, Inc., 221 N. La Salle. Dearborn 0100.

EXCEP. WELL CONSTRUCTED BLDG., with potential annual rental of $8,500 to $9,000, for $15,000, with $5,000 cash; can arrange mtg. at 5% on bal. and other similar bargains. Address D N 517, Tribune.

DE LUXE 3 APT.

7 rms., tile kit., 2 baths; lge. lot; the outstanding buy in Howard-av. district. A. G. Stahl & Co., 2733 Devon. Holly. 1502.

MODERN 4 APT. BLDG.

Lge., light rms.; 66 ft. lot; 4 c. gar.; income $3,300. Real buy—worth investigating. A. G. Stahl & Co., 2733 Devon. Holly. 1501.

— COLUMBUS DISCOVERED AMERICA — and we discovered a 3 flat in Devon West sect. 6 rm. apts., tile baths. Inc. $2,400. Call us and you'll discover too. Comroe Realty, Rog. 6992.

MORTGAGEE OFFERS

EXCEPT. BUY IN LAKE VIEW 3-APT. 7 rms., 2½ ba. each. For particulars call Mr. Cameron. Sup. 1859.

COR. 16 APT., ENG. BASEMENT, 4-5 RMS., 9 yrs. old; modern; rent $7,000; bargain. 18 apt., 4-5 rms., rent $8,800. Pr. $40,000. Cor. 12 apt., extra lge. rms., 12 yrs. old; mod.; nr. Western; $27,500. Holly. 1501.

ROGERS PARK—3 APT.; 6 RMS.; ½ BLK. to Sheridan-rd. Master's certificate; only $10,500, pro rate to date. Mr. Campbell. SCHOENLANK & KIRSCHNER, INC., 1505 Morse-avenue. Sheldrake 8820.

2 FLAT—5 ROOMS; CRAFTEX WALLS; colored tile baths, enclosed porches; must sell to close estate. H. J. KARTHEISER & CO., 2901 Devon-avenue, Briargate 1111.

LIQUIDATING 4 APT. BRICK BLDG.—4S and 5s; hot air heat; garages; in Edgewater; near L; price $10,500; terms. Walter T. Larson, 5157 N. Clark-st. at Foster

— NORTH SIDE APTS. AND HOMES — Large list to choose from. All sizes. Buy now before prices advance. Long-Kogen, Inc., 6945 N. Clark-street. Rog. Pk. 6500.

DE LUXE 15 APARTMENT BUILDING IN best section of north side; cost $175,000; will sell now for $65,000. Walter T. Larson, 5157 N. Clark at Foster.

6 FLT. 6-6, 2 BTHS. SUN. P.; $19,500. 10 flt 4-5's inc. $4,030; pr. $16,000. Bung. 6 r., new; h. w. h. $6,000. $2,000 cash. 2 flat 4s. $4,500. Mr. Madison. Lon. 5332.

6 FLAT—$10,000; RENTS $3,000 YEAR; 6 rms.; corner bldg.; Lincoln park district. Call Mr. Kane. John J. Kern, Inc., 1520 Devon. Sheldrake 8600.

WIDOW MUST SELL BRICK 2 FLAT, both sixes on Janssen north of Addison. $500 cash required. Must be responsible party. Address L P 303, Tribune.

6 FLAT—LARGE ROOMS, SUN PARLORS; excellent transportation. Good shopping district. A bargain; terms. O. P. CURRAN JR., INC., 4545 Broadway. LON. 2821.

TO CLOSE ESTATE—2 APT. BRICK, 6 RMS. each; lot 50x125; price, $3,250, all cash. Connell, 736 Sheridan-road.

HIGH GRADE 2 APT.—OCTAGON FRONT; Devon-Western dist., 6 rms., tile bath, Today's best buy. Hofmann, 6408 N. Western.

12 APT. DELIVERY AT ONCE 4-5 RMS., very attractive bldg.; very reas. price. Sterling Realty, 2318 Devon. Sheld. 5182.

2 FLAT FRAME—4-4, FULL BASEMENT, brk. foundation 2 car gar.; $1,000 cash, bal. $22 per mo. Long Beach 4210.

FULL PRICE $2,700—2 FL., BRK. FOUND. Nr. Addison & Rokeby; 5-5 rms.; good shape; $500 cash, bal. easy. Cen. 5151.

24 APT.—3-4 RMS.; MODERN; CORNER; nr. lake and all trans. Rent $8,000; price $40,000. Address M L 202, Tribune.

2 APTS.—5 ROOMS, BREAKFAST NOOK; encl. rear pch. Devon-Western section. Walter E. Carlson, 2312 Devon. R. P. 3467.

COR. 3 APT. NEAR IRVING PK.—$9,000; 2 car brick gar.; steam heat; $3,500 down. Jordon & Wilkinson, 1619 Devon.

DEVON-WESTERN—NEWEST 30 APT., 5, 4, 3½ rms. Choice loc. Low inc. $14,500. Real barg. McCarthy, 6332 N. California-av.

HERE IS A BARGAIN—19 APT. INCOME $8,100, price, $31,000. Illinois Finance and Realty Co., 6228 Broadway. Hollycourt 4141.

4234 N. WINCHESTER-AV.—2 APT. BR lot 30x152, hot wt. heat, 2 car gar., "L" trans., cash $2,500, bal. terms. Lak. 4150

NEW 3 APT.—TILE KITCHEN; GARAGES latest features; price $14,000; terms. John J. Kern, 1520 Devon. Sheldrake 8600.

DANDY 2 APT.—BRICK, 5-6 RMS. PRICE $6,500. Terms. Nr. Edgewater district. John J. Kern 1520 Devon. Sheldrake 8600.

$35,000—NEW 16 APT.; 12 3S, 4 3½S; LOT 50x125; income $7,000. Buck. 6439.

SACRIFICE HIGH GRADE 2 APT. BRK.—See Sun. 4921 N. Francisco-av. Ran. 0960.

DE LUXE 2 APT., LOYOLA L, 7 RM., 2 bths., 1 tile; canv. walls, rt. $170. Bri.5227.

2 APT.—5-5 RMS.; EDGWTR.; PR. $3,500. John J. Kern, 1520 Devon. She. 8600.

6 FLAT BRICK; 9 YRS. OLD; STEAM; 5 r. flats; $15,000. Dette, 1922 Irving Pk.

60 APTS—PRICE $95,000; NEAR L AND lake; rent $20,565. Rog. Park 6362.

2 APT. IN PETERSON WOODS, $2,700 cash, bal. $61 mo. Address D F 356, Tribune.

3 APT., 6 RMS., TILE BATH, DEVON-West. $14,000. Sterling Realty, 2318 Devon.

2 APT., DEVON-WESTERN. SPLENDID cond. $8,750. Sterling Realty, 2318 Devon.

OUT OF TOWN OWNER WILL SAC. 6 APT. Rogers Park, $23,000. Greenleaf 5505.

TWO APT. BRK.—IND. H. W. HT., 2 CAR B. gar. Pr. $5,850. See Sun. 3615 N. Whipple.

3700 N. MARSHFIELD—COR. 6 FLAT brk., 5 rms., stv. ht.; barg. Leiser, Ran.8481.

REAL ESTATE—APARTMENT BLDGS.

North Side.

SPECIAL INCOME BUYS.

6642 NEWGARD-AVENUE—FINE ROGERS Park 3-apartment building, Loyola section. Good rentals. An exceptional buy.

5830 N. BERNARD-AVENUE — MODERN brick 2-apartment building, each 6 rms. North Park section. Mortgagee wants to sell now.

4424 N. WHIPPLE-AVENUE—BRICK 2-apartment building. Only $2,500 cash necessary. A real buy.

ROOMING HOUSE—36 ROOMS—LELAND-avenue, near lake. Now reduced by mortgagee to only $12,500.

BAIRD & WARNER,

1349 MORSE-AV. ROG. PK. 1855.
4556 BROADWAY. LONG. 1855.

2 STORY BRICK APARTMENT BUILDing; 5 rooms; craftex walls; tile bath; hot water heat; 2 car garage. North of Devon near Washtenaw. Full price $9,500.

Your choice of several bungalows and residences in West Rogers Park at reasonable prices. Convenient terms. Call Mr. Summers.

Wirtz, Haynie & Ehrat

3180 SHERIDAN-ROAD. WELLINGTON 3000.

IT'S DE-LIGHTFUL
IT'S DE-LOVELY
IT'S DE-VALUED

This applies to each of 15 modern brick 2-apartment buildings just foreclosed. Some 5 rooms and porches, others 6 rooms. All H. W. heat. Lots 33x124 ft. No specials, taxes paid. Loop bank says "Sell quick" at low prices, $7,200 to $8,500. Terms $1,000 cash. All buildings in same block with agent. Call today, 6033 N. Albany-avenue near Lincoln-avenue car line. Ph. Shel. 0504.

DUPLEX BRICK HOME—1ST FLOOR NOW open for inspection as model 5-5 rooms, 2 heating plants, 2 car gar. All street and alley imps. in and paid. No special assessments. LESS THAN FORMER PRICE—ACT NOW.

The upswing in prices and rents has started—Act now for great value opportunity. Very modest cash and monthly payments. MILLS & SONS. 5552 North-avenue. Merr. 6003.

3 Sensational Bargains

Edgewater modern 3 apartment; A1 condition; close to all transportation, shops, and schools; income $2,304; price $15,000. Edgewater 2 apartment, 5-5, 2 car garage; only $8,900. Devon-Western fine 2 apartment, large rooms, 2 car garage; only $11,500. JACOBS & JACOBS, INC., 2750 Devon-av.

CAN BE DELIVERED.

Cor. 6 apts., 8 yrs. old............Pr. $15,000
Cor. 8 apts. 4-5 rms..................Pr. $19,000
9 apts.; all 4 rms. Rents $3,800.Pr. $22,000
Cor. 12 apts. and 4 brk. gar...Pr. $30,000
Cor. 18 apt. Rents $7,600.......Pr. $37,000

Lake View Real Estate Exchange, Inc. 56 W. Washington-st. Randolph 0960.

You Can Net 10% a Year

in this class A apt. propty. and it will sell for 50% more than today's price in the next 5 years. 60 units, 3's, 4's, 5's. Choice cor. near lake, schools, express, transp. Inc. $28,000. Price $150,000. Subject to change without notice. Reasonable terms. McMenemy, Inc., 221 N. La Salle-st. Dea. 0100.

PETERSON WOODS 2 APT.

2-5s; enclosed slp. porches, canvased walls, enameled trim, vapor ht.; 40 ft. corner lot; 5 car brick garage. A real buy at $11,000. Cash req. $3,500. Doty. THE BILLS REALTY, INC., 4810 N. KIMBALL-AV. KEY. 1261.

Dissolution of Partnership.

Will sell 29 apt. bldg. in good North Side loc.; 4 and 5 rms. Rent, $12,500. 4½ times rent. Bldg. 19 yrs. old. Information by appt. only. CALL MR. HALAS, STATE 0266. THE BILLS REALTY, INC., 134 S. La Salle-st.

Northwest Side.

12 APARTMENT ....$27,500 Attractive corner property. 6-5's, 6-4's; near "L," surf., bus; shows good return on present low rents. Shown by appointment. BURKE & LYNN. 4747 N. Kedzie-av. 1544 Morse-av. Irving 7120. R. P. 7801.

— — — RENTS ARE RISING — — — 2 apt. brick; 4426 N. Whipple-st., 6 rms. each; good conidtion. H. w. ht., 2 car brk. gar.; nr. schools. See Mr. Miner, 2d apt. Price, $7,500. BURKE & LYNN, EXC. AGTS. 4747 N. Kedzie-av. Irv. 7120. 1544 Morse-av. Rog. Pk. 7801.

BRICK 3 APT. BLDG.

$9,500. 6 rms. and sun par. each; steam ht., elec. rfg.; excel. location. Financed to suit purchaser. THE BILLS REALTY, INC., 4810 N. KIMBALL-AVENUE. KEY. 1261.

— — — — BARGAINS NO. W. — — — —
19 apt. N. Paulina; cash $7,500
3 flat N. Washtenaw; cash..............$3,500
2 flat, Carmen-av.; cash...................$500
2 flat, N. Damen-av.; cash................$750
2 flat, N. Christiana; cash.................$700
Stephens Realty Co., 82 W.Wash.-st.R.2250.

Less Than 5 Times Rent.

Modern corner 19 apartment. Only 10 yrs. old. All 4 rooms; electric refrig. May 1; income $8,700. See Mr. Alger. KEENEY, 5612 North-av. Merrimac 4300.

MUST BE SOLD.

Corner 18 apts.; 5 stores, 5 offices; rent, $10,650; price $49,500. Can be delivered. SEAY & THOMAS. CENTRAL 7060.

2 FLAT BRICK, $9,400.

6-6 rms., h. w. ht., hi-grade; elec. refrig. Sawyer nr. Catalpa. Cash $3,000. See this. R. Dobroth, 3245 Bryn Mawr. Jun. 7807.

MUST SACRIFICE

My corner boulevard 3 apt. bldg., well located, near L and surface lines. This is a snap. Address L L 494, Tribune.

$3,000 CASH TAKES DEED

to 4 apt. brk.; two 5 and two 6 rooms; st. ht.; balance HOLC. Herman Brown & Co., 3457 Irving Park-boulevard. Irving 2840.

TODAY'S BIG BUY—MTG. LIQ. WEST BELmont sec., lot 75x180, cor. bldg., 4 stores, 10 apts., 100% rented, sold in 1930 $145,000. Today's price less than one-third; part cash. ADDRESS L O 59, TRIBUNE.

BY OWNER.

3206 Diversey, newly dec., 2 story brock, 5-6 rms., gar.; gd. tran., own. H. P. 5163.

MUST BE SOLD—19 APT., A-1 COND.; rent $7,000; price $30,000; nr. L. surf. Raymond M. Hayes & Co., 4111 N. Crawford.

— MODERN 5-5 RM. BRK., SUN PAR. — Glazed porches, h. w. ht.; L trans; two car garage; only $8,500. Herman Brown & Co., 3457 Irving Park. Irving 2840.

6 FL.—BRK.; PRICE, $15,000; OCT. FR., cor. bldg. 9 yr. old; prf. cond. $6,000 cash. ROYL G. KNIGHT. 4167 Irving Pk.-blvd. Pensacola 2600.

6 APARTMENT—5 RMS. YELLOW OCTAgon front; 4 car brk. gar.; real buy at $17,500. Raymond M. Hayes & Co., 4111 N. Crawford.

2 FLAT BRICK, 4943 N. SAWYER-AV.; $6,250. Steam heat, 1-5, 1-6, 2 car frame gar. Refrigs., sleeping pch. Draper & Kramer, Inc. 4662 N. Kedzie-avenue.

12 APTS.—NEAR LAWRENCE-AV.; ONLY $18,000; $8,000 req.; 2 apt.; near Irving Pk., $4,800; $800 req. L. Morris, 4006 Division.

3900 BLK. WHIPPLE—3 FL. BRK....$5,000
3200 Blk. Albany—3 flat brk........$5,000
4700 Blk. Avers—2 flat brk., steam...$6,000
For inspection call LEISER, Rand. 8481.

SEE THIS SUNPARLOR 2 APT. BRK. AND 2 car gar. 3306 Pensacola. 5-5 rms.; 2 h. w. ht. plants; elec. refrig.; bargain at $6,300; half cash. Cen. 5151 [Rogers].

STEAL—BEAUT. CORNER, 6 APT. BLDG., near Addison-Laramie; 4 rooms. Only 6 years old. Price, $15,000. Longbeach 5295.

2 STORY FRAME—5-5 RMS., ATTIC AND cement basement; garage; special bargain. Open 1 to 5. 1537 North Kedvale.

2 FLAT BRICK—H. W. HEAT, BEAU. LOcation; near Milw. car. Real bargain, $7,500, tms. Acme Realty. 4126 Milwaukee.

REAL SNAP—MODERN CORNER 2 APT. 6-6 rooms, 4 rm. bsmt. apt., tile baths, h. w. heat, oil. 3 c. brk. gar. Longb. 9001.

NEW 40 APT. BLDG.—100% RENTED, FOR less than 5x rent. Must have $50,000 cash. No brokers. Address L O 229, Tribune.

FINE 2 APT. BRICK—4 AND 5 RMS.; separate heating plants. Kostner-av. N. of Diversey, $7,200. Inq. 3026 N. Cicero-av.

2 FLAT BRICK—6 AND 6 RM.; HOT WAter ht.; 2 car gar.; gd. trans., nr. L; closing estate. 3218 Wilson-av., 9 a. m.-5 p. m.

MOD. 12 APTS. AND 2 STORES. GOOD neigh.; all rtd.; a real barg.; no brokers. ADDRESS L N 456, TRIBUNE.

— TWO FLAT BRK., 5-6 RMS., $5,500 — H. w. ht.; garage; nr. Parkway sta. N. W. Ry. 3457 Irving Park-blvd. Irving 2840.

12 APT., 4 ROOMS, SUN PARLOR, LOT 96x125, rent $4,900; price $24,500. Lloyd Realty, 139 N. Clark-st., Cent. 8311.

HIGH GRADE 12 FLAT—4 ROOMS EACH, sun parlor; 100x125; income $4,900. Price $22,000. Address L K 416, Tribune.

$950 CASH—2 FLAT, YELLOW BRICK, 5-5. Brick garage. Monthly payments $57.85. Int. 4½%. Walden Realty, Ave. 2200.

WILL SACRIF. FOR SUBST. CASH PAYT. mod. cor. 16 apt., 4-5 rs., elec. ref. Rav. L. Pay big ret. Dirks, 1166 Diversey-pkwy.

DRAKE-AV.—2 FLAT BLDG.; barg. $3,800. $500 req. Inq. 4006 W. Division.

2 FLAT BRK.—2 HTG. PLANTS; 5-6 RMS., $5,500. John J. Schmidt, Juni. 7124.

— — — 3 FLAT BRICK, $6,500 — — — Draper & Kramer, Inc., 16 N. Dearborn.

$6,750—3 STY. BRK., 5S.; S. P. N. REM. gar., nr. Mont.-Ked., cir. Own., Lon. 2914.

1½ STORY BRK. H. W. HT.; 6-4 RMS.; 3 car gar., $6,900. Cash $1,900. Pen. 8610.

4 APT. BRICK; 2-5's and 2-4's; GD. LOC.; pr. $8,500. Reed, 5752. Irving Pk.-blvd.

$3,950—2 FL. FR., 6-6 RMS.; FURN., STV., gar.; $1,350 down. Boyle, 5151 Irving Pk.

NEAR HUMBOLDT PK.—5 FLAT; BRICK; stove ht. Price $8,000. Tms. Lon. 2204.

3645 ALBANY—2 FL.; STOVE HT.; 5-6 R., 2 c. gar.; $1,700 cash, bal. mtg. Ran. 8481.

(Continued on following page.)

REAL ESTATE—APARTMENT BLDGS.

(Continued from preceding page.)

Northwest Side.

$1,500 CASH.

OCTAGON FRONT 2 FLAT.

Hot water heat, large light rms., 33 ft. lot; long term financing; building income sufficient to meet monthly payments. District of high grade 2 flats; only two blocks from Milwaukee-avenue.

S. O. STONE & CO.,
OFFICE OPEN TODAY, 2 TO 5 P. M.
4503 Milwaukee-av. Pensacola 3900.

TWO FLAT BRICK—4157 N. HARDING-AV., in fine condition, will sell at less than one-half of what it cost 10 years ago. 6-6 rm., H. W. ht., el. ref., garage; price only $8,000; cash about $1,500, balance monthly payments. If interested please telephone for appointment. C. E. Schiller, Palisade 9433, owner.

West Side.

MODERN 2 APT.

6 rooms; built like home; on 50 foot lot; 2 furnaces; rent $42.50 each; including garage; Belle Plaine-av., west of Crawford. Price $7,500.

DALTON & HOGLUND,
2612 E. 75th-street. So. Shore 4310.

DE LUXE 2 FLAT.

5 RMS. EACH—2 H. W. PLANTS. INCL. slpg. pchs., 2 car gar. Nr. schls. and churches. Only $1,500 down payment. BAIRD & WARNER, 5621 W. Lake-st. Austin 1855. Euclid 7365.

FOR QUICK SALE WILL SACRIFICE MY 2 flat brick for only $4,250; 5 and 6 rms. newly decorated thruout, new plumbing and electric fixtures; stove heat; nr. 16th-Springfield. Address C K 562, Tribune.

2 FLAT BRICK HOME—NEAR PUBLIC PK. L. transp., schls. and churches; easy terms, will take lot in part trade. ADDRESS C Y 356, TRIBUNE.

WILCOX, NEAR KILDARE [43D]—ELEgant brick 2 flat; steam heat; good light oak trim; to close estate. $5,500. Inquire 4247 Wilcox, 1st floor.

WOULD YOU LIKE TO SECURE A GOOD apt. bldg. facing park at 3 times rental? Address L O 307, Tribune.

4229 W. MONROE—TWO FL. BRK. $5,500. H. w. ht., 2-6's. Good cond. Lot 37½x125. Agt. on prem. 1-4 today or Fra. 0576 Mon.

MOD. COR. 10 FL. W. OF GARF. PK.; 5-6; rt. over $5,000; snap $25,000. Mans. 4110.

18 FLAT—RENT, $4,320; PRICE $15,000. Terms. Investigate. Longbeach 2204.

Suburban—North.

— — — —EVANSTON 24 APT.— — — —
Close to lake and transportation; high grade building in excellent condition; anticipated rent increase May 1 over $1,000. Priced to sell now at $85,000. Long term mortgage, low interest.
BURKE & LYNN.
1544 Morse-avenue. Rogers Park 7801.
4747 N. Kedzie-avenue. Irving 7120.

REAL ESTATE—BUSINESS PROPERTY.

General.

Bargains Worth Your Notice.

6060-6104 BLACKSTONE-AV.
Brick garage; strictly modern....$13,000
646-50 W. 47TH-ST.
Three new one story stores; five car garage ....Only $7,000
4236-40 OGDEN-AV. [COR. KILDARE-AV.]
Two story and basement brick. Three stores and 3 apts. of 5, 5, and 4 rooms. Furnace heat.....Only $7,500
6552-4 SHERIDAN-ROAD.
Three one story stores. Fine condition. Rental $4,020. Stove heat. Easy terms $50,000
R. M. O'BRIEN & CO.,
111 W. Washington-st. Rand. 3062.

South Side.

NEEDS FIXING UP

but if you want a real bargin this is it. Six stores and thirty apartments of three rooms each. Remodel the stores and doll up the flats and the annual rental will be $10,000. Price as is $20,000. All rented now. See Mr. Sullivan.
GLATT & PRICE,
8026 Cottage Grove-avenue. Vincennes 6920.

BUSINESS TRANSFER COR.

Chain block; stores and offices; LOW RENT shows 10% NET return on price of $100,000. Also CRAWFORD-AV. TRANSFER COR. IMPROVED. PRICE $47,000.
DALTON & HOGLUND,
2612 E. 75th-st. So. SHORE 4310.

9001-19 BALTIMORE-AVENUE — 20,400 square feet floor space; 205 feet trackage; suitable for light manufacturing or warehouse; small down payment. Also 2 gas stations on main highways.
CALUMET BOND & INVESTMENT CO.
3029 East 92d-street. South Chicago 6727.

2 STORES AND 6 RM. APARTMENT—Near 82d and Ashland-av. Must be sold this week. $12,000, cost $28,000 to build. See this today!
CHAS. C. CROSS AND ASSOCIATES.
2413 W. 79TH-ST. HEMLOCK 4200.

1411 E. 53D-ST.

40x150. Will develop or sell. For further particulars apply Charles L. Schrager, exclusive agents. Central 4216.

3 STORY BRICK—CORNER; BUILT 1928; fine bldg.; fine location; 6 stores, 20 apts.; 5½ times rental. To liquidate, price $60,000. ADDRESS D N 524, TRIBUNE.

PAVED DOUBLE SECTION LINE CORNER, good for gas station and road house. Bargain $1,900. Address M L 99, Tribune.

NEAR 63D-MORGAN—COR. 2 STORES AND 4 6 rm. flats, brick, stm. heated, 4 car. Today only $12,500. Stewart 3601.

ENTIRE BLDG. LEASED TO WOOLworth's. Net rent $20,000 yr. 100% business location. Address L O 231, Tribune.

— — ASHLAND-AV. BUSINESS SITE — — New Calumet development. $690. Wonderful future. Address L K 218, Tribune.

FOR SALE—75TH-ST BUS. COR.; NR. I. C. Gross rent, $5,300. Net rent, $3,800. Price, $35,000. S. Edenberg, 1842 Michigan-avenue.

748 W. 103D-ST. [NR. HALSTED] — 3 stores at a sacrifice to close estate. Shanklin & Co., 111 W. Washington-street.

North Side.

BUSINESS BLOCK.

4 stores, 4 offices, and 9 apartments. Prominent north side location in heart of live business center, adjacent L station; Yearly rental $8,800. Small upkeep Cost of construction was $100,000. Offered for quick liquidation. $49,500. $20,000 cash will handle, balance long term mortgage. See Mr Wilkinson.
FIRST UNITED FINANCE CORP.
215 W. Randolph-street. Franklin 1966.

4845 N. DAMEN-AV.—EXTREMELY ACTIVE Lawrence-Damen district; one 16x60 space in 8 store building, available March 1. Take over present Beauty shop or rent for any purpose. Also other excellent store locations. McMENEMY, INC., DEARBORN 0100.

SETTLING ESTATE—WESTERN NR. WILson Store & 6 rm. flat, H. W. ht. Bargain for cash.
FIRST REALTY COMPANY.
Cen. 5151. 40 N. Dearborn-st.

BUSINESS BLOCK.

14 stores and 54 apts.; cor.; 50% of its original value, big sacrifice. $75,000 cash, bal. long term. Address L O 308, Tribune.

4910 N. SHERIDAN-RD.—[illegible] HEATED [illegible] McMENEMY, INC., Dearborn 0100.

OGDEN-AV.—JUST SOUTH OF CENTER. [illegible]

ATTENTION BUILDERS AND BROKERS—[illegible] Tribune.

LINCOLN-AV., 2318—2 STORY BRK. STORE [illegible]

— — OWNER MUST SELL — — [illegible] Tribune.

[illegible]

2 STY. BRK. STORE & FLAT, [illegible] Ex. cond. See Cassidy, 2540 Peterson.

Northwest Side.

CORNER—7 STORES; 3 APTS.; TILE bath [illegible]

THE BILLS REALTY, INC.,

134 S. LA SALLE-STREET.

LAWRENCE NEAR KIMBALL CORNER. [illegible] Draper & Kramer, Inc. [illegible]

N. E. COR. CICERO AND ELSTON—100 FT. [illegible] Tribune.

[illegible]

2 ONE STORY STORES—GOOD RENTALS [illegible] ROYL G. KNIGHT. Pensacola 2600.

West Side.

SPLENDID BUY.

Madison-street store, near Crawford. [illegible]

Suburban.

WILL BUILD NEW STORES

[illegible]

REAL ESTATE—HOUSES.

South Side.

NEW HOMES—MODERN—LITTLE FLOWER Parish; [illegible] S. Lincoln-street.

6 RM. BRK. BUNG. [illegible]

A STEAL! 6 R. BRICK, H. W. H., GAR. See Palmquist, 10453 S. Morgan. Bev. [illegible]

REAL ESTATE—HOUSES.

South Side.

McKEY & POAGUE

Now is the time to Buy! Rents are INCREASING. Property values are ADVANCING. Prices are SOUND today. We can FINANCE your real estate. We have many properties available for your consideration. Only small down payments required, balance like rent.

THESE PROPERTIES ARE OPEN TODAY FOR YOUR INSPECTION.

SOUTH SHORE OFFICE

2100 E. 71ST-ST. PLAZA 2100.

8044 Clyde-av. 6 rm. house, tile kitch. and bath, H. W. ht., elec. refrig. Venetian blinds, 2 car gar. See Mr. Lassen.

8013 Clyde-av. 6 rm. br. bung. H. W. ht., 35 ft. lot. Price $6,500. See Mr. Lassen.

8019 Bennett-av. 5 rm. bung., sunparlor, side dr., 40 ft. lot., br. garage. See Mr. Hagan.

WOODLAWN OFFICE

1172 E. 63D-ST. HYDE PARK 8100.

6964 Eberhart-av. 7 rm. house, 2 car gar., steam ht., elec. refrig. Clear. Price $5,500. See M. L. Ray.

6932 Calumet-av. 6 rm. house, tile bath and kitch. Natural fireplace, breakfast rm. Price $7,875. See F. W. McGuire.

WEST HIGHLAND OFFICE

7911 S. ASHLAND-AV. RADCLIFFE 7911.

10530 Leavitt-st. 6 rm. house, 50x125. Oil burner. Price $9,250. See Mr. Shoup.

10638 S. Wood-st. 6 rm. house, tile bath, 35x210. Price $8,500. See Mr. Norrstrom.

9547 S. Seeley-av. 7 rm. house, perfect condition. Price $12,500. See Mr. Wellmuth.

CHATHAM OFFICE

7940 COTTAGE GROVE-AV. TRI. 5060.

8043 Perry-av. 5 rm. br. bungalow, 2 car gar. Completely reconditioned. Immed. possession. See Mr. Harvey.

9922 Yale-av. 5 rm. frame bungalow. Newly decorated. Immed. possession. See Mr. Uncapher.

OUTSTANDING BARGAINS.

PERRY NR. 80TH-ST.—$750 cash buys 5 rm. brick bungalow, 2 car garage; bal. $39.22 per mo. [Mr. Kramer.]
2 STORY BRICK RESIDENCE—Calumet nr. 74th-st., 6 rms., large, heated back porch, 3 car garage; $6,500. [Mr. Kramer.]
6 RM. BRICK BUNGALOW—2 car garage nr. 74th & Calumet, 35x169, oil heat, tile bath, modern priced to sell. [Mr. Wise.]
REALTY MANAGEMENT CO.
737 East 79th-st. Triangle 4400.

Modernistic Is the Word!

Look at the outside today, 10133 S. Morgan. Do not disturb tenant. Interior shown by appointment only. Six room brick bung., unique design, studio living room, stucco walls, H. W. heat, arched doors, steel construction, 2 car garage, Rock Island transportation. Priced at $5,900. $1,800 down, balance $38 month. [Mr. Krueger.]
DONALD F. MOORE,
7748 S. ASHLAND. RADCLIFFE 7300.

THE CHARM OF SPAIN

is caught in this beautiful 5 rm. bungalow. You'll love its huge studio living rm. with an extraordinary fireplace and sun alcove and a host of features we'd like to show you; located in a new neighborhood. 2 blocks from school at 9940 Calumet-av., and offered at tremendous sacrifice for $7,000.
DONALD O'TOOLE & CO.,
437 E. 111th-st. Pullman 7400.

Can You Afford to Rent?

No—because it is cheaper to buy one of our modern brick bungalows. Ideal homes in excellent neighborhood. Down payment as low as $520; balance like rent. Prices range from $4,100 to $7,300.
WM. E. MOSBY & CO.,
8032 Cottage Grove-avenue. Radcliffe 8100.

CHANCE OF A LIFETIME.

6 rm. br. bung.—Oglesby nr. 75th—7 ft. tile bath—Oct. fr.—steel constr.—encl. por.—H.W. ht.—2 car br. gar. Price $7,000. Only $1,500 cash. Shown by appt. THE BILLS REALTY, INC., 1920 EAST 71ST-STREET. HYDE PARK 2604.

Charming Hyde Park Home.

5127 WOODLAWN—ATTRACTIVE 8 ROOM, 3 bath home in excellent condition; new roof, new porches, hot water oil heater; lot 40x178. A real opportunity to get a fine home. By appointment only. Mr. Tromley. BAIRD & WARNER, Inc. South Shore 1661.

LIVE ALONE AND LIKE IT

in this lovely five room bungalow in the heart of the South Shore district. Lot 45x125. Need $790 cash, balance $56 month. See Mr. Stevens.
GLATT & PRICE,
8026 Cottage Grove-avenue. Vincennes 6920.

LOW MONTHLY COST.

6 ROOM FACE-BRICK BUNG., GLAZED rear porch, fireplace, and bookcase; living room across front; convenient location. Small amount of cash will handle. Pay like rent. Mrs. Bailey, BAIRD & WARNER. South Shore 1661.

YOU BE THE JUDGE

as to the value of this fine sunlight, 9 rm., 2 bath home on big wooded lot. Massive living room, real fireplace, 3 car gar., side drive. Should sell for $15,000. Full price only $6,950 and on terms. Go for your inspection today, 1-4 p. m. Go to 1035 East 45th-street.

. . . . SOUTH SHORE . . . .
A real value in a 6 room newly decorated bungalow located on 40 foot lot. Only $7,000.00. Small down payment, balance like rent. "For inspection see McKey 7722 Merrill-avenue."
J. L. HESS,
2257 East 71st-street. Midway 0050.

76-MERRILL—5 RMS., TILE BATH. $6,850
78th-Clyde—7 rms., tile bath.......$6,500
71st-Kimbark—6 rms., I. C. trans.......$5,850
83rd-Rhodes—5 rms., new const.......$9,000
EDWARD A. LYDEN,
1704 E. 79th-street. Regent 5800.

THIS IS YOUR OWN DREAM HOME! 8614 Blackstone-av.; open 1 to 4; only $2,000 down today to buy this compl. new 5 rm. br. bung.; tile bath; canv. walls; modern thruout; br. gar.; landscaping excellent. Bryar & Blish, 7853 Stony Island. Sag. 2100.

— — — HOMES IN AVALON PARK — — —
80th-Kenwood; 5 rms. furn., gar., $6,000.
81st-Woodlawn, cor. 5 rms., gar., $6,250.
79th-Dante, 9 rms., 2 gar., $9,000.
Also many other bargains.
A. R. HULT, REALTOR,
1244 E. 79TH. SAGINAW 9800.

DE LUXE S. SH. RESIDENCE

7 rms., 2 baths, tile kitchen, and bk. rm., studio liv. rm., insulation, automatic heat. You will like it. Cost $25,000; now $16,000. Owner. 7439 Oglesby-avenue. So. Sh. 8367.

BRAND NEW RESIDENCE

Lot 37½x125. 5 lge. rms., high full floored attic; [illegible] tion; 1 [illegible] to suit. [illegible]

CHARMING RESIDENCE.

[illegible] natural [illegible] rm.; [illegible] ood. [illegible] 578.

TILE KITCHEN, TILE BATH

[illegible] 79th [illegible] 1201.

WIDOW MUST SAC. BEAU. 6 ROOM BUNG [illegible] th; hot [illegible] 2 car [illegible] 1727.

6 ROOM BUNGALOW [illegible] water [illegible] down. [illegible] 6550.

JACKSON PARK HIGHLANDS [illegible] 8280.

5470 DORCHESTER—[illegible] RM. attic; See in- [illegible] cash.

WIDOW SAC.—MUST SELL 6 RM. [illegible] ROOM attic; today

BARGAIN—ST. FELICITAS PARISH [illegible] 6 RM. [illegible] side [illegible] Price

6 RM. BRK. 8505 RHODES. $1,700 CASH; gar. $2,000 [illegible] 12.

NEW HOME.

Just completed. 8452 Vernon-av. [illegible] 5.

[illegible] ANDS. [illegible] baths. [illegible] Pr.: [illegible] 0883.

CHOICE BUNGALOW ON BRAINERD— [illegible] lot. [illegible] 3286.

MOD. 6 RM. BRICK BUNG. [illegible]

SOUTH SHORE—FOR SALE BY OWNER [illegible] land- [illegible] Tribune.

[illegible] BRICK [illegible] A bar-

[illegible] PARK MANOR [illegible] parlor. [illegible] 7709.

7611 S. PAULINA—[illegible] BRICK [illegible] premises.

AVALON PARK—[illegible] BUNG. [illegible] school; [illegible] 6846.

[illegible] OPEN [illegible]

[illegible] BRICK [illegible]

7 FR. RES. [illegible] 87TH-ST. [illegible] 00.

REAL ESTATE—HOUSES.

South Side.

BUY NOW.

Laugh at Increased Rents.

Never before could you own your home on such favorable terms and still make money by rapid increase in values. A small cash payment and payments less than rent will buy any of these real bargains.

5 ROOMS AND BREAKFAST ROOM.
Lot 40x125—Price, $3,700.
Recently remodeled frame, new furnace, very attractive; excellent location.

MODERN 6 ROOM BUNGALOW.
Near Brainerd Rock Island station and Ashland surface lines, 33 ft. lot. You will like this at only $6,000.

9600 BISHOP-ST.—$1,000 CASH.
A fine home, priced to sell. 5 rooms, first floor; heat, water, and elec., set in second floor; ready to complete 4 extra rooms. See Mr. Cronin.

CORNER 6 ROOM BUNGALOW.
Very attractive home near 95th and Rock Island station, west of Ashland. See this today—only $6,500.

DE LUXE BUNGALOW.
1 block from 91st and Beverly Rock Island station, 6 large rooms, ultra-modern hot water heat, tile wall bath, 2 car brick garage; large lot. Priced far below market at only $7,500.

S. A. VAN DYK,
5443 S. HALSTED. YARDS 3360.
9048 S. ASHLAND. BEVERLY 4003.

SOUTH SHORE.

7632 Crandon—8 rooms, 2 baths, oil heat, garage. Exceptional sunroom. Fine condition. Lot 50x125. Pr.................$10,500
7701 Oglesby—8 large rooms, 2 baths. Den, screened porch. 2 car brick garage, street drive. Excellent condition inside and out. Lot 40x125. Pr.................$13,500
7741 Jeffery—5 down, 2 up. Steam heat, lot 40x125. 2 car garage, side drive. A little money spent for decorating and paint would make this a lovely home. Pr..$5,700
7136 Crandon—8 rooms, 2 baths and artist's studio. 2 car garage. Oil heat. Natural fireplace. A little fixing and decorating will add 25 to 50% value. Pr.....$13,500
7600 Luella—Corner 5 room bung. Garage with street drive. Elec. refrig. Good stove. E-Z terms. Pr.........................$6,500
6748 Constance—9 rooms, 3 baths, 2 car garage with living quarters. Lot 75x134. Now vacant. Mortgage man orders sold for $17,500.

WE ARE SPECIALIZING IN SO. SHORE HOMES.

Buyers: Drop in for a List.
Sellers: List With Us.
We Will Sell It. Our Motto:
Property Properly Priced.
JOHN P. QUIGLEY & CO.,
2221 E. 71ST-ST. DORCHESTER 1134

8213 WABASH—5 RMS., $500 DWN..$5,300
83D-OGLESBY—6 rm.,h.w.ht., 3 c.g.$5,750
76TH-INDIANA—5 large rms., gar....$5,800
82D-PRAIRIE—5 lge. rms., 2 c. gar..$6,300
79TH-EVANS—7 rms., 2 sty., 4 bedrs.$6,500
93D-ELIZ.—6 r., tile bath, h. w. ht..$7,000
76TH-MERRILL—6 rs., h. w. ht., gar.$7,000
74TH-PRAIRIE—6 rs., 2 sty., lge. lot.$7,750
80TH-DANTE—6 rs., h. w. ht., 48 ft.$8,250
81ST-ST. LAWR.—7 rs., h. w. ht., gar.$8,250
82D-CHAMPLAIN—7 lge. rs., 2 bths.$10,000
E. B. SHOGREN & CO.,
7941 So. Park [Op. Evgs., Sundays] Tri. 2000

New South Shore Homes

In St. Philip Neri Parish; 3 blocks to Bryn Mawr I. C. sta., near both public and parochial schools; modern in every detail; 20 year mortgages; payments less than rent; 5 and 6 rooms at prices less than old buildings. If you don't like these we will build to suit.
CALUMET BOND & INVESTMENT CO.,
3029 East 92d-st. South Chicago 6727.

— INSPECT THE FOLLOWING HOUSES — UNDER VARIOUS STAGES OF CONSTRUCTION.
Lincolnshire—Model home, English village.
1619 Pine-av.—Homewood, 5 rm. brk. bung.
9127 Aberdeen-st.—Spanish type 5 rooms.
77th-Cregier—Concrete construc., Eng. home.
1531 E. 86th-pl.—5 rm. steel cons. Eng. res.
8614 Blackstone—5 rm. English bungalow.
Chatham Construction Engineering Co.,
7435 Cottage Grove, Tri. 0256; Mr. Sheehan.

— — PLANNED FOR THE FAMILY — — — — OF MODERATE MEANS — —
6 new mod. bungalows, tile bath and kit., steam vacuum ht., vent. fan, Celotex ins. Ready for inspection. See these today. 1648-60-62 W. 92d-pl., 9233 S. Elizabeth-st., 9041 S. Marshfield-av., 9001 S. Paulina-st.
THOMPSON & MIESSLER,
9307 S. Ashland-av., Beverly 8286.

SO RED THE NOSE

when you wake up in a cold flat. Own your own bungalow and wake up warm and cozy. Let Mr. Gill show you this lovely five room brick bungalow that requires only $1,000 cash, balance $45 per month.
GLATT & PRICE,
8026 Cottage Grove-avenue. Vincennes 6920.

FOR SALE—SOUTH SHORE—
7649 Paxton-av., modern 5 rm. bungalow; excellent condition. Price ONLY $6,750; $2,000 cash.
7222 ELLIS-av., 7 room house. Price $3,500.

DALTON & HOAGLUND,

2612 E. 75th-st. SO. SHORE 4310.

REAL OPPORTUNITIES FOR A HOME.
5 R. BR. BUNG., FUR. HT..........$4,500
6 R. BR. BUNG., FUR. HT..........$5,500
6 R. BR. BUNG., STEAM $6,000
6 R. BR. BUNG., HOT W. HT.........$8,000
Nearby Schools, Transportation excellent.
GEORGE W. REINECKE, INC.
1642 E. 79th-street. South Shore 3110.

WELL BUILT 6 ROOM BRICK BUNG.—H. w. ht.; 2 car gar.; 50 ft. lot.
Merrill nr. 92d-st., $500 cash. 8 rm., 2 sty. br. hse.; h. w. ht.; nr. Univ.; only $5,000.
Oglesby-av., nr. 76th; 6 rooms; bung.; h. w. heat [oil], 2 car gar. 40 ft. lot; $2,000 equity.
J. Adams & Co., 1613 E. 75th. Dor. 3500.

82D AND PRAIRIE—5 RM. BRK. BUNG.; stm. ht.; 2 car. gar., $5,500, terms.
80th and La Salle; 6 rm. brk. bung.; for quick sale, $4,500, terms.
81st and Yale; 5 rm. brk. bung.; 2 car gar.; h. w. ht. A real bargain at $5,500.
Paul J. Murray, 4 W. 79th-st. Triangle 9018.

SEE THESE REAL BUYS.

9138 Blackstone, 6 rm. frame..........$3,000
7117 Drexel, 6 rm. frame 3,500
8611 Indiana, 5 rm. brick bung...... 5,500
SHOWN BY APPT. ONLY.
H. S. OSTBERG, Excl. Agent. Vinc. 9800.

VALUE PLUS.

PRESSED BRICK, 1½ STORY HOME—7 rooms, 2 baths, large rooms, fireplace, breakfast nook; 40 ft. lot, brick garage. Quick action desired. Mr. McHugh. BAIRD & WARNER, Inc., So. Shr. 1661.

TRULY A BARGAIN.

7 rm. frame, oak floors and trim, furn. ht., nr. pub., Cath. and high schls., nr. R. I. sta. on Ridge, full pr. $4,200, terms.
HAROLD J. McELHINNY, INC.,
BEVERLY 4640. 11844 S. WESTERN-AV.

HOME WITH AN INCOME NR. 107TH AND State-st.; store and 3 apts., fully rented. Income $91. mo. Lot 37x125. Side dr. Garage; price $5,250; terms.
CHAS. C. CROSS & ASSOCIATES,
2413 W. 79th-street. Heml. 4200.

10 ROOM HOUSE.

Newly remodeled and nicely furnished for light housekeeping and rooms. In splendid condition. Two blocks to I. C. and L. Full price, $4,750. Rylands, Drexel 2200.

JUST BUILT.

5 rm. brick bung. Avalon park, nr. I. C. 33 ft. lot, oil burner, tile bath. Price $7,500. Regent 6552.

OUTSTANDING BARGAIN, SEE IT TODAY! 6945 S. Michigan-av. 6 room modern brick residence, lot 28x160; furnace heat; for quick sale, $4,500. A. C. McKay, 109 E. 69th-street. Triangle 2466.

1229 W. 74TH-ST.—MOD. 5 RM. 1½ STORY res., H. W. ht., lge. attic, glazed pch., elec. refrig., new gas stove, Venetian shades; $3,750; part cash, bal. $25 per mo. incl. int. Possession. Dooley, 819 E. 79th-st.

. SOUTH SHORE 8 ROOM RESIDENCE H. w. h., oil burner; 1 block to 75th I. C. station; lot 49x167. A wonderful buy for speculation. Price $7,000. MR. ANDERSON. SAG. 6101.

SACRIFICE 8422 S. JUSTINE-STREET, 6 rm. brk. bung., tile bath and kit., h. w. ht., side drive, brk. gar.; lot 37½x169. Open 1 to 5 or call BEVERLY 8286.

VICINITY 81ST-WINCHESTER—6 RM. BRK. bung., large rms., H. W. ht., tile bath, 30 ft. lot, 2 car brick garage, overhead doors, $8,500. Radcliffe 4150.

. SOUTH SHORE DE LUXE BUNGALOW . 6 large rooms; hot water heat gas tile bath, 2 car brick garage side drive; lot 37x125. Priced right. Anderson. Sag. 6101.

BEST BARG., S. SIDE—SEE TO BE CONvinced: 8402 May; late new 2-sty. brk. res.; 7 lge. rms.; also 6-rm. bung., 8354 Green. Open all day Sun., wk. days, 1-5. Rad. 1426.

SO. SHORE BUNG., $5,000.

6 rms., 2 car gar., lot 35x180, $3,600. HOLC mtge. Owner leav. city. Hyd. P. 3705.

— ENGLEWOOD RESIDENCE AT $4,500 — 7 rm. frm. entirely reconditioned, 49 ft. lot; new stm. htg. system. 6900 Perry, Jackson Bros. Sun. by appt. Stewart 0019.

5 RM. ENGLISH BUNGALOW—BEAUTIFUL, roomy, convenient. Close to Rock Island, surface line, stores, schools and churches. $6,000. 10227 Aberdeen-street.

MOD. 5 RM. BRICK BUNG.; CLEAR; BEVerly Hills dist. 1 stall gar. Rock Island trans. No agents. 9753 Prospect-avenue.

BEAU. 6 RM. BUNG.—LGE. RMS., TILE bath, 50 ft. lot, side drive, 2 car brk. gar., near 83d-Ashland. Stewart 3602.

5 RM. BRICK BUNGALOW—LOT 30X181; 2 car garage; near 81st-st. and Bennett-av. Price $5,500; terms. South Shore 0445.

MUST SELL AVALON PK. HOME. $1,500 down, 5 rm., enc. pch., gar. h. w. ht.; I. C. trans. Show Sun. by appt. Dor. 0370.

7141 OGLESBY—10 RM. 2 STORY BRK. Hot wat. oil ht., gar.; $14,000; want offer. See owner. C. Jacobson, 7556 Saginaw-av.

LEAVING CITY—5 RM. BRICK BUNGAlow, 2 car gar.; nr. 76th-Eberhart; $1,500 cash, bal. HOLC $27.50 mo. Radcliffe 4093.

1235 W. 72D-PL. — 6 RM. BRK. BUNG.; st. ht., exc. cond., gar; $4,150. Rad. 4150.

5 RM. BRK. BUNG.—7232 S. MAPLEWOOD-av.; gar.; furnace ht.; $500 down; $4,750.

5 RM. BRK. BUNG., 2 CAR BRK. GAR., $1,500 down. Owner. 10446 Campbell-av.

REAL ESTATE—HOUSES.

South Side.

MUST BE SOLD TODAY.

OPEN HOUSE 1 TO 4.

SEE AND MAKE OFFERS.

8147 Champlain—7 room brick res.; garages.
8017 Blackstone—6 room brick bungalow.
7347 Chappel—6 room brick res.; large lot.
8024 Loomis—7 room brick res.; 1½ baths.
8229 Perry—5 room brick bung.; nr. school.
1440 E. 65th-pl.—7 room frame; 40 ft. lot.
2858 E. 96th-st.—7 rm. brick bung., 2 baths.
6608 Campbell—6 room brick bungalow.
10559 Seeley—8 room brk. res.; 50 ft. lot.
5747 La Salle—7 rm. frame, furnace heat.
10249 Avenue L—5 rm. frame, furnace ht.
Modern 5 rm. brk bung., 33 ft. lot; $3,950.
WE SELL ANYTHING!
CALUMET BOND AND INVESTMENT CO.
3029 East 92d-st. South Chicago 6727.

Overlooks South Shore Country Club.

Open House Today 11 to 4.

2559 East 72d-st.—Most exclusive house in So. Shore—300 ft. from lake, 7 beaut. lg., lt. rms.; canv. walls; 2 tile baths; tile kitchen; 2 nat. frpls.; tile roof; attached 2-car gar., side dr.; 80 ft. lot; 2 blks. to I. C. Orig cost, $45,000. Owner leaving town, says smash out at $24,500. THE BILLS REALTY, INC., 1920 EAST 71ST-STREET. HYDE PARK 2604.

Southwest Side.

LESS THAN RENT.

Built to order. Five room dream homes. Air conditioned, finest modernistic arch. Double drain cabinet sinks, tile bath, walls, cabinet wash stands, colored bath fixtures, inlaid kitchen linoleum; open stairways, arched doorways, oak floors; $5,650, includes lot. FHA; pay like rent. Why buy old homes when new are within your reach? An order now will have your new home for May. Live in the vicinity of 63d and Crawford, within easy reach of your work. This community is now bubbling with building activity. Open all day and evenings, including Sunday. Folow the parade to 6247 South Crawford-avenue. Hemlock 5928.

WE'RE TELLING YOU

There's nothing like this 7 room residence at this price! Imagine a 7 room residence within 1½ blocks of 63d-Kedzie with hot water heat, lot 50x125 and 2 car garage; newly decorated; it has arched doors, stippled walls and venetian blinds. The house is white with a red trim . . . and the price—only $4,600.
F. H. HALVORSEN CO.,
3145 W. 63D-ST. HEMLOCK 4300.

A REAL BUY AT $4,500.

3453 West 66th-place. Very attractive modern 5 rm. br. bung.; Oct. fr.; steel construction; 2 car garage. Open today, 1 to 4. THE BILLS REALTY, INC., 1920 EAST 71ST-STREET. HYDE PARK 2604.

— BEST BUY ON SOUTHWEST SIDE — High grade bung., 6 lge. rms., oct. front, steel construction, tile bath, shower; strictly modern; Rockwell near 57th. QUALKINBUSH, 5846 S. Kedzie. Hem. 2900.

5744 TROY—OPEN 1 TO 5.

Mod. 5 rm brick bung.; oil heat; gar. If sold quickly the price is only $4,500.

BEST BUY ON THE SOUTHWEST SIDE—5 rm. brick bungalow; stm. heat; 30 ft. lot, $4,500. Haaker, 3938 W. 63d-st. Pros. 9200.

5 RM. BRICK BUNGALOW—NR. 72D-WESTern. Price $4,500, cash $500. Also other bargains. 1943 W. 63rd. Republic 2555.

6 RM. BRK. BUNGALOW—MARQUETTE manor; hot water ht.; settling est.; $4,500. W. C. COLLINS & CO., 3251 W.63D.Pro.9163

BUNGALOW—MOD. 6 RMS.; H. W. HT. tile bath; lot 35x165. Price reasonable. 8223 Aberdeen. Phone Stew. 9409. No agents

$500 DN. BUYS MOD. MARQUETTE MANOR 5 rm. brick bung., gar.; real buy. $4,600. Manor Realty, 2532 W. 63d-st. Hem. 8300.

4 RM. HOUSE, 2 LGE. GLAZED-IN PCHS. Cash or terms. 11153 S. Albany.

North Side.

SPECIAL OFFERINGS.

1432 CHASE-AVENUE—7 RM., E. ROGERS Park home in perfect condition; living room, 25x12; near lake and transportation. Most reasonable buy in this section.
5724 N. DRAKE-AVENUE—NORTH PARK bungalow, English type, just built; hot water heat, tile bath and kitchen. A real buy.
3655 N. HARDING-AVENUE—IDEAL FOR large family; 10 rooms, 1½ tile bath; 100x105 corner lot. Very anxious to sell now.
BAIRD & WARNER,
1349 Morse-av. Rog. Pk. 1855.
4556 Broadway. Long. 1855.

DOUBLE VALUE.

OWNER OFFERS HIS LUXURIOUS BRK. bung. in choice Ravenswood Manor; 7 rms., tile ba.; 2 extra lav. Except. recr. rm.; den; 2 extra rms. in htd. attic; 2-car htd. gar. Lge. cor. lot. Act quickly. LESS THAN ½ INVESTMENT. Mr. Cameron. Sun. 1859.

BEAUTIFUL CORNER HOME—6 RMS., ATtached garage, tile bath and roof, very choice location; only $11,000.
High class Devon-Western 6 rm. brk. bung., 2 car gar., 37½x125, tile bath, hot water gas ht., recreation room, A-1 condition, close to all conveniences. Only $9,000.
JACOBS & JACOBS, INC., 2750 Devon-av.

— — — THE COMPLETE HOME — — — Poss. now. Owner will take your lease. 6 lge. rms. br. bung., nr. Indian Bdry. Park. 12 in. wall to a red tile roof, tile bath. Steel const., h. w. ht., decorated in and out. 37½ ft. lot, side dr., 2 c. gar., lg. G.E. refr. 2714 Coyle-avenue. Open today, 10-5 P. M.

ASTOR-ST. RESIDENCE.

NEAR BURTON-PL.—10 ROOMS, STEAM heat, fireplaces, modern baths; large, light, airy rooms; nice yard. Owner will sell for less than market price. Sup. 1859.

EXCELLENT HOME IN THE CENTER OF A restricted residential neighborhood, 10 rooms, 3 baths, billiard room, rich appointments throughout, 2 CAR GARAGE. Priced very low.
Address C X 286, Tribune.

6 RM. INSULATED BUNG.—12 IN. WALL to a variegated tile roof; exceptional construction, tile kitchen and bath, breakfast nook, canvas walls, 33 ft. lot, 2 car brk. gar. Sac. $3,150 cash, bal H. O. L. C.; nr. schools. 6634 N. Fairfield. Open 1-5 p. m.

DEVON-WESTERN—MOD. 5 RM. BUNGAlow, 2 car gar., newly dec., close to trans. and schools; exceptionally fine condition; must be sold this week. Price right. JACOBS & JACOBS, INC., 2750 Devon-av.

ROGERS PARK RES. HOT WATER HEAT. Gas burner, Gen. Elec. refr. Venetian blinds. A real home close to trans. and schools. Can handle with small amount of cash. De Carlo LONG-KOGEN, INC. Rog. Pk. 6500.

SACRIFICE—BEAUT. 7 RMS., 2 COLORED tile baths, and tile kit., 2 car heated gar. Exc. N. side corner, Nr. all trans. Price $15,500. Attract. terms. Open Sun. Illinois Finance & Rlty., 6228 Broadway. Holly. 4141.

SACRIFICE.

11 rm. brick res. in Lakeview dist. $12,000.; 3 blks. from lake.; h. w oil ht. Lot 50x125. J. M. Curres. Well. 3636.

FINE 8 RM. ENGLISH HOME—50 FT GAR., side drive, 23x24 ft. liv. rm., firepl., canvas., carpeted. St. restricted to homes. Real buy at $15,000. Owner, 910 Castlewood.

FOR SALE—10 ROOM HOUSE, 2 BATHS, 5 car garage, 2 rooms above; $2,250 cash for equity, including furnishings. ADDRESS L M 135, TRIBUNE.

NEW 6 RM. RES.—TILE BATH AND KIT.; extra lav.; h. w. ht.; 2 car brk. garage. H. J. KARTHEISER & CO., 2901 Devon-avenue. Briargate 1111.

7 RM. MODERN INSULATED BUNGALOW—2 baths, tile roof, oil heat, gar. Side dr. A beautiful home, $12,500. Terms. Walter T. Larson, 5157 N. Clark at Foster.

EAST ROGERS PARK CORNER—8 RM. stucco residence; hot water ht. Lot 62x125; estate wants offer. SCHOENLANK & KIRSCHNER, INC. [Levinson]. Sheld. 8820.

SEE OUR LIST OF BUNG., RES., AND 2 apt. bldgs. Can be purchased with small down payment, bal. like rent. Draper & Kramer, Inc., 2262 Devon-avenue.

FORECLOSURE BARGAIN—LIKE NEW; 6 rm. brick bungalow, hot water heat, 2-car garage. 5054 N. California. Key at Walter T. Larson, 5157 N. Clark at Foster.

SUBSTANTIAL CLEAN 6 R., H. W. HT., all reconditioned; near lake, schools, Edgewater "L". Low price, easy terms. See owner. Sunday, 3 to 5. 5722 Wayne-av.

WESTERN-DEVON SECTION—5-6 RM. BRK. bungalows, $6,500-$7,500 up. Terms. Cassidy on Devon [2625]. Rogers Pk. 0500.

2632 EASTWOOD—5 R. BRICK BUNG.; SUN par., slp. pch., enc. scr. pch., gar. Bargain. Shown by appt. only. Rogers Park 2737.

7 RM. BRICK HOUSE—KENMORE-AV. Edgewater—Hot water heat, gar. $5,500. H. W. Croxton & Co., Longbeach 6622.

WILL TAKE $2,500 FOR 6 RM. FRAME house in Lake View. Nr. L. surf. Terms. Neuhaus, 1204 Thorndale, Longbeach 4560.

BEAUTIFUL RAVENSWOOD MANOR 6 RM. brk. bung.; tile bath and roof. Price $8,500. Call Sun. 2955 Wilson-av. Ran. 0960.

BEAUT. WEST ROGERS PARK 5 RM. BRK. bung., gar., $2,000 cash, bal. like rent. Walter E. Carlson, 2312 Devon. R. P. 3467

FINE BRICK 8 ROOM HOUSE — NEAR lake and L. Price $4,500. Terms. John J. Kern, 1520 Devon-av. Sheld. 8602.

JUST COMPLETED—2 NEW 6 RM. RESIdences, attached gar., $10,500; key at Service Realty, 5601 N. Kedzie. Key. 9270.

6 RM. BR. BUNG.—2219 WINONA. SUNdays or Ard. 4320. Part dn., bal. as rent.

SELL QUICK—RAV. MANOR BRK. BUNG. 6 rooms, brkfst. rm., lg. lot. Longb. 9001.

RAVENSWOOD—9 RMS., $7,250; ALL TR. Newly financed. Address D N 567, Tribune.

SUNNYSIDE NEAR CLARK—7 RM. HSE., large rms.; only $3,900; ex. buy. Cent.0016.

DE LUXE 6 R. BRK. HS., DEVON-WEST., tile roof, bath. Sterling, 2318 Devon.

5 RM. BRK., DEVON-WESTERN; H. W. HT. $6,500. STERLING REALTY, 2318 Devon.

7 RM. HOME, GAR.—WAS $15,000; NOW $7,500. Cracraft, 6217 Broadway Bria.1011.

1161 N. DEARBORN—14 RM., GARAGE. 438 St. James—12 rms.; close est Sta. 5799.

MODEL HOME OPEN FOR INSPECT. 11-6. 6317 Nordica, Moreland. 5717 Milwaukee.

ROG. PK. FORCED BARG. 7 RMS. FURN. ht. $4,000. tms. Address L N 273, Tribune.

6 RM. BUNG.—2 C. GAR., NR. DEVON. INvestigate; barg at $8,900. Holly 1502.

REAL ESTATE—HOUSES.

North Side.

WITH LESS THAN RENT

payments you can own one of these homes.
1511 GLENLAKE [6100 North], 7 rooms, furnace heat; garage. Priced so $2,500 will handle.
6312 N. PAULINA, 8 spacious rooms; will serve large family; hot water heat, oil burner; 45 foot lot. Will trade for 5 room brick bungalow, or $3,000 cash will handle.
6729 GREENVIEW [1500 West], 8 room home; furnace heat; gas; garage; 50 foot lot which in future may be used as a site for a large apartment. $1,500 cash will handle.
These buildings are excellently located to all educational, shopping, surface, and L transportation.
You would not buy anything without a thorough inspection, so you may go through them today from 1 to 5 p. m. to convince yourself of their value.
REMEMBER RENTS GO UP 20% MAY 1. ACT NOW!
ROGER P. MINWEGEN, REALTOR,
1554 W. Devon. Rogers Park 2000.

Own an Astor-st. House.

9 rooms, 4 baths. Owner moved N. Y. Quick sale to responsible buyer, $16,500.
48 E. ELM-STREET.
Modern, brick. Upstairs kitchen, 10 rooms. Southern exposure. Bargain, $17,500.
APPLY MONDAY.
SUDLER & CO.
75 E. Wacker-drive. State 6622.

Northwest Side.

$500 DOWN

balance like rent; priced to sell immediately; modern brick bungalow; street, alley, sewers, street lights in and paid for. Steel supports, insulation, hot water heat. Restricted community. Guaranteed title.
Take Harlem-avenue to George-street at 2900 north, turn ½ mile west to N. W. corner 77th-court and George-street.
FORT DEARBORN MTG. CO.
WM. L. WALLEN & SONS, INC., AGENTS,
2900 N. 77th-court. Merrimac 2707.

BEAUTIFUL QUEEN ANNE BRICK HOME.

6 rooms on main floor, high attic; hot water heat; large grounds, trees and shrubbery; convenient to Rapid and Surface Transp. Restricted neighborhood. Reasonably priced. Must sell. Will take lot in part payment. Address B S 569, Tribune.

$8,000.

Octagon front brick bungalow; 7 yrs. old; 5 large rms. and htd. slp. porch, tile bath, canvased walls, arched doorways, h. w. ht., recreation rm. in basement. Home adjacent to park; excellent location. THE BILLS REALTY, INC., 4810 N. Kimball-av. Key. 1261.

EDGEBROOK.

New exhibition home, 5 large rooms, bath and extra toilet and lavatory; efficiency kitchen; brick garage; air conditioned; 50 ft. lot. Inspection Sunday, 6731 Keota-avenue, near Caldwell. Price $10,000. Terms: $2,500 down, bal. like rent. Call Franklin 1424.

— — — NORTH PARK BUNGALOW — — —
$2,000 cash, bal. monthly, will buy this attractive 5 rm. brk. bung., Spaulding nr. Bryn Mawr. Extra rm. in basement; 2 car gar., side drive. Shown by appmt.
BURKE & LYNN.
4747 N. Kedzie-av. Irv. 7120.
1544 Morse-av. Rog. Pk. 7801.

NEW—DIFFERENT

These English homes on wide lots. Complete in every detail with the finest materials. The most modern of appointments. Model open 2-5 p. m., 3309 N. Rutherford-av. A. J. SCHORSCH & CO., 6059 Irving Pk.-blvd.

— — — 5347 LUDLAM-AVENUE — — — Owner says sell oct. front 5 rm. brk. bung. H. w. ht. Will consider gd. bung. lot as part cash. To inspect and full information see BEESLEY & CO., 4219 Irving Park-blvd. Pen. 2726.

$36 MONTHLY AND MODEST CASH PAYment at ½ former price brings ideal solid brick insulated, hot water heated home. All street and alley improvements in and paid. Garage. Act promptly. Ask for details. Address C Y 151, Tribune.

— — — 5545 PENSACOLA-AVENUE — — — If you like large, beautiful rooms see my modern 5 rm. brk. bung.; tile bath; 2 car brk. gar., 36 ft. lot. Must sacrifice at bargain price. Cash $2,500, bal. easy. Open 1:30-5 today.

NICE FRAME COTTAGE, CONCRETE BASEment, furnace heat, garage. Elston and Irving Pk. cars. Price $3,100, $1,000 cash. ROYL G. KNIGHT. 4167 Irving Pk.-blvd. Pensacola 2600.

FINE 7 RM. CORNER RES., ONLY $5,950. Steam ht., attractive interior. 4 bedrms., glazed dining room porch, extra large slpg. pch., garage. Near Belmont and Oak Park-av. Terms. Phone today. Mansfield 3848.

— BEAUTIFUL SPANISH BUNGALOW — Newcastle-av. near North-av. 5 large rooms and garage. Only $7,000. KEENEY, 5612 North-av. MERRIMAC 4300.

$1,500 CASH, BALANCE HOLC MTGE., buys 5 rm. brk. bung. on lot 37x165; h. w. ht.; gar.; near school; train-surface transp. Fagerstrom, 6205 Milwaukee-av. Newc. 2050.

SEE 5850 N. KOSTNER-AV. TODAY—OPEN 1 to 5. 7 rm. brk. Dutch colonial, 60 ft. frontage, 2 car brk. gar. Draper and Kramer, Inc., 2262 Devon.

— — A1 CONDITION BUNGALOW — — 5 rooms, heated sleeping porch, garage, h. w. ht., large lot, well landscaped. Only $7,000. Small cash, bal. like rent. 5121 Drake.

6 ROOM BUNGALOW—TILE ROOF; H. W. heat; will accept $700 for our deed. Home Loan payments, $44 monthly. Requires quick action. Address C G 515, Tribune.

4844 N. KOSTNER—6 RM. BRICK RES.; 1½ baths, 2 car garage, paved alley; no assessments; $6,500. SCHOENLANK & KIRSCHNER, INC., [Mr. Ballard]. She.8820.

PRICE $5,000—MOD. BRK. BUNG., 5 RMS., 35 ft. lot, 2 car gar., side drive. Nr. Belmont and Cicero. Beesley & Co. 4219 Irving Pk., Pen. 2726.

BRK. BUN.; H. W. HT.; 60 FT. LOT.$4,950
Fr bung.; fur. ht., dbl. gar..........$3,950
2 flat fr.; 6-6 rms.; gar........$4,750, terms.
ADVANCE, 5232 IRVING PK. PAL. 7200

3421 N. KEELER.

5 room frame, 4 rms. in base.; large lot. Price $2,000, $300 dn. Call between 2-4 p.m.

BEAU. NEW ENG. TYPE BUNGALOW—Tile bath and kitchen, canvassed walls, best loc. on N. W. side; near park, schls., chcs. 5330 Cullom, Frederickson. Mer. 5353.

5 RM. RES.—LOT 32X168, LANDSCAPED; 2 car gar.; refinanced; $4,000. 4723 Berteau-av. Open for inspec. 11-5 Sunday.

4024 PARKER-AV.—5 R. COTT.; FUR. HT., 50 ft. lot, gar.; $2,800; sm. down payment. Drake Realty, 2898 Milwaukee-avenue.

BRICK BUNGALOW, 5 ROOMS DOWN, 1 up; arch doorways; furnace; gar.; pr. $5,500. GREGOR, 4200 Lawrence. Pal.1461.

SACRIFICE—5 RM. BRK. BUNG. 8 YR. OLD A-1 cond.; price $4,500; $500 down Raymond M. Hayes & Co., 4111 N. Crawford.

5 RM. OCTAGON BRK. BUNG.—FUR. HT.; 2 car gar.; tax. asmts. paid. Pr. $5,500; nr. office Schmidt Co., 6084 Milwaukee-av.

6 RM. B. BUNGALOW—$10,500; TILE BTH. and roof; 2 c. f. gar.; h. w. ht., $6,900. HOLC. $3,600 ca. Devon-West.-sec. Shel.1617.

5 RM. BUNG.—5926 WAVELAND...$5,500
6 Rm. Brick Bung.—4112 Major....$6,500
Exclusive Agents. 5837 Irving Park-blvd.

ENG. BRK 6 RM. BUNG.; H. W. HT.; NAT. firepl.; like new; 2 car gar.; near R. R. surf. lines. $6,750. Degen. 5779 Milwaukee.

OWNER MUST SELL 8 RM KELLESTONE house, lot 50x135 garage; near school, trans. 4717 N. Knox. Kildare 4534.

$5,500 MOD. 5 R. BRK. BUNG.—HT. W. ht., 2 car gar.; only $2,000 cash req.; poss. Mch. or Apr. 1. Dirks. 1166 Diversey.

— 5 ROOM BRICK BUNGALOW, FUR. — ht.; good neighborhood; nr. school and tr. $750 cash, bal. HOLC. 3457 Irving Pk.

CENTRAL PARK NEAR FOSTER—BEAUT. brick bung., tile roof, h. w. ht.; brk. gar. Smash out. $6,500. Central 0023.

NEW MODERN 5 AND 6 ROOMS—ENGLISH type brick; tile kitchen and bath, hot water heat. 6043 Eddy, 5805 Berenice, owner.

$500 CASH BUYS FINE 5 RM. BUNGAlow; furn. ht.; 2 car gar.; paved street; nr. car line and schls. Inq. 6953 Fullerton.

SAUGANASH — NEW AIR CONDITIONED home by owner; appointment only. Kildare 8664.

— — — — BEST OFFER BUYS — — — — 6 room modern brick bungalow. 6855 Oriole-av. Call between 2 and 4 p. m.

OWNER WILL SELL 6 RM BR. BUNG—2 car gar.; will take back 1st mtg., 5 yrs Walden Realty, 4926 Milwaukee. Ave. 2200.

10 RM. BRICK BUNGALOW, $5,350 — — H. w. ht.; fine cond.; $2,000 cash; Cicero-Fullerton cars. 4638 Altgeld. Juniper 8643.

NR ST. VIATOR'S PARISH—6 RM. HOME h. w. ht., gar., radiator covers, etc. Barg. $1,000 down. For key, Graceland 3071.

BRICK INCOME BUNG.—5-5—H. W. HT.; $8,500; 2 car gar. 5516 Eddy-street.

EDGEBROOK—OCT. BRICK, TILE BATH H. w. ht. Price $6,250. Longbeach 9000.

4816 CULLOM—5 RMS.; GOOD STUCCO ON brick; h. w. ht.; barg., $4,000. Rand 8481.

4216 N. McVICKERS-AV.—6 RM. FRAME house, steam, large lot. Only $500 cash balance monthly. Open for inspection 2-5

NEW ENGLISH TYPE 5 ROOM HOME—Extra large rooms. FHA plan. Walden Home Builders, 4926 Milwaukee. Ave. 2200.

5 RM. BRICK BUNGALOW—INSULATED; residential sect.; h. w. ht.; gar Pr. $5,650. $850 cash. Bal. like rent. Rog. Pk. 6360

7 RM FRAME HOME—FURNACE HEAT; 2 car gar.; front drive; lot 50x160; clear; $4,750; half cash. 4641 N. Knox. Owner.

5419 N. LOTUS-AV.—6 RM. BRK. BUNG. H. w. ht. $5,600. Mr. Strawbridge. Fra. 2344

5600 BLK. NORTHWEST HY., 27x125, PR. $600; tax-assmts. pd. Newcastle 2424.

22 MODERN BRICK BUNGALOWS, $3,850 to $5,500. Phone Austin 1010 for list.

NEW 6 RM. RESID.—6036 MIAMI-AV.; will build to order. Wagner. Newc. 1943.

MODERN 6 RM. BRICK—H. W. HT.; ONLY $5,700. All impr. paid. 5751 Irving Pk.-bl.

ST. LOUIS-AV., NR. AUGUSTA—6 RM BR. cot., H.W. ht., br. gar. $4,500. Berk. 3051

FOR SALE—2420 N. OAK PARK-AV.; 5 rm. brk. bung. $4,300. No brokers.

8 ROOM HOUSE, 50 FT. LOT, AT A BARgain. 5430 N. Christiana-av.

PETERSON WOODS ENGLISH RESIDENCE. 5630 Virginia-av., nr. Bryn Mawr.

BEL.-CENTRAL—6 RM. BUNG., H. W. HT., 2 c. gar. $6,500. tms. Cody 5440 Belmont.

5900 BLK. ON PATTERSON-AV.—5 ROOM brk. bung. Buy at sac., only $4,500.Cen.0016

REAL ESTATE—HOUSES.

Northwest Side.

YOUR RENT HAS BEEN INCREASED AND that is only the beginning. The upswing has started and will continue. The one sure and easy way to get away from this situation [which, because of actual and stupendous housing shortage] is to get one of our homes in Westwood, now being sold at about one-half of former price—VERY EASY TERMS are now available. Carefully selected neighbors. No special assessments. All street and alley improvements in and paid; garage.
Brick and concrete and steel construction, INSULATED, HOT WATER HEATER. Money will not buy or build a better home.
Consider this subject carefully and fully. Five years from now you will thank us for advising you to ACT NOW.
MILLS & SONS,
7603 Grand-avenue. Merrimac 6001.

DUTCH COLONIAL.

INSULATED RESID. ONLY $5,250.
3 spacious rms. with extra lav., encl. rear porch, 1st fl.; 3 lg. bedrms., tile wall bath, shower 2d fl.; lge. lot; 2 car gar., side drive; excel. transp.; owner needs $2,500 cash.

SEE THIS ALSO.

6 rm. brk. Queen Anne bung.; arched openings; newly dec.; lge. glazed porch and attic. Price $5,700; $1,500 cash.
ROYL G. KNIGHT,
4167 Irving Park-blvd. Pensacola 2600.

OPEN SUNDAY 2 TO 5 P. M.

Purchase these modern bungalows on our rent investment plan.
4443 Mansfield-av.; 6 rm. brk., $600 cash.
5855 Byron-st.; 6 rm. frame, $450 cash.
5319 Byron-st.; 6 rm. brk., $750 cash.
4137 Mason-av.; 5 rm. brk., $600 cash.
BALANCE LIKE RENT.
O. P. CURRAN JR., INC.,
4545 Broadway. Long Beach 2821.

INSURE

AGAINST RENT RAISE.
Buy on 10% cash; balance HOLC 15 year plan; payments less than TODAY'S rental value; our proposition will interest everyone actually desirous of owning their own home.
S. O. Stone & Co., 4503 Milwaukee. Pen.3900.

5235 BYRON-ST.

5 room residence, furnace heat; 1 car frame garage. Lot 33x125. Price $4,700. Cash or tems. Owner on premises or call H. C. Anderson.
THE BILLS REALTY, INC.,
134 S. La Salle-street. State 0266.

SEE 1614 NORMANDY-AV.—WONDERFULly equipped modern home nearing completion. Brick, insulated, Norge air-cond. heat, parquet floors and many new features never before attempted at modest price. Open for inspection Sunday 2-6 p. m.
MILLS & SONS
5556 W. NORTH-AV. MERR. 6003.

— — — 5535 NEWPORT-AVENUE — — —
Price $6,500. E. Z. terms.
6 rm. brk. bung., 2 car gar.
½ blk. park. Mr. Borgersen.
BURKE & LYNN.
4747 N. Kedzie-av. 1544 Morse-av.
Irving 7120. R. P. 7801.

—4173 EDDY-ST., COR. OF KEELER-AV.— Very gd. 7 rm. res.; ht. water ht., gar., gd. transp. and 1 blk. to St. Viator's church and school. Open today 1:30-5. Pr. $5,200. Easy terms. Beesley & Co., 4219 Irving Pk.-bl. Pen.2726.

5 ROOM BRICK BUNGALOW, NORTH OF Lawrence, insulated, storm windows, enclosed porch, furnace, garage, $1,000 cash, balance terms. GREGOR, 4200 Lawrence. Palisade 1461.

— — — 5900 ROSCOE-STREET — — — Very high grade 6 rm. brk. bung. Mod. in every detail. 8 yrs. old. Tile bath and kitchen. H. w. ht. with oil; gar., schools. Open Sunday, 130-5.

3705 NOTTINGHAM-AV. — 5 RM. FRAME bungalow; $500 down. Price $4,500.
5720 Byron. Lot 50x125. Pr. $4,750. $700 ca.
ROYL G. KNIGHT.
4167 Irving Pk.-blvd. Pensacola 2600.

—NOW UNDER CONSTRUCTION, $5,250— 5 rm. Dutch colonial insulated, nr. churches, schools, trans. Small down payment, balance FHA. Address L K 414, Tribune.

Edgebrook Model Homes

AT LESS THAN REPRODUCTION COST.
A. Nystrom & Co., 5367 Devon-av. Pen. 1262.

West Side.

BUNGALOW—BARG.; $6,500; TERMS; IN Arcadia-terrace near St. Hilary's. Brown, 5443 Lincoln-av. Longbeach 0481.

HOUSES BUILT TO ORDER.

Complete Bldg. Facilities.

Will build and finance to suit on your or our lots. Sketching and planning free. Write for free booklet on bathroom, kitchen, and home building.
Chatham Construction and Engineering Co., 7435 Cottage Grove. Tri. 0256, Mr. Sheehan.

—— SAVE MONEY — BUILD NOW ——
We will design, build, and finance your home. See model at 1638 Rutherford-av.
DAVID GOWDY COMPANY,
6138 NORTH-AV. MERRIMAC 9222.

PLAN YOUR HOME FOR SPRING NOW!—Modern home built on your clear vacant property, $5,500 and up, FHA terms. See agent at home under construction, Sunday, from 1 to 4 at 5633 N. DRAKE-AV. Johnson & Johnson. Wellington 2614.

HAVE YOU A CLEAR LOT

in a good location? We will build to suit. You pay balance like rent.
BETTER HOUSING CORP.,
33 N. LA SALLE. CENTRAL 3504.

QUALITY HOMES BUILT TO ORDER—Complete architectural and 20-year financing service. See our representative, 1 to 6, 5300 W. 93d-st., Oak Lawn. See model homes.

— —SPECIAL WINTER PRICES, $3,950— — Mod. 5 room Eng. brick bung.; lib. loans. See our dif. type of bldgs. now under constr. LESTER RIZEK, 4923 Carmen. Pens. 2978.

BEAU. 6 RM. EARLY AMERICAN FIREproof, air-conditioned home; large recreation rm., 2 fireplaces; built complete for $7,500. Rog. 0458 or Greenleaf 0471.

WILL BUILD AND FINANCE TO SUIT ON your or our lot, sketching free; also remodeling. Call on us. Berkshire 6758.

WE BUILD AND FINANCE HOMES ON your lot or our lot Easy terms. New Home Bldrs., 5604 Ridge-av. Ardmore 4043

ON YOUR LOT—5 RM. ENG. BRK. BUNG., 24x50; $4,500. Fully financed. Estm. your plans free. 5221 N. Lamon-av. Ave. 7066.

QUALITY HOMES—BUILT TO ORDER—Fagerstrom, 6205 Milwaukee-av. New. 2050

REAL ESTATE—VACANT.

South Side.

BUILDERS ATTENTION

50

Beautiful Lots Near 103d-st. & Princeton-av.

In a Built-Up Neighborhood with Excellent Transportation.

Many new homes recently built and sold.

NO VACANCIES.

QUALIFIED FOR FHA.

Asphalt streets, cement sidewalks, sewer, water, gas, electricity and street lights already in.

TITLE CLEAR.

WILL SACRIFICE IN PARCELS OF ONE OR MORE

E-Z TERMS TO Responsible Buyers

Investigate this wonderful bargain if you are looking for a building lot at a low price.

Frank De Lugach
OWNER
2339 WEST 95TH-ST.
PHONE BEVERLY 2367

REAL ESTATE—VACANT.

South Side.

FINE LOT FOR A HOUSE OR BUNGALOW —At 8246 Woodlawn-avenue, near the 82d-Street Illinois Central depot. Price $1,200. We will loan the entire cost of constructing your home. Miss Connolly.
GLATT & PRICE.
8026 Cottage Grove-avenue. Vincennes 6920.

FOR SALE—CHEAP WELL LOCATED LOT on South Side; near car line; all assessments paid; will furnish free enough brick to build bungalow; act quickly. Address M G 159, Tribune.

— — ARE YOU A WISE BUYER? — — If you are, you will buy now before the sure increase of spring prices. 6 41 ft. lots, Oakley and Claremont at 101st-st. All imp. in. $1,900 each. Dooley. Stewart 2500.

N. E. COR. 86TH AND PHILLIPS—PAVING in and paid in full. Taxes all paid. Size 88x125. Will. sac. for $3,250 on terms $1,000 down, bal 5 years. Phone Randolph 6028 daily or Sunday 11 to 4.

7442 LUELLA-AV.—43X125; CHOICE AND ripe. Zoned for 2 sty.; 2 car frame gar. on rear. Price $100 ft. cash. [Kirk.] James Adams, 1613 E. 75th. Dor. 3500.

SACRIFICE ESTATE — MUST LIQUIDATE immediately. Drexel blvd., nr. 51st-st., vacant, 100x211. Paul C. Loeber & Co., 111 West Washington. Frank. 0756.

SELL CHEAP—100 FT. WESTERN NR. 99th-st.; Halsted nr. 99th.; 50 ft. cor. 46th-st.-Spaulding-av. J. Early. Saginaw 5913.

25X125 FT. LOT, ON HAMILTON-AV., NR. 95th-st.; alleys on side and rear; west front. G. Bischoff, 1343 Belmont.

1 LOT, 40X125; CORNER LOT, 38X125; 1 blk. church and schools; R. I. trans.; unusual bargain for quick sale. Rad. 1426.

. . . 38x125 FINE SOUTH SHORE . . . Res. Location; price $1,900. Sag. 6101

RACINE NR. 85TH—75X125, $1,500; LESS than half value. Randolph 6562.

SACRIFICE SOUTH SHORE 50 FT. CORner; $3,000. Hyde Park 3706.

CHOICE LOT, 25X125, BARGAIN. 4007 Ogden-avenue or call Lawndale 9355.

Southwest Side.

Midwinter Smashouts

of lots—¼ acres—½ acres & acres—business lots—corners.
Cement walks paid. No back taxes. Title policy free—deed from large bank.

$65—$125—$195—$390.

Spring is almost here, the weather is good. Why not come out today.
RALPH J. FINITZO ASSOCIATES,
4751 W. 63D-ST. PROSPECT 1500.

CLOSE IN—50X132 FT. LOTS; ONLY $200; sidewalks, gas, elec. in, paid; no assess.; taxes paid; title clear; $2 down, $2 a week. Frank De Lugach, 2339 West 95th-street.

EXCELLENT GAS STA. OR FACTORY SITE —Cor. 94x150. 25th-California-blvd. Must be sold. $5,640. Apply 2532 W. 63d. Hem. 8300

S. W. CORNER 55TH-FRANCISCO—134X 125. Must sell cheap. Owner, Well. 1224.

North Side.

RIDGE-AV. FRONTAGE AT SACRIFICE FOR cash. One block north of Devon; west front, 150 ft. by 200, with all improvements. Address D N 562, Tribune.

75 FT. PROMINENT RIPE BUSINESS VAcant. Terminal and transfer point. $100 ft. JORDON & WILKINSON, 1619 Devon.

60 FT. DEVON-WESTERN APT. CORNER. Price $50 ft. CASSIDY, 2540 Peterson-av.

$575 BUYS RES. LOT NR. L; ORIG. COST schl., stores and all tr. Ph. Rogers Pk. 2046.

Northwest Side.

CLOSING OUT SALE.

BUILDING LOTS.

Neighborhood mostly built up, all specials paid. Fully improved. $1,000.00 each; excellent transp., schools, and churches. Address C N 366, Tribune.

WILDWOOD — [EDGEBROOK] — WOODED lots unsold. 30x152 up to 75x152 at $23.50 per front foot. Taxes and specials for water, sewer, sidewalk PAID IN FULL [or $12.50 per front foot if buyer assumes taxes]. Will build your home now and finance through FHA loan. H. R. Jacobsen, 1 N. La Salle-street. Dearborn 3432.

FIVE 30-FT. LOTS, BRYN MAWR-AV., SO. side of street, 50 ft. east of Mulligan-av. [6300 west]. Good transp., paved street paid in full. Regular cost, $1,200 ea. Will sell one or more at $550 ea. Easy terms No int. first year. Call or phone A. Carsello Randolph 6028, Room 417, 111 W. Washington, daily and Sunday, 11 to 4.

BUILDERS—60X124 ON JARLATH, NR. Calif. high class apart. vacant; all imp. and pd. blue book val., $2,700; price $1,650 or make offer. Murphy. H. P. 6960.

BUILDERS, ATTENTION!

Must sell 4 28 ft. lots at $20 a ft. net at 5252 N. Kedzie. Juniper 6605.

CHOICE LOTS FOR IMMEDIATE IMPROVEment or investment in Bryn Mawr-Kedzie section. Rog. Pk. 6500.

SAUGANASH COMMUNITY—88 FT. FRONTage, wooded, imp. in and paid; sac. $2,900; 60 ft. $2,200; 37 ft. $1,600. Jun. 3727.

5 LOTS, 50X125, IN EDGEBROOK DIST. Unusual value. Address D N 572, Tribune.

SAUGANASH, N. OF PETERSON, $1,850. Edgebrook, 50 ft., $1,500. Long. 9000.

REAL ESTATE—OAK PARK—AUSTIN.

BRICK COLONIAL, TILE ROOF, N. OAK Pk. Living rm. 24x15; open firepl. Colored tile kitchen and brkfst. rm., canvas walls. 3 large bedrms. [master's 20x15], 2½ colored tile baths, 2 car gar. Owner leaves town. Must sell. Reduced to $16,500. Cook & Skillin, 1043 South-blvd. Euc. 9800.

FOR SALE BY PRIV. OWNER, MY MOD. 8 rm. home, N. Ridgeland-av. Oak Park; lge. living rm. with fireplace, sun pch., master bedrm., sleeping porch; front drive garage; beautiful gardens. Price $9 000; $3,000 cash. Phone Village 5723.

— — 1847 N. NEWCASTLE-AVENUE — — Come out today and examine what we think is a most complete and up-to-the-minute 6 ROOM FINE HOME. Advise us if we have omitted ONE SINGLE FEATURE. RIX & CO., Builders. 4926 Diversey.

SPECIAL.

BEAU. 6 RM. BRICK BUNG.—ENCL. SLPG. pch., 2 car brick gar. Priced far below original cost. BAIRD & WARNER, 5621 W. Lake-st. Austin 1855. Euclid 7365.

Unusual Brick Bungalow.

LARGE 5 RM.—H. W. HT., EXCEL. TRANS. Fine condition. This is an exceptional bargain. BAIRD & WARNER, 5621 W. Lake-st. Austin 1855. Euclid 7365.

6 RM. BRK. BUNG., 2 BL. SCHOOL, 1 BL. Garfield L. New furn., new inl. linoleum on kitchen and glazed porch. Venetian blinds in living room; 2 car garage. Euclid 9325M. 1036 South Harvey. Oak Park. Owner.

NO. OAK PK. HOME—EXCEL. CONDITION 6 large rms.; 1½ baths, h. w. ht.; $7,650

AUSTIN—Sun parlor 2 flat; wide lot; light rms.; 5-5 sleeping porches; 2 h. w. plants; garage; rent, $40 each. $8,200. Austin 3121.

ZONED FOR BUSINESS.

Central Oak Park seven room residence; lot 78x169, ideal for many business activities, a real buy at $8,750. Roswell N. Jones 104 N. Oak Park-avenue. Euclid 6027.

$5,950 BUYS WIDOW'S 6 RM. BRK. BUNGAlow; garage; nr. Lemoyne. Latrobe.
ILLNESS forces sale of mod. brk., 3 flat. Red. to $11,850; nr. West End-Cicero-av. CICERO REALTY CO. 407 S. CICERO-AV

BEAUT. 8 RM. BRICK COLONIAL HOME in N. Oak Park; large liv. rm., real firepl.; 4 bedrms., tile kitch., breakfast rm., tile bath, 2 c. gar.; nice lands'd lot; pr.$17,500. N. J. BROPHY & CO. 809 N. Harlem-av

ARTISTIC 7 RM. BUNG., H. W. HEAT; light, airy rms., library; big lot; bent lawn; garage; ideal Oak Park location. SMASH OUT, $7,000. Terms. OAK PARK REALTY CO., 810 Harrison-st. Open Sunday

7 RM. RESIDENCE NR LAKE-ST. L.; 1 bedrm. on 1st fl.; hot water heat; 2 car garage; lot 40x170; a real value at $6,850 Terms can be arranged. Roswell N. Jones 104 N. Oak Park-av. Euclid 6027

2 FLAT BRICK—5 AND 6 ROOMS; STEAM heat; tile kitchen; West of Cicero-avenue in St. Thomas Aquinas Parish; $7,000.
JOHN P HARRINGTON.
4910 W. Madison-street. Mans. 2484.

ONLY $1,500 CASH WILL BUY THIS north Oak Park 6 room home, near Austin-blvd.; large living room, 3 good bedrooms, 2 car garage. Price reduced to $6,500. Call at 5 Madison-st., Oak Pk. Austin 2460

$5,350 BUYS N. OAK PK. BUNG. 5 RMS. extra lge. attic. Glazed pch. Fireplace. Wood paneled din. rm. Gar. Nr. Hatch schl. Can be financed to suit. Pilgrim, 5637 W. Lake Village 5100, or Village 9700.

ONLY $4,350 BUYS AUSTIN 5 ROOM FR bung; A1 cond.; Oak floors and trim.; glzd. porch; 2 c. gar.; 31 ft. lot; shrubs, fruit trees, gas stv.; ref.; tms. P. A. Reed. Aus.4726

BARGAIN—$19,500.

Brick house, 4 bedrms., 2¼ baths, oil heat, 2 car gar. Corn. lot. G. L. Bruckert. Euc. 11.

BY OWNER—MOD. FRAME RESIDENCE; 6 large rooms, enclosed porches, 2 car garage, one block Gar. L. School and Park. Price $4,500. 1109 S. Elmwood-avenue.

REDUCED FOR QUICK SALE!—ONLY $7,500. Beaut. colonial 6 rm. res. North Oak Pk., h. w. ht., gar. R. E. B. Corp. 1049 S. Boulevard. Village 8300.

BEAUT. 2 FLAT 6-5 RMS.—HOT WATER ht. 37½ ft. lot, 2 car gar., nice loc. on Iowa nr. Mayfield; reas. Ph. Mans. 9225 or call 4825 W. Ohio-street.

REMODELED HOME—LOT 37½X125, 2 CAR gar., 1½ mod. baths, arch open's, cab. kit., ivory trim, 3 fine bedrooms; gd. loc. near L; $6,000. Wittrock, 900 Home. Vil. 4747.

CUTEST 5 RM. BUNG.—N. OAK PK.; BIG lot; gar.; only $4,950. Of. op. Sun. 10-6. Mrs. D. W. Frank, 326 Lake-st., Oak Pk.

BARGAIN—5 RM. FRAME BUNGALOW; furnace heat, garage, $2,850. Terms. Near Waller and Thomas. Valentino, 5616 Division

STUCCO RES.—HALF BLK. ASCENSION church. Best buy in town at $4,900. HOUHA, 818 HARRISON, O. P. EUC. 21

OWNER MUST SELL—1647 N. MANGO—lge., 7 rm. res.; 4 bedr., 2 c. gar.; 33 ft lot; $5,200. Op. Sun. or ph. Mon. Merr.9602

53 FT. LAKE-ST. COR. WITH BRICK STORE and flat, $7,950. Worth double. $2,500 will handle. Inquire 323 Lake-st., Oak Park.

6 RM. BRICK BUNG.—GAR.; NEAR L; $5,250; tms. James, 914 Gunderson.Euc.895

MODERN 2 FL. BRICK—2 HTG. PLANTS only $6,250. Warner, 807 N. Cicero-av.

5 R. BUNG., NR. AUSTIN-BLVD., $4,200 834 S. Oak Park-av. Euc. 905. Mans. 7444.

715 WENONAH-AV.—VAC. 7 R. RES.; H. w. ht., 2 car gar.; lot 50x125. Open Sun.

REAL ESTATE—OAK PARK—AUSTIN.

OPEN TODAY.

First time offered, this splendid Austin [owner built] 2 flat, Tapestry brk. front, 6 and 6 rooms, semi-grade entrance, large [8 windows] living room, spacious dining room, 3 chambers, tile floor, Sherman bath, electric refrig., private glazed sleeping porches, club room in bsmt., hot water heat, 2 car brk. garage, nice Austin location, handy to Madison. $10,000.

BUY NOW.

Very nice cozy Oak Park home of 6 rooms. Extra large living room, brk. fireplace, bookcases, French doors to large, light dining room, nice kitchen, glazed brk. porch. 3 chambers [1 master], bath, tile floor-base tub, club room in bsmt.; good heating plant. Only $4,900.

YOUR HOME.

Sensational liquidation [owner built] beautiful 7 room pressed brk. cor., N. Oak Park home. Side entrance, large L room, sun parlor, French doors to dining rm., 3 nice chambers, tile wall bath, extra light kitchen, brkfst. room, glazed sleeping porch, big attic, splendid light plastered bsmt., extra toilet, H. W. heat, 2 car garage, many shrubs. $9,500.
JOSEPH B. FORD & CO.,
5945 MADISON. AUS. 2880. VIL. 9880.

ONE OF NORTH OAK PARK'S FINEST.

6 Rm. Residence. Tile roof. Lge., airy rms.; 1½ tile baths. In immaculate condition. 2 car brick garage; side drive $15,000

7 Rm. Central Oak Park Residence. L. R. 14x24. Brkfst. Rm., Sun Parlor, tile kitchen, 1½ tile bath, slpg. pch. Completely remodeled and modernized. Lot 50x150; 2 car gar.........$7,500

5 Rm. Bung. Oil ht. Good condition. Near Metropolitan "L".........$4,150

THE BILLS REALTY, INC.,
102 S. OAK PARK-AVENUE.
Austin 2328. Euclid 3147.

OPEN TODAY 2-5.

224 S. EAST-AVENUE, OAK PARK. Family home of 8 rooms, 5 bedrooms; large yard, 30 ft. living room, near schools; garage. Fine section. A real buying opportunity.
VACANT—SHOWN BY APPT. ONLY.
708 S. CARPENTER-AV., OAK PARK. Four bedroom home, 50 ft. lot; Holland furniture. Just reconditioned. Priced low.
BAIRD & WARNER,
101 S. Oak Park-avenue
[Opposite Lake-st. "L" station.]
Euclid 1855. Mansfield 1815.

— — — — — OPEN SUNDAY — — — — —
2-5 P. M.
427 WASHINGTON-BLVD.
Remodeled home, charming entrance hall, homelike, large living room, 4 bedrooms, apt. zoned corner.
Hemingway, 1026 North-Blvd., Oak Park.
Euclid 3400. Austin 1746.

COLONIAL RESIDENCE.

6 room brick home in choice N. Oak Park location, large living rm., 3 bedrms., tile bath, modern cabinet kitchen; h. w. auto. heat; tile roof; 2 car brick gar.; pr. $11,500.
R. W. BRAMBERG & CO.,
6557 W. North-av. Merr. 3910. Euclid. 2017.

OWNER MUST SACRIFICE MOST MODERN 7 room brick residence. Almost new. Fully carpeted. 740 South Lombard-avenue, Oak Park. Phone Village 6878.

REAL ESTATE—SUBURBAN—SOUTH.

General.

NEED CASH—$3,500 EQUITY FOR $625; large wooded hilltop lot, surrounded by beautiful homes; 1 blk. Lake Michigan; 1 hr. S. E. of Chicago. Wonderful buy for permanent home, summer cottage or investment. Address X N 62, Tribune.

$5,900—ATTRACTIVE 6 ROOM BRICK home, only 3 yrs. old; h. w. ht.; brick garage, side dr.; near I. C.; 30 min. loop; $750 cash; bal. terms. Address L G 93, Tribune.

Beverly Hills—24 minutes to Loop.

FOR QUICK SALE.

$13,500, terms. 8 rms., 2½ baths, oil h. w. ht., large liv. rm. with open fireplace, sun rm., sleeping por., canv. walls, garage, 75 ft. lot; conv. St. Barnabas and 99th R. I. sta.
$14,500, terms. 7 rm. pressed brk. res., tile roof, tile kit. and bath, extra lav., large liv. rm. with open fireplace, oil heat, brk. gar., on hill. Must sell.
$7,850, terms. 5-8 rms. [5 down, 3 up]. Pressed brk., sleeping porch, elec. refrig., insulated, gas heat [low cost], 2 car gar., large lot; nr. sub. sta. Owner leav. city.
See today—Keys and complete information at Young & Co., 1830 W. 103d. Bev. 1929.

Beautiful 7 Rm. Residence.

On hill. Cost $22,000. Sacrifice......$13,000
Bungalow, sun parl., glazed rear pchs.,
2 car gar., 37 ft. lot; cash $500......$6,500
Bungalow, 9649 Leavitt-st. Best offer.
Longwood-dr. res. 6 rms., 50 ft. lot..$4,000
VACANT.
Leavitt-st., near 97th, 37 ft...........$1,800
Oakley-av., 50x200 ....$1,800
Irving-av.-105th, 50 ft.................$2,500
Irving-av.-103rd, 50 ft.................$3,200
Claremont-av., 35 ft....................$1,250
AHERN, 2335 W. 111TH-ST. BEV. 6470.

VALUES DE LUXE.

6 room Colonial home; excellent condition; large bedrooms, tile bath, tile roof, 2 car brick gar. Choice 60 ft. lot. Leavitt bet. 99th and 100th. Price, $15,000.
Brand new 7 room home; 4 large bedrooms, 2 full bathrooms, tiled, oil burner, insulation, etc., 2 car brick gar., 50 ft. lot, splendid location. Price, $12,500.
Choice 50 ft. vacant; Leavitt-st. nr. 94th. Price, $55 per ft.
JOHN J. MANGAN.
9118 S. Ashland. Cedarcrest 0650.

QUICK SALE CERTAIN!!!

Built to order 6 rm., 2 sty. brk. res., 50 ft. lot, near 99th-st. sta. R. I. suburban line. . . . 3 large bdrms. . . . bath, ex. lavatory, kitchen, breakfast nook tiled. Air conditioned, completely insulated, open fireplace, canvas liv. rm. and din. rm. . . . basement recreation room, side drive, 2 car brk. gar.

Only $12,000—Act Quick!!!

Lester J. Norris, 9505 Western, Excl. Agent.

GEM OF A HOUSE.

Picturesque section of Beverly Hills. Model 6 room, air-conditioned home so efficient that maintenance is at absolute minimum. All brick, bay front, venetian blinds, exclusive fixtures, green tile bath, knotty pine den or playroom, cabinet sink, new stove; garage; creeping bent lawn. Priced low, easily financed. Trans. 1 blk. Open 1 to 5 p. m. 1745 Beverly Glen parkway. [99th-place].

OPEN TODAY

New brick 6 room residence, bath and extra lavatory, air conditioned; attached garage; completely landscaped. This home priced below replacement cost as both property and building costs have advanced 25%.
OWNER ON PREMISES ALL DAY.
9325 IRVING [BELL-AVENUE].

BEVERLY-ON-THE-RIDGE.

A home for folks who enjoy real living. This beautiful Spanish style home features an unusually large step-down living room with a great fireplace and windows that command a marvelous view. Landscaped lot, 50 by 300; attached garage, humidifying unit, oil heat, 4 bedrooms, 2 baths, near trans. Excellent value for immediate sale. 11800 Longwood-drive. Open 1 to 5 p. m.

— — BRICK BUNGALOW—$5,500. — — Octagon front, side entrance; 9 yr. old bungalow; located 2 blks. from Longwood-drive and R. I. trains at 11637 Hale-avenue. Call our office Monday.
DONALD O'TOOLE & CO.,
437 E. 111th-street. Pullman 7400.

6 RM. BRK. BUNG., 2 CAR GAR.....$8,000
7 rm. brk. on drive, large lot, gar.$7,000
7 room English type home; gd. loc.$13,000
8 rm. frame, to close an estate $6,250
KISKADDON REALTY CO., 11047 Hale-av. Opp. 111th-st. sub. station. Beverly 4400.

PROSPECT-AV. — 8 RM. BRK.; ASKING $7,500; make offer; Hoyne-av.; 6 rm. modern brk. home; oil heat; $12,000. 6 rm. on ridge; tile kit. and ba., ti. roof; $14,500.
BEVERLY HILLS REALTY CO.
1829 W. 103d. Open Sunday. Bev. 9820.

MODERN HOMES PRICED TO SELL—2 new 6 rm. brick residences, 2 car gar. 1—6 and 1— rm. brick res., 2 car brk. gar. Also 5 and 6 rm. brick bungalows. Office open Sunday. 9502 Hoyne. Bev. 5844.

10207 S. WOOD-ST.

6 large rms., canvas walls, hot water heat, lot 50x175. Open for insp. Sun. 1 to 4 p. m. Draper & Kramer, Inc., 9109 S. Ashland.

60 FT. LOT NR. 90TH-IRVING....$3,000
50 ft. lot. nr. 99th-Leavitt..........$3,500
6 rm. brk. bung., 92d-Marshfield $6,500
New 6 rm res., 104th-Oakley $15,000
Barrett Bros., 9041 S. Ashland. Ced. 1600.

— AN OUTSTANDING BUNGALOW BUY — This cozy 5 rm. BRICK HOME priced at $6,250; can be had on terms to suit buyer. O. Rueter & Co., 10301 S. Western. Bev. 4595

EXCEL. 5 RM. PRESSED BRK. BUNG.; OIL h. w. ht., 50 ft. lot.· mort. $5,700; pr. $8,000; cash $2,300. 9524 S. Hoyne-av. J. H. Ryan & Co., 1546 W. 95th., Bev. 5747.

BUILD TO SUIT—6 RM. CAPE COD BRK.; tile bath, lav., extra lge. rms., insul.; price $7,350; choice of lots, $40 per ft. and up. For inf. Bev. Cons Co., 2059 W.95th.Bev.7200

FINEST AT THE PRICE! NEW 7 RM. brick, 2 tile baths, lav. and 2 car gar. Open 2 to 5 today. 10619 Hamilton. BROWN & SONS, 10307 Hale-av. Bev. 2202.

BEVERLY NEW 6, LARGE ROOMS AND breakfast nook, English home; oil heat, garage. Cash, $2,300, balance 20 years. See 10030 CLAREMONT-AVENUE.

DAMEN-AV., NR. 91ST—2 STORY HSE.; 5 lge. rms. hot w. ht. with oil burner; natural fireplace; wooded lot, 50x187. Call Cedarcrest 0888.

AN UNUSUAL BARGAIN.

8 rm. res., tile baths, kitchen, and roof. Investigate. 8951 Leavitt-street. Open 11-5.

6 RM. BRICK BUNG.—HOT WATER HEAT; newly decorated; near R. I. $7,000. PAY like RENT. Cedarcrest 5173.

6 RM. 2 STY. BRICK AND STUCCO; SUN rm., gas ht.; 80x180; trees, on ridge; HOLC loan. A buy. Johnson. Bev. 5262-4695.

OPEN FOR INSPECTION 1 TO 5—BARG. 10636 Church-st. Modern 7 rm. brk. bung., 3 baths, 2 car gar. Terms. Beverly 6801.

— — — TRUSTEES ORDER SALE — — — $4,750. 10759 Church-st. 9 rm. res. furn. ht., lot 50x166 $2,000 cash. Longb. 4210.

JUST COMPLETED THE IDEAL 6 RM. brick home. Air conditioned. Must be sold at once. 10427 S. Oakley. Tri. 4192.

6 RM BRK. BUNG., 2 CAR BRK. GAR. nat. firep., nr. M. Pk Ht.; $6,500. Bev.4850

NO. BEVERLY — 50 FT. IMPR.; PAID; will sacrifice; $1,250. Cedarcrest 2701.

(Continued on following page.)

Eddington & Allen, 410 Linden, Ph. Wil.407

233 LAWNDALE-AV.

6 room brick Colonial, hot water heat, large lot. Perfect condition. Don't miss this at $9,750. SMART & GOLEE. Uni 0283-Wil. 2486-Rog. 0271.

— — — ANY REASONABLE OFFER — — — considered on this well located home Owner demands sale at once. 4 bedrms on 2d floor; 2 more on 3d; 2 baths sun rm. oil ht.; nr. lake and L Hse. in fine cond Fuller & Pickard. 407 Linden-av. Wil. 437.

— — — 2035 GREENWOOD-AV. — — — New brick: 4 bedrms., 1½ baths: conditioned air heat: attached gar.; lot 50x130. Other new features. Price $14,000. Norman & Co. 441 Ridge-rd. Wil. 424

— — — —INCOME AND PROFIT— — — — 12 yr. old 2 flat brk. on 3.6 a. perfect for subdividing. $10,000 prob. $3,000 cash. North Shore Rlty. 523 Winnetka-av. Win. 81.

E WIL.—WOODED COR.: MODERN PRESS brick on hollow tile: 5 bedr., libr. sun r., 2 baths: space 3d: h. w. oil ht.: nr. lake L and N Shore: $16,500. Own. Wil 4931

BY OWNER—60 FT. LOT. INDIAN HILL Estates East. Improvements and taxes paid to date. Bargain. Phone Wilmette 3015.

WAS $22,000, NOW $9,000. BEST EAST loc. 4 bdrms. w. h. gar.; newly dec. Kroll and Smith. 424 Linden-avenue. Wil. 500.

12 HOMES—5-7 RMS. FRAME OR STUCCO 50 ft. lots: garages. $5,000 to $7,500. Tms Norman & Co., 441 Ridge-road. Wil. 424

BEAUT. WOODED LOT—1242 GREGORY: sacrifice $2,500. Owner. Wil. 3191

6 RM. HOME—3 BLKS. KENILWORTH STA. $10,000. See it. Cooke & Co. Wil. 4258.

Winnetka—22 minutes to loop.

A LARGE SUNNY TILED FLOWER ROOM with glazed sleep. pch. above, in my 9 rm., 3 bath home; garden; 135x185; delightfully planned. Exclusiv. loc. on highly restricted private winding road. Call exclus agts., Mrs. Fuller & Wm. Pickard. 746 Elm-st., Univ. 7444 or Winn. 3603. Ask for Mrs. Crawford.

I HAVE MOVED TO WISCONSIN. CALL MY exclusive agts. to inspect beaut. loc. home nr. Indiana Hill club; extra study on 1st fl., 2 glazed pchs., 3 baths, compl. lav.; gar; lot 69x187. $18,000 or better for cash. Ask for Mr. Bradstreet. Mrs. Fuller & Wm. Pickard. Univ. 7444 or Winnetka 3603.

HERE'S VALUE.

With rents and bldg. costs advancing, where can the young married couple find a mod. brk. house. Stone trim, 2½ baths, 2 car att. gar. for $12,000? QUINLAN AND TYSON. 1571 Sherman-av., Evanston. Rog 2616, Uni. 2600, Wil. 2602.

COLONIAL HOME WITH REAL CHARM—Southeast section 5 bedrooms. 2 baths. library, 2 open fireplaces, sun rm., sleeping pch., attach gar., oil ht. Lot 60x147. For limited time only $13,750; terms. By appt. E. Sawyer Smith. 725 E. Elm-st. Winn.3500.

— — ESTATE SAYS SELL—$17,000 — — Large English home stone with slate roof. 5 bedrooms, 2½ baths, new section Cost $23,500 to build.
R. B. WHITAKER CO.
140 Center-street. Winnetka 3250

FOR IMMEDIATE SALE—7 RM. 1½ BATHS. S. Winnetka brick home; $10,500 HOLC loan. Best school district. Fuller & Pickard, North Shore Property Mgrs. HOLC. Call Miss Schultz. Wilmette 437.

EAST. 8 RMS. 2 BS. OIL; REAS. DOWN payment; bal. $56 mo. Only $15,000; Other gd. values. Also vacant. $40 ft. Sunset Ridge section. $10-$20 per ft. B. H. Barnett. 526 Center-st., Winnetka 965.

CHOICEST LAKE LOT IN WINNETKA—Beautifully wooded, 100x527 feet to the water's edge; good sandy beach. A bargain. Baumann-Cook. 553 Lincoln. Winnetka 3450.

HOUSE—9 RMS. 3 BTHS., CR LOT 100X 187; $12,500, quick sale. Winnetka 1681.

1¼ ACRES—CHARMING HOME. PRACTIcally new. 7 bedrms., 4½ baths, library, recreation rm. at sacrifice. Winnet. 1194.

build your home. Address C T 445. Tribune

$2,750—5 AC. 7 RS. INT. HOUSE: NEEDS finish. Furn., elec.; water; close in; $500 cash bal. terms. Address D N 565. Tribune.

FOR SALE BY OWNER—LOT 37½x140; 1½ blocks from "L." Price $500. Phone Keystone 8944 week days between 8 and 5.

1 ACRE FACING NEW BUTTERFIELD super hiway; 2 blks. Aurora-Elgin depot $50 cash $10 mo. Address C X 371 Tribune

INVESTIGATE WESTERN SUBURBS FOR best buys. See us in Riverside, La Grange Western Springs, Hinsdale. Henry A. Miller.

Bellwood—29 minutes to loop.

BUNG.—BARG., $1,975-$4,950; BRK. AND fr., 4-5 rms.; taxes and spec. pd.; nr. tran. Apply today 10-4. 310 S. Mannheim-rd., or ph. State 7710. Hulbert. 6 N. Michigan-av.

Berwyn—17 minutes to loop.

REAL BUY.

2 apartment brick. 5 rooms each. 2 separate heating plants, all oak floors and trim 2 car garage; lot 35x136; all specials paid in full. Price $7,800; 1-3 cash, balance to suit.
GEORGE I. WILKINSON,
3139 S. Oak Park-av., phone Berwyn 1823

WELL LOCATED

5 rm bungalow with garage, h. w. heat; large sun porch, natural fireplace; lot 50x 125 ft. Offered at $5,500. Open 10-5.
ARTHUR M. MOYSEY & CO.
3208 S. OAK PARK-AVENUE
Lawndale 2995. Berwyn 1995.

A Lifetime Opportunity.

OPEN FOR INSPECTION, 1 TO 5.
1303 GUNDERSON-AV.
$560 down buys gorgeous tiled roof 5 room brick bung.; large rms., extra attic bedroom glazed rear porch. See today ! ! !
Kohout Bros., 6200 W. Cermak. Lawn. 8070.

EXCEPTIONAL BARGAIN.

3835 SOUTH WISCONSIN-AVENUE.
6 rm. mod. brick bung., h. w. ht.; 3 car brick gar.; sac. $6,850; open 2-5 Lawn.6657

Wonderful 2 Flat Buy.

6-6 brick 2 flat; excel. cond. 1 h. w. htg plant; 2 car gar. See today. Price $7,850 Terms.
Kohout Bros., 6200 W. Cermak. Lawn. 8070.

2626 OAK PARK-AV.—6 RM. BRICK BUNgalow; furnace heat; good condition. Price $5,500. FIRST REALTY CO. 40 N. Dearborn-street. Cent. 5151.

OWNER WILL SELL 60 FEET ON MAPLE avenue near 16th-street all improvements in and paid. Address C T 119. Tribune.

VERY ATTRAC. 7 RM. FRAME HOUSE—50 ft. lot close to C. B. & Q. schools. park. Easy terms. Call owner. Berwyn 992.

NEW COR. DUPLEX. ENG. STYLE BUNG Open Sat. and Sun. 1800 East-av., Berwyn.

MODERN 6 RM. BUNGALOW—HT. WATER heat. 1643 S. Ridgeland-avenue.

Cicero—15 minutes to loop.

$800 DOWN BUYS 5 RM. BR. BUNG. IN Cicero; furn. ht.; pr. only $3,200. Sykora. 2411 South 52d-avenue. Cicero 454.

6 RM. BRICK RES.—FURNACE HEAT. GLZ. porch. 2 blks. L; nr. Austin-bl. Cost over $8,000. Sacr. $5,250. Talman. Rock. 1966

Downers Grove—34 min. to loop.

5 ROOM SHINGLE HOUSE—FIREPLACE, tile floor, bath; 1 car gar.; lge. lot; price $4,500. V. J. Morton. 937 Curtiss. Ph. 652.

Elmhurst—24 minutes to loop.

7 RM. BRICK HOME—1ST FL.; 5 LGE. rms.; 2d fl. 2 rms. Beau. LR with natl. fireplace. H. w. ht., 2 car brk. gar. $9,000; terms.
Austin 2328. Elmhurst 2023.

5 RM. FR., 2 ENCL. PCHS., 2 C. GAR.; furn. ht.; lot 75x140; trees. shrubs. Assts. paid; fine loc. $5,050. terms. 369 Sunnyside

5 RM. BRK. BUNG.—HOT W. HT., TILE roof; lot 50x140; nr. trans. Elm. 3143-J.

REAL ESTATE—SUBURBAN—WEST.

Elmhurst—24 minutes to loop.

NEW DUTCH COLONIAL HOME— WHITE PAINTED BRICK. Ultra modern interior. 6 spacious rms.; 1¼ baths, colored tile; log burn. f. p.; base't recrea. rm.; air cond'd; insulation; numerous novel built-in app'ts. Garage att'd. In de luxe section Elmhurst. 50x140 lot. Special price $8,750; FHA tms. Address D N 383. Tribune.

JUST COMPLETED AND LIKE NEW. 6 RM. home and gar.; new. h. w. heating; brkfst nook; sun rm.; so many new features; large lot 125 ft. frontage, wooded. Ready to move in now. Small down payment. bal like rt. Lge. selection of other homes to choose from MYERS, REALTORS. 191 N. York. Elm.2025.

— 6 ROOM., A1 CONDITION, $5,000 —
7 rooms, very special $8,000
5 rooms, close in $4,000
4 rooms, for apartments $4,500
Many HOLC homes, 10% down.
Weller. 186 N. York-street.

POPULAR CHOICE COLONIAL HOME AND gar. All newly conditioned. nat. fireplace. ex. loc., large lot. See and buy today on rental paymt. plan. Large list to choose from. MYERS, REALTORS. 600 E. Lake. Elm.2026.

Glen Ellyn—36 minutes to loop.

MOD. ROOMY 2 STORY BRK. 3 BEDRM Hse.—H. w. ht.; firepl.; 2 c. brk. gar.; well located. Reduced to quick sale price of $10,500. H. S. Gilbert, Realtor. 506 Crescent.

WOODED LOT. 60X140. 3 BLKS. MAIN station, half blk. school. All improve. pd. Price $1,250. Address C T 543. Tribune.

DUTCH COLONIAL—6 RMS., SUN PARL., 2 baths, $6,750. 727 Hill-av. Village 8830 J.

Hinsdale—25 minutes to loop.

FOR QUICK SALE—BEAUTIFUL MODERN home on large wooded lot in finest S. E. section, designed by well known firm architects, ingeniously planned to fit the requirements of large or small family, 3 baths, screened porch, heated garage; ample closet space. Priced below present mortgage incumbrance; might accept smaller home in trade if attract. Address D N 308. Tribune.

?-?-?-?

IS THIS YOUR CHANCE TO OWN an attr. 6 rm. brick on large wooded lot? Priced for immed. sale. Mrs. Osler. BAIRD & WARNER. Hinsdale 38. Euclid 1855. Mansfield 1815.

100 FT. BUILDING SITES

in restricted section, all improvements in and paid; now priced to encourage new construction. Also several attractive homes.
WOODLANDS OFFICE.
8th & S. County Line-road. Ph. Hinsdale 244.

5 Rm. Clapbd. Engl. Colonial

2 LARGE BEDRMS., LGE. LIV. RM.; NAT. fireplace; oil ht. Bargain at $6,500. Mrs. Vollintine, BAIRD & WARNER. Hinsdale 789. Euclid 1855. Mansfield 1815.

20 ACS.—MOSTLY WOODED, NEW SET OF bldgs.. hse., barn, gar., deep well. Reduced for quick sale to $5,300. J. E. DONNELLY, S. Cleveland-road. Hinsdale 1250.

FOR SALE—8 ROOM FRAME RES.; 3 CAR gar.; 70 ft. lot; close to depot and stores 26 Blaine-avenue. Hinsdale.

La Grange—21 minutes to loop.

A REAL BUY
JUST COMPLETED
and Open for Inspection.

IN FRENCH—NORMAN STYLE.

7 rooms, 2½ baths, recreatioin room in basement; built-in garage.

Designed to please the most descriminating home requirements.

Located at 508 S. Stone-avenue, in the best part of La Grange; 25 minutes to loop.

See it this Sunday or write for description folder.

HOMES, INC.
2400 W. MADISON-STREET.

BUY NOW—SAVE 20%
6 ROOMS, 1½-2 BATHS.
Open for Inspection Sunday.
925 N. Stone. 905 N. Spring
LA GRANGE PARK.

Attached heated gar., knotty pine recr. room, air cond., rock wool insulation, metal weath. stripping, 2 wood burn. fireplaces, landscapd.

Reasonable down paymt., bal. $56 per mo., including interest 5½% until paid.

Phone Randolph 2737 for week day appt.

W. C. TACKETT, INC.
BUILDERS.

4 FINE HOMES
PRICED TO SELL.
INSULATED—MODERN—
DESIRABLE LOCATIONS—ONE
NEWLY COMPLETED
$8,500, $10,000, $13,500, $15,500.
Open for inspection today.
THORSEN & FOUCH, INC.
712 Burlington-av. La Grange 426

COMFORTABLE LIVING

FOR YOUR FAMILY IN THIS OLDER TYPE well-built, well-kept home: 4 mas. bedrooms, 1 servant's, liv. rm., 15x35; choice loc.; lot. 100x135 with fine old trees. Phone for appt. R. Pratt. BAIRD & WARNER 101 S. Oak Park-av. Euc. 1855 La Grange 5094.

— MODERN BRICK HOUSE, 6 ROOMS — Large living room, fireplace, dining room, kitchen, 3 beautiful bedrooms, bath, full basement, hot water gas heat, 2 car brick garage; $12,500. A bargain for someone. Robert R. Frey, 24 S. 5th-avenue, La Grange. Phone La Grange 37 or 493.

BEAU. 8 RM. PR. BRK. RES.—1½ BATHS. all oak trim flrs.; htd. dbl. gar.; trees, shbs. No asses.; S. S. Address D K 521. Tribune.

Lombard—31 minutes to loop.

BEAUTIFUL LOT—50X200, ALL IMP.; taxes pd.; $650. Address L N 270. Tribune.

Maywood—18 minutes to loop.

OLD COLONIAL HOUSE—LARGE CORNER lot. 6 fine rms., attached gar.; 2 bl. to L and stores. ½ price at $4,800, some cash.
5 rm. mod. brick bung.; L trans., $3,750, terms.
5 rm frame. L trans., $2,750. $500 cash. Peacock. 609 Lake-street. Open Sunday.

— $9,000 QUEEN ANNE BUNG. $3,500 — Mod. 5 large rms., liv. rm. 22x12; firepl., side entr.; tile bath; floored attic; lot 50x 132. Never a greater sacrifice. Must be sold today. Cummins & Bossy. 712 S. 5th-av.

MOD. 5 RM. STUCCO BUNG.—FURN. HT., glazed rear porch, gar., side drive; lot 38x134 ft. Price $4,500, $2,000 cash. Address C T 261. Tribune

BEAU. ENGLISH COLONIAL BRK. RES.; better than new; ready for occupancy; h. w. ht., gar.; only $650 cash, bal. like rent. Wm. Lawrence, 517 Madison, Maywd. 1665

6 RM. RESIDENCE, 4 BEDRMS. 50 FT. lot. furnace; good location; only $3,850. Bullard. 506 Washington-blvd. Maywood 52

Oak Park—16 minutes to loop.

(See Real Est.—Oak Park. Austin.)

Riverside—19 minutes to loop.

103 S. HERBERT-RD. 6 RM. RESIDENCE: tile roof, tile bath, extra lav., insulated, hot water gas heat; large living room with fireplace. Priced at $10,500. Winton Realty Co., 201 N. Wells-st. Fra. 2344

River Forest—18 minutes to loop.

BUILT ONLY 2 YEARS.

NO RIVER FOREST—BRICK ON TILE constr.; 50 ft. lot; 8 rms., 2½ ba.; oil ht.; 2-car gar. A modern home for modern living. Value plus. BAIRD & WARNER, 101 S. Oak Pk.-av. [Opposite Lake-st. L station.] Euc. 1855 Mans 1815

DE LUXE BRICK HOME.

IN EXCLUSIVE NORTH WOOD SECTION—Distinguished modern res. of finest const. inside and out. 9 rms., 3 baths; maid's quarters. Priced right. BAIRD & WARNER. 101 S. Oak Park-av. [opposite Lake-street "L" Sta.]. Euclid 1855 Mansfield 1815.

TO CLOSE ESTATE—SPLENDID BRICK Home in most exclusive loc. surrounded by palatial homes; immense living rm., sun rm., 2 firepl., brkfst. rm., 4 beaut. bedrms., 2 baths on 2d, maid's rm. and bath, 3d; game rm.; oil; 100x183 ft. grounds. MRS. R. C. DAVIS. 403 South-bl. Mans. 1317.

IRRESISTIBLE BUY!—GEORGIAN CO. BK. res., 4 lovely bedrms., bkfst. rm. gas ht., 75 ft. wooded lot. Reduced $16,500. R. E. B. Corp.. 1049 S. Boulevard. Village 8300.

6 FLT. AND 4 RM. BASMT. APT. INC. $4,080 cl. Pr. $25,000. G. L. Brucker. Euc. 11.

Villa Park—29 minutes to loop.

5 RM. BRICK HOME AND GAR. INSUlated furn. ht., large lot; good loc.; many features. All newly decorated. Only $5,250 on rental plan. Large list to choose from. MYERS REALTORS. 212 S. Villa. V.P.2625

5 RM. MODERN HOME, LIKE NEW: SUN parlor; gar.; trees, shrubs; best section $4,000; $600 down. Easy paymts. Ready now Frank H. Smith, 321 S. Ardmore. V.P. 3499

19 N. WISCONSIN-AV.—HANDY MAN'S OPportunity to buy house needing repairs Phone State 7217.

COZY 5 R. BUNG.—50X250 LOT; $3,000; bsmt. furn. ht., low tax; near sta., schl. stores, $500 dn. Address M L 203. Tribune.

NEW 6 RM. BRICK RES.—INS. ATT. GArage. 427 S. Princeton-av. Elm. 3164-J.

Western Springs—23 min. to loop.

Cape Cod Colonial Homes.

Built to Order. Under Construction.
Open for inspection by J. E. McCONAUGHY.
4367 Lawn-avenue Western Springs 804

Wheaton—40 minutes to loop.

NEAR WHEATON—COUNTRY HOME; 2 acres wooded; 7 rm. insulated brick, 8 yrs old; 4 bdrms., 2 baths; h. w. ht., fireplace, att. gar.; well wat. 135 ft. into rock; HOLC mtg. $6,000 5% int. Only $10,750.
GEORGE L. ALLMART & CO.,
Front and Main-sts. Wheaton, Ill.

BANK OFFERS MODERN 6 RM. HSE.; TILE bath. extra lav.; 2 car gar.; fireplace; sunroom; breakfast nook; large wooded lot, nr. main stations. Only $5,500, terms. R. M. Crooks. Liberty Bldg., Wheaton. Op. Sun.

REAL ESTATE—ACRE PROPERTY.

— — — SUBDIVIDERS BARGAINS! — — — 320 acres adjoining town on North Shore. Water up to property. Ripe for subdivision. $185 per acre. Terms. Address B K 393. Tribune.

OWNER OFFERS 40 ACRES 12 MILES N. W. of loop. Formerly valued at $1,800 acre. Sac. all or part $425.00 per acre. A big bargain. Write today. Address D F 600. Tribune.

20 ACRES—NEAR WARRENVILLE, 3 blocks depot, Aurora-Elgin, and new Butterfield superhighway; small creek, elec. hard road; $175 per acre. Terms. Will divide. Address C T 120. Tribune.

10 ACRES ON WEST SIDE OF HIBBARD-rd. in Wilmette. Reasonable. Must be seen to be appreciated. Tamble-Hahn. University 6800.

SACR. ⅓ FORMER VALUE 11 ACS. PARtially wooded, sewer and water. Ideal for suburban homes. Only 4 blks. sta. in N. W. suburb. Address L K 415. Tribune.

OWNER ILL. MUST SELL 3 OR 5 ACRES partly wood, 4½ mi. N. of Chgo. limits; frontage 165 ft. on 4 lane paved rd., nr. schl., stores and all tr. Ph& Rogers Pk. 2046.

SAC.—5 A. 107TH-ST., 3 BLKS. WEST OF Crawford; n. f. $1,750. Owner, State 5799.

$590 TAKES 1¼ ACRES NR. SCH.; ALL trans.; just n. of Chgo. Ph. Rog. Pk. 2046.

REAL ESTATE—OTHER CITIES.

SOUTH BEND, IND.

Magnificent colonial 12 rms., 2 tiled baths, 4 lav.; cedar rm., ball rm.; hot water ht., stoker; 2 car htd. gar. Beautiful shade trees; lot 70x200. Close to business dist., schools, park, walking dist. to N. D. $45,000, reduced to $31,500 cash. 505 N. Lafayette.

FOR SALE—RETAIL AND OFFICE BUILDing on busiest corner in Pekin, Illinois. Offices on first, second and third floors occupied. Large corner retail room, 41 feet wide, on main floor just vacated. Priced for quick sale at $65,000. Worth $100,000. Write Box 29, Pekin, Ill.

REAL ESTATE—RESORT PROPERTIES.

Canada.

CANADIAN LANDS

SEIZED AND SOLD FOR TAXES.
$ 49 buys island St. Lawrence river.
$ 72 buys 50 acres hunting and fishing.
$103 buys 100 acres.
$171 buys 200 acres.
$256 buys 1,000 feet lake frontage.
Our 20th Annual List just issued in the form of a 20 page booklet describes the above and many other choice properties offered at Tax Sale prices. The amount quoted is the full price asked, perfect title, no mortgage. Beautifully situated hunting and fishing camps where there is real sport; summer cottage sites; heavily wooded acreages. Now is the time to invest in CANADA'S forests and farms. Small monthly payments if desired. Don't delay. WRITE TODAY FOR FREE BOOKLET with full explanation.
TAX SALE SERVICE.
Room 705, 72 Queen-street west,
Toronto, Canada.

Illinois.

VIKING STYLE
LOG CABIN, $1,795.

Complete including shower, massive stone fireplace. Early English electrical fixtures, brass hardware; completely furnished. Built last summer. Price includes beautiful, high wooded lot fronting 100 ft. water front sand beach on 12 mile private lake, near McHenry. Actual cost $3,000. Sacrifice, $1,795; terms. ADDRESS D F 545. TRIBUNE.

— — — WATER FRONT BUYERS — — — See Wonder Lake values on heavily wooded frontage. Cash talks. 4 room shingle siding cottages, including fireplace, $50 down, $12 monthly. Open for inspection 4 room cottage, $350. 5 rooms, $695. Log cabin, Viking style, $1,795; lake lots, $98; up to 5 years to pay. Drive out today; take Northwest highway to McHenry, Ill., left on route No. 20, follow signs to Wonder Lake. W. A. WOOD.

SUMMER RESORT LOTS—NEAR LAKE Mich.; beach, Camp Logan sta. of N. W. R. R.; 1¼ hour to loop; east of Sheridan-rd. Large 60x125 ft. parcel formerly $1,000 now only $99; terms $25 cash, bal. $5 mo., no int. Don't wait till summer. Buy now while they last. Call or phone. A. Carsello Rm. 417, 111 W. Washington-st. RANdolph 6028, daily and Sunday, 11 to 4.

THE ONE YOU LOVE WILL LOVE THIS lover's retreat—away from the world—on a glorious 12 mile heavily wooded sand bottom lake—4 rooms; Eugene design, white with green trim, inside toilets, etc. $395 complete, inc. boat; only 50 mi. N. W. Will take $10 mo. Address D F 543. Tribune.

DIAMOND LAKE.

36 miles from Loop; 8 blocks from North Shore Electric; 50 foot lots, $85 and up Restrictions. Gas electricity roads. Terms Address C Y 220. Tribune.

$950 TAKES 4 ROOM HOUSE—LG. PCH. inside toilet; elec.; sand beach; excel. fish on beau. priv. Rock Lake, nr. Antioch. $150 down; restricted. Address X M 71. Tribune.

WOODED LOT—EXCELLENT VIEW. OVERlooking lake; 35 mi. N. W. Restricted; gas, electricity and water. Gentiles. Bargain. Terms. Address M L 227. Tribune.

BARGAIN—LAKE COTTAGE, $395; FINEST natural lake 35 mi. N. W.; imp., restric Easy terms. Address D F 540. Tribune.

CHARMING LAKE COTTAGE—45 MILES northwest. Private. $395 buys it. Pay only $10 monthly. Address X M 74. Tribune.

OWNER OFFERS BEAU. PISTAKEE LAKE front at sacr. Address L O 255. Tribune.

Indiana.

CEDAR LAKE COTTAGE—ON WOODED lot; $500, $75 down, $15 month. Address L K 295. Tribune.

MUST SELL MY 6 RM. MODERN SUMmer home on Lake Mich., 90 min. from loop. Address D N 217. Tribune.

KOONTZ LAKE—SACR. 5 RM. COTTAGE, basement, electric, boat, 2 wooded lots. $1,100; $300 down. Kramer, 1536 E. 69th

Michigan.

LAKE FRT. LOTS—58X550; ELEC 124 MI from loop; $350; $15 dn., $7 mo. J. Cugno. Harwood Lake. Three Rivers. Mich.

20 ACRE LAKE MICH. FRONTAGE WOODed nr. Sawyer. Frude, Breedsville, Mich.

Wisconsin.

COUNTRY ESTATE ON FULLY RESTRICTed Pine Lake, Waukesha County, Wisconsin, 90 miles from Chicago. 3 acres completely landscaped with woods, garden, flower beds, fruit trees, and lawn. Main dwelling 12 rooms, colonial type, complete heating system, 4 beautiful master bedrooms, sleeping porch, 3 baths. Also guest cottage, garage, and outside laundry. Yacht club on lake. Wonderful place for winter sports. Sacrifice to close an estate. No brokers. For complete details address J E 39. Tribune.

OFF THE BEATEN PATH.

Fishermen's Paradise. Chock full of bass pickerel and pike. Wooded like the north woods. On Fox river north of Antioch, Ill. 4 rm cottage and 50 ft. lot; carpenter built; inside toilet, elec. lights. $600 comp. Only $100 down, bal. 4 yrs. to pay. Private hunting grounds; safe sand beach. No trades. No agents. Address L M 134. Tribune

A REAL CLUB OR CAMP BY

well going resort. Beautifully located in northern Wisconsin; 170 ac., 1,200 ft. lake frontage, modern buildings, completely furnished, A1 condition, all city conveniences; 9 hole golf course ideal place for club, camp or resort business. Details furnished upon application. Address L O 58. Tribune.

OUTSTANDING, BEAUTIFUL, WOODED, going and fully equipped summer resort; 160 acres bordering 3 lakes; finest beach; all outdoor activities; 11 modern cottages; central dining hall and lounge; accommodate 80. Estate club, camp, or resort. Address J F 20. Tribune.

OWNER MUST SELL MOD. HOME—LARGE wooded lot, on little known crystal clear spring fed lake; 62 mi. Chgo.; adj. Wis. fish hatchery; 6 mi. shore; ex. safe sand beach; best fishing this side No. woods. Small dn. paymt., bal. mo. to reliable party. Pri. $1,200 restricted. Address L G 67. Tribune.

50X150 FT. LOT—ONLY 300 FT. FROM lake; high, sweeping view, sand beach; So Wis.; 60 miles; quiet, secluded, restricted Worth $400; for quick sale, $150; terms. Address L R 293. Tribune.

$2,000 LAKE FRONT—$450.

50x200 ft. lake frt lot. lge. So. Wisc. lake; 60 mi. sand beach; restric.; quick sale; only $450; terms. Address L G 68. Tribune.

Lake Geneva All-Year House

Insulated, gas, elect., water, furnace, fireplace, wooded, 123 ft. frontage, safe beach, $4,900, long terms. Address L O 252. Tribune.

FOR SALE—BARGAINS IN COTTAGES, INdividual lakes, club sites, resorts, wooded frontage Northland Lakes Inc. Rhinelander Wisconsin. Heart o' The Lakes.

FOR SALE — ON LAKE GENEVA, WIS. beautifully located resort. Also suitable for private estate Water, sewer, gas, electricity lake front. Address J F 21. Tribune

COTTAGE ON BIG WOODED LOT — $600. $50 down., bal mo. So. Wis., 64 mi. N. W. Large lake; fine fishing, swimming. Gentiles No agents. Address C J 556. Tribune.

MUST SELL AT ONCE—5 R. LAKE FRONT cottage, $850; terms; large sand bottom lake; 68 mi. Chicago; elec.; running water; restricted. Address L M 138. Tribune.

MANY EXCELLENT BARGAINS IN ALL kinds of lake property. Write for circular. Wise Bros., Hayward, Wis.

OWNER MUST SELL LAKE GENEVA COTT $950, worth $2,000; 5 rms., water, gas, ele. Tms. Gentiles. Address C T 441. Tribune.

BEAUT. LAKE FRONT LOT—SAC., $300. $30 dn. Bal. mo. Address C N 111. Tribune.

SAC. COTTAGE—$650, $25 DN., BAL. MO.; 2 hrs. N. W. Address C M 227. Tribune.

SAC. NEW COT BOAT, $450; INS. TOILET Lge. Wis. lake. Address L L 408. Tribune

4 WOODED LOTS, PELL LAKE, NEAR beach. $135 or trade. 1609 57th-ct., Cicero.

RESORT OR BOYS' CAMP—290 MI. CHI.; sac. if sold now. Address L N 268. Tribune.

BEAUTIFUL HOMES, RESORTS AND LAKE frontages. Westbrooke. 1910 Estes-avenue.

Alabama.

BALDWIN COUNTY ALABAMA—UNEXcelled for general farming, early truck dairying, poultry and live stock. Ample rainfall. Healthful climate. Many satisfied northern farmers now there. Cash markets at shipping stations. Improved and unimproved productive lands at attractive prices. For information and free copy "The Southland," write E. J. Hoddy General Development Agent Dept. B-54, Louisville and Nashville Railroad Louisville, Ky.

$15 PER A. BUYS GOOD LAND ON PAVED road in S. Alabama; any size tract; terms to suit. A. C. Symmes. 35 S. Dearborn.

Day By Day Story of the Experimental Farms

By Bob Becker

Cheery, Outdoor Fire

Feb. 6, 1937.

THE boys on the Wheaton farm had one job last week that came at the right time. They pruned the apple orchard near Carl's house on a day when a crackling outdoor fire felt good. The boys climbed into the trees, took off all the dead branches and burned them in one corner of the orchard. When we arrived one of the workers was watching the fire and trying to keep the green, fresh cut branches going. The warmth of the fire was welcome indeed to those who had been perched in windswept trees to cut off branches. We lingered a while, then continued on to the stable where the rat extermination campaign was being started.

A Find: Some Real Cat Fanciers.

While visiting the farm buildings last week we found that many of the boys on the farm are real cat fanciers. In one barn we found three cats frolicking around among the straw stacks while the boys were doing chores. These animals must be a help in keeping down the rodent population around the barn. Yet we saw signs of mice there. There's another cat that is a great pet in the dairy.

Around the new stable we met another good looking pet cat that recently caught two rats . . . the only ones seen around the place. But the mice are active in one corner of the stable where grain is being stored. They will be given some attention a little later on.

Cold? Just Try Sitting on a Hog!

There are two or three kittens around the hog barn on the Yorkville farm. On cold nights they sit on the backs of hogs, evidently for one good reason: they keep their paws warm on the backs of the warm porkers.

The new-born pigs on the Yorkville farm are getting lots of attention these days. There are 86 young squealers in the big barn near Clarence's house, each family being settled in its own compartment. When we looked in the other day the families seemed quite contented in spite of the cold weather. The old sows were stretched out in the clean straw with their tiny offspring resting snugly next to them. Occasionally some of the older pigs would leave for a little romp in their straw yard but none of them stayed away very long.

Sheep Prove They Have Own Ideas.

The sheep on the Yorkville farm have been a little contrary a few times lately. Clarence was saying the other day that a couple of the boys had to go down to the timber on horseback to drive them to the barns. On cold nights the sheep come in to the barn regularly each evening, but if the weather happens to be a little warm they get the idea that it's all right for them to stay in the timber all night.

Kidnapers! They Duck In and Duck Out!

Several weeks ago a flock of wild mallards dropped down on Half Moon pond, but they left the next morning because of lack of food and too much ice. It was discovered after they left that they had "kidnaped" the young mallards which were hatched on the big pond last spring.

Eight of these mallards had been on the pond all summer and fall, so Rawlings felt sure that they would remain all winter with their parent mallards. But when the wild mallards left for warmer climates the youngsters deserted their parents and went south with the new visitors.

REAL ESTATE—FARM LANDS.

California.

IN CALIFORNIA SMALL FARM HOMES make it possible to derive a good part of the living for the average family from a small tract, where many varieties of fruits and vegetables are grown the year around The Santa Fe Railway has no land to sell but offers free information service to help you get right location. Low fares to California. Write for illustrated southern California folders and our farm paper "The Earth" free for six months. Santa Fe Railway. 900-A Railway Exchange. Chicago Ill.

Canada.

FREE CANADIAN LAND SETTLEMENT—Information and service. Dept. H, Canadian National Railways. E811 First National Bank Building, St. Paul, Minn.

Florida.

NORTHWESTERN FLORIDA—WRITE FOR free copy "The Southland," giving information about farming opportunities and recreational advantages. E. J. Hoddy, General Development Agent, Dept. F-54, Louisville & Nashville Railroad Company. Louisville, Ky.

FLORIDA—CHOICEST 2,100 ACRES ALONG Bay and Gulf scenic highway. Also 10 fine acres for $250. $25 down. Brown & Sons. 10307 Hale. Bev. 2202.

FLORIDA CALLS YOU—NO TAXES ON your Home [Homestead]. Send today for 1937 list of groves and farms. Tampa-West Coast Realty Co., Tampa, Fla.

10 ACRES, S. W. FLA., 5 A. CULT., fenced; small house; fine soil. $300 cash. 10 yr. mtg. C. R. Kindt. 139 N. Clark.

10 A. S. W. FLA., $138; TERMS. WELL drained. Cash markets. Fine soil. Florida Allotments. 139 North Clark-street.

2½A.—NR. ARCADIA-NOCATEE; CLEARED. $45 cash. Address D N 148, Tribune.

Georgia.

"LIMERICK" PLANTATION—2,000 ACRES near Savannah; good for farming; lots of game; valuable stand pine timber. Other plantations, timber lands. Booklet on request. No ice or snow on the Georgia coast. R. L. Cooper, Savannah, Ga.

Illinois.

PROFESSIONAL MEN OR WOMEN — INvestigate one of the most beautiful farms close to city; some woods, double section line road frontage, unusual high land, south of Palos Park forest preserve area. Price. $3,250; $650 cash. No agents, please. Address C T 248. Tribune.

LIQUIDATING ESTATE—HEIRS MUST sell immediately. 120 Acres 20 miles from Chicago Loop. Nr. North-av. and Lake-st. Complete farm implements. Offered at $85.00 per acre. No brokers please. Address L O 309. Tribune.

CHEAPEST CONCRETE HIGHWAY FARM close to loop facing main highway, near Southwest Highway; nearly 6 acres, ideal for vegetables, poultry. Price $600 entire tract; $150 cash, $8 monthly. Write owners. Address D G 211. Tribune.

TO SETTLE ESTATE.

320 acs. N. W. 50 acs. beau. Burr Oak timber, 8 rm. house, well, creek; 1 mi. road frontage; $45 per ac. Address L K 417. Tribune.

DANDY 40 AC. FARM—50 MI. N. W. NR. nice lake, 1 mi. town; A-1 soil, full set farm bldgs.; also 2 modern houses, furnace, elec.; nice trees; full lake privilege. Must sell at once. $7,500. Need $1,800 cash, immediate poss. Address D N 400. Tribune.

Lake County Farm 5 Acres.

Fronts concrete main Wadsworth road, few minutes from Sheridan road. Price $875; $200 cash [electricity-school]. Write owners. Address D F 593. Tribune.

SMALL FARM—CITY WATER, ELECTRICity, gas; good road; 3 blocks to steam or electric; south of Fort Sheridan; low taxes Price. $975; $200 cash, $12 monthly. Address D F 592. Tribune.

5 MINUTES FROM HEART OF WAUKEGAN —2½ acre farm for quick sale, $125 acre [east of Skokie-blvd., nr. Grand-av.]; $75 cash $5 monthly. Address D F 594. Tribune.

1,480 ACRE STOCK CORN FARM — 2 houses, lge. barns, 2 silos; adjoining town, Kankakee Co., Ill. $35 per a.; terms. FRANKENSTEIN & CO. 110 S. Dearborn-st.

IDEAL MUSHROOM OR FROG FARM — Close to city; about 2½ acres. Price, $450; $90 cash, $6 monthly. Facing main hard road. Address D G 186. Tribune.

MUST SELL 112 ACRE DAIRY FARM; black soil, $90 per acre; 200 acres best soil, good buildings. Available March 1st. I. H. Hamilton. Aurora. Phone 5248

HIGH GRADE 240 AC. DAIRY FARM ON U. S. 64; 40 mi. N. W.; A1 black soil; level, tilled. Price $125 per ac; consider some trade. Address M J 225. Tribune.

SMALL FARM—200 FT. FRONTAGE, ¾ mile to R. R. station; west of Glencoe; $950. Address M J 432. Tribune.

SMALL FARM — OUTSIDE LIMITS OF Park Ridge, 100 ft. frontage, $425. ADDRESS M K 298. TRIBUNE.

30 ACRES, FARM BUILDINGS, ORCHARD ½ mile large town, schools, $3,800. ADDRESS M G 426. TRIBUNE.

40 ACRES — 5 RM. HOUSE; TRUCK AND poultry farm; at town near highway; $1,200; one-third cash. Nash, Momence, Ill.

39 AC. BLUE GRASS PASTURE WOODland, no bldgs., creek. Palos. Cook Co. $3,500. Palmquist. 6837 S.Halsted. Nor.3700.

240 A. TO BE SOLD IMMEDIATELY; GOOD productive farm; A-1 bldgs. Momence Need cash. M. G. Cirkle. 726 W. 79th-st.

5 A. CHICK. FARM AND GAS STA.—ELEC. concr. hse., lrg. barn; suit. for rid. stable. Dundee-rd. just E. of Barrington-rd.

43 ACRES GOOD SOIL WELL BUILDINGS 1½ miles from Hebron, Ill., ¼ mi. cement. Owner. Herman Peterson, Hebron, Ill.

190 AC.—20 ACS. WOODED CLEAR. 50 mi. Chi.; consider trade; also 100 acs. stocked; equip.; 24 mi. Chi. Fenz. Roselle. Ill.

6½ ACRES GOOD LAND—$650; TERMS. 110 A. farm near Wheaton, $99 per A. E. S. Requa, West Chicago, Ill. Phone 15.

10 ACRES OF GOOD BLACK VACANT land, facing highway 45 miles west; price $1,200. Write Box 3, Wayne, Ill.

— — — EXCELLENT BARGAINS — — — in farms and homes. A. Stewart. 207 Illinois av. St. Charles, Ill.

140 ACS. TIMBER, GOOD BLDGS., IDEAL for estate, Barrington section. $85 acre. Address L N 271. Tribune.

75 ACRES, BUILDINGS, WOODED. LAKE possibility. Barrington section. $7,500 Address L P 426. Tribune.

30 AC. COMB. POULTRY DAIRY FARM—½ mi. E. Woodstock. El., r. wat., mod. bldgs Sac. quick, cash. Lovegren, R. 2 Woodstock.

LGE. ONES, SMALL ONES—I SELL FARMS Dan Quinlan. Woodstock [50 miles N. W.]

10 ACRE ESTATE—30 MILES WEST. PR. $22,000. Write Box No. 3, Wayne, Ill.

FARM—WITH WOODED HILLS, LAKE; nr. St. Charles. A. B. Fish, Atty., Dea. 0497.

80 A. FARM, GOOD SOIL; R. 7, 159TH-ST.; 3¼ mi. w. Wolf-rd. Guy Bump, Lockport, Ill.

360 A.—NO. ILL.; STOCKED, EQUIPPED Cons.; pt. trade. Address D N 395. Tribune.

5½ ACS., 8 RM. HOUSE, 1 BLK. STA. AT Medinah. Wesley Luehring, Itasca, Ill.

REAL ESTATE—FARM LANDS.

Illinois.

DESIRABLE SMALL FARM.

80 Acre O'Brien Farm on gravel road, 6 miles N. W. from Minooka and 15 miles S. W. from Joliet. All tillable brown silt loam. Well tiled. Small house, crib, granary and machine shed. This is a good producing farm located within 50 miles of Chicago Loop. Also other good Northern and Central Illinois farms. For information write to FIRST TRUST JOINT STOCK LAND BANK, First National Bank Bldg., Chicago, Illinois.

43 ACRES—33 MILES SOUTH OF LOOP; 7 rm. house, strictly modern; electric pumps, running water thruout; new barn, 34x40; new 2 car garage; large poultry house, corn crib, milk and battery house; 23 shoats, 16 head of cattle; good stone road; 2 miles from pavement; 8 miles Southeast Chgo. Heights. No dealers. For particulars write owner. Route 2, Box 33, Crete, Ill.

2 Story Unfinished Farmhouse—Acre Ground.

Small farm, near Clearing Industrial District, on good main hard avenue; near schools, walking distance to 63d-st. car line. Price $2,375; $375 cash, $25 monthly. Address C O 475. Tribune.

McHENRY COUNTY, ILL.

252 ACRES ON U. S. No. 14 BETWEEN Crystal Lake and Woodstock. $70 per acre. Also 40 and 60 acre tracts—beau. rolling land. Priced low. BAIRD & WARNER, 134 S. La Salle. Mr. Robbin. Central 1855, or Crystal Lake 639-M.

270 A.—60 MILES N. W.; 2 SETS OF IMprovements; mod., A-1 cond.; ½ mi. river; wooded; fishing, hunting; river secluded from highways; bal level, prod. farm land; ¾ miles from good town. Equipped with good dairy barn, 2 lge. chicken houses, all have electricity. Well painted. Price, $100 per acre; terms arranged. Geo. B. Huffman, Woodstock, Ill. Phone 411 or 211.

WORKING MAN'S SMALL POULTRY AND Vegetable Farm [equal to 9 lots] on new stone highway close to 7c street car line. Schools in sight of farm; electricity; less than 12½ miles from loop. Priced for quick sale, $475; $95 cash, $6 monthly. Low taxes, no assessments to pay; title guaranteed. Address C Y 149. Tribune

SPLENDID BUILDINGS.

200 acres near St. Charles; complete set new practical buildings, modern residence on hill with excellent views; black soil, heavily fertilized; creek in pasture. Bargain. Address C X 369. Tribune.

— — — POSITIVE FARM BARGAIN — — — 240 acre improved farm; 25 miles S. W. of Loop on McCarthy Highway. 150 a. under plow, 80 a. virgin timber and lake. Full set of bldgs. 2 houses. Sacrifice at $125 per ac. Walter T. Larson, 5157 N. Clark at Foster.

80 ACRES—70 MI. N. W., 2 MI. C. N. W. R. R. station; 6 rm. house; good dairy barn, silo, machine shed, garage, other bldgs. 6 ac. oak timber near bldgs., bal. work land. $6,500, $2,500 cash. David W. Williams, Wauconda, Ill. Phone 33.

OWNERS ORDER QUICK SALE 40 ACRE beautiful hilltop farm; large 10 room residence, barns, orchard, well; on good main highway near city in Cook county. Taxes about $45 year. Price $6,750. $1,500 cash. $60 monthly. Address C X 347. Tribune.

10 ACRE FARM — IDEAL TRUCK, POULtry, cattle land; faces main section line, few minutes west of Harlem-av., Cook county. Priced for immed. sale, $97.50 acre. $200 cash, $15 monthly. Drop post card to owners. Address D F 313. Tribune.

LARGE BUILDING CAN BE MADE INTO house, and 20 acre farm. Double hard road frontage; some trees; 25 miles from loop. Price $2,975; $600 cash, $28 monthly for 5 years. Owner. Address D G 436. Tribune.

160 ACRES—N. W. MUNDELEIN, LAKE Co.; 10 r. house, dairy barn, other bldgs. 15 ac. oak timber, on good gravel road; productive soil, electricity available. $95 ac. David W. Williams, Wauconda, Ill. Phone 33.

80 AC. ON CONCRETE HIGHWAY, 1½ mile to Flossmoor and Homewood stations. Electricity available. $10,000. Terms. A. W. TATGE. HOMEWOOD, ILL.

180 AC. NEAR BARRINGTON—MODERN bldgs., timber, special features for lake development. $175 per A. Principals only. Box 58, Evanston.

160 AC. ADJOINING WAUKEGAN. ON main paved street, near trans. across street from golf course. Ripe to subdivide; only $150 ac. Reeves & Dixon. Waukegan, Ill.

EXCEPT. BARGAIN—80 ACRES; GD. LAND. house, barn; 3 miles to Crystal lake on gd. rd 6 acres beaut. rol. timberland. Price $115 per ac. Conv. tms. Address D N 396. Tribune.

MUST SELL—10 ACRES RICH HIGH LAND, nr. Aurora-Elgin; good main hiway; big bargain; $175 acre; 1-5 cash, bal. mo.; no interest 1 year. Address C X 370. Tribune.

Indiana.

THIS OFFICE IS DEFINITLY FUNCTIONing for your convenience; to realize this see us and get details concerning the scores of wonderful farm values we have to offer. FLOYD H. MAYNE, 508 Gary State Bank Bldg., Gary, Ind. Ph. 2-3278.

TRADE OR SELL 93 AC. FARM—GOOD bldgs. 50 mi. from Chicago; 7 cows, 3 horses, chickens, mach. Maxwell, 3771 Broadway, Gary or Shoepipe Co., 9317 Ashland-avenue, Chicago.

10 ACRE CHICKEN, FRUIT AND VEGEtable farm. On state highway near Demotte, 60 miles to Chicago. Fine neighborhood; rich black land, some timber. Price $425, $50 cash. Address D N 322. Tribune.

160 A. ON HIGHWAY, NR. TOWN; GD. bldgs.; rich black soil. $5,000, terms. 120 a., bldgs., $3,000, 1-5 dn. 80 a., bldgs., $2,000, ¼ dn. 40 a., bldgs., stock, mach. Tms. Poss. Mar. 1. Free list. A. L. Olson, Knox, Ind.

40 AC. NR. WINAMAC, IMPR. 6 RM. HSE., barn, good bldgs.; orchard; all under cultivation. Ideal loc. for roadside market. Price $2,200; easy terms; poss. March 1. E. Tessmer & Co., 3123 N. Ashland. Grace. 8111.

120 AC.—NR. CROWN POINT; ON HARD road; mod. 6 rm house, new barn; 60 ac. Fall green goes with farm; clear; poss. at once; might cons. gd. bldg. Box 62, Le Roy, Indiana.

72 A. EDGE SML. TOWN, 6 RM. HO. WITH stm. ht., 9 cows, 2 horses, chkns., farm tools. Price $3,750. Need $2,000 cash. Poss. March 1. F. W. Morton, Valparaiso.

100 ACRES—NEAR ROUTE 6; EXCELlent corn land, stock and tools. S. J. Berry, 6938 Throop. Normal 6040.

SMALL ACREAGE—55 MILE FROM CHIcago; 5 acs., $300. 10 ac., $500. A. KAMENJARIN & CO., 3042 Wentworth.

500 AC., PARTLY WOODED; 55 MILES from Chicago; will sell at bargain. A. KAMENJARIN & CO. 3042 Wentworth.

FOR SALE—WOODED LOT, 60X125, BEVerly Shores, nr. U. S. 12 and state road at a sacrifice. Telephone Hyde Park 8063.

80 A. FINE HOME AND BLDGS.—ELCT. light, bath, furnace equipped, good soil. $8,000. Albert Heineman, Valparaiso.

20 ACRE TRUCK OR CHICKEN FARM—56 mi. Chicago; no mortgage. $1,500. Murnane, 5215 South Linder.

NEAR DEMOTTE—10 AC., POULTRY, HSE. needs repair. Only $1,800. Spauld. 5754.

SMALL IMPROVED FARM—BARGAIN. L. Boots, North Judson, Ind.

(Continued on following page.)

REAL ESTATE—FARM LANDS.

(Continued from preceding page.)

Indiana.

FOR SALE—NEAR NORTH LIBERTY; SUBurban 2 acres; 8 room house, barn, garage; in excellent condition; running water, electricity; 30 young fruit trees, grapes, some bearing; very suitable for poultry farm; 40 rds. to lake; good fishing; 2 blocks to pavement, 16 mi. South Bend; pleasant location; good neighbors; up-to-date school, churches 8 blks. Write H. W. CUMMERS, North Liberty, Ind.

A BABBLING BROOK FLOWS THROUGH the wooded knolls of this 40 acres of timber-nature at her best, 1½ mi. from hwy. 41, 500 ft. to elec.; to see it is to want it. $3,000, 2-3 cash. V. A. Place, Crown Point, Ind.

Maryland.

POTOMAC RIVER FARM—ROLLING, WELL drained, sand beach; 220 acres, 9 room house [1812], conveniences, English box. $23,500. Leonard Snider, La Plata, Md.

Michigan.

ALL GOOD, SOME BETTER.

5 a. right in town, fine 7 room house, garage, beautiful shade, electricity, $2,200 cash. 17 a. borders town, large brick house in fine condition, electricity, shade trees, barn, $3,500; terms.

40 a. best soil, near town, good buildings, barn 38x70 ft.; a real producer; $3,000, terms. 80 a., good soil, not level, natural stock farm, excellent buildings, fruit, timber, spring in pasture. Death compels sale. Sacrifice price, $2,700, terms.

80 a. rich, level land, good 10 room house, large basement barn, other buildings, beautiful trees, near county seat. Once sold for $10,000. Present price $5,000, terms.

C. C. OTIS, Kalamazoo, Mich.

GET OUR NEW FEBRUARY CATALOG! Michigan: 80 acres, complete with team horses, 4 cows, poultry, all tools, feed, cut wood; on gravel road, ¾ mile highway, 6 miles lake-front city of 9,000; 70 acres cultivated fields and good pasture, wood lot. Buildings carry $1,400 insurance; neat 5 room house; electricity within ¼ mile; 40 foot barn, many outbuildings, 2 wells. Here's social security ready made. $1,550; $750 down. United Farm Agency, Department E. 30 North La Salle, Chicago. Randolph 7113.

80 A.—MODERN HOME, BIG BARN, SILO, etc.; A1 soil, wood lot, alfal.; 200 fruit trees; team, cows, 225 poultry, tools, inclu.; owner disabled; now only $3,700, part cash. 72 a., nr. town; 15 a. fruit, timb.; 7 rms., elec., barn, etc.; sacrifice, $2,950, $750 dn. 40 a., handy city; ½ mi. lake; timb., fruit, good 4 rooms, barn, etc.; $1,500, $500 dn. Farms, all kinds; S. W. Michigan. Free list. ROESSLER, 140 S. DEARBORN, CHICAGO.

16 A. — PVD. RD., CONV. DIST. TOWN, beach, schools, churches; mod. brick res.; built-in gar., workshop, barn, orchard, berries, timber, stock, and tools. Price $6,500. OTHER QUALITY BUYS. SEND FOR FREE LIST. DAVID ANDREASON, Sawyer, U. S. 12, Mich.

40 A. NR. BANGOR, BLDGS. $1,800; 10 a. C. hiway., elect., house, creek, woods; $1,200. 60 a. good land, bldgs., nr. Hartford, $3,000. 130 a. heavy land., bldgs., 1,000 fruit trees, $8,000. 20 a. hiway gas station, tavern, house, barn, 800 fruit trees, $5,500. Frude, Breedsville, Mich.

ST. JOSEPH RIVER VALLEY FARMS — Fruit and grain farms, suburban homes and country estates, some with water frontage; scenic territory; choicest section fruit belt; 90 mi. Chicago. Let us know your requirements. McOmber & Co., Berrien Springs, Mich.

A REAL BUY AT $4,000—LAKE FRONTage farm, 80 acs., good land, with over 2,000 ft. frontage on large lake; 5 acs. grapes, timber; 7 r. hse., barn, poultry hse., elc. available. $2,500 cash; 3 years on bal. A. K. Nixon, Cassopolis, Mich.

FOR GOOD PRODUCTIVE—WELL IMPRVD. farms, 120 miles from Chicago, in best sections S. W. Mich.; get my list describing many real bargains; all kinds and sizes. R. L. BUMSTEAD, LAWRENCE, MICH.

FARM—207 A. LEVEL; FINE 8 R. HOME; elec., bath, furnace, hdw. fls.; barns; roadside store; on main conc. hwy.; $3,000 down; $10,500. Send for free farm lists. Ora A. Avery, Three Rivers, Mich.

200 ACRES GOOD CLAY LOAM, WOODS; 20 a. orchard, 3 houses, barns, gravel road, electric. In hospital, must sell; $35 per a. A. R. Johnson, Lyman Blk., Muskegon, Mich.

40 OR 80 ACRES—9 RM. HOUSE; 3 MILE east of Saugatuck. Will sell for ½ value; must be cash. A. KAMENJARIN & CO., 3042 Wenworth.

10 ACRES—FRONTS ON PAVED ROAD; nicely wooded; electric and phone; near thriving town on Lake Mich.; $8 down, $8 mo; full price, $285. Address J F 5, Tribune.

ON PAVED ROAD—ALSO RIVER FRONTage, S. W. Mich.; edge gd. tn.; mod. 6 rm. bung.; new outbldgs.; fruit; 7½ a.; only $4,150; $1,000 dn. Address C N 459, Tribune.

REAL ESTATE BARGAINS—SMALL FARMS, large farms, water front properties; some exchanges. Write for lists. PRATER, WOOD & PRATER, Paw Paw, Mich.

60 A.—500 FRUIT TREES, 6 RM. HSE., bsmt., brn., crk., timb., $2,250, $250 cash, $15 mo. Evans Realty Co., Fremont, Mich.

80 A.—CLAY LOAM; GD. BLDGS.; SEEDing; 5 mi. tn.; imp. rd.; $3,350; terms. Write ERWIN TINNEY CO., FREMONT, MICH.

68 ACRES, ON HIGHWAY—HOUSE, OTHER buildings, electric, wood; lake nr. town. $3,800. Address M M 286, Tribune.

WIDOW WILL SACRIFICE 107 ACRE S. W. Mich., good soil; 2 miles town. Fruit and vineyard. Address B K 394, Tribune.

FARM BARGAINS—ALL KINDS, SIZES, price. Write for list. Decker, Paw Paw, Mich.

SMALL FARMS—EASY TERMS. GET OUR free list. DeCoudres, Paw Paw, Mich.

SMALL CHICKEN FARM AND BLDGS.—Inq. H. L. Gerring, 225 Honore-st., 2d fl.

Minnesota.

320 A. IN HEART OF RED RIVER VALley on gravel country road, 1 mile from Argyle. Black loam soil; fenced and crossfenced; modern 12 rm. 2 story house; all mod. conveniences; full basement; 2 cisterns, barn 52x32 with full concrete floor. Granary, shed, hogs' house, 3 poultry houses, 3 wells, 1 pond. Lots of hedges and trees surrounding house; 2 gardens, incl. grapes, currants, strawberries. Land mostly plowed for this year's crop. Price $75 per acre. For more details write owner. A. BORDENKIRCHER, Argyle, Minn.

Mississippi.

BIG CATALOG FARMS—FREE, BARGAINS, nearby states; all sizes and prices. STROUT AG'Y, 920-M Chemical Bldg., St. Louis.

Missouri.

BEAUTIFUL OZARKS—40 ACRES; IMproved, spring watered farm, one and one-fourth miles high school town; 3 room dwelling; good poultry house; family orchard; price for all, $375.00. Easy terms. This Commands Quick Action. Free Bargain List. BAKER LAND CO., Doniphan, Mo.

New Jersey.

SEND FOR HANDSOMELY ILLUSTRATED, 80 page catalogue; farms, Country Homes, Tourists' Inns, Gas Stations. VINELAND, the heart of Sunny Southern Jersey. BRAY & MACGEORGE, Established 1901. Vineland, New Jersey.

Oregon.

OREGON FARM HOMES—WITH CROP CERtainty and desirable living conditions. No homestead lands open. Practically no farms for rent. Some capital necessary. Write Onto-Oregon, Inc. Dept. E-13 824 S. W 5th-avenue, Portland, Oregon.

1937 OREGON FARM CATALOG, 25C. DEtails, prices, terms, taxes, pictures 300 Oreg. farms. Map. Frank Kinney, Eugene, Ore.

Texas.

EXCELLENT 7 ACRE CITRUS ORCHARD bearing grapefruit and oranges; 8 year old trees. Progreso, Tex. $600 per acre. Albert Reich, Kenosha, Wis.

BARGAINS IN ORANGE AND GRAPEFRUIT Groves—Nice homes and richest of soil for truck producing crops year around. Address D N 144, Tribune.

20 A. BARRING GROVE NR. MISSION—Tms., tr. Roberts, 3433 S. Oak Pk., Berwyn.

Wisconsin.

RAILROAD LANDS IN UPPER WISCONSIN. Rich clay loam soil, best in U. S. for dairy, poultry, clover, potatoes, grains, fruits, and berries. Ample fuel. Good roads, towns and markets. Lowest prices, easy terms. Fine fishing and hunting. Send for Booklet 5. R. S. Claar, Land Dept. Soo Line Ry., Minneapolis, Minn.

SO. WIS. REPOSSESSED FARMS—PRICED low; terms. J. P. WAHLEN, Rep., Spanish Tavern Bldg., Beloit, Wis.

FARM—160 ACRE; GOOD TEAM; THREE cows; bull and calf; also machinery. Sell for $700 cash or trade for small cottage. 1833 S. 7th-avenue, Maywood, Ill.

IDEAL FOR TROUT POND — GUSHING spring, pure cold water; 160 A.; 1 half cult. Fair bldgs.; 8 mi. to Menominee, Wis.; $4,000. Mtg. Loan Dept., Box 205 Madison, Wis.

180 ACRES—10 MILES WEST OF KENOsha; fine location; black tillable soil; modern bldgs.; must sell; ill health; owner. Address J F 22, Tribune.

CREEK-WATERED 80 A. FARM, NEAR lake. Only $500; terms. Baker, St. Croix Falls, Wis.

Miscellaneous.

"STROUT BARGAINS"

80 ACRES & CROPS, $775.

Neat 4 room house, barn, fruit, handy village; part down, pg. 91.

80 ACRES, EQUIPT., 675 FRUIT trees, apples, cherries, peaches; 74 acres productive; close to village and large lake; good 12 room house, beautiful views, dandy barn, etc.; widow's low price $3,700, part down including horses, 3 cows, pigs, hens, implements, crops; pg. 88 big Free Catalog. STROUT AGY., 7-C South Dearborn-street. State 7975.

160 ACRES—COMPLETE WITH TEAM 2 cows, wagon, farming implements. Get started now. Just 1¼ mile highway town, depot, etc. Part bottom land, 80 acres tillable, big woven wire fenced pasture, ideal for dairy cows, cattle, hogs; good 80 tree orchard, 5 room house, 2 barns, outbuildings. Good deep well. Owner aged, gives quick possession and sacrifices at $1,975, part cash. New free February catalog. UNITED FARM AGENCY, Department E. 30 North La Salle, Chicago. Randolph 7113.

WILL SACR. 20 ACRES—EDGE TOWN; 110 mi. Chgo.; money maker; fruit, 1,000 chickens. Trade. Address M M 287, Tribune.

REAL ESTATE WANTED.

Apartment Buildings.

WANTED—6 OR 9 MODERN APT. BLDG., N. W., for cash Address M J 431, Tribune.

WTED.—2 OR 3 APT. S. S. HAVE SUMMER home, Cedar Lk. Value $5,000. Tri. 3475.

CLIENT WANTS 24 APT., N. OR N. W. ½ cash down. Address L M 136, Tribune.

6 OR BETTER BR. APT.—N. OR N. W. Give full part. Address D N 422, Tribune.

REAL ESTATE WANTED.

Apartment Buildings.

WILL PURCHASE FOR CASH INCOME WELL LOCATED CHICAGO IMPROVED PROPERTIES. P. D. SAWIN, 134 S. LA SALLE. STATE 1144.

TO SELL—ALLOW ME TO GIVE YOUR property individual attention with newspaper advertising and brokers cooperation. Address M M 523, Tribune.

WANT SO. SIDE PROP.; STOCK YDS. DIST., Woodlawn, for cash. Brick or frame. Up to $10,000. Address D K 373, Tribune.

WILL BUY, ALL CASH, 2, 3 APT. BLDG. priced right; N. Peterson or Niles Ctr. Give particulars. Address C S 317, Tribune.

HAVE ALL CASH FOR N. SIDE 2-3 OR 6 apt. bldg. Give part. Address L O 306, Tribune.

WTD.—6 TO 24 APT. BLDG. HAVE CLEAR 2 fl., cash. Dr. Ascherman, 2750 W. North.

WANT TO BUY 4 TO 6 FLAT BLDG., Northwest Side. Address L N 445, Tribune.

HAVE CASH FOR 2 FL. OR BUNG.—N.-NW. Owners only. Address C X 422, Tribune.

Business Property.

WE HAVE CLIENTS WITH CASH TO PURchase better class business properties, improved or vacant, capable of chain store development. J. E. EHRENHALT & CO. 1 N. La Salle-street. State 4870.

Houses.

DO YOU WANT TO SELL YOUR HOME OR 2 apt. bldg.? We have buyers and can make a quick deal if your property is priced fairly; South Side only. 79th-Ashland; Avalon Park; Chatham Fields; South Shore; Brainard; Beverly Hills. Phone Radcliffe 7300. DONALD F. MOORE. 7748 S. ASHLAND.

House in Hinsdale, 7 Rooms—2 Baths.

Fairly modern. Price from $12,000 to $18,000. Address A G 156, Tribune.

WANT COTTAGE OR BUNG.—SO. SIDE, 63d to 95th, bet. Halsted-Western. Cash for good buy. Agts. don't ans. Give compl. information. Address C S 222, Tribune.

WILL TRADE 50 FT. RIPE CLEAR BUSIness vac. and cash as dn. paymt. on home; city or sub. Address L M 179, Tribune.

WANT TO BUY OR RENT—6 OR 7 ROOM house 50 ft. lot, Nr. Bev. Hills. $2,000 dn., ADDRESS D N 392, TRIBUNE.

5 RM. BRICK BUNG.—N. OF NORTH-AV., west of Austin-blvd., $2,000 cash; pri. pty. No agents. Address D N 135, Tribune.

WE ARE LOOKING FOR A MODERN HOME on North or N. West Side from owner. Will pay cash. Address C O 327, Tribune.

HAVE CASH AVAILABLE FOR DISTRESS subdivision or acreage nr. Chicago. C. H. Beals, Room 900, 100 N. La Salle.

SAUGANASH HOUSE OR LOT—FOR CASH, N. of Peterson. No brokers. Give price. Address M M 291, Tribune.

5 RM. BRICK HOUSE TO RENT OR BUY on North or Northwest side. Address M G 162, Tribune.

HAVE $500 CASH—WANT HOUSE; 3 BEDrooms, 2 baths; North side. Offer; best references. Address MM 80, Tribune.

WANTED TO BUY—DESIRABLE 2 OR 3 bedrm. home on North Shore with HOLC loan. Address M L 204, Tribune.

WANTED — FOR CASH — 6 ROOM BRICK bungalow and garage; north or northwest. Address L M 180, Tribune.

WANT MOD. RESID., 5 BEDRMS., SOUTH shore, Beverly. Address L J 231, Tribune.

SMALL HSE. OR BUNG.—H. W. HT., GAR.; reas.; no brok. Address D N 411, Tribune.

WANT—5 OR 6 RM. BRK. BUNG.; MUST be bargain. Address D N 408, Tribune.

HOME OR RES. VACANT — 71ST-75TH Stony, lake. Address B S 420, Tribune.

SM. HOME IN WEST SUB. REAS. SUBS. down pay. Priv. Address L O 233, Tribune.

Farms and Acres.

AM LOOKING FOR BARGAIN IN FARMing state of 600 acres more or less in vicinity of Chicago. Will pay cash. Address D N 199, Tribune.

WANTED TO BUY—APPROXIMATELY 100 acre farm, vicinity St. Charles or Geneva, Ill.; must be suitable for estate. Address L O 254, Tribune.

INTERESTED IN PURCHASING FEE OR defunct golf course. Address C X 105, Tribune.

3-5 A.—30-40 MI. S. OR S. W. OF CHGO.; HI ground; trees. Address D N 509, Tribune.

WANT SMALL FARM WITHIN 35 MILES of Winnetka. Address M L 226, Tribune.

— WANT ABOUT 300 A. GOOD SOIL — ADDRESS J E 48, TRIBUNE.

WANTED TO RENT OR BUY—A FARM close to water. Address M M 268, Tribune.

Resort Property.

LAKE FRONT SUMMER HOME—70 MILES from Chi.; prefer one with natural fireplace, elec., inside toilet, near trans.; $100 down, $10 mo. Must be bargain. Address L K 267, Tribune.

WTD.—YEAR AROUND HOME; LAKE frontage; pref. good beach; secluded, within 75 mi. No agts. Address L O 227, Tribune.

Vacant.

PRIVATE PARTY DESIRES VACANT prop.; N. Side, restricted loc., for residential purposes. 35 or 50 ft. front. Must be accessible to loop. Brokers' co-op. invited. Miss Hoyt, 180 N. Michigan, Rm. 2210.

PRIVATE PARTY WANTS RESID. LOT IN Bev. Hills—Pref. 50 ft.; must be reasonable; cash. Address D N 566, Tribune.

WANTED TO BUY IN GLENCOE OR WINnetka—a lot not less 60 ft. frontage; must be reas. No agents. Call Mon. Wilm. 2383.

ELMHURST AND LOMBARD LOTS—WILL pay cash. Address M M 580, Tribune.

I HAVE CASH FOR LOTS IF PR. RIGHT—Assume taxes. Address M M 292, Tribune.

Miscellaneous.

WE HAVE CASH BUYERS

for Northwest Side bungalows, apartments, and business prop. in Logan Sq., Avondale, Portage Pk. dist. pfd. W. Stanczewski, 1352 N. Ashland. Armitage 2500.

$250,000

to invest in high grade property. Must be bargains. Reply with detail. Address L K 219, Tribune.

HAVE BUYERS FOR HOUSES, BUNGS., and apt. bldgs. N. and N.W. Ryan.Shel.5519

REAL ESTATE FOR EXCHANGE.

Apartment Buildings.

EQUITY 4 RM. CO-OP., FURNISHED OR unfurn.; 100% rented. Low assmt. Excl. location. Trade for summer cottage or what? Address L L 533, Tribune.

31 APTS., 2 STORES; RENTS $8,500. NO distress. Trade equity for small imp. or clear farm. Address C P 298, Tribune.

2 STORY BRICK—4-4 RM. FLATS; 2 CAR brick gar.; financed by HOLC; trade for business vacant. Berwyn 4299 J.

MOD. 2 FLAT BRK.—2 H. W. PLANTS; N. W., for cottage or cheaper 2 flat N. W. Jarchow & Sons, 3622 Fullerton, Spa. 4280.

SELL-TRADE EQTY.; 3 STY.; MOD. ENG. bas.; 2 c. gar. for smlr. HOLC. Spa. 6059.

Business Property.

REAL ESTATE AND BUSINESS — WILL net $150 per mo. Price $10,000; take smaller improved part. bal. mortg. Chance for live couple. Address C S 321, Tribune.

TRADE LOT WITH FILLING STATION IN S. W. suburb; value $20,000 for farm. Address L L 439, Tribune.

Farms and Acres.

450 ACRE, WELL IMPROVED IOWA FARM now being operated by owner, 50 head live stock, equipped with farm machinery; grain and hay for feeding. Price $30,000, clear. Consider clear building or close in acres. Address C Y 218, Tribune.

14 ACRE MOD. COUNTRY HOME—FRUIT and chicken farm, Bridgeman, Mich., 70 miles Loop, highway 12. Store bldg. on highway. Sell all you raise. A real place. Mtg. $3,100. Want imp. prop., $5,000 equity. ADDRESS L K 220, TRIBUNE.

FOR SALE OR EXCHANGE—ALL OR PART of clear 5,000 acres, southern Miss. Tung oil land, for property in Chicago or vicinity. ADDRESS L O 282, TRIBUNE.

40 ACRES—NR. BRIDGEMAN, MICH., 70 mi. Chicago; stocks, mchy.; 6 acs. fruit; mtg. $2,400. Want res. vac.; $2,500 equity. Address L N 272, Tribune.

640 ACRES — SASKATCHEWAN WHEAT land; well loc.; assessed value $8,200; will trade for land in Iowa, Ill., Indiana, and assume. Address L O 283, Tribune.

150 A. MICH. FARM, GOOD LAND, CLEAR, 165 miles from Chi., for city prop.; have cash. Give details and loc. Address D N 220, Tribune.

53 AC. NR. BOONEVILLE—HIGH LAND, GD. bldgs., big chick. house; want 2 flat. Palmquist, 6837 S. Halsted-street. Nor. 3700.

EXCHANGE 479 A. IMPROVED FARM, 9 rm. house, clear. Want apts. or business prop. Inquire 4006 W. Division-street.

200 A. KENOSHA CO., WIS.—CLEAR, FOR income property. Address D N 410, Tribune.

Houses.

OWNER WANTS TO TRADE LARGE OAK Park 8 room brick house on corner; oil heat; 2 car brick garage; for 2 bungalows or smaller home. Prefer dealing with owner. Give full details. Address M M 482, Tribune.

HAVE HIGH GRADE 7 ROOM BRICK bungalow; h. w. heat, Devon-Western sect. Will trade for vacant N. or N. W. that we can build on. Address M M 126, Tribune.

SALE OR TRADE—FRAME COTTAGE IN Chicago and bungalow in Brookfield for good going 80 acre farm within 100 miles Chgo. Pri. pty. Fibikar, 4045 N. Mango, Chgo.

PALOS PARK—HOME ON LOT 100X300 for 2 S. bung. Vac. or 2 flat. Vin. 6997.

DES PLAINES—7 R. COR. RES.; H. W. HT. want city prop. Address D F 255, Tribune.

Resort Property.

EXCH. 7½ A. ON FOX RIVER NR. ELGIN; orchard, berries; want 2 mod. cottages, all clear, for Florida orange grove. Address D N 406, Tribune.

70 A. WIS RES., FUL. IMP. PICKEREL lake; want chg. inc. R. Jackson, 77 W. Wash.

REAL ESTATE FOR EXCHANGE.

Vacant.

Don't Lose Your Bldg.

Will trade my strictly high class and fully improved lots for your equity. Can add cash. Address L M 277, Tribune.

HAVE 85 FT. VACANT GLEN ELLYN; want income property in Chicago. Address L L 255, Tribune.

HAVE 30 FT. LOT, 93D AND LAFLIN—Taxes and specials pd.; will trade for bung. or 2 flat. Call Beverly 8286.

50 FT. CHOICE VACANT, 3404 MONTROSE-av.; ripe for chain store; want improved. Owner, 7257 Irving Park-blvd.

CHICAGO COR. LOTS IN EXCHANGE FOR Los Angeles or vic. or gd. Ford pickup. Box 62, Evanston, Ill.

Other Cities.

WANT ORANGE OR GRAPEFRUIT GROVE in vicinity of Haines City, Fla. Will trade city property as part payment. J. C. Fountain, Box 517, Haines City, Fla.

CLEVELAND RES. FOR CHGO. RMING. house, small business, gas station, or lunch main hiway. Address M L 87, Tribune.

Miscellaneous.

NOTICE.

Have you any real estate anywhere in U. S. or Canada, large or small, that you wish to trade? If so, state full details. ADDRESS L M 137, TRIBUNE.

I HAVE SEVERAL SMALL PROPERTIES clear, for trade; what have you? Send address and full description. ADDRESS M M 293, TRIBUNE.

5 ACRES ON ROUTE 12, NEAR LAKE Geneva. Also 4 lots south Beloit for what have you? Ross, 172 North La Salle-street.

REAL ESTATE LOANS, MORTGAGES.

WITH OUR PLAN YOU CAN ENJOY LIFE.

By following our convenient monthly payment plan you are really able to accomplish your objective and at a definite date have a debt free home. We make first mortgage loans on homes at low cost and on long terms. We also make construction loans which enable you to build and pay for a home on your present income. Our prompt, courteous service and helpful advice will please you. Our satisfied customers are our best recommendations.

BELL SAVINGS, Building and Loan Ass'n, 208 W. WASHINGTON-STREET. PHONE FRANKLIN 5445.

HONESTLY! We Actually Lend Up to 80%

on homes and apts. Our own bank and insurance funds, government, 5% 20 years. We help to reduce taxes and help purchasers. Brokers protected. No commission on $10,000 loans or over. Also builders' loans. Don't waste time in shopping around. One of our five loan plans will suit you. 24 hour replies. No red tape and a square deal.

MILWAUKEE WESTERN MORTGAGE COMPANY, 1954 N. Western [at Milwaukee]. Bru. 6200.

FIRST MORTGAGE MONEY.

We loan in amounts up to $1,000,000 each ON well located business properties in Chicago and suburbs; also on residences and apartments . . . . . ON Milwaukee business and apartment properties. . . . . ON business properties in the 100% business districts of all principal cities in Illinois and Wisconsin, and South Bend, Hammond, and Gary, Indiana. Also choice industrial loans. ATTRACTIVE RATES. Full Co-operation with Brokers.

COOPER, KANALEY & CO., 120 S. La Salle-street. Franklin 0353.

First Mortgage Loans

ON WELL LOCATED, IMPROVED REAL ESTATE. No Commission. INTEREST 4½%.

O'BRIEN & PAIN, LOAN CORRESPONDENT. The Minnesota Mutual Life Insurance Co., 111 W. WASHINGTON-STREET. FRANKLIN 2561.

FIRST MORTGAGE LOANS.

Also Loans on Master's Certificates. LOWEST RATES. QUICK DECISIONS. JACOB WEBER & CO., 77 W. WASHINGTON-ST. ANDOVER 2447.

REASONABLE TERMS.

1st mortgage loans. Apts., homes, stores, hotels; $5,000 to $500,000. Loans on Masters' Certificates of Sale. Prompt action. H. F. PHILIPSBORN & CO., 105 S. LA SALLE-ST. FRANKLIN 8395.

MORTGAGE LOANS.

Construction, refinance. Homes, apartments and business. McKEY & POAGUE, 1172 E. 63d-street. Hyde Park 8100.

DISTRESS BUILDINGS.

White or colored. Rooming house, Hotel, Factory, Garage, Apartments and Stores in distress and not 74 or 77B. $10,000 up. 5% int. 10 year loans. GOEHRING, 160 N. La Salle, Ran. 1802.

CAN PLACE VERY LARGE LOANS ON improved Chicago real estate. Low interest and comm. Loans on mfg. plants. HENRY A. KNOTT, 29 SOUTH LA SALLE-STREET.

WE CAN GIVE YOU PROMPT ACTION ON first mortgages on well located brick properties in the Chicago district. We seek both straight or installment mortgages on the lowest terms the property will warrant. BROOMELL BROTHERS, 111 W. Washington-street. Randolph 9121.

FIRST MORTGAGE LOANS.

REFINANCING. CONSTRUCTION. On homes. Long term. Low rates. MONEY CORPORATION 100 N. La Salle-street. Franklin 9400.

COLLATERAL LOANS.

Make loans or buy mortgages, bonds and Master Certif. Loan on accounts receivable. GOEHRING, 160 N. La Salle. Ran. 1802.

FIRST MORTGAGE LOANS.

Apt. bldgs., stores, commercial, farms. Any amount. Interest as low as 4½%. Low comm. C. CUTLER, RM. 1010, 77 W. Washington.

1ST MORTGAGES MADE.

Brick or frame, residential or business. C. M. WEEKS & CO., 127 N. DEARBORN.

FIRST MTGE. LOANS ON APARTMENTS, homes, Catholic institutions, farms, industrial, construction loans; general financier. W. E. GOULD & CO., 39 S. LaSalle. Cen. 2522.

1ST MORTGAGES, 4% TO 5% INTEREST depending on location and security. General Mortgage Investments, Inc. 33 N. La Salle-street. Randolph 3477.

$4,200 1ST 6% MORTGAGE, $700; del. taxes, $718, on 2 lots Central-avenue, near Diversey. A. B. Foster, Room 517, 127 N. Dearborn. Rand. 2447.

WANT $4,000 1ST MORTGAGE FROM PRIvate party on 8 rm. brick house; air conditioned; straight mtg. or monthly payments. Call eves. at 6. Fairfax 9085.

AVOID UNNECESSARY EXPENSES—DIrect funds available at a substantial saving on brick improvements; State Management Corp., 160 N. La Salle-st. State 3155.

4½% INTEREST.

MINNICH, BRADLEY & ASSOC., INC. 11 South La Salle-street. Franklin 1167.

ONE OF OUR CLIENTS HAS FUNDS TO loan on well located Real Estate. SCHOENLANK & KIRSCHNER, INC. 1505 Morse-avenue. Sheldrake 8820.

INSURANCE FUNDS AVAILABLE—LOWEST rates, residential and income properties. Sharon Mtg. Co., 105 W. Madison. Rand. 5656.

HAVE PARTY WHO WANTS TO BORROW $42,000 on Illinois Farm Land. L. J. LEACH, CAMP POINT, ILL.

WANTED—MORTGAGE MONEY FOR 10 small houses. I have lumber and lots. Address C X 155, Tribune.

HAVE N. SHORE, MAIN HIGHWY. LOT—Worth $3,500; want to build office; need $3,500 loan. Address L G 69, Tribune.

1ST MTGE. LOANS MADE ON FURNISHED apt. bldgs. and hotels. Long term. Reas. rates. Address D N 397, Tribune.

HIGHEST CASH PRICES PAID FOR MTGS. defaulted or not. Prompt action. S. B. Weinberger, 134 S. LaSalle. Sta. 0266.

FUNDS AVAILABLE FOR 1ST MORTGAGES on improved N. W. side real estate. Realty & Mortgage Co., 3115 Logan-blvd. Bel. 0001.

NEED $5,000—REAL ESTATE AS SECURity. Pay 10% interest. No brokers. Address D N 215, Tribune.

FIRST MORTGAGES MADE OR BOUGHT—City or suburbs; bus. or res.; low rates; quick action. Henry D. Hirsch. Ran. 3021.

— MORTGAGES — DOVENMUEHLE, INC., 110 S. DEARBORN-ST. ANDOVER 2200.

PRIVATE PARTY WILL BUY 1ST MTGES. FOR CASH, DEFAULTED OR NOT; REAS. DISC. ADDRESS L G 66, TRIBUNE.

PRIV PARTY HAS 4½% MONEY FOR choice 1st mtges. on homes, apts. and bus. No brokers. Address L G 65, Tribune.

CASH PAID FOR DEFAULTED 1ST MTGS CHAPMAN & COMPANY 135 S. LA SALLE-STREET. FRA. 0576.

MTG. WTD.—$4,000 5 YEAR LOAN ON lge. fact. bldg.; value 8 times; will reduce mo. Address L L 463, Tribune.

HIGHEST CASH PRICES PAID FOR 1ST mortgages on South Side Real Estate. WM. L. SHARP & CO., 237 W. 63d-street

WE PURCHASE DEFAULTED MORTGAGES, bonds. R. 606, 140 N. Dearborn. Cen. 8466.

WANTED—$2,500 MORTGAGE ON 12 RM. brick hse. nr Lincoln Pk. Lincoln 5464.

WANT—$15,000; 1ST MTGE., STRAIGHT; S. Sh. apt.; 5% int.; one comm. Reg. 3522.

5% DISC. ON GOOD PAYING $2,500 MTG mthly. pymts. $25, incl. 6% int. Fra. 0576

I HAVE 5% MONEY FOR GOOD SO. SIDE 1st mortgages. Quick service. Sag. 6100

ESTATE FUNDS, 4½ INT., NO COMM.; choice loans. Address D N 387, Tribune.

REAL ESTATE LOANS, MORTGAGES.

LOW-COST, LONG-TERM FIRST MORTGAGE LOANS

REFINANCE! PURCHASE! BUILD! 48 Hour Service. Lowest Current Rates. Just Call First Federal Savings & Loan Association of Chicago. State 4373. 111 South Dearborn.

LOWEST RATES ON

CONSTRUCTION AND REFINANCING. 1ST MORTGAGE LOANS. FIVE TO 20 YEARS. Authorized mortgage loan solicitors for THE PRUDENTIAL LIFE INSURANCE CO. OF AMERICA, NEWARK, N. J. DRAPER AND KRAMER INCORPORATED. 16 N. DEARBORN. STATE 0088.

LOWEST RATES

ON FIRST MORTGAGE LOANS. Refunding. Reorganization. Construction. FHA and monthly payment loans and loan on master's certificate; 5 to 20 years. FHA LOANS FOR BUILDING. IRVIN JACOBS & CO. 105 S. LA SALLE-STREET. RAN. 2350.

LOANS—PERSONAL AND BUSINESS.

Personal Property and Salary.

LOANS ON YOUR SIGNATURE

NO WAGE ASSIGNMENTS. NO ENDORSERS. NO WAITING.

REDUCED RATES

HOW YOU CAN BORROW.

1. If you can make monthly payments you can qualify for a loan.
2. You do not need co-makers or endorsers.
3. No inquiries made of employer or friends.

HOW YOU CAN REPAY.

1. Payments on all loans are small. For example payments on a $200 loan are $10 per month plus interest charges on a 20 month schedule.
2. Monthly rate is 2% on the balance above $100, 3% on $100 or less. This is substantially less than the lawful maximum on loans over $100.

18—CONVENIENT LOCATIONS—18

28 N. Clark, Room 253.	Franklin 0888
105 W. Madison, 14th floor.	Franklin 0884
77 W. Washington, 10th floor.	State 0151
100 W. Monroe, 7th floor.	State 1777
1737 Howard-st., 2d floor.	Rogers Park 8320
4753 Broadway, 11th floor.	Longbeach 7163
1951 Irving Park, 2d floor.	Buckingham 1006
2800 Milwaukee-av., 5th floor.	Capitol 3440
4710 Irving Park, 2d floor.	Pensacola 4570
6255 S. Ashland, 2d floor.	Hemlock 4510
2355 W. 63d, 2d floor.	Republic 4472
841 E. 63d, 4th floor.	Plaza 8360
6856 S. Halsted-st., 2d floor.	Englewood 5534
9204 Commercial-av., 3d fl.	So. Chicago 0103
11106 S. Michigan, 2d fl.	Commodore 3880
4010 W. Madison, 4th floor.	Kedzie 0704
Cicero, 6012½ Cermak-rd.	Cicero 6400
Oak Park, 1140 Lake, 3d floor.	Euclid 503

HOUSEHOLD FINANCE CORPORATION.

$25 TO $300 On Your Signature Only

QUICKEST AND MOST LIBERAL METHOD. NO CO-MAKERS—NO MORTGAGES. LOANS GRANTED IMMEDIATELY. MARRIED OR SINGLE—ONLY YOU SIGN. CONFIDENTIAL—1 TO 20 MONTH TERMS.

Phone Your Request Immediately Thereafter Call at the Office and Obtain the Money.

LOCAL LOAN CO. UNDER STATE SUPERVISION.

7 W. MADISON at State. RANdolph 8400 THOS. F. KERWIN, MGR.
1 N. PULASKI [Crawford]. KEDzie 5900 ARTHUR J. SALS. MGR.
8 N. OGDEN at Madison. HAYmarket 4700 JOHN J. O'BRIEN, MGR.
821 W. 63D-ST. nr. Halsted. ENGlewood 7800 MILLARD C. WHITE, MGR.
1212 N. ASHLAND at Mil. BRUnswick 3100 WALTER R. TAYLOR, MGR.
4013 MILWAUKEE at Cicero. AVEnue 1400 JOHN J. FLANAGAN, MGR.
4701 N. WESTERN at Leland. LONgb. 2161 PETER J. BURR, MGR.
EVANSTON PHONE: GREENLEAF 8060

BORROW FROM TOWER

WHEN YOU NEED EXTRA FUNDS. Salary—Furniture—Auto Loans on Your Signature Only. IT'S EASY. IT'S QUICK. IT'S CONFIDENTIAL. TAKE AS LONG AS 2 FULL YEARS TO REPAY. 3 OFFICES: 28 EAST JACKSON-BLVD. HAR. 5100; 6331 S. HALSTED-STREET. NOR. 3020; 4003 W. MADISON-STREET. VAN. 6464. TOWER FINANCE CORP.

SALARY AND AUTO LOANS

UP TO $300. Including Civil Service Employees. 30 W. Washington-st. Franklin 8924; 6317 S. Halsted-st. Englewood 4010; 7 South Crawford-av. Nevada 7060; 1548 Belmont-av. Wellington 6700. IMPERIAL CREDIT COMPANY.

LOANS ON JEWELRY.

Diamonds, Watches, Silver, Bonds, Stocks, Oriental Rugs, Instruments, etc. Highest Valuations. Rates Low as 1%. MEMBER Chicago Assn. of Commerce. CHICAGO LOAN BANK. 37 S. WABASH [Cor. Monroe], 3D FLOOR.

WE HELP THE MAN

WHO NEEDS A LOAN. Loans from $25 to $300. Salary, Furniture, Auto Loans. T. B. WARD, INC., 8 S. Dearborn, Room 408. Randolph 2060

— LOANS UP TO $300 — Plain Note. Furniture. Auto. FAMILY LOAN CORPORATION. 202 S. State-st. Wabash 2994.

CASH LOANS TO $300; ACCOMMODATION Loan Co., 140 N. Dearborn. State 6600.

MONEY ON ANYTHING OF VALUE Federal State Pawners, 8 S. Clark-street.

LOANS—$30 TO $300. L. T. BAKER & CO. 30 W. Washington, R. 1407. Ran. 6151.

CASH FOR EVERY NEED—ANDOVER 2121. TRUSTEE SYSTEM, 201 N. WELLS-ST.

LOANS—PERSONAL AND BUSINESS.

Personal Property and Salary.

Promise-to-Pay LOANS

No Security—No Endorsers. No Wage Assignments. Just Your Plain Note.

Promise-to-pay loans are available to salaried people or wage earners, both single persons and married couples.

In addition, we offer automobile financing and other kinds of loans at the same low cost to any person regardless of type of income.

Loan Cost Reduced

3% monthly on $100 or less and only 2% on balances above $100. Stop in, write, or telephone for details.

COMMONWEALTH LOAN CO. 1887 Fifty Years of Service 1937

NORTH: 4803 Lincoln-av., Room 215. Lon. 3456.
LINCOLN-BELMONT: 3166 Lincoln-av., Room 224. Bit. 3360.
NORTHWEST: 4013 Milwaukee-av., Rm. 307. Avenue 0443.
ROGERS PARK: 1791 Howard-st., Rm. 214. Rogers Pk. 0754.
GARFIELD PARK: 1 N. Crawford, Room 415. Van Buren 5040.
OAK PARK: 139 N. Marion-st., Rm. 204. Village 6886. Chicago phone: Austin 2624.
BERWYN-CICERO: 6428 W. Cermak-rd. Berwyn 371. Chicago phone: Lawndale 2882.
SOUTH: 6300 Cottage Gr., Rm. 305. Hyde Park 0604.
ENGLEWOOD: 749 W. 63d-st., cor Halsted. Eng. 1711.
Under State Supervision.

LOANS COST LESS!

GET THESE FEATURES.

Borrow on your own note. Single and married people welcome. You get full amount of loan. No delay; get your cash immediately. Easy repayments to fit your purse. Reduced rates. Our monthly charges are only 3% on $100 or less; 2% on balances above $100. Let us explain how the cost gets less and less each month.

We do everything to make borrowing simple and repayment easy. Come in today.

PERSONAL FINANCE COMPANY

UPTOWN—PERSONAL. 4554 Broadway, 2d floor. LONgbeach 4082
NORTH—PERSONAL. 4770 Lincoln-av., 2d fl. LONgbeach 1321
IRVING PARK—PERSONAL. 3982 Milwaukee-av., 2d fl. PALisade 0980 [Over Art Thompson's Clothing Store.]
WICKER PARK—PERSONAL. 1954 W. North-av., gr. fl. BRUnswick 2850
AUBURN PARK—PERSONAL. 757 W. 79th-st., 2d floor. RADcliffe 8228
WOODLAWN—PERSONAL. 841 E. 63d-st., 2d floor. HYDe Park 1472
MARQUETTE PARK—PERSONAL. 2403 W. 63d-st., 2d floor. REPublic 7229
GARFIELD PARK—PERSONAL. 4010 W. Madison-st., 2d fl. NEVada 2134
OAK PARK—PERSONAL. 1040 North-blvd., 2d fl. VILlage 6840
BERWYN-CICERO—PERSONAL. 6346 Cermak-rd., 2d fl. BERwyn 666
EVANSTON—PERSONAL. 708 Church-st., 2d floor. GREenleaf 6081

Listen to "YOUR UNSEEN FRIEND" AT 4 P. M., C. S. T. Every Sunday, Station WBBM.

Friendly Personal Loans $30 TO $300

QUICK, CONFIDENTIAL SERVICE.

SALARY LOANS On Your Own Signature. Also Furniture Loans. Automobile Loans. EASY PAYMENT SCHEDULE, 1 TO 20 MONTHS.

For almost half a century we have been rendering a friendly, confidential and liberal loan service.

Phone Central 4733. C. C. ERD [ESTABLISHED 1888.] 7 S. Dearborn-st., Room 916.

JEWELRY LOANS.

From $1 to $5,000 or more on your Diamonds, Watches, Jewelry, etc. Lowest rates—No time limit. No investigations—No references. A MOST REFINED LOAN SERVICE. ILLINOIS STATE PAWNERS ASSN. 140 N. Dearborn-street, cor. Randolph 2d fl.

Business Loans.

$300 TO $50,000

On fixtures and equipment of Factories, Laundries, Restaurants, Meat Markets, Hotels, etc. Also on Accounts Receivable. FOR RELIABILITY DEAL WITH OLDEST ESTAB. IN CHGO.

NO ENDORSERS—TERMS TO SUIT. Prompt attention to inquiries from Michigan, Indiana or Illinois on loans of $2,000 up. F. BOLAND, 215 W. RANDOLPH. FRANKLIN 1966.

$250 TO $50,000.

To Factories, Printing Plants, Stores, Laundries, Rmg. Hses., Bakers' Autos, Restaurants, Machine Shops, Trucks. On Machinery, Fixtures, and ACCOUNTS RECEIVABLE. REFINANCE YOUR PRESENT BALANCE. Lower than Usual Rates. EASY TERMS. NO CO-SIGNERS. A Call will bring Representative. National Acceptance Co. 111 WEST MONROE. CENTRAL 5532.

BUSINESS LOANS. EASY TERMS. NO SIGNERS. $300 up to markets, beauty shops, mfrs., retail stores, etc. CENTURY FINANCE CO., 100 N. LA SALLE. CENTRAL 6661.

FINANCIAL SERVICE.

Do You Need to See the Dentist?

Then do it this week by all means, and don't worry about the bill. Use the P. A. C. Plan. $7.00 per $100.00 originated so that you can have the dental attention you need. No collateral or red tape. 10 months to repay. Franklin 2091. PROFESSIONAL ACCEPTANCE COMPANY, 211 Pittsfield Bldg., 55 E. Washington-st.

LAND INFORMATION.

MINNESOTA-NORTH DAKOTA DIVERSIfied farms, hogs, cattle, sheep. Montana grain and cattle ranches. Idaho-Washington-Oregon mild climate, fruits, poultry. Dependable crops, favorable climate. Write for lists and Zone of Plenty book. E. C. Leedy, Dept. 620, Great Northern Ry., Room 620, 105 W. Adams-st., Chicago.

GOVT. LAND—10C ACRE UP. IMPORTANT information free; details 25c. Nat. Tax Service, 323 Majestic Bldg., Detroit.

FINANCIAL.

WANT PARTY WITH $5,000 TO BUY $4,500 1st mtg. at 5% and loan $10,000 for new tenant. Bank will make $50,000 construction loan. ADDRESS M 268, TRIBUNE.

HEIRS—WE BUY AND LOAN ON YOUR INTEREST. Probate Finance, 155 N. Clark-st.

HOME FURNISHINGS.

(See Also Household Appliances.)

Furniture and Dept. Stores.

The Largest Lot of JAN. MART SAMPLES Ever Released TO BE "CLOSED OUT" AT ½ COST

OPEN SUNDAY.

Coffee, End, Cocktail, Occas. Tables, Commodes, Lamps, Smokers	$.75 to $8
Pull Up, Boudoir, Office Chairs	$3 to $9
Comfortable Lounge Chairs	6 to 15
Desks and Bookcases	7 to 10
2 pc. Parlor Sets	18 to 90
Davenports and Love Seats	15 to 49
3 pc. Bedroom Sets	19 to 85
TWIN BEDROOM SETS	35 to 90
7, 8, 9 pc. Dining Room Sets	25 to 95
5 pc. Dinette Sets	6 to 24
TWIN STUDIO COUCHES	8 to 25
Wood Beds, Twin and Full Size	5 to 19
Coil Springs, all sizes	2.50 to 12
Odd Dressers, Chests, Buffets, Dining Tables, China Cabinets	6 to 19

RUG BUYERS, ATTENTION! 9x12 Colonial, Moderne, Persian, and Chinese designs ... $7.75 to $45. 9x12 solid tone and twist weaves. 13.50 to 39.

TWO SHOWROOMS. 201 E. OHIO. 1 block east of Michigan at 600 North. Second Floor. Delaware 9020. 4750 Washington AT CICERO-AVENUE. COLUMBUS 9609.

OPEN TODAY (Sunday)

FROM 11 A. M. TO 6 P. M.

Sensational Sale Furniture Mart Samples At ½ ACTUAL COST 471 E. OHIO-ST.

Corner Lake Shore-drive [on the lake]. 98 2 Pc. Parlor Sets. Old Sofas. Modern, French and many other styles. $19 TO $115. 3-4-7 Pc. Highest Quality Bedroom Sets. $22 TO $99. 7-8-9 Pc. Dining Room Sets. $39.50 TO $195. 100 Brand New Rugs. Modern, Persians and Oriental patterns. Broadloom and twist friezes. 9x12 sizes, from ... $8.95 to $69.

Also large selection of Odd Chairs, Studio Couches, Dinette Sets, Occ. Pieces, Odd Beds, Springs, Mattresses included in this sale at savings from 40% to 60%. HUDGIN. TERMS. DEL. 5824.

PINK FURNITURE CO. Factory Distributors.

Closing out factory samples at ½ price.

$69 and $79 Parlor Sets	$32
$75 Walnut Bedroom Sets	$35
7-8-9 pc. Dining Room Sets	$37
9x12 Velvet Wilton Rugs	$16
5 pc. Oak Breakfast Set	$12

4535 WASHINGTON-BLVD. Open every eve., 10 p. m.; Sunday 5 p. m. CREDIT IF DESIRED.

— UPHOLSTERY ON EASY PAYMENTS — DAVENPORT, $5; CHAIRS, $3. CALL SEELEY 5750. OGDEN ROOSEVELT FURNITURE CO. FREE ESTIMATES. NO OBLIGATION.

LINOLEUM LAID FREE.

"Custom Built Floors at No Extra Cost." Armstrong inlaid cemented in $1.10 yd. Free estimate. We call anywhere. Open Sunday. Phone Senner, Vict. 2894. 2940 Wentworth.

3 RMS. USED FURN., $50; $1 DN. A. B. C. Storage. Retl. dept. 2525 Madison. Op. eve.

Central.

AUCTION

Tuesday, February 9, 2 P. M. AT OUR SALESROOMS. 229 SOUTH WABASH-AV. Our regular weekly sale of Furniture, Rugs, Draperies, China, Bric-a-Brac, Glassware, Lamps, Pictures, Ornaments, Etc. Williams, Barker & Severn Co. Est. 1879 . . . . . . Auctioneers.

South Side.

6821 S. HALSTED-STREET.

SALE STARTS MONDAY, 9 A. M. Hi-grade furn. and rugs; low prices.

Parlor and bedroom sets	$39 up
9x12 rugs	$10 up
Dinette sets	$10 up
$650 de luxe 4 rm. outfit, only	$169

EASY TERMS. Goods held free for future delivery. GOODMAN'S FURN. CO., Plenty of Bargains—Large Selection. Open Every Evening Till 10 P. M.

BUY NOW.

Reflector Lamp, silk shade, compl	$6.95
5 pc. oak breakfast set	$11.95
Solid oak dinette set	$24.95
7 pc. walnut dining rm. set	$39.50
3 pc. modern walnut bedrm. set	$49.50
2 pc. linen friezette parlor set	$39.50
9x12 imported rugs and pads	$24.95

See these values before you buy. DUNN BROTHERS WAREHOUSES, INC. 6714-16 Cottage Grove-av. Retail Furn. Dept. Open Sunday 10 to 5, evening to 9:30.

CLOSING OUT ALL STORAGE FURN. 2 floors of furn.; must go; prices cut ½. NO REASONABLE OFFER REFUSED.

3 pc. Wal. Bedrm. Sets	$10 to $30
7 and 8 pc. Wal. Din. Sets	$12 to $35
2 pc. Parlor Sets	$10 to $25
Odd dressers, chests, beds	$3 Up

4 RM. STG. FURN. $99, $1 DOWN, $1 WK. SCHWARTZ BROS. STORAGE & VAN CO., 7012 Stony Island-avenue. Dor. 8100.

February Clearance Sale

2 piece living room suites ...$12-$15-$18. 9x12 rugs ...$12-$15 and $20. All Heatrola Stoves at 40% off. Open evenings till 9, Sundays till 5. Joyce Bros., 5711 S. Halsted.

7090 COTTAGE GROVE

[Cor. 71st and South Chicago-av.] Parlor Sets ....$29 Dining Room ....$29; Bedroom sets ....$29 9x12 Rugs ....$15 up. 3½ R. comp., $149; worth $400. 2 YEARS TO PAY. OPEN SUN. TILL 5.

$33.25 BUYS 4 ROOMS.

USED FURNITURE ON CREDIT. 9x12 AND 8x10 USED RUGS........$7-$11. WAREHOUSE FURNITURE. 2219 COTTAGE GR. OP. SUN. TERMS.

GIGANTIC RUG SALE.

Big selection; 4x6, 6x9, 8x10, 9x12, 12x15, 12x21, $10 and up. Broadlooms, all colors, $27.50. 9x12 Friezettes, all colors, $34.50 up; small rugs, $1 up. Klever Shampay Kleaners, 4633 Cottage Gr. Op. Tues., Thu., Sat. evs.

1,500 Yds. Showroom Carpet

From Am. Furniture Mart, 45c yard; for Hotels, Stores, Offices, Showroom, Tavern, Stair-Hall Runners, etc. Wholesale, retail. GROVE RUG CLEANERS, 6738 COTTAGE.

NEW IMPORT.-DOMES, RUGS..$15-$20-$25, all new parlor, bedrm., din. sets...$29-$39. 3 rms. fur., $125; 4 rms., de luxe.....$175. Buy now while prices are low. Easy terms. OPEN SUNDAY TO 5, EVES. 9. RAPP STORAGE & FURN., 5746 S. Ashland.

MUST SELL AT ONCE—BEAUTIFUL 11 pc. Italian hand carved dining rm. set with refectory tble., Beckstein piano, English bone china, fine paintings and prints, bookcases, jr. bedrm. set, Hoover, gas range, Electrolux refrig., radiator covers. Wen.9314

$150 [9X12] FR. WILTON, $29; $300 Chinese 9x12, $79; imp. Chenille 9x17, cost $245, only $79; 10x14 Sarouk, cost $1,000, only $189; Oriental throws, $7 up. Simpson's, 6852 Stony Island. Dor. 1050.

USED ORIENTAL RUG BARGAINS. ASHJIAN Bros. Cleaning Plant, 6836 South Chicago-avenue. Sunday 2 to 5 p. m.

MUST BE SEEN TO BE APPRECIATED—3 ROOM NEW OUTFIT, $99. TERMS. Allied Storage & Furn., 4312 Cottage Grove.

LEAV. CITY—PRIV. PARTY SAC. IMMED. 3 rms., fine furn., almost new; also beau. Kimball upright piano. Butterfield 5784.

MUST SAC. BEAUT. LIV. RM., DIN., 2 wal. bedrm. sets, rugs, lounge chr., etc., 6 rs.; sep. Baird Furn., 6068 Stony Isl., Apt.1.

4 RMS.—PRACT. NEW FURN.; 9x12 GEN. hand woven Chin. rug; period liv. bedr. furn.; etching radio, etc. Owner. S. Sh. 3811.

COMPLETE 4 RMS., $169—TERMS, $2 PER week. Thousands of furn. and rug bargains. Nelson Bros., 6910 Cottage Grove-av.

50 MAHOGANY TWIN BEDS COMPLETE with Beauty-rest innerspring mattresses, box springs. 4715 Cottage Grove-avenue.

FREE—MOTHPROOF 9X12 RUG PAD WITH genuine imported 9x12 rug. Both $25. Nice 9x12 rug. $10. 7663 So. Chicago-avenue.

— FURNITURE MART SAMPLES — Open eves. 6047 S. HALSTED. Easy tms.

LARGE MAH. DRESSER AND VANITY Table; also typewriter. Normal 0110.

SAC. SURPLUS PAR., BED., DIN. RUGS, etc. Op. Sun. Inter-State Furn., 754 E. 47.

3 ROOMS, COMPLETE..................$67.50 Terms. 235 W. 63d-st. Open evenings.

1,250 YD. CARPET; 800 YD. LINO. STORE. Home, off. stair. Cheap. Dir. Drexel 4676.

4 RMS. OF FURNITURE, WILL SEPARATE. Apt. optional. Plaza 4187.

TWO PIECE LIVG. RM. SET. IN GD. COND. Reas. 1622 E. 78th-street. Reg. 0156.

DAVENPORT AND WING CHAIR, MOHAIR. Very reasonable. Saginaw 0383.

HOME FURNISHINGS.

South Side.

PUBLIC NOTICE

MFRS.' DISPOSAL SALE. REJECTED SHIPMENTS. 2 CARLOADS BEDRM. SETS. ONE DAY ONLY SUNDAY, FEBRUARY 7TH, From 7 A. M. to 5 P. M. 140 BEDROOM SETS. REMEMBER, 1 DAY ONLY. CAN BE SEEN AT TERMINAL WAREH'SE. Furniture Mfg. Distrib. Co., 525 W. 76TH-ST. INQUIRE AT OFFICE.

AUCTION

THURSDAY, FEBRUARY 11—10:00 A. M. By order Empire Warehouses, Inc. AT 6154 WENTWORTH-AVENUE. FOR UNPAID STORAGE CHARGES. Furniture, Oriental and Domestic Rugs, Carpets, Upright Pianos, Radios, Linen, Books, Paintings, Bric-a-Brac, China, Glassware, Draperies, Curtains, Silverware, Ice Boxes, Gas Stoves, Etc. Entire Fixtures for a Beauty Shop. WILLIAMS, BARKER & SEVERN CO. Established 1879. AUCTIONEERS.

North Side.

Public Auction!

Our regular weekly sale of extremely fine home furnishings and fine art. 4818 SHERIDAN-ROAD. TUESDAY, FEB. 9TH AT 2 AND 8 P. M. Inspection Sunday and Monday Prev. Sale. Including: Steinway grand piano, Weber grand piano, Satinwood dinette set, twin Chippendale bedroom suite, Louis 15th down filled hand carved sofa, satinwood and Marquetry commode, exquisite Venetian mirror, Louis 15th walnut curio cabinet, 2 antique Victorian sofas, Louis 16th wing chair, pr. marble top commodes, satinwood desk and gaming table, magnificent lalique table lamp, prs. lowestoft lamps, Beauvais chairs, needlepoint bench, fine drapes, 25 fine Oriental rugs in all sizes, paintings, marble and bronze statuary, bric-a-brac, etc. Hundreds of other fine items. SHERIDAN ART GALLERIES. Longbeach 7671.

OPEN TODAY (Sunday)

FROM 11 A. M. TO 5 P. M.

Here is the greatest money saving event of 1937. $50,000 stock of high grade exhibition samples from the Furniture Mart together with our regular stock of Nationally Known and Advertised furniture and rugs—MUST BE SACRIFICED—as we are remodeling and enlarging our store and must make room for the workmen. You will find merchandise from "Simmons," "Kroehler," "Pullman," "Rockford," and Grand Rapids manufacturers at discounts of 35% to 60%. Save now by buying for spring delivery. We deliver anywhere. Terms if desired. You have no finance company to deal with. WALLEN FINE FURNITURE CO., 3300 N. Clark-street. Bittersweet 2339. Open Tues., Thurs., and Sat. eves.

OPEN SUNDAY TO 5 P. M.—

USED—REPOSSESSED

SAMPLES FROM FURNITURE MART, SLIGHTLY USED—BUT NOT ABUSED.

$85 to $95 Parlor Sets	$29
$95 Bedroom Sets	$29
7-8-9 Pc. Dining Sets	$29-$39
100 9x12 Am. Oriental Rugs	$10-$15-$25
3 Rm. Outfit, worth $375	all for $139

Open Daily to 10 p. m. E-Z TERMS. RETAIL FURNITURE EXCHANGE, 5540 BROADWAY.

TO BE SOLD AT ONCE THE ESTATE OF Mrs. C. Rhodes and add; domest. rugs, 5x3, 9x12, 10x14 Sarouk; 9x12 Chinese, $100; Pers. and Chinese throw rugs and runners; exquis. dining room and bedroom suite, twin bedrm., springs, innerspr. mattr., $125; downfilled sofa; lounge chrs., French chrs.; Sevr. lamps; inlaid tables; oil paintings, needlep. chrs., desk, vacuum cl., $10; mirror. Cable apt. grand piano; vases; bric-a-brac; 12 pc. Chippendale dining room suite, etc. No reas. offer refused. Open Sun. till 6. Broadway Art Galleries, 5550 Broadway.

FEBRUARY CLEARANCE!

"FURNITURE AND RUG SAMPLES."

2 pc. French Parlor Set, reg. $145	$89
2 pc. Modern Parlor Sets, reg. $75	$45
3 pc. Modern Bedroom Sets, reg. $60	$39
Dinettes, Porcelain or Oak, as low as	$10
9x12 Rugs, Hi. Gr. Quality on sale at	$19

Buy today and save—Prices going up! 3531 N. CLARK-STREET. Open Sun. 11 to 5, Evenings to 9 P. M.

FINE PERSIAN RUGS

are available this week in our rug cleaning plant at bargain prices, 9x12, 10x14, 12x18 up to 14x25 in Kashans, Kirmans, Saruks, Bijars, etc. Also scatter sizes—new and used. H. C. Nahigian & Sons, Inc., 2522 Chicago-av. Brunswick 6110. Open Sunday, 2 to 5 p. m.

RUGS—CARPETS—CLEARANCE.

Parlor, dining rm., bedrm. suites........$29. Wilton, Amer. Axmin., Orientals...$10-$25. KANE STORAGE COMPANY 2034 Lincoln-av. Open eves., Sun. Terms.

4642 N. WESTERN. DAILY TO 9, SUN. 5. IN SCHAULER STORAGE. New, used 3-4 room furn., $98-$149; tms. Parlor, bdrm., dining rm., $29-$59. Ret. dept. New, used Am. Gulistan, Wilton rugs, $10-$35. NO FINANCE CO. FOR BALANCE DUE.

. . GIVING UP MY LARGE APT. . . . My reproducing small apt. baby grand, 3 piece bedroom set, 10 small Navajo rugs, glass goldfish bowl, 4 ft. high; other small items. Briargate 0879.

REMER STORAGE SALE.

4 rms. furn., $98; RUGS, $10-$25. TERMS. No carrying charges; 24 mo.; trade-in allow. 5822 N. WESTERN-AV. DAILY 9; SUN. 5.

DISPOSING OF ALL RUGS AND FURN. at reduced prices! Complete selection. Real Values! Buy now. Delivery anytime! 2735 LINCOLN-AVENUE. Dur. sale open Tues. Thurs., Sat. eves. to 10.

ANTIQUE ORIENT, 5X7, $30; MINNEAPolis Honeywell thermostat, also aquastat, $50; wicker metal radiator cover, 39¾ high, 34 wide, 12¾ deep; flat silver sterlg. serv. for 8, $60, open pattern. Hol. 3382.

— — DAVID STORAGE BARGAINS — — 9x12 rugs, $15; living room suites, $27; din. rm. sets, $23; bdrm. sets, $25; terms. Furniture Dept., 3238 LAWRENCE-AV.

COMPLETE FURNISHINGS OF MY ATTR. 5 rm. apt.; carpeting, venet. blinds, hangings, twin bed, box springs, matt.; no dlrs. 535 Briar-place. Graceland 1830.

ELAB. 6 RM. FURN.—INCL. FRENCH CABinets; 200 yds. carpet, ivories, Royal Worcester china, crystals, etc.; sublet apt. 4 E. 3300 Lake Shore-drive. Bit. 6175.

GOING TO FLA.—MUST SAC. MY GORG. 6 rm. home, studio couch, walnut bedr., parl., din. rm. sets, drapes, 10x14 rugs, 9x12, $10. Also odd pcs. furn. Buck. 5589. Dealer.

ORIENTAL RUGS, NEEDLEPOINT, CHAIRS, Baby Grand piano, din. rm. and bedrm. furn.; china. Graceland 3289.

COMPLETE 4 RMS., $169; TERMS, $2 PER week. Thousands of furn. and rug bargains. Nelson Bros., 6310 Broadway. Op. eves., Sun.

LEAVING CITY—MUST SACRIFICE 4 RMS. high grade furniture. No dealers. Phone Lake View 9437.

LEAVING TOWN—WILL SELL MY FIVE rooms of beautiful furniture; no dealers. Call Sunnyside 0763 for appointment.

GULLISTAN RUG, 9X12; LIKE NEW, $45; Chinese rug, $40; fine Wilton, 9x12, $18. Gordon's, 4826 Sheridan, today to 5 p. m.

SAC. BEAU. LIVING, DINING, DINETTE, bedrm. furniture, rugs, drapes, stud. couch, lamps, occasional pieces. Edge. 1093.

COMB. KITCH. STOVE FOR SALE — IN good cond.; reas. 3529 Pierce-avenue.

100 USED RUGS—ORIENTALS DOMESTICS, from $5 up. 7104 N. Clark. Open Sunday.

HIGH GRADE 6 PIECE MAPLE BRKFAST set. Buckle, 2322 Lincoln Park West.

COMP. FURN. 2 RM. APT., NEO CLASSIC; will rent apt. Eisenberg, 1096 Pratt.

ANTQ. ORIENT. RUGS—8 PC. SOL. MHG. bed. set, $65. Warner Stg., 3246 N. Halsted.

ORIENT. DESIGN RUG—9X12; MUST SELL, need money. 810 Lawrence. Sun. 6937

BEDRM., LIV. RM. FURN. CHEAP. EVES., Sund. 1549 North Shore, 2d. Hol. 1445.

COMPLETE FURNISHINGS 4 RM. APT.; will separate. Carlson, 1104 Glenlake.

WILL SAC. COMP. FURN. SM. APT., LEASE opt. 1164 N. Dearborn. Del. 5286.

9x12 ORIENTAL ISPAHAN RUGS, $40; 4x6, $5-$10. Attic Shop, 1300 N. Wells.

BEDS, DRESSERS, CHAIRS, CHIFFEROBES, etc., chp. Carter, 863 Buena-av. Bit. 6568.

SAC. 9 X 12 IMP. ORIENTAL RUG, $20; Parlor set, $25. 5540 Broadway.

LEAVING CITY—SAC. COMP. FURN. OF 4 rms.; baby equip. Sunnyside 2258.

DINETTE SET—5 CHAIRS, LEATH. SEATS. Singer sewing mach. cab. Sun. 7087.

Northwest Side.

SOLD FOR STORAGE.

WILTON, AMER. ORIENT., BROADLOOM. 9X12 RUGS, $10-$15-$20. DINING, BEDRM., PARLOR SETS, TERMS. HOLLANDER STORAGE CO. 2420 MILWAUKEE—OPEN SUNDAY.

— BAER IN MIND BAER IS CHEAPER — Parlor, dining, bedroom sets, $28; rugs 9x12, $10 cash, tms. Open eves. 10, Sun. 4. Baer Storage, 1927 Milwaukee-avenue.

ELEC. REFRIG., 6¼ CU. FT., LIVING RM., bedrm. sets, wheelchair, elec. port. sew. machine, etc. 2919 Mont Clare. Mer. 7980.

TWIN BEDS, COMPLETE, $45; DIN. SET, $12; rug, $10. 4403 N. Francisco, 3d fl.

NEW 9X12 RUGS, $15.00 UP; PAD FREE. 2433 Irving Park. Natl. Storage and Furn.

CHINESE REPRODUCTION RUG, 9X12, $35. Davenport, $25. Pensacola 5901.

HOME FURNISHINGS.

Northwest Side.

STORAGE SALE.

Living room sets	$5 up
3 piece bedroom sets	$15 up
7 piece dining room sets	$15 up
Rugs [pad free]	$10 up

Other articles too numerous to mention. New Living, Dining, and Bed Room Sets at a Saving up to 50%. Nat'l Storage Furn. Sales, EASY TERMS. 2433 IRVING PARK-BOULEVARD. OPEN EVES. TO 9. SUN. TILL 6.

SACRIF.—BRAND NEW BEDS, COIL SPGS. mattresses, 34 each; wal. bedrm. sets, $23; twin inner sprg. stud. couches, $15. Chicago Bedding Co., 3327 Milwaukee. Pal. 1331.

West Side.

— — — IN TUFT'S WAREHOUSE — — — $35,000 FURNITURE MART SAMPLES. Parlor, dining, bedroom sets, $29-$39; imp. Am. oriental rugs, $15-$25. Cash or terms. Allen Furn. Open eves. 9, Sun. 5 p. m. 4444 WEST MADISON.

FURN. OF 4 RMS.—GOOD COND. ALL OR part; chance for young couple; lease opt. Shapiro, 4640 Jackson-bl. Mansfield 8791.

HOUSEHOLD APPLIANCES.

Electric Refrigerators.

FREE!!

$79.50 Detroit Jewel Range with purchase of a discontinued General Electric Hotpoint Refrigerator, brand new. Total $219.90. Your price $129.95. Fully guaranteed.

FREE!!

$89.50 Detroit Jewel Range with purchase of new Kelvinator model K. S. 6. Total $258. Your price $168.50. FULL FACTORY GUARANTEE. See Us Before You Buy. We carry a full line of all standard makes of refrigerators and radios AT LOWEST PRICES. Middle West Distributing Co., 601 W. WASHINGTON-ST. 9107 COMMERCIAL-AV. 3323 W. 26TH-ST.

OVERSTOCKED.

Must clear our floors. Reconditioned Frigidaires, $37.50; Westinghouses, $67.50; Electrolux, $47.50; Norges, $57.50; G. E.'s, $67.50; Copelands, $35. Several hundred to choose from. Like new. Fully guaranteed. 220 W. HURON-ST. OPEN SUNDAY.

LOOK!—BARGAINS.

50—Closing out. Norges, G. E.'s, Frigidaires, Kelvinators, etc. All makes and sizes. $19-$29-$39. Open every eve. 4746 N. WESTERN-AVENUE.

ELECTRIC REFRIGERATORS, CLOSING out entire stock, including Kelvinator, Servel, Copeland, Lectrik Ice, etc., while they last; used; reduced 50 to 75%. BRENT MUSIC CO., 228 South Wabash-av.

GUARANTEED REPOSSESSED AND REconditioned refrigerators at lowest prices. Loop location. Drownes, 505 S. La Salle-street, near Van Buren. Harrison 1544.

CLOSING OUT $10,000 STOCK NEW 1936 refrig. up to 50% disc. Frigidaire, Kelvinator, Westinghouse, Electrolux, Crosley. 2751 Milwaukee. Op. eves. 10, Sun. 11-4.

1936 $139 6 CUBIC FT. REFRIGS., $69. 1936 "Meter-Miser" Frigidaire, $79; Rec. 39. Edison's, 766 W. Jackson. Open eves., Sun.

'36 WESTINGHOUSE, $69; '35 ELECTROlux, $79; '35 Norge, $59. Terms. Open eves. and Sunday. 621 W. Jackson-blvd.

CLOSING OUT 1936 FLOOR SAMPLES, MANY MAKES AND SIZES. SEE THEM SUNDAY, 10-6. 3205 FULLERTON.

FRIGIDAIRE—ALL PORCELAIN, FAMILY size, $69.50. Also Westinghouse, 5 yr. fact. guar. 1035 South-blvd., Oak Pk., open Sun.

Oil Burners and Stokers.

OIL BURNERS—1936 MODELS REDUCED from $175 to as low as $98.75. Residential type complete with controls. See installation this week in new model home, 3309 N. Rutherford-avenue, or call Bittersweet 6100.

FOR SALE—ONE BRAND NEW AUTOMATIC stoker, never used, suitable for home, 3 or 6 flat bldg. A bargain. Phone Yards 1550 or ADDRESS L O 104, TRIBUNE.

— — — 300 GAL. OIL FREE — — — with brand new G-m heater, now $49.50, formerly selling at $89.50. 2751 Milwaukee-avenue. Open every eve. until 10. Sun. 11-4.

BETTENDORF OIL BURNERS. Low cost automatic home heating; safe—clean—dependable, 3 years to pay. 332 S. Michigan-av. Wabash 6128.

ABC OIL BURNER—LIKE NEW; SUITABLE bungalow or 2 flat. 7727 Loomis-blvd.

Stoves.

CLOSING OUT ALL 1936 RANGES—NEWest table top ranges, formerly $49.50, now $29.50. Also Detroit Jewel, Universal on sale. Edison's, Whse., 766 W. Jackson.

GASOLINE STOVES—RECOND.; LIKE NEW; oven models; white porc.; as low as $24.95. Coleman Appliance, 145 S. Western.

Vacuum Cleaners.

ELECTROLUX—LATE TYPE; COMP. USED 6 mo. Guar. $37. 8131 Anthony-av., 3d.

VACUUM CLEANER—WITH ATTACHMENTS like new. $12. RAVENSWOOD 10409.

FACTORY REBUILT VACUUM CLEANERS guaranteed. Phone Miss Allen, State 0571.

MUST SAC. MY PRACTICALLY NEW Electrolux vac., cost $79, for $35. Wel.3207.

USED HOOVER—LATE MOD. 541 BEATS, $9, with attach.; was $77. Enl. 2673.

ELECTROLUX WITH ALL ATTACHMENTS —Runs perfect; $17.50. Normal 6181.

Washing Machines.

CLOSE OUT BRAND NEW PORCELAIN tub agitator washer wringer and ironer. $69.50. This week, $44. Save $25.50. Only 10 left to sell. Chatham Thor Shop, 7855 Cottage Grove-av. Phone Vincennes 6016.

30 DAY TRIAL—100 NEW TYPE USED washers, $15 up. Thor, Maytag, G. E., Kenmore, Easy, A. B., A. C. Horton; terms. 2934 Lincoln-avenue. GRACELAND 1376.

THOR WASHER OR IRONER—DEMONSTRAtor; was $59, now $29.50; fully guaranteed. Edison's, 766 W. Jackson. Open eves., Sun.

— — RENTAL WASHER SERVICE — — 50c. Why buy? Graceland 3233.

MAYTAG AND THOR—ROUND TUB...$23. Rec. Terms. Open eves. 621 W. Jackson.

THOR WASHER OR IRONER—RENTED 50c a week. 3448 North-avenue. Albany 0140.

RENT WASHER-IRONER, 50C PER WEEK. PHONE BEVERLY 0670.

MAYTAG—USED 6 MONTHS; MUST SACRIfice. Miller, 9232 S. Bishop. Bev. 8889.

Water Heaters.

BRYANT GAS BOILER—MODEL 4-4; USED 1 season; cap. 6 or 7 rm. hse.; hot water or steam. Will install. Dorchester 6135.

WANTED—HOT WATER BOILER FOR 1,400 sq. ft. radiation. Price and quality must be right. Address M M 258, Tribune.

HOME FURNISHINGS WANTED.

WANTED!!

AT ONCE—FOR SPOT CASH. Good furniture, oriental rugs and domestic rugs, art objects, antiques, paintings, ivories, books, curios, musical instrs., typewriters, old gold, silver, etc. DORCHESTER 1050. Simpson's Trading Post, 6852 Stony Island.

FAIRFAX 2835

PHONE McLAUGHLIN. WE PAY MORE. USED FURNITURE. RUGS, ETC. ENTIRE CITY SOLICITED.

WEBSTER 7558

LOOP AUCTION HOUSE [Est. 1918] buys outright and pays SPOT CASH for good home furnishings and Oriental and Domestic Rugs. Prompt attention to all calls. ALBERT J. MENDELSSOHN, 423 South Wabash-av.

KEDZIE 1300

We pay more cash than any dealer for furniture, rugs, sewing machines, grand pianos, etc. Call us. Old pieces our specialty.

PHONE ROCKWELL 6900. BEST CASH PRICES PAID FOR FURNITURE, RUGS, SEWING MACHINES AND GRAND PIANOS.

LAKE VIEW 1071.

NORTH SIDERS PHONE US. Just starting business. Highest cash paid for several pieces or entire flats. Call day or nite.

WANTED — COMPLETE FURNISHINGS; kitchen utensils, linen, bedding, furn., etc., for 3 rm. apt. Must be modern, first cl., and barg. for cash. Ph. 27 9 p. m. Central 4679.

WE PAY 75C EACH FOR OLD COTTON mattresses; any condition. Calumet 5355.

ROC. 0901—WE PAY MORE CASH FOR your furniture, rugs, sewing mach., etc.

FOR LGE. APT.—WISH TO BUY GOOD furn., rugs. Grand piano. Edgewater 1307.

PARTY NEEDS FURNITURE, RUGS, GRAND piano, linens, paintings, dishes. Lon. 4110.

BUILDING MATERIALS.

Lumber.

Texas Centennial Material

SUCH AS PLUMBING, DOORS, WINDOWS, SASH AND PLASTERBOARD. USED LESS THAN 1 YR., AT SENSATIONAL VALUES! New full ½-inch insulating board all size sheets, 5c val., special, 3½c sq. ft. Rockwool batts, 12x15, 16 batts per bag. Special ....$1.12 per bag. New wallboard, all size sheets....1c sq. ft. Used 2x4s, low as, lin ft................1c. New 2x4s, all sizes, lin. ft..................2c. Get Our Prices on New or Used Lumber.

Louis Meitus Lumber Co. 3800 S. Western-av. 8050 South Chicago. Lafayette 0074. Regent 0075. 3393 Archer-av. 24-hr. delivery service.

Heating and Plumbing Supplies.

WHILE THEY LAST — ONE CARLOAD brand new 1937 Hi-Grade Warm Air furn. Real barg. Square Deal Plumbing & Heating Supplies. 1725 S. State. Calumet 5200.

Miscellaneous.

WRECKING EVANSTON'S MOST BEAU. mansion; sac. finest interior material; 300 ft. ornamental iron fence. Also wrecking mod. 7 rm., 2 baths, 3516 W. Douglas-blvd. Fancy int. mill. Salesman on prem. GLOBE WRECKING CO. DIVERSEY 3611.

USED AUTOMOBILES FOR SALE.

FORD "On Michigan"

(Corner 20th Street)
2000 S. Michigan.
OFFERS
1928 TO 1936
All Types—All Models

Prices Slashed

Reconditioned—Guaranteed
Special 4,000 Mile OR 120 Day Guarantee
Safety-Test Approval Guaranteed
Your Car as Down Payment
NO CASH NEEDED
Up to 2 Years to Pay
MOST LIBERAL TRADE ALLOWANCE.

AUBURNS
1930 4 door sedan; A-1 condition..$ 95
1932 4 door sedan; very clean...... 175
1933 4 door sedan; side mounts.... 275
1936 654 brougham; heater........ 525
4,000 MILE GUARANTEE.

BUICKS
1928 20 coach; bargain..............$ 45
1928 47 sedan; cheap transp....... 40
1930 87 4 door sedan; A-1 condition 145
1932 58 Victoria.................... 225
1930 Marquette coupe; r. s.......... 155
120 DAY GUARANTEE.

CHEVROLET
1929 coupe; exceptional buy........$ 55
1929 coach; good running........... 65
1930 coupe; had good care.......... 95
1930 4 door sedan; very clean...... 145
1931 convertible coupe; exceptional. 165
1931 coach; a beauty............... 175
1932 Master coach; heater.......... 275
1933 Master coach.................. 325
1934 Master coach.................. 375
4,000 MILE GUARANTEE.

CHRYSLER
1928 coach; four cylinder.........$ 35
1930 coupe; model 70............... 65
1930 "66" sedan.................... 95
120 DAY GUARANTEE.

DODGE
1933 sedan; radio equipped........$275
4,000 MILE GUARANTEE.

FORD
1929 Sport roadster; rumble seat..$ 35
1929 Sport coupe; rumble seat...... 45
1931 Sport coupe; rumble seat...... 65
1930 Tudor sedan................... 65
1930 Town sedan.................... 85
1931 Sport roadster; rumble seat... [illegible]
1931 Tudor sedan; 100%............. [illegible]
1931 Town sedan.................... [illegible]
1932 Coupe V-8; a dandy............ [illegible]
1932 Tudor V-8 sedan............... [illegible]
1932 De luxe sedan; spotlite....... [illegible]
1933 Convertible coupe............. [illegible]
1933 Tudor sedan................... [illegible]
1933 Victoria 5 passenger.......... [illegible]
1933 De luxe Tudor; radio, heater.. [illegible]
1934 Tudor; real bargain........... [illegible]
1934 Coupe; real bargain........... [illegible]
1934 De luxe Tudor; heater......... [illegible]
1934 De luxe coupe; rumble seat.... [illegible]
1934 Fordor sedan.................. [illegible]
1934 De luxe sedan; heater, radio.. [illegible]
1935 Business coupe................ [illegible]
1935 Tudor sedan................... [illegible]
1935 De luxe coupe; radio.......... [illegible]
1935 De luxe Tudor; radio.......... [illegible]
1935 De luxe Tudor touring; trunk.. [illegible]
1935 Fordor; new motor............. [illegible]
1935 Convertible coupe; radio, htr. [illegible]
1936 Business coupe................ [illegible]
1936 Regular Tudor sedan........... [illegible]
1936 De luxe Tudor; touring trunk.. [illegible]
1936 De luxe coupe; rumble seat.... [illegible]
1936 De luxe sedan; radio, heater.. [illegible]
1936 BRAND NEW.
Regular Tudor sedan and de luxe Tudor touring sedan up to $100. Discount.
120 DAY-4,000 MILE GUARANTEE.

GRAHAM
1932 Blue Streak coupe; r. seat..$[illegible]
1932 Blue Streak sedan............. [illegible]
1935 Standard six sedan............ [illegible]
4,000 MILE GUARANTEE.

HUDSON
1930 Convertible sedan............$ [illegible]
1931 De luxe coupe; rumble seat.... [illegible]
1932 Coupe; rumble seat............ [illegible]
120 DAY GUARANTEE.

HUPMOBILE
1930 sedan; unusual buy...........$ [illegible]
1931 Coupe; A-1 mechanically....... [illegible]
1932 Sedan......................... [illegible]
1934 De luxe sedan; heater......... [illegible]
4,000 MILE GUARANTEE.

LINCOLN
1929 Sedan; side mounts...........$[illegible]
1931 Club coupe.................... [illegible]
1932 K B 5 pass. sedan; radio, htr. [illegible]
4,000 MILE GUARANTEE.

NASH
1929 Standard sedan...............$ [illegible]
1931 Convertible coupe; rumble seat [illegible]
1931 Coupe......................... [illegible]
1933 Convertible coupe............. [illegible]
1933 Nash Victoria................. [illegible]
1934 Nash 1220 coupe............... [illegible]
120 DAY GUARANTEE.

OLDSMOBILE
1929 Sedan; very clean............$ [illegible]
1930 Convertible coupe............. [illegible]
1933 6 Cylinder 2 door touring..... [illegible]
1935 6 Cyl. de luxe coupe; r. s.... [illegible]
1936 6 Cyl. de luxe 2 door touring. [illegible]
1936 2 door tour.; radio, htr...... [illegible]
120 DAY GUARANTEE.

PACKARD
1929 4 door sedan; very clean.....$[illegible]
1929 Club sedan; spotlite.......... [illegible]
1930 De luxe coupe; side mts....... [illegible]
4,000 MILE GUARANTEE.

PLYMOUTH
1929 2 door 4 cylinder............$ [illegible]
1932 4 door sedan.................. [illegible]
1934 4 cylinder sedan.............. [illegible]
1936 De luxe 2 door................ [illegible]
120 DAY GUARANTEE.

PONTIAC
1928 Sedan; good paint............$ [illegible]
1929 Sedan; nice condition......... [illegible]
1932 Sedan; side mounts............ [illegible]
4,000 MILE GUARANTEE.

WILLYS
1931 97 Sport roadster............$[illegible]
1933 660 Willys-Knight sedan....... [illegible]

Many Others to Select From
FORD "On Michigan"
F. C. GARTLEY.
2000 S. Michigan
Calumet 4880. Always Open.

USED AUTOMOBILES FOR SALE.

EXTRA!

YOU HAVE UNTIL February 15th
to take advantage of this once-in-a-lifetime opportunity offered by
STUDEBAKER
SALES COMPANY OF CHICAGO.
NO CARRYING CHARGE
NO INTEREST TO PAY
FREE INSURANCE
over an 8 month period if you buy on time payments. This is only made possible because Studebaker has its own finance dept. and handles its own paper.

198 CARS
to choose from—most of them late models — including all popular makes and body styles. Every one has been drastically reduced in price.

LOOK!
$10,000 CASH AWARDS
IN PRIZE CONTEST TO USED CAR BUYERS. COME IN AND LEARN DETAILS!

TYPICAL VALUES

1936 FORD 5 PASS. SEDAN. Like brand new today. Hardly driven at all. $425. Also a '36 Ford Coupe at a big saving.

1935 DE SOTO AIRFLOW SEDAN. No one could tell it had ever been driven a mile. It's a beauty. Reduced from $700 to $545.

1935 CHEVROLET COUPE. Finish, upholstery, tires, and motor are 100%. $395.

1936 PONTIAC 8 SEDAN. A de luxe model with wire wheels, sidemounts, etc. It really must be seen to be appreciated. Offered at big discount. Also '35 Pontiac sedan, $565.

1936 OLDSMOBILE SPORT COUPE. Has radio and a wealth of extras. You'd think this Olds just came direct from the factory. A rare value at $725.

1935 PLYMOUTH SEDAN. Has trunk, etc. It's the last word for smart appearance and sparkling performance. Also a '33 Plymouth Coupe that'll give new car satisfaction. $465.

1936 STUDEBAKER 5 PASS. SEDAN. We recommend this as the outstanding Studebaker value in Chicago. In appearance and performance it's virtually a new car. $665.

SPECIAL!
'30 AUBURN CABRIOLET..........$45
'29 PONTIAC COACH.............. 50
'29 STUDEBAKER PRES. SEDAN..... 45
'29 NASH SEDAN................. 65
'29 OLDSMOBILE SEDAN........... 65
'28 AUBURN CONV. COUPE.......... 65
'28 STUDEBAKER SEDAN........... 75
'28 STUDEBAKER VICTORIA........ 35

STUDEBAKERS 8 CARLOADS
NOW ON DISPLAY.
1936 and 1935 President, Commanders, and Dictator models — all body styles — like brand new thruout — offered at big discounts.
1934 STUDEBAKER DICTATOR SEDAN
$395
HURRY!
First Come, First Served!
STUDEBAKER
USED CAR DEPT. STORE.
26TH AND MICHIGAN
OPEN SUNDAY. CALUMET 6492.

Auburn 1936 4 Dr. Trk.
Salon dual ratio 6 cyl. de luxe touring sedan; [illegible] hot water heater; radio; dual equipment; absolutely spotless [illegible]. Also '35 4 dr. salon sed. Sac. for $485. Your car down, bal. 12-24 mos. 90 day service and parts guar. ILLINOIS MOTOR DISCOUNT CO.,
4635 WASHINGTON-BLVD.

AUBURN 1935 DE LUXE SUPERCHARGER
This special built 4 door sedan has chrome plated outside exhaust pipes, [illegible] and all de luxe accessories. [illegible]
DODGE-PLYMOUTH DEALER.
3737 N. WESTERN-AV.

AUBURN 1936
6 cyl. de luxe 4 door touring sedan; built-in trunk, radio, heater, [illegible]
CHEVROLET NEW CAR STORE.
2345 MICHIGAN.

Auburn 1935 Custom Sed.
[illegible]
INDEPENDENT MOTORS,
2700 MADISON.

AUBURN—1932 DE LUXE SALON SEDAN. [illegible]

AUBURN—'31 SED.; A BEAUTY; GUAR. [illegible] MID-CITY CHEVROLET, 1147 Jackson.

AUBURN—'36 4 DR. SED.; A-1; RADIO, htr. [illegible] Graham Dlr., 6424 S. Western.

BUICKS—1936s
and '35s. 5 passenger de luxe sedans and coupes. IMMEDIATE DELIVERY at reduced prices. [illegible] Open eves. and Sunday. YOUR CAR DN., BAL. 24 MO. AT 6% YR. LARRY O'ROURKE, INC. [EST. 22 YEARS.] 945 WASHINGTON-BL. [3 min. Chgo. Loop.]

BUICK '36-81 SED., $945.
'36 Buick 61 de luxe sedan............$795
[illegible]
CHEVROLET NEW CAR STORE.
2345 MICHIGAN.

BUICK—1936 MOD. 81 CUSTOM SED.; RADIO, htr.; [illegible]
Studebaker New Car Sales,
6201 SOUTH WESTERN.

BUICK—LATEST '35 DE LUXE SEDAN. [illegible] U. S. AUTO FINANCE CO., 1340 W. 63d.

BUICK '31 7 PASS., $250.
[illegible]

—BUICK—1935 SEDAN— [illegible]

BUICK—1936 TOURING SEDAN. MODEL 61, [illegible]

BUICK—1931 COUPE; A1 VALUE; $165; [illegible] 6445 S. WESTERN.

BUICK—7 PASS. 1931 SED. [illegible]

BUICK—1932 [illegible]

BUICK—LATE 1935 4 DR. SED. [illegible]

BUICK—'35 SED.; LIKE NEW. [illegible]

The Tribune does not knowingly accept automobile advertising which misrepresents the year of the car. [illegible] Tribune, Superior 0100, Local 322, for verification.

USED AUTOMOBILES FOR SALE.

Cadillac La Salle GREATEST SALE

In the History of Our 33 Years' Experience.

407 CARS

You can find your next car here in the LARGEST SELECTION of choice reconditioned values ever offered at resale in Chicago at

Prices Below Market

CADILLAC '36 70 touring sedan..$1,895
CADILLAC '36 60 touring sedan.. 1,295
CADILLAC '35 20 town sedan.... 1,345
CADILLAC '35 convertible coupe.. 1,295
CADILLAC '35 sedan, 5 passenger 1,295
CADILLAC '34 convertible coupe. 995
LA SALLE '36 touring sedan...... 1,045
LA SALLE '36 touring coupe..... 995
LA SALLE '35 touring sedan..... 795
LA SALLE '35 convertible coupe. 745
LA SALLE '35 sedan............ 765
LA SALLE '35 2 passenger coupe 745

We have practically every make and model back to 1933

AUBURN '36 convertible sedan...$ 715
AUBURN '35 5 sedan............. 425
BUICK '36 touring coupe......... 775
BUICK '35 57 5 sedan........... 545
BUICK '34 convertible sedan...... 565
CHEVROLET '36 sport coupe.... 495
CHEVROLET '34 5 sedan......... 365
CHRYSLER '35 5 sedan........... 545
CHRYSLER '33 Imperial 5 sedan. 365
DE SOTO '36 touring sedan....... 695
DE SOTO '35 coupe.............. 525
DODGE '36 touring sedan......... 695
DODGE '34 5 sedan.............. 465
DUESENBERG sport phaeton "J" 1,095
GRAHAM '35 touring sedan...... 595
GRAHAM '33 5 sedan............ 315
HUDSON '36 custom brougham... 625
HUDSON '35 H. T. coach......... 495
LINCOLN ZEPHYR '36 2 dr. sed. 845
LINCOLN '32 5 sedan........... 395
NASH '36 touring sedan.......... 545
OLDS '36-'35-'34-'33. choice of body, 6s-8s..................$295-$795
PACKARDS '36-'35-'34-'33-'32-'31, 120s, standard and de luxe; choice of body, 25 in stock, $135 to $1,795.
PIERCE-ARROW '34 club brom...$ 475
PIERCE-ARROW '33 7 Imperial.. 495
PONTIACS '36-'35-'34-'33-'32-'31, choice of body...........$215-$745
ROLLS-ROYCE town car..........$ 975
STUDEBAKER '35 5 sedan......... 575
STUDEBAKER '34 sport coupe.... 295
TERRAPLANE '35 5 sedan....... 395
WILLYS '33 5 sedan............. 265

Also
RADIO SPECIALS
Over WMAQ
Sunday, 12:15 P. M.

GENERAL MOTORS INSTALMENT PLAN.
Our Entire Inventory Available at All Branches.

CADILLAC
MOTOR CAR DIVISION.
GENERAL MOTORS SALES CORP.,
2301 S. MICHIGAN-AV. CALUMET 4187.
BRANCHES.
2258 S. Michigan-av. Calumet 4185
2015 E. 71st-street. Plaza 6600
5201 Broadway. Longbeach 7000
4646 Washington-boulevard. Mansfield 4646
820 Madison-st., Oak Park. Austin 6072
1810 Ridge-av., Evanston. Rogers Park 7100
108 N. 1st-st., Highland Park. Hol. 6700
Open Evenings and Sunday.

BUICK 1936, $645
Model 8-41 4 door 5 pass. de luxe touring sedan, built-in trunk, radio, heater, clock. All dual equipment. Just like brand new. Also
Buick '36 61 sedan.........$795
Buick '36 68 5 coupe.....$745
Buick '36 81 sedan.........$895
Buick '35 41 sedan.........$495
Buick '35 48 5 coupe.....$445
YOUR CAR DOWN, BAL. 12 TO 24 MO. OPEN EVERY DAY, 9 A. M. TO 10 P. M.
CAPITOL FINANCE CORP.,
2235 MICHIGAN-AV.

BUICK 1936, $665
Model 41 de luxe touring sedan; built-in trunk, radio, heater, clock, and all dual equipment; just like brand new.
'36s, '35s, '34s, Buicks
Model 61, 68, and 48, all in fine condition. Priced down as low as
$465
Your car down, balance 12-24 months.
A. & J., 4040 Ogden-av.

BUICK 1936s
We have a very fine selection of Buicks, 2 door and 4 door de luxe trunk sedans that are slightly used and thoroughly reconditioned. In this selection you will find just the car you are looking for. These are models 81, 61, 68, 48, and 41 as low as
$765
BUICK DEALER. 3801 LAWRENCE.

BUICK 1936, $675
Model 8, 41 4 door 5 pass. de luxe touring sedan; built-in trk., radio, heater, clock, all dual equip. Just like brand new. Also 1936 2 door 48 5 pass. de luxe touring sedan; built-in trunk, heater, clock, radio; sacr. for $575. Your car dn., 12-24 mos. 90 day guar. OPEN EVERY DAY—9 A. M. TO 10 P. M.
State Auto Finance Corp.,
3939 Washington-blvd.

BUICK 1935, $435
The finest small model 47 de luxe 4 door sedan made, equipped with radio, hot water heater, every available de luxe equipment; sacrifice for $435. Your car down, balance 12-24 mos. 90 day service and parts guar.
ILLINOIS MOTOR DISCOUNT CO.,
4635 WASHINGTON-BLVD.

B-U-I-C-K-S
As advertised and on display.
1936 41 tour. sedan, radio, htr.........$775
1935 58 de l., 6 w. w., 5 p. coupe.... 695
1935 47 4 dr. sed., very clean......... 525
PACKARD DEALER. 3325 MONTROSE.

BUICK—1933-57 BLACK 4 DOOR SEDAN; side mts., new tires, Wizard Control. A "Better Buick"; safety tested; guar. $395.
CHICAGO AUTO BODY & MOTOR SALES.
5053 S. WESTERN-AVENUE

BUICK '36 DE L., $645
De luxe touring sedan; built-in trunk, dual equip., beautiful black finish. Terms.
4618 WASHINGTON. "THE BIG STORE."

BUICK—'36 MOD. 41 4-DR. TRK. SED.; 6 wh., side mts., black fin. Don't wait, $775.
Studebaker New Car Sales,
6201 SOUTH WESTERN.

BUICK—1931 4 DOOR SEDAN, LIKE NEW. Small series; mechanically perfect; good tires. Special at $165.
RAY TITUS. 5710 BROADWAY.

BUICK 67 SEDAN 1934.
Spotless cond. A1 mech. $465.
Packard, 1441 East 75th-st. Midway 7272.

Cadillac '36 Sport Sedan.
Built-in trunk, radio, heater. Can't be told from day it left factory; $985. GUARANTEED; TERMS; TRADE.
2317 S. MICHIGAN.

CADILLAC '33 7 PASS.
Original black finish; white wall tires, side mounts, $650. Terms, trade.
2317 S. MICHIGAN.

CADILLAC '30 VICTORIA.
5 pass., side mounts, 6 wheels, only $95.
GLENN E. HOLMES, INC.,
30 W. LAKE, AT DEARBORN.

Cadillac '36 Conv. Cpe., V-8.
Like new; radio, htr.; $1,175; terms. Packard, 925 Linden-av., Hubbard Woods. CHICAGO PHONE: BRIARGATE 0050.

CADILLAC—'34; 7 PASS.; 8 CYL.; FLEETwood sed.; long w. base; duco finish; mech. perf.; 2 htrs.; radio; s. mts. Trade or terms. 25 Lake-st., Oak Pk.; Man. 2885.

CADILLAC—'36 COUPE, V8, PRACT. NEW, low mile.; pri. owned. May consider small car in deal. Rav. 0421 Sunday or evenings.

CADILLAC—'32 V-16 SPORT SEDAN; LIKE new; private; must sell. Tri. 2680.

USED AUTOMOBILES FOR SALE.

WEEK-END SPECIALS

at
James F. Goodwin
DODGE DEALER

Dodges
'36 Business Coupe $515
'35 4 Dr. Tour. Sedan..... 495
'35 4 Door Sedan 445
'35 2 Door Sedan 425
'35 Business Coupe 415
'34 4 Door Sedan 373
'33 4 Door Sedan 345
'34 De L. Business Cpe... 325
'33 2 Door Sedan 315

Plymouths
'36 De L. 4 Dr. Trg. Sed..$565
'36 De L. Bus. Coupe...... 445
'35 De L. 2 Door Sedan... 395
'34 De L. 4 Door Sedan... 365
'34 2 Door Sedan........... 325
'32 P. B. 4 Door Sedan.... 200
'32 P. B. Coupe, R. S...... 195
'30 Coupe, R. S.............. 95

Fords
'35 De L. Tudor Trg. Sed.$385
'34 De L. Fordor Sedan.. 295
'34 De L. Tudor Sedan.... 265
'33 De L. Tudor Sedan.... 225
'31 Coupe, R. S............. 110
'30 Tudor Sedan 95
'29 Tudor Sedan 60
'29 Coupe, R. S............. 45
'29 Coupe, Business 40

Other Makes
'35 Chrysler 4 D. Tr. Sed.$545
'35 Buick 48 Tour. Sed... 495
'36 Chev. 2 Dr. Trg. Sed. 465
'35 Graham "6" Sedan... 445
'34 Pontiac 2 Door Sed... 345
'34 Reo De L. Sedan........ 325
'33 Olds "6" Bus. coupe. 310
'33 Chev. Mas. Coach...... 275
'32 Hupp 6 2d Ser Sedan 195
'31 Buick "67" Sedan...... 165
'31 Chevrolet Coach 95

5719-5725 BROADWAY

CADILLAC—'36 SED., 5 ST. WHLS..$1,295
Cadillac '34 7 Sed., 6 st. wheels.... 1,095
Cadillac '34 5 pass. Sed., 5 st. whls. 775
Cadillac '33 Phaeton, 6 w. w..... 795
Cadillac '32 V-12 Tn. Sed., 6 w. w.. 595
Cadillac '32 V-12 5 pass. Cp., 5 w. w. 395
Emil Denemark, Inc.
3860 OGDEN-AV. CRAWFORD 4100.

CADILLACS—1936s
and '35s. 5 passenger de luxe sedans and coupes. IMMEDIATE DELIVERY at reduced prices, low as $795. Open eves. and Sunday. YOUR CAR DN., BAL. 24 MO. AT 6% YR. LARRY O'ROURKE, INC. [EST. 22 YEARS.] 945 WASHINGTON-BL. [3 min. Chgo. Loop.]

CHEVROLET 1936, $465
De luxe 5 pass. touring sedan; built-in trunk, radio, heater, dual accessories, turret top, hydraulic brakes. Hurry for this fine buy. Your car down, bal. 2 years, 90 day guar. Open evenings and Sunday, 2 min. from loop.
CENTURY FINANCE CORP.,
850 JACKSON-BLVD.

CHEVROLET—
100—USED CARS—100
LITSINGER'S
925 JACKSON-BOULEVARD

Chev. '36 4 Dr. Trunk
master de luxe touring sedan. Choice of colors; trunk, side mounts, radio, hot water heater; absolutely spotless condition throughout. Sacrifice down to $465. Your car down, balance 12-24 mos. 90 day service and parts guar.
ILLINOIS MOTOR DISCOUNT CO.,
4635 WASHINGTON-BLVD.

CHEVROLET—'36 TOUR. SED.; DRIVEN A few thousand miles by one of our officials; would readily pass for new. Spec. priced for $495. Ask for Mr. Pierson's car. Don't fail to see our large stock of 65 other Chevs. and 105 other makes; all priced well below the market, with liberal terms; as low as $20 down and 24 mos. to pay.
CLARK-MAPLE CHEV. 1038 N. CLARK.

Chevrolet 1933 Sed., $295.
Master 6, 4 door model; practically new tires, beautiful condition thruout; heater, etc.; terms to suit.
INDEPENDENT MOTORS,
2700 MADISON.

CHEV.—'35 DE LUXE SEDAN...........$415
$35 OR YOUR CAR DOWN, $20 PER MO.
1937 STATE LICENSE FREE.
ROYAL SALES & SERVICE,
1930 MILWAUKEE-AV. ARMITAGE 9167.
2491 MILWAUKEE-AV. BELMONT 1621.

CHEVROLET 1934 MASTER
De luxe 5 pass. sedan; knee action, no draft vent. Will pass for new car; $325.
CHEVROLET NEW CAR STORE.
2345 MICHIGAN.

CHEVROLETS, 1935s—1936s.
All body styles. Small dn. pay., $25 per mo.
SOUTHWEST CHEV., INC.
9220 S. Ashland. CEDARCREST 3500.

Chevrolet 1935 Sedan, $365.
Master De Luxe Sedan. Finest condition. Looks and runs like a new car. Many extras. $45 or your car down. Terms. See today.
KELLY-HEETER, 790 MILWAUKEE-AV.

CHEVROLET—GENUINE LATE 1936 TUdor; hydraulic brakes; steel turret top; mohair uphols.; beautiful blue finish; like new car; $425 or best offer; trade or terms. 6144 S. Kedzie-avenue, Grovehill 0180.

CHEVROLET—'35 MASTER 6, R. S. COUPE. Knee act., no-draft vent., saf. glass. $495.
McFADDEN MOTOR SALES.
Dodge-Plymouth Dealer.
2810 WEST MADISON-STREET.

CHEVROLET—NEWEST '36 DE LUXE SEdan; right out of the showroom; original factory guar.; sacrifice for a fraction of cost. Also '34-'33 sedans dn. to $265. Terms. U. S. AUTO FINANCE CO. 1340 W. 63D.

CHEVROLET 1935-'34-'33
SEDAN, COACH, COUPE. TERMS. TRADE.
PONTIAC DEALER. 7727 S. ASHLAND.

CHEVROLET—GENUINE 1933 MASTER 2 door sedan; new tires; motor, uphols., finish perf. Full price today only $185. Terms or trade. 6144 S. Kedzie. Grovehill 0180.

CHEVROLET—1936 MASTER SEDAN WITH trunk; perf. condition; radio, heater; priv. party must sell immediately; $525. Sup. 4701, Apt. 506, Sunday, 12 to 6 p. m.

CHEV.—1933 MASTER COUPE........$265
Also 1931 coupe; r. s., new paint....$135
Chev. Dealer, 1111 Chicago-avenue, Evanston.

CHEV.—1936 MASTER DE LUXE COUPE; Orig. fin.; like new; slightly driven, $525. Chev. Dealer, 1111 Chicago-avenue, Evanston.

CHEV.—1936 MAST. SED.; TRUNK; ORIG. jet black fin.; like new; low mil.; $565. Chev. Dealer, 1111 Chicago-avenue, Evanston.

CHEVROLET—'33 MASTER COUPE; GOOD cond.; Philco radio, hot water htr.; priv. party wants cash. Radcliffe 3525.

CHEVROLET — COACH; LATE 1928 4 cylinder; perfect condition, $35. 6144 S. Kedzie. Grovehill 0180.

CHEVROLET—'33 2 DR. SEDAN, BLUE finish, cream whls., mechanically A-1..$245 West Side Buick Sales, 4666 Washington.

CHEV.—1933 A1 VALUE 5 PASS. MASTER sedan. You'd say brand new, $285; $5 dn. National Motor Car Co., 6445 S. Western.

CHEV. — '35 COACH, PERFECT, FULLY guar.; $365. Mid-City, 1147 Jackson.

CHEVROLET—'33 SED., RADIO, HEATER, new tires, $295. Willys, 4630 Madison.

CHEV.—'29 BUS. COUPE; LARGE SPACE in rear; $75; $5 down. 6640 S. Western.

CHEVROLET—'32 COACH; A DREAM..$190 GARFIELD MOTORS, 55th and State-st.

CHEVROLET—1931 4 DR. SEDAN....$132 3512 ARCHER-AVENUE.

CHEV.—'35 MASTER 4 DR. SED......$465 TWERDAHL PACKARD, 2524 Milwaukee.

CHEV.—'32 5 PASS. SED.; HTR., $195, $5 down; A1. Graham Dlr., 6424 S. Western.

CHEV.—'36 DE LUXE 2 DR. SEDAN; SM. mileage; $550. 1382 West Randolph.

CHEVROLET—'35 DE L. 2 DR. SED.; HTR.; A-1; private; cash or terms. Bit. 6336.

USED AUTOMOBILES FOR SALE.

PRICE
QUALITY
SERVICE

YOU GET ALL THREE AT PACKARD

24TH AND MICHIGAN.

NOW!

'28 AUBURN, 5 pass. sedan..........$75
'30 BUICK, 44 roadster.............. 125
'34 BUICK, 57 or 67 sedan.......... 495
'35 CADILLAC 8 town 5 pass. coupe. 1,250
'29 CADILLAC town sed., 6 w. w..... 100
'31 CADILLAC 16 club sedan......... 195
'31 CADILLAC 125 pass. sedan....... 175
'33 CHEVROLET conv. coupe.......... 265
'35 CHRYSLER conv. coupe........... 485
'34 CHRYSLER coupe 375
'33 CHRYSLER 5 pass. sedan......... 325
'31 CHRYSLER sedan 185
'36 DE SOTO 2 door sedan........... 625
'35 DODGE conv. or business coupe.. 475
'35 DODGE tour. sedan.............. 495
'35 FORD tudor sedan............... 350
'36 FORD coupe, r. seat............ 465
'33 FORD business coupe........... 245
'32 FORD Victoria 5 pass........... 150
'35 GRAHAM 6 2d ser. sedan......... 475
'34 HUDSON coupe 350
'34 HUDSON 2 dr. sedan............. 375
'31 HUPMOBILE 4 dr. sedan.......... 95
'32 LA SALLE 5 p. sed., 6 w. w..... 395
'35 LINCOLN 7 p. sedan............. 1,695
'34 LINCOLN 7 p. sedan............. 950
'31 LINCOLN sedan, s. mts.......... 195
'29 LINCOLN 7 pass. sed. limo...... 95
'32 NASH 4 door sed., 6 w. w....... 175
'34 OLDS. 8 bus. coupe............. 375
'36 OLDS business coupe............ 595
'36 PACKARD 1401 2 p. coupe, r. s. 1,695
'36 PACKARD 120-B sedan............ 875
'36 PACKARD 120 club sed........... 825
'35 PACKARD 1201 coupe-rdstr...... 1,295
'35 PACKARD 120 tour. sed.......... 650
'35 PACKARD 8, 1200 sedan.......... 1,225
'35 PACKARD 120-A conv. coupe...... 675
'34 PACKARD 8, 1101 conv. coupe.... 750
'34 PACKARD 8, 1100 sedan.......... 785
'34 PACKARD 12, 1108 7 p. sedan.... 895
'34 PACKARD Super, 8, 1104 club sed. 850
'34 PACKARD Sup. 8, 1103 5 p. sedan 795
'33 PACKARD 8, 1001 sedan.......... 575
'33 PACKARD 12, 1006 sed. limo..... 650
'33 PACKARD 12, 1005 5 p. sedan.... 650
'32 PACKARD 8, 902 club sedan...... 395
'31 PACKARD, 826 sedan............. 150
'31 PACKARD 833 club limo.......... 150
'30 PACKARD custom 8, 740 phaeton.. 100
'28 PACKARD 533 7 p. sedan......... 50
'32 PEERLESS 5 pass. sedan......... 100
'33 PIERCE ARROW 5 p. sedan........ 375
'32 PIERCE-ARROW 5 p. sedan........ 250
'31 PIERCE ARROW sedan............. 150
'35 PLYMOUTH coach.................. 385
'34 PONTIAC 8 4 dr. sedan........... 375
'33 PONTIAC 2 dr. sedan, htr....... 275
'34 STUDEBAKER dict. 6 sedan....... 350

Any make of car taken in trade. Packard offers low finance rates.
PACKARD-CHICAGO
Open Sunday and Evenings.
24th and Michigan.
PHONE: CALUMET 7413.

CHEVROLETS, De Luxe.
ATTENTION NEW CAR BUYERS!!
VERY LATEST 1936 AND 1935 MODELS.
Coaches, coupes and sedans, many with built in trunks, very newest—featuring knee action, steel turret top. Many with radios and heaters, dual equipment, etc. All have been thoroughly gone over and carry auth. CHEVROLET Dealer O. K. TAG GUARANTEE. If you're thinking of getting a NEW car, see these FIRST! A complete selection like BRAND NEW; get new car comfort and dependability and save the big initial depreciation.
SOME LOW AS $395.
WE TRADE. NEW CAR TERMS ARRANGED.
RUBY CHEV., INC. USED CAR DEPT.
7158 STONY ISLAND. DOR. 2310.

CHEVROLET 1936, $465
4 door 5 pass. de luxe tour. sedan; built-in trunk, all dual equip., higrade upholstery, special finish. Like new. Sac. $465. Your car down, bal. 12-24 mos. 90 day guarantee. OPEN EVERY DAY—9 A. M. TO 10 P. M.
State Auto Finance Corp.,
3939 Washington-blvd.

Chevrolet '34 Mstr., $345
The finest master de luxe sedan made. Fully equipped, with radio, hot water heater, special horns, every available de luxe equipment. Spotless original ebony black finish. Special at $345. Your car down, balance 12-24 months. 90 day service and parts guar.
ILLINOIS MOTOR DISCOUNT CO.,
4635 WASHINGTON-BLVD.

CHEVS. '33 TO '36s.
12 to choose from. All colors.
COUPES. COACHES. SEDANS.
Some with built-in trunks, radios, heaters.
$245 UP.
KROLL DODGE-PLYMOUTH
7215 S. HALSTED. RAD. 2708.

Chev. '36 Coupe, $495
Master model; knee action; radio; heater; low mileage; black finish; like new. See today.
COMMUNITY MOTORS
7718 STONY ISLAND.

Chevrolet '36-'35-'34-'33-'32
Coupes—de luxe, standard, Master.
All styles—15 to choose from.
LOW AS $195.
CHEVROLET NEW CAR STORE.
2345 MICHIGAN.

CHEVROLET 1936 DE LUXE
Town sedan, built-in trunk, heater, dual equipment; beautiful black finish. 1936 5 pass. sedan, $465. Your car down.
CHEVROLET NEW CAR STORE.
2345 MICHIGAN.

— — — CHEVROLET 1932 COUPE — — —
SQUARE DEAL VALUE
ONLY $205
Don't go wrong—Buy from Wright.
J. J. WRIGHT, FORD DLR., 242 W. 55TH.

CHEV.—'35 MASTER 4 DR. SEDAN, $435. Dual equip., low mileage, thorough. cond.
Studebaker New Car Sales,
6201 SOUTH WESTERN.

CHEVS., 1936-'35-'34
4 and 2 door sedans, coupes, touring sedans; all colors; built-in trunks, some with radios, heaters, low as $275; terms, trade.
4618 WASHINGTON. "THE BIG STORE."

CHEVROLET—'34 MASTER TOUR. SEDAN. Factory built-in trunk, no-draft vent., knee action. New car cond. $445. Guar. Terms.
McFADDEN MOTOR SALES.
Dodge-Plymouth Dealer.
2810 WEST MADISON-STREET.

CHEVROLET '36 MASTER
4 dr. sed.; knee action; $465. Terms, trade.
2317 S. MICHIGAN.

CHEVROLET — 1935 MASTER DE LUXE coupe. Combining the new car features of turret top, knee action, "no draft" at a reduced price of only $395. 6023 Cottage Grove. Phone Midway 8179. Open eves.

CHEVROLET 1931 COACH
Looks, runs good. Good tires. $165.
Packard 1441 East 75th-st. Midway 7272.

— CHEVROLET '35 COACH; LIKE NEW —
$375.
2515—MILWAUKEE—2515.

Chev. '33 Master De Luxe
sedan, perfect. Reduced, only $85 down.
W. J. McCarron, Inc., R. & G., 1132 N. Damen.

CHEV.—'29 COACH, GOOD RUNNING COND. Full price only $45. 3 to choose from. MID-CITY CHEV. CO., 1147 Jackson.

CHEV.—'29 4 DR. SED.; GOOD APPEAR.; best mech. cond. First $75 takes it. CLARK-MAPLE CHEV. 1038 N. CLARK.

CHEV. '31 DE LUXE COUPE—RUMBLE seat, heater, very attr. Call 9 to 1 p. m.; private. Independence 5965.

CHEVROLET — '33 MASTER SEDAN; A real buy; will sacrifice; only $235. 2550 N. Cicero-av. Berkshire 7971.

CHEV.—1933 A1 VALUE 5 PASS. MASTER sedan. You'd say brand new, $285; $5 down. 6445 S. WESTERN.

CHEV.—LATEST '35 MASTER TOUR. SED.; trunk, radio, heater, and spot light; used 4 mos. $110 dn., bal. mo. 1647 S. Crawford.

CHEVROLET—'36 DE LUXE 4 DR. SED.; trunk, radio, heater; priv. owner must dispose; best offer takes. Sup. 3351, 10-4.

CHEV.—'31 SPT. CPE., NEW PAINT..$135 Chev. Dealer, 1111 Chicago-av., Evanston.

CHEV.—1929 COACH, $65. 1927 COACH, new tires, $35; $5 dn., $2 wk. 4841 Ogden.

CHEV.—1932 DE L. COUPE, R. S......$230 Windsor Motor Co. 7925 Exchange.

CHEV.—'36 TOWN SED.; TRUNK.....$495 TWERDAHL PACKARD, 824 Diversey.

CHEV.—1936 COACH; LIKE NEW......$445 Chev. Dealer, 1111 Chicago-av., Evanston.

CHEV.—1932 COACH; MOTOR, TIRES O.K.; $195. Chev. Dlr. 1111 Chicago-av., Evanston.

CHEV.—1934 COACH.....................$285 Windsor Motor Co., 7925 Exchange.

CHEV.—'31 CONV. CPE. PERFECT, GUAR $175. Mid-City Chev. 1147 Jackson.

CHEV.—'29 4 DR. SEDAN, $65; AND '29 Buick sedan, $65. Wright, 1101 N. Clark.

USED AUTOMOBILES FOR SALE.

NORTH SHORE CARS ARE BETTER CARS AND

PACKARD EVANSTON HAS "THE CREAM" OF THEM ALL

Compare Our Values
Compare Our Prices
Liberal allowance for your present car. Packard's easy terms on the balance.
NO SALES TAX.

'36 Buick 66 S. spt. coupe, radio, heater, fender wells $825
'34 Buick 57 5 p. sedan, f. w......... 475
'31 Buick 96 S. spt. coupe, f. w...... 175
'30 Cadillac conv. coupe 125
'34 Chevrolet Master spt. coupe....... 325
'33 Chrysler sport coupe 350
'35 De Soto business coupe 500
'30 De Soto 6 sport coupe............. 85
'35 Dodge tour. sed., Vogue tires.... 525
'29 Essex sport coupe 40
'36 Ford business cpe., radio......... 495
'35 Ford Tudor tour. sedan............ 385
'35 Ford touring sedan 425
'35 Ford de l. sport coupe 375
'34 Ford 5 P. sedan 325
'33 Ford conv. coupe 225
'35 Hudson 8 de l. sed., radio......... 475
'35 Hudson 6 2 dr. sedan 425
'34 Hudson 2 dr. sedan 375
'32 Hudson 5 p. sedan 195
'34 Hupmobile 8 sedan 395
'33 Hupmobile 6 5 pass. sedan.......... 295
'32 Hupmobile 8 5 pass. sedan......... 100
'33 La Salle 5 pass. sedan, f. w...... 550
'30 La Salle 5 pass. sedan............ 125
'33 Lincoln 12 conv. coupe 595
'32 Nash 5 pass. sedan, mod. 980...... 200
'31 Nash conv. brougham 175
'29 Nash club sedan 65
'36 Packard 120 tour. sedan 875
'36 Packard 120 conv. coupe.......... 875
'36 Packard 120 sedan 850
'35 Packard std. 8 club sedan, f. w...1,350
'35 Packard 120 sedan 650
'34 Packard std. mod. formal sedan.. 725
'34 Packard std. mod. 5 p. sedan..... 800
'33 Packard super 8, 5 sed.; new mot. 675
'32 Packard super 8 5 p. sedan...... 325
'30 Packard std. 7 pass. sedan....... 125
'29 Packard std. mod. 5 pass. sed... 75
'29 Packard 640 club sedan 125
'31 Pierce-Arrow 2 dr. sedan 150
'33 Pontiac sport coupe 250
'36 Pontiac 2 dr. tour. sedan........ 595
'35 Terraplane bus. coupe 375
'33 Terraplane sport coupe 250

Open Sunday and Evenings.
1735 EAST RAILROAD, EVANSTON.
CHICAGO PHONE:
Hollycourt 2121.

CHEVROLETS
So many different individuals with so many different ideas, desires, and requirements read our Tribune advertisements that we earnestly try to clearly and honestly describe this finance corporation's repossessions, that all concerned may save time and money—so, if a 1936 master de luxe town sedan, built-in trunk, knee action, etc., finished that new gunmetal, a motor car that is truthfully without blemish or spot, would be of interest to you, you certainly should see this car today. Or perchance you'd be interested in a '36 master de luxe coupe, knee action, full dual equipment, etc., with the absolute appearance and performance of new, finished a jet black with chromium trim. Either of these motor cars may be purchased for $125 down in money or trade and notes of but $22 a mo., including ALL INSURANCE—ALL INTEREST, and ALL FINANCE CHARGES.
No Wonder WE DO Business
100 REPOSSESSED BARGAINS
AT
3512 ARCHER-AV.

CHEVROLETS
1936 Master 4 door sedan $525
1935 Master 4 door sedan............. 435
1934 Master tour. sed., radio......... 395
1934 2 door sed., blt.-in trk., s. mts.. 345
1933 Master 4 door sedan............. 295
1933 Master 2 door sedan............. 245
1932 4 door sed., side mts., trunk.... 245
1931 Coach, A-1 mech. condition.... 165
1930 4 door sedan, like new 115
1928 2 door sedan, good transp....... 65
2247 S. MICHIGAN

Chrysler '36, $645
4 door 5 pass. de luxe touring sedan; built-in trunk, whipcord upholstery, radio and heater; all dual equip.; just like brand new. Sacrifice for $645. Your car down, balance 12-24 months, 90 day guarantee. OPEN EVERY DAY—9 A. M. TO 10 P. M.
State Auto Finance Corp.,
3939 Washington-blvd.

CHRYSLERS
1935 Imperial Airflow sedan, overdrive, radio, heater $795
1935 Airflow sedan, overdrive........ 595
1933 6 cyl. 5 pass. 4 door sedan..... 350
1932 Royal 5 pass. coupe, side mts.... 275
1931 4 door light 6 sedan............ 165
1930 Conv. coupe, 6 wh., side mts.. 145
2247 S. MICHIGAN

CHRYSLER 1936, $645
Late custom 4 door tour. sedan, trunk, choice of color, radio, heater, OVER DRIVE, beau. AIRSTREAMS, now pr. dn. to $645. Your car down, bal. 2 years, 90 day guar. Open evenings and Sunday, 2 min. from loop.
CENTURY FINANCE CORP.,
850 JACKSON-BLVD.

Chrysler '33 Sed., $375
Royal 8 4-door, 6 wheels, trunk rack, heater, other extras, gun metal gray finish. Like new. See today.
COMMUNITY MOTORS
7718 STONY ISLAND.

CHRYSLER—'35 CUSTOM IMPERIAL AIRflow 4 dr. sedan; overdrive, radio, heater; very low mileage; orig. cost $1,800. $795.
Studebaker New Car Sales,
6201 SOUTH WESTERN.

Chrysler '35 Airfl., $595
Just imagine, a genuine 1935 Airflow de luxe sedan like brand new for only $595. Less than the price of a cheap new car. Must be seen to fully appreciate this beauty. Terms.
U. S. AUTO FINANCE CO. 1340 W. 63D.

Chrysler '33 Imp'l 8 Sedan.
Side mts., htr., excellent mech..........$385
Packard, 925 Linden-av., Hubbard Woods.
Chicago phone: Briargate 0050.

CHRYSLER—COUPE; LATEST '34 6 CYL.; rumble seat; low mileage; radio; canary yellow. A beauty; new tires, metal tire covers, heater, etc. $395. Terms. 1647 S. Crawford-avenue, Phone Crawford 1647.

CHRYSLERS, '35s, '34s, '33s.
'32s, all sedans, 6 w. w. Some with trunks, radios, heaters. As LOW as $295.
ROY JOHNSON. 4148 N. MILWAUKEE.

— CHRYSLER '32 6 CYL. DE L. SEDAN —
$245.
2515—MILWAUKEE—2515.

CHRYSLER '30, 77 SED.; SIDE MOUNTS., original finish; body, tires perf.; barg. $165 cash. 1746 N. Lockwood. Berk. 6346.

CHRYSLER 1931 SPORT COUPE; $6.50 license; perfectly new tires; $165. 6640 South Western-avenue.

CHRYSLER—1929 MODEL 75 SEDAN, A1 cond. Private owner. Reas. Buc. 6087.

CHRYSLER—'34 SED., 6 CYL.; HTR., RAD., s. m., $395. Graham Dlr., 6424 S. Western.

CORDS
An unusual opportunity to secure slightly used CORDS at a SUBSTANTIAL SAVING. These cars have been CONDITIONED by FACTORY trained MECHANICS and look like new.
We have a limited number, which are listed below.
1936 Cord Westchester Sed.
Black with maroon trim.
1936 Cord Beverly Sedan
Beautiful Ganges green.
1936 Cord Conv. Phaeton
Palm Beach tan.
1936 Cord Cabriolet
Ganges green.
These wonderful values are on display at the new car showroom at 2401 Michigan-avenue
Buy with Confidence
Auburn-Cord Distrib.
2401 SOUTH MICHIGAN.

CORDS—1936s
4 door sedan, convertible sedan, and convertible coupe. IMMEDIATE DELIVERY. Now reduced to low as $1,295. Open eves. YOUR CAR DN., BAL. 24 MO. AT 6% YR. LARRY O'ROURKE, INC. [EST. 22 YEARS.] 945 WASHINGTON-BL. [3 min. Chgo. Loop.]

CORD—'31 SED., PERFECT COND., NEW paint; barg. Buc. 2473. 729 Diversey, 2d.

USED AUTOMOBILES FOR SALE.

CHEVROLETS IMMEDIATE DELIVERY

Latest Models

'36s-'35s-'34s, etc.
1937
Low Prices
HEALY'S

1936 Auburn "8" Sedan........$725
1936 Chrysler Royal Sedan...... 795
1936 Ford trunk 4 dr. Sedan.... 485
1936 Olds. trunk Sedan, radio.. 795
1936 Plymouth Coach 495
1936 Pontiac de l. "8" Coach... 665
1935 Dodge 4 dr. Sedan 425
1935 Ford de luxe 4 dr. Sedan. 425
1935 Ford Coupe 325
1935 Ford tudor Sedan.......... 345
1935 Olds. trunk sedan, heater. 595
1934 Dodge de luxe 4 dr. Sedan. 410
1934 Dodge rumble seat Coupe.. 375
1934 Ford Fordor Sedan 275
1934 Ford Tudor Sedan 245
1934 Oldsmobile "8" trunk Sed. 425
1934 Pontiac Coach 395
1934 Terraplane conv. Coupe... 365
1932 Studebaker Sedan 195
1931 Cadillac Sedan 225
1931 Packard 5 pass. Coupe... 225
1931 Pierce Sedan 225
1931 Plymouth Sedan 145
1930 Buick 7 pass Sedan 110
1930 Nash Sedan 85
1930 Pontiac Coach 85
1929 Buick 5 pass Coupe....... 75
1929 Nash Sedan 60
1929 Pontiac Coach 65
138 CARS TO CHOOSE.

HEALY MOTOR SALES
7601 and 7738
STONY ISLAND-AV.

De Soto Airflow, $595
Late 1935 Airflow sedan, with overdrive, radio, heater. Will pass for new.
De Soto custom '36 sed., $645
With overdrive, radio, heater, etc.
YOUR CAR DOWN 12-24 MOS.
OPEN EVERY DAY, 9 A. M. TO 10 P. M.
CAPITOL FINANCE CORP.,
2235 MICHIGAN-AV.

DE SOTO 1936, $645
CUSTOM 4 door touring sedan, built-in trunk, de luxe, radio, heater. OVERDRIVE; original cost to $1,327, down to $645. Your car down, bal. 2 years, 90 day guar. Open evenings and Sunday, 2 min. from loop.
CENTURY FINANCE CORP.
850 JACKSON-BLVD.

DE SOTOS, '36s—3
4 DOOR TOURING SEDANS.
Executive's cars, practically brand new, new car warrantee, radio, htr., etc. Priced way below the market for immed. sale.
ROY E. GARLAND, INC.,
2659 MILWAUKEE-AV.

DE SOTO 1936.
Custom 2 dr. touring sedan; built-in trunk, radio, heater, all de luxe equipment. Very low mileage, $625.
DODGE-PLYMOUTH DEALER,
2921 LAWRENCE-AVE.

DE SOTO—1935 AIRFLOW SEDAN; HEATer, electric clock, overdrive, etc.; $645. CHRYSLER DEALER. 5948 BROADWAY.

DE SOTO—1932 SPT. CPE., 6 CYL.; NOT scratch.; $235. 1111 Chicago-av., Evanston.

DE SOTO—1936 AIRSTREAM SEDAN WITH radio; must sell. Whitehall 8004.

DE SOTO—LATEST '32 DE LUXE SEDAN; like new; $195. 3157 N. Clark.

DE SOTO—'30 SEDAN, 4 DR., GD. COND., heater, $60 cash; pri. party. Craw. 8610.

DODGE CLOSEOUTS
Overstocked on 4 DOOR 1936 de luxe sedans. Choice of color; side mounts, radio, htr., built-in trunk. Now bargs. dn. to $535. Your car down, bal. 2 years, 90 day guar. Open evenings and Sunday, 2 min. from loop.
CENTURY FINANCE CORP.
850 JACKSON-BLVD.

Dodge 1936 Sed., $595
4 door Sedans; trunk model; very fully equipped; radio, heater, full de l. equip. Like new car. See this car today.
COMMUNITY MOTORS
3250 MILWAUKEE-AVENUE.

DODGES, 1936-'35
[14 TO CHOOSE FROM—ALL COLORS.]
De luxe 4 door touring sedans, coupes, and 2 door sedans; built-in trunks, radios, heaters. Low as $395. Terms, trade. Guar.
OAK PARK AUTO FINANCE CORP.
4618 WASHINGTON-BLVD.

DODGE—1936 DE LUXE TOURING SEDAN. Original beautiful black finish. Radio, hot water heater, safety glass. Factory built-in trunk. Cannot be told from new. $625. Guaranteed. Terms.
McFADDEN MOTOR SALES.
Dodge-Plymouth Dealer.
2810 WEST MADISON-STREET.

DODGE—'29 SENIOR 2 DR. SEDAN....$55
No Wonder WE DO Business
AT
3512 ARCHER-AV.
100 REPOSSESSED BARGAINS.

D-O-D-G-E-S
As advertised and on display.
1936 de luxe tour. sed., heater, etc....$645
1935 de luxe tour. sed., very clean.... 545
1935 de luxe 4 dr. sed., excell......... 535
1934 de luxe comp. 4 dr. sed........... 445
PACKARD DEALER. 3325 MONTROSE.

DODGE—'35 DE LUXE TOUR. SEDAN, $475
$25 OR YOUR CAR DN., $20 PER MO.
1937 STATE LICENSE FREE.
ROYAL SALES & SERVICE,
1930 MILWAUKEE-AV. ARMITAGE 9167.
2491 MILWAUKEE-AV. BELMONT 1621.

DODGE—1935 DE LUXE SEDAN, ORIGINAL golden beige finish. Safety glass. Hot water heater, radio, floating power. New car condition. $525. Guaranteed. Terms.
McFADDEN MOTOR SALES.
Dodge-Plymouth Dealer.
2810 WEST MADISON-STREET.

DODGE—'33 DE LUXE SEDAN........$325
$20 OR YOUR CAR DN., $18 PER MO.
1937 STATE LICENSE FREE.
ROYAL SALES & SERVICE,
1930 MILWAUKEE-AV. ARMITAGE 9167.
2491 MILWAUKEE-AV. BELMONT 1621.

DODGE—'35 DE LUXE 2 DOOR TRUNK sedan; radio, heater, chrome wheels, mohair upholstery and golden brown finish; $495. Safety tested and guaranteed.
CHICAGO AUTO BODY & MOTOR SALES.
5053 S. WESTERN-AVENUE

DODGE—LATEST 1935 DE LUXE 4 DR. touring sedan; built-in trunk, air wheels, heater, etc. Reconditioned throughout. Sac. for only $495. Guaranteed. Terms-trade.
BENDER-REIGER, INC.
DODGE DEALER. 933 WASHINGTON-BLVD.

Dodge 1936, $545
De luxe coupe. Driven by Co. president. Very low mileage. Full equip. Tms., trade. Silver Dome Trailer. 2441 MICHIGAN.

DODGE—'35 4-DR. SED.; GREEN; $495. Air horns, etc. 5 day driving trial.
Studebaker New Car Sales,
6201 SOUTH WESTERN.

DODGES, '36s, '35s.
Sedans, including heaters, radios. Many extras AS LOW AS $495.
ROY JOHNSON. 4148 N. MILWAUKEE.

DODGE 1935, $445.
Sedan, 5 pass.; also 1934 sedan, $375, and '34 coupe, $325. Your car or $75 down.
PONTIAC DEALER. 7727 S. ASHLAND.

DODGE—1934 DE LUXE 4 DOOR SEDAN; upholstering and finish like new, tires perfect. $385; $85 or your car down. Terms. Montgomery Ford Dealer, 2300 Madison.

DODGE—LATEST 1935 DE LUXE.....$450 Gunmetal coupe and sedan; used little by one owner; terms can be arranged; $90 cash 1647 S. Crawford-avenue.

Dodge '36 De L. Sport Coupe.
Like new thruout; $150 or your down. Tms. W. J. McCarron, Inc., R. & G., 1132 N. Damen.

DODGE—1936 4 DOOR TRUNK SEDAN like new; little mileage, priv. party; must sacr.; no dealers. Lincoln 5970.

DODGE—1936 4 DOOR TOURING SEDAN Built-in trunk; heater. $585. STUDEBAKER. 2424 Milwaukee-av.

DODGE—'35; LONG WHLBS., 1½ TON; SM. mileage; $435; Diamond T 2½ ton stake body, late style; $485. 1382 West Randolph.

DODGE—'34 DE LUXE 4 DR. SED.; RADIO, heater; mech. perf.; priv. party. Must sacrifice. 6117 N. Fairfield. Dr. Ginsburg.

DODGE—'35 DE LUXE 5 PASS. SED., RAD., htr., $475. Graham Dlr., 6424 S. Western.

DODGE—'30 SMALL 6 4 DR. SEDAN; FINE condition. $10 down. 6640 S. Western.

USED AUTOMOBILES FOR SALE.

100% Satisfaction or 100% Refund

Money-Back 'Guarantee'
If the car you purchase here proves unsatisfactory within 48 hours we will refund your money.

Buick '35 conv. sedan $695
Buick '34 2 door tour. sedan....... 425
Buick '33 conv de luxe coupe........ 375
Buick '32 "96" Victoria 275
Buick '32 "86" Victoria 275
Chrysler '35 coupe—looks new 595
Chrysler '34 4 door sedan 425
Graham '35 4 dr. tour., super charg. 450
La Salle '36 coupe; rumble seat, radio, heater; fine cond. 450
Lincoln '34 town sedan 995
Lincoln-Zephyr '36 4 dr. sedan..... 950
Lincoln-Zephyr '36 2 dr. sedan..... 900
Lincoln '33 town sedan 695
Lincoln '31 town sedan 350
Nash '34 4 door sedan; dual de luxe equipment; perfect 425
Olds '35 4 door touring sedan....... 545
Olds '34 4 door de luxe sedan..... 450
Packard '33 club convertible 575
Pierce-Arrow '34 "836" club brougham; side mounts 795
Pierce-Arrow '34 "840" club bro .. 645
Pierce-Arrow '33 V-12 brom......... 495
Pontiac '34 4 dr. sedan; side mounts 435
Reo '33 Royale sedan 395
Studebaker 32 Com. sedan 250
Terraplane '33 coupe 225
Terraplane '33 coach 225

ALSO—FORDS—[50]
1931-1936—$125 UP.

Ford Motor Sales Co.
"LINCOLN RETAIL DIVISION"
2220 and 2229 S. Michigan, Calumet 7346.
BRANCH STORES AT
1822 Ridge-av., EVANSTON. Uni. 0543.
535 Madison-st., OAK PARK. Vil. 8020.

A-1
PLYMOUTH '31 4 door Sedan; reconditioned, new paint; $145. Only $5 down. 6445 S. WESTERN.

DODGES

Tremendous Deliveries That We Are Making on 1937s Compel Us to Sell
AT ONCE
1936s, 1935s
1934s, 1933s
4 door and 2 door sedans. Some with built-in trunks, radio, heater equip., low as
$375.00
90 DAY GUARANTEE.
YOUR CAR DOWN. BALANCE $25 MONTH.
See Us Today
"Before the Advance in Prices."
The Home of the Dodge Car.
Murphy Motor Sales
AUTHORIZED DODGE DEALER.
2720 N. CICERO-AV.

DODGES, '36s-'35s
10 to choose from—all colors.
De luxe touring sedans, coaches, coupes, radios, heaters, trunks, etc. As low as
$465
Your car down, balance 12-24 months.
A. & J., 4040 Ogden-av.
JUST WEST OF CRAWFORD.

DODGES 1936, $535
4 door 5 pass. de luxe touring sedan; built-in trunk, all dual equip.; beau. black. Also '36 4 dr. 5 pass. de luxe tour. sed.; built-in trunk, radio, htr., side mts.; sacr. for $695. Your car dn., bal. 12-24 mos. 90 day guar. OPEN EVERY DAY—9 A. M. TO 10 P. M.
State Auto Finance Corp.,
3939 Washington-blvd.

DODGE '35 SEDAN, $395
5 pass. De Luxe Sedan. Ebony black finish, heater, many extras. As low as $45 or your car down. Balance up to 2 years.
KELLY-HEETER, INC.,
AUTHORIZED DODGE FACTORY DLR.
790 MILWAUKEE-AV.

Dodge '35 4 Dr. Trunk
sedan; sacrifice down to $465. Choice of colors; radio, hot water heater, 6 wheels, side mounts, dual equipment. You would call it brand new. Your car down, balance 12-24 mos. 90 day service and parts guar.
ILLINOIS MOTOR DISCOUNT CO.,
4635 WASHINGTON-BLVD.

— DUESENBERG CONV. SPEEDSTER —
I must sell this gorgeous $16,500 supercharged convertible speedster. Classiest, finest 1935 show car with custom body by La Grande. Car run so little it would pass for brand new. Accept any reasonable offer. Car available for inspection Sunday and Monday at my private garage.
2320 N. KEDZIE-BOULEVARD.

FORD
1935 FORD TUDOR..$285.
10% down — balance up to 20 mos.
260 Madison-st. Oak Park.

FORD—VERY LATEST 1936 DE LUXE Fordor town sedan; factory built-in trunk; U. S. Royal white wall tires; silk mohair upholstery; driven by one owner since new. Sac. $445 or best offer; terms or trade. 6144 S. Kedzie-avenue, Grovehill 0180.

FORD—1936 TOURING SEDAN, DE LUXE model, very late, used little; dual equipment and built-in trunk; beautiful desert sand finish; like new. Special at $525.
RAY TITUS. 5710 BROADWAY.

FORD—1936 TUDOR TOURING SEDAN; trunk, radio and heater; very low mileage. Like new thruout. Original cost $710. Our low price, $475. Terms up to 20 months. Montgomery Ford Dealer, 2300 Madison.

FORD 1930 COUPE, $95.
GLENN E. HOLMES, INC.,
30 W. LAKE, AT DEARBORN.

FORD '35 4 DR. SEDAN
Very clean. A buy at $395.
Dodge-Plymouth Dealer, 3737 N. Western.

FORD 1936 TUDOR
Really clean, low mileage, $475.
Packard, 1441 East 75th-st. Midway 7272.

FORD 1933, $195.
TUDOR, ALSO FORDOR. TERMS. TRADE.
PONTIAC DEALER. 7727 S. ASHLAND.

FORD—'33 2 DR. SEDAN; A-1 CONDITION. Tires, motor and finish like new. See this for a real value. $235, $35 dn., terms. Montgomery Ford Dealer, 2300 Madison.

FORD—'36 FORDOR TOURING.........$545 Also 1929-1936 Fords, all body styles. FORD DEALER. 5133 Irving Park.

FORD—1935 SEDAN; A BEAUTIFUL CAR; radio, heater, spotlight; $325; don't fail to see this car. 2550 N. Cicero. Berk. 7971.

FORD — 1931 TOWN SEDAN; AN A1 value; slanting windshield; $175; $5 dn. 6445 SOUTH WESTERN.

FORD—'33 TUDOR, PERF. COND., NEW motor, $285; will trade. South Shore 3067. G. Dickson, 7745 Burnham-avenue.

FORD—1932 VICT. COUPE..............$125 3512 ARCHER-AVENUE.

FORD 1929 ROADSTER—FINE SHAPE; wire wheels; cheap. Jones, 6640 S. Western.

FORD—'32 D. L. FORDOR, R. & G...$235 HARBOR MOTOR CO., 7733 Cottage Grove.

FORD—'34 DE LUXE 2 DR.; HTR., RAD.; low mile.; like new. Ced. 2300. $285 cash.

FORD—'35 TUDOR, ORIGINAL ....$335 HARBOR MOTOR CO., 7733 Cottage Grove.

FORD—'32 COUPE; RUMBLE SEAT, HTR., $195, $5 dn. Graham Dlr., 6424 S. Western.

FORD—1930 SEDANS AND COUPES; FULL price $75. 4000 W. 22d-street.

FORD—'34 V8 DEL. TUDOR; HTR., RADIO; priv. own. Ced. 2448. Sun. or aft. 6 wk. days.

FORD '36 TUDOR DE LUXE—MUST SELL. Drive it. 5065 W. 29th-st., Cicero.

FORD—'36 SEDAN; FULLY EQUIPPED, like new; $395. 3157 N. Clark.

FORD—'31 CPE.; REDUCED TO $95. OPEN eves. 6023 Cottage Grove. Ph. Midway 8179.

FORD—'33 DE LUXE TUDOR; HEATER; priv. party. Must sell; reas. Dorch. 5176.

FORD—1930 COACH, NEW DUCO, RUNS good. Private. $140. Pullman 9277.

— — FORD, 1936 FORDOR, $495 — — Chrysler Illinois, 2334 Michigan.

(Continued on following page.)

USED AUTOMOBILES FOR SALE.

(Continued from preceding page.)

EVANSTON DODGE
Offers You an Amazing
2 DAY SALE
EVERYONE KNOWS THAT
Evanston Cars Are Better.
Did you ever see prices like these before?
FIRST COME—FIRST SERVED.
COME PREPARED TO BUY.
A FEW SAMPLES.

'32 FORD SEDAN $175
'34 FORD SEDAN 245
'35 FORD DE LUXE SEDAN 365
'36 FORD TOURING SEDAN 489
'32 BUICK 5 PASS. COUPE 245
'35 DODGE DE LUXE COUPE 429
'35 DODGE DE LUXE SEDAN 465
'33 GRAHAM SEDAN 275
'33 CHRYSLER CONV. COUPE 365
'31 CHRYSLER 6 WHL. SEDAN 175
'33 STUDEBAKER SEDAN 275
'36 PLYMOUTH TOUR. SEDAN 545
'34 NASH 6 WHL. SEDAN 395
'35 TERRAPLANE SEDAN 369
'34 CHEVROLET SEDAN 329
'34 PLYMOUTH SEDAN 329
'36 CHEVROLET SEDAN 495
'33 PONTIAC COUPE 295
'34 DE SOTO AIRFLOW SEDAN 479
'30 FORD SEDAN 75
'30 CHEVROLET ROADSTER 65
'30 FORD COUPE 75
'30 CHRYSLER SEDAN 89
'29 BUICK SEDAN 49
'29 FORD ROADSTER 29
'29 FORD SEDAN 35
'28 DODGE SEDAN 35
'30 AUBURN COUPE 49
'29 STUDEBAKER SEDAN 29
'29 PACKARD COUPE 49
'30 HUPMOBILE SEDAN 59
'30 CHEVROLET COUPE 39
'29 LA SALLE SEDAN 95
'29 LINCOLN SEDAN 125
'30 FORD TOURING CAR 85
'30 PONTIAC SEDAN 69
'28 PONTIAC COACH 19
'28 PONTIAC COUPE 19

TERMS AS LOW AS $5 DOWN.
Dampman Schmitt Co.,
DODGE-PLYMOUTH DEALER.
1019 Davis-st., Evanston.
Evanston Cars Are Better Cars.

FORDS—'28s to '36s
--STRIKE--
There will be an acute new and used car shortage this spring. Prices will unquestionably be HIGHER.
Buy now and save money from our exceptional Stock of 156 Reconditioned and Guaranteed Cars at
J. A. LAVERY
Auth. Ford Dealer. Used Car Dept.
6529 Cottage Grove

FORDS
1936 Fordor de l. trunk, radio, htr. $545
1936 Tudor de luxe, fully equip. 495
1935 De luxe roadster, radio, rumble 395
1934 De luxe fordor sedan, only 325
1934 De luxe coupe, rumble seat 265
1933 De luxe fordor sedan, radio, $150 worth of other extras 295
1932 De luxe coupe, rumble seat 235
1932 Victoria 5 pass., perfect 225
1931 De luxe tudor sedan, A-1 165
2247 S. MICHIGAN

FORD 1936, $495
Fordor 5 pass. de luxe touring sedan; built-in trunk, all dual equipment, higrade silk mohair upholstery, beautiful black finish; original cost $820, sac. for $495. Your car down, bal. 12-24 mos. 90 day guarantee. OPEN EVERY DAY—9 A. M. TO 10 P. M.
State Auto Finance Corp.,
3939 Washington-blvd.

FORD—
100—USED CARS—100
LITSINGER'S
925 JACKSON-BOULEVARD

– – – – FORD 1935 COUPE – – – –
*R. & G.
ONLY $315
[*R. & G. means renewed and guaranteed.] J. J. WRIGHT, FORD DLR., 242 W. 55TH.

FORD—'35 DE LUXE 5 PASS. SEDAN, $395. Radio, heater; looks brand new. See today. $25 or your car down; $20 per month. 1937 STATE LICENSE FREE.
ROYAL SALES & SERVICE,
1930 MILWAUKEE-AV. ARMITAGE 9167.
2491 MILWAUKEE-AV. BELMONT 1621.

FORD—'36 FORDOR DE LUXE TOURING sedan. Here is a beautiful clean, fine looking car with very low mileage; looks as good as the day it left the show room floor. This is one of our blue seal, triple checked, guaranteed cars, priced at $565.
M. J. LANAHAN, INC., 2522 S. Michigan.

Ford 1934 Cabriolet, $250.
Good tires and mechanical condition. RCA radio, new top, genuine leather upholstery. SNOW BROS., AUTH FORD DEALER, 1027 SOUTH-BOULEVARD, OAK PARK.

FORD
1935 FORD TUDOR, $295.
10% down — balance to 20 mos.
450 Madison-st. Oak Park.

FORD—LATEST '36 TOUR. SEDAN; BUILT-in trunk, heater, etc. Beau. gray fin. Looks and runs like a new car. Only $445 Guaranteed. Terms-trade.
BENDER-REIGER, INC.,
DODGE DEALER. 933 WASHINGTON-BLVD

FORD—1936 DE LUXE COUPE. SAFETY glass. Mech. A-1 ....$485
McFADDEN MOTOR SALES.
Dodge-Plymouth Dealer.
2810 WEST MADISON-STREET.

FORD—TUDOR LATE 1936 DE LUXE; driven very little; excellent condition throughout; heater, safety glass; must sell $385 or best offer. Consider small trade or terms. 661 E. 71st-st. Triangle 9177.

FORD—'35 DE LUXE FORDOR; TRUNK radio, heater, etc. R. & G. money back guar.; $125 down, balance $22.50 a month. SLUMBRICK MOTOR SALES, Auth. Ford Dlr. 1711 W. 95th.

Ford '36 Fordor Sedan, $450.
Like brand new. See today. Only $100 down. W. J. McCarron, Inc., R. & G., 1132 N. Damen.

FORD '32 TUDOR
Something exceptional at $165.
Packard, 1441 East 75th-st. Midway 7272.

FORD—'36 COUPE; USED VERY LITTLE. Guaranteed. Same as new. $425. Your car down, balance 20 months. Montgomery Ford Dealer. 2300 Madison.

FORD—1933 4 CYLINDER COUPE; PRICED for quick sale.
DODGE DEALER. 2300 W. 63D-ST.

FORD—36 SEDANS, BRAND NEW; BIGGEST discount in the country. Auth. Ford Dealer. 3948 Roosevelt-rd.

FORD—LATE 1935 COUPE; NEW COND.; perfect motor; low mileage; new car guar. Sacr. $335. Terms. 3138 Clybourn-avenue.

FORD—1932 V-8 DE LUXE CPE.; PERF.; $45. Zenith rad. $175 cash. Plaza 8022.

FORD—'34 TUDOR, PERFECT ....$285 HARBOR MOTOR CO., 7733 Cottage Grove.

FORD—1930 COACH. NEW PAINT JOB; good cond.; sac. $110. 3717 N. Western.

FORD—1933 TUDOR ....$215 Windsor Motor Co. 7925 Exchange.

FORD—'36 D. L. TUDOR, HTR., RAD. $485 Windsor Motor Co. 7925 Exchange.

FORD—'34 SEDAN; A BEAUTY; SACRIfice $275. 3157 N. Clark.

FORD—1935 ALL MODELS; LOW AS $325. Ben T. Wright. 1101 N. Clark.

FORD—TUDOR 1932 4 CYL.; A1 COND. Priv. pty. H. W. htr. $150 cash. She. 2339.

FORD—'34 V-8 RDSTR.; EX. COND.; $300. Hyde Pk. 0530, rm. 441, before 3:30 p. m.

FORDS—'35 DX SED.; LIKE NEW; $335 1245 Chicago-av., Evanston.

FORD—'30 RDSTR., $95; '30 COUPE [STEEL top], $115; $5 dn., $3 wk. 4841 Ogden.

FORD—'35 SEDAN; RADIO, HEATER, $375 GARFIELD MOTORS, 55th and State-st.

FORD—1934 DE LUXE SEDANS AND coupes, full price $245. 4000 W. 22d.

FORD—'30 CPE., RMBL. SEAT, NEW TIRES, lks., runs like new. Roth. Mtrs., Jun. 10277.

FORD—'34 DE L. SPECIAL ....$250 SLUMBRICK FORD SALES, 1711 W. 95th.

FORD—1930; DELUXE SEDAN; A1 CONdition. 5139 S. Bishop.

FORD '29 COUPE—A-1 COND., $55. ALSO '29 tudor cheap. 3039 Sheffield-avenue.

FORD—1935 TUDOR; EXC. CAR ....$345 Chev. Dealer. 1111 Chicago-av., Evanston.

USED AUTOMOBILES FOR SALE.

WALTON Finance Corp.
OFFERS THE GREATEST SELECTION OF FINER CARS
AT LOWEST PRICES IN HISTORY.
325—RECONDITIONED—325 AND REPOSSESSED CARS.
1937 STATE LICENSE FURNISHED.
Make Your Own Terms
YOUR CAR TAKEN IN EXCHANGE.

'36 Packard 4 door sedan "1400" Series; car cost new $2,800; now reduced to $1,325
'36 La Salle coupe; heater; like new 875
'36 Chrysler 4 door sedan, trunk 695
'36 Dodge 4 door trunk sedan, perf. 595
'36 Chevrolet trunk sedan, htr.; only 495
36 Ford sedan; like new thruout 445
'35 Studebaker 4 door trunk sedan 545
'35 Oldsmobile 4 door sedan, trunk 545
'35 Chrysler 4 door AIRFLOW sed. 695
'35 Chevrolet sedan, perf.; now only 395
'35 Plymouth sedan, looks like new 425
'35 Dodge sedan, perfect thruout, new 485
'35 Plymouth coupe, rumble seat 425
'35 Pontiac trunk sedan, exc. heater 495
'34 Pontiac trunk sedan, real value 395
'34 Buick 4 door sedan, perf. cond. 425
'34 Plymouth coupe, sale price 345
'34 Chevrolet coupe, very low mile. 295
'34 Ford sedan, very clean; barg. at 295
'33 Buick sedan, trunk, side mounts 365
'33 Oldsmobile 4 door sedan; special 345
'33 Latest Plymouth sedan; new tires 295
'33 Chevrolet sedan, trunk, perfect 275
'33 Dodge cpe ....$325 '32 Ford sedan $225
'32 Plym. P.B.cpe 225 '32 Chev. sedan 225
'31 Chev. sedan ....150 '31 Buick sedan 175
'31 Pontiac sed ....165 '31 Ford sedan 125
'31 Ford cpe r.s. 125 '30 Chev. sedan 85
'29 Ford sedan ....40 '28 Chev. coupe 35

90 Day Written Guarantee.
7 DAY DRIVING TRIAL.
25 Years at Same Location.
940 MILWAUKEE-AV.

FORD SALE
1935 Touring Tudors, $375
1935 Touring Fordors, $395
1936 Touring Fordors, $495
1936 Tudors, $395
Rangecroft-Flotow
FORD DEALER. TERMS.
4922-36 BROADWAY.

FORD CONV. COUPE '31
Here is a fine car for a Salesman or Business Man who wants cheap dependable transportation. You won't be disappointed in this car. It's well worth many dollars more than we ask. Bring your small change purse along, because you will want to drive it away.
Cash Price, $95
NASH SALES, INC.,
236 E. 24TH-STREET.
2 BLOCKS EAST OF MICHIGAN ON 24TH-STREET.

Ford '36, $495
2 door touring sedan. Very low mileage. Car looks like the day it left factory.
L.-B. MOTORS
FORD DEALER.
6035 BROADWAY

FORDS
1934s, $195
HURRY! HURRY!
Only a few more Victorias left.
Spot lights and luggage compartments.
Tires and motors good.
Act quick while they last.
"The old gas station lot."
2437 MILWAUKEE-AV.
¼ BLK. N. OF FULLERTON.

Ford Bargains
1933 TO 1936.
ALL MODELS TO CHOOSE FROM.
END OF MONTH CLEARANCE SALE.
HILL-PACKARD,
640 MADISON-STREET. OAK PARK.
710 MADISON-STREET. OAK PARK.

FORDS—1936s
and '35s, 5 passenger de luxe sedans and coupes. IMMEDIATE DELIVERY at reduced prices, low as $295. Open evenings and Sun. YOUR CAR DN., BAL. 24 MO. AT 6% YR. LARRY O'ROURKE, INC. [EST. 22 YEARS.] "AUTHORIZED PONTIAC DEALERS." 945 WASHINGTON-BL. [3 min. Chgo. Loop.]

– – – FORD '33 TUDOR SEDAN – – –
*R. & G.
ONLY $240
Don't go wrong—Buy from Wright.
J. J. WRIGHT, FORD DLR., 242 W. 55TH.

FORD 1935 DE LUXE
Conv. sport coupe; heater, dual equip. 1935 Standard coupe, only $295; terms. CHEVROLET NEW CAR STORE.
2345 MICHIGAN.

FORD 1936, $445.
De luxe Sedan. Very clean, dark green finish, many extras. Cannot be told from new. $45 or your car down. Balance 2 years. KELLY-HEETER. 790 MILWAUKEE-AV.

– FORD '34 DE LUXE FORDOR SEDAN –
$325.
2515—MILWAUKEE—2515.

FRANKLIN—'31 DE LUXE SED.; 6 W. W.; very clean; $295. 6640 S. Western.

GRAHAM 1936 6 CYL.
touring sedan, built-in trunk. Supercharger, radio, heater, whitewall tires $675
1935, 4 door sedan, radio, heater $495
2247 MICHIGAN.

Graham 1935 Sedan, $395.
This bargain cannot be beat anywhere in U. S. Like brand new to the smallest detail. New car guarantee. Terms to suit. U. S. AUTO FINANCE CO. 1340 W. 63D.

GRAHAM '34 6 COUPE.
Beautiful green finish; low mileage $385
Many others, all makes and models.
Hon. Smithson & Raymond. 1809 Devon.
BRIARGATE 3100.

GRAHAM '35 4 DR. SEDAN, MECHANICally perfect. Original finish, excellent tires. Special at $395; easy terms; trade. RAY TITUS. 5710 BROADWAY.

GRAHAM—1935 LIGHT 6 2 DOOR SEDAN; hot water heater, new car cond., $475. BIRD-SYKES CO. 2215 MICHIGAN

GRAHAM—'33 CUSTOM 4 DOOR SEDAN; htr., $275. Graham Dlr., 6424 S. Western.

HUDSON 1936, $595
4 door 5 pass. custom de luxe touring sedan, built-in radio, heater, clock, double horns, wipers, tail lights, safety glass, electric hand automatic clutch; high grade whipcord uphols. Original cost $1,200. Just like brand new. Sacr. for $595. Your car down, balance 12-24 months. 90 day guarantee. OPEN EVERY DAY—9 A. M. TO 10 P. M.
State Auto Finance Corp.,
3939 Washington-blvd.

HUDSON 1934 DE LUXE
Trunk sedan. Factory radio, heater. $475.
BUTLER MOTORS, INC.,
Hudson-Terraplane Distributors.
Originators of "NO FINANCE CHARGE OR INTEREST FOR ONE YEAR."
2312 S. MICHIGAN.

HUDSON 1935 8 COUPE.
Electric Hand; unusual car; $485.
Many others, all makes and models.
Hon. Smithson & Raymond. 1809 Devon.
BRIARGATE 3100.

HUDSON—1930 4 DOOR SEDAN ....$85 3512 ARCHER-AVENUE.

HUPMOBILE—'29 SED., 6 CYL., VERY clean; paint uphols., tires, mech. perf. $95. Ced. 3500. Southwest Chev., 9220 S. Ashland.

HUPP—1929 SED.; FAM. CAR; A1 COND. A real barg. Call Ed. Del. 7056.

LAF.—'35 COUPE; LIKE NEW; $395. 1245 Chicago-av., Evanston.

LA SALLE—'36 DE LUXE 4 DR. TOUR Sedan; radio, heater, built-in trunk; exceptionally low mileage. Like new car; spotless high grade upholst.; $895.
Studebaker New Car Sales,
6201 S. WESTERN.

LA SALLE '31, $175.
Town sedan, side mts., new tires, perf. JAMES LEVY BUICK CO., 2257 MICHIGAN.

LA SALLE V-8—'33 TOURING SEDAN, 4 door; built-in trunk, side mts., vogue white wall tires, radio, heater. Car kept in perf. cond. $595. Private party. Call Buc. 4636.

USED AUTOMOBILES FOR SALE.

AUBURN-CORD
OFFERS
Nearly New Cars
CONDITION GUARANTEED.

AUBURNS.
'36 Custom 8 Salon sedan, 6 w. w. $845
'36 Custom 6 sedan 695
'36 Custom brougham 645
'35 Salon 8 cabriolet, 6 w. w. 695
'35 Salon 8 brougham, 6 w. w. 645
'35 Custom 8 sedan 595
'35 Custom 6 brougham, trunk 495

PACKARDS.
'36 "120" Club sedan, radio $895
'35 "120" sedan 645
'34 light 8 Club sedan 845
'33 light 8 Conv. coupe, radio, htr. 545
'28 7 pass. sedan, 6 w. w. 85

LINCOLNS.
'33 "12" coupe, rumble seat, 6 w. w., radio, heater, many other extras $795
'32 Custom sedan, 2 opera seats 495

CHRYSLERS.
1935 Airstream 6 sed., trunk, radio $545
1935 Imperial Airflow 5 coupe 845
1934 Imperial Airflow sedan 495
1932 Royal 8 sedan, 6 w. w. 265

CADILLACS.
1934 V-8 Town sedan, radio, htr. $895
1934 Cabriolet, 6 w. w., radio 795
1931 Town sedan, 6 w. w. 245
1931 7 pass. sedan, 6 w. w. 265

OTHER MAKES.
1933 Pierce-Arrow Le Baron sedan, 6 wire wheels, whitewalls $645
1936 Studebaker touring sedan, radio, heater, low mileage 795
1935 Pontiac 6 de luxe sedan 485
1934 Olds. cabriolet, radio, heater 445

Auburn Auto Sales Corp.,
2426 MICHIGAN. VICT. 9004.

A-1
Plymouth '36 de luxe 5 pass. sedan; radio, etc.; $495. You'd say brand new. 6445 SOUTH WESTERN.

LINCOLN—1928 7 PASS. SEDAN; PERF. cond.; exc. tires; very reas. Turner's Auto Service, 1914 Harrison, Evanston.

Lincoln Zephyr '36, $845
LATE 4 DOOR SEDAN FULLY EQUIPPED. WHITEWALL TIRES, PASS FOR NEW CAR. YOUR CAR OR 20% DOWN.
CAPITOL FINANCE CORP.,
2235 MICHIGAN-AV.

Lincoln Cust. Sed., $450.
Latest 1932 de luxe V-8, equipped with side mts., 6 wire wheels, whipcord upholstery. Booster brakes, heater, etc. Tms.
INDEPENDENT MOTORS,
2700 MADISON.

LINCOLN '33 7 PASS.
Sedan; 6 wire wh., side mts.; black finish. Used so little will pass for new. $850.
2317 S. MICHIGAN.

LINCOLN—1936 7-PASS. SEDAN; W. W. tires, radio, heaters front, rear; exceptional condition; side mts. Will sacrifice. Har. 6078; Pla. 6204 after 5 p. m.

LINCOLN ZEPHR—'36 4 DR. SED. LOOKS like new; w. w., tires, other extras. $865 Studebaker. 2424 Milwaukee-av.

NASH
NASH—5 Passenger Sedan built in 1935 and very modern in appearance. Has Hydraulic brakes built-in luggage compartment, and many other extras. You can hardly tell this car has been used. Fine mechanically. Excellent tires. This model carries the famous 6 cylinder valve-in-head motor. Ask any Nash driver about this model. Deferred payment plan can be arranged. Priced at less than half of the original cost.
CASH PRICE $510

NASH—5 Passenger Sedan with built-in trunk. This is a small 8 cylinder model built in 1934. A very modern appearing car and one that shows it has been carefully used and lubricated regularly. Finish fine; mechanically we will guarantee. An economical 8 cylinder motor. Many extras. We have reduced the price of this model as an inducement to visit our large used car stock. Financing can be arranged if you want.
CASH PRICE $350

NASH—6 cyl. Ambassador, Model 467. While this car was our 1929 Model you will marvel at its condition. We think this the best bargain in today's paper if you want a dependable auto for transportation. We are practically giving it away as an inducement to have you get acquainted with our used car department. The finest used car stock in Chicago.
CASH PRICE $85

NASH SALES, INC.
236 E. 24th-st.
2 BLOCKS EAST OF MICHIGAN-AV. ON 24TH.

NASH 8 '35 AMB. SEDAN.
Orig. black, radio, heater $495
Packard, 925 Linden-av., Hubbard Woods.
Chicago phone: Briargate 0050.

NASH 1933, $245.
6 coupe; rumble seat. Also 6 sedan.
PONTIAC DEALER. 7727 S. ASHLAND.

NASH 1936 SPORT COUPE
Hardly run; like new. $525.
Packard, 1441 East 75th-st. Midway 7272.

NASH - '34 DE LUXE 4 DOOR SEDAN; practically new; $345. 3157 N. Clark.

NASH—'36 SED., $475. 1245 Chicago-av., Evanston.

NASH—'32 AMB. 8 SED.; IN STORAGE 2 years, $250. 1245 Chicago-av., Evanston.

NASH—'36 AMB. SED. 8; RADIO, HEATER, $500 discount. 1245 Chicago-av., Evanston

NASH—'35 AMB. 8 SED.; RADIO, HTR. $500 disct. 1245 Chicago-av., Evanston.

NASH—'35 AMB. 6 SED. VERY LOW MIL. $575. 1245 Chicago-av., Evanston.

NASH—'31; CONV. COUPE; EXCEL. COND.; reas.; private party. 6337 S. Rockwell.

Oldsmobile Sedan 1935
Built-in trunk, radio, body finished in rich tone of gray, excellent tires, mechanically OK; 100% satisfaction or 100% refund
J. J. WRIGHT MOTOR CO.,
AUTH. FORD DLR. 242 W. 55TH-ST.

O-L-D-S-M-O-B-I-L-E-S
As advertised and on display.
1935 de luxe 8 5-p. tour. sed. $525
1934 de luxe 6 5-p. tour. sed. 445
1933 de luxe 8 5-p. tour. coupe 365
1933 de luxe 6 5-p. tour. cpe., 6 w. w. 345
PACKARD DEALER. 3325 MONTROSE.

OLDSMOBILE '35 8 SEDAN,
$550
2 dr., trunk, looks, runs like new; guar.
SOUTH SHORE BUICK, INC.,
6208 COTTAGE GROVE. MIDWAY 6403.

OLDS — 1935 2 DOOR SEDAN 6 CYL.; beau. tan finish; low mileage; very good tires. $550. Safety tested and guaranteed. CHICAGO AUTO BODY & MOTOR SALES
5053 S. WESTERN-AVENUE

– – – – OLDSMOBILE 1935 – – – –
Brougham. Radio etc. $495
ROY E. GARLAND, INC.,
2659 MILWAUKEE-AV.

Olds '34 Tour. Coupe, $475.
5 pass., 8 cyl., built-in trunk, 6 wheels. General tires, heater. Finish and upholstering like new. See car to appreciate its exceptional value. 3742 Lawrence-avenue.

OLDSMOBILE—'34 4-DOOR SEDAN; BUILT-in trunk; side mounts; radio and heater; exceptional buy, $475. Displayed on our salesroom floor. Olds. dealer. 1012 Chicago-av. Evanston

OLDSMOBILE—'36, 6 CYLINDER 4 DOOR touring sedan; built-in trunk, heater radio; used very little; will consider cheaper car in trade. Price $650. Lawndale 5852 Sunday and after 5, week days.

OLDS 6 '33 4 DR. SEDAN.
Orig. black fin., specially reduced to $325
Packard, 925 Linden-av., Hubbard Woods.
Chicago phone: Briargate 0050.

OLDSMOBILE 1935 TOURING SEDAN—Built-in trunk, dual de luxe equipment. Special, $565; easy terms; trade. RAY TITUS. 5710 BROADWAY.

OLDSMOBILE—'35 4-DOOR SEDAN; BUILT-in trunk; heater; very clean; $575. Displayed on our showroom floor. Olds. dealer. 1012 Chicago-av. Evanston.

– OLDSMOBILE 1936 COACH; $650. – All cars safety tested. We have many others reasonably priced that you will like. OLDS DEALER. 6250 N. WESTERN-AV.

OLDSMOBILE—'36; 2 DR. SED.; BUILT-IN trunk; htr.; cannot be told from new; $675. Displayed on our show rm. floor. Olds. dealer. 1012 Chicago-av., Evanston.

OLDSMOBILE—1935 6 TOUR. SED.; BUILT-in trunk. Must sell. $495. Studebaker. 2424 Milwaukee-avenue.

OLDS—'36-'35-'34-'33 6 AND 8, ALL MOD. 75 other bargains—low GMAC terms Olds Dlr. 7800 Stony Island-av. Sag. 1400.

OLDS—'35 D. L. COUPE, R. S. ....$485 HARBOR MOTOR CO. 7733 Cottage Grove

OLDSMOBILE—1936 SED.; LOW AS $645 KAILER-YOUNGQUIST, 5043 BROADWAY

OLDS—'36 COUPE; EXTRAS ....$565 TWERDAHL PACKARD, 2524 Milwaukee.

USED AUTOMOBILES FOR SALE.

BROADWAY BUICK.
'36 Buick sed. 81 roadmaster $995
'36 La Salle sed., de luxe, fully eqpt. 895
'36 Buick sed. 48, like new 750
'36 Pontiac sed., de l., extras 685
'36 Pontiac cabriolet [6] 600
'35 Studebaker sedan, Pres., fully eqpt. 600
'35 Olds. sed., de luxe 8 595
'33 La Salle sedan, de l., extras 375
'35 Pontiac sedan, de l., 8 cyl. 575
'35 Pontiac sedan, de l., 6 cyl. 550
'35 Nash sed., 6 cyl., like new 550
'35 Chev. sed., Master, de l. 500
'35 Chevrolet 2 dr. sedan 475
'34 Olds. sed., de l., 8 cyl. 450
'34 Olds. sed., de l., 6 cyl. 450
'35 Dodge coupe, business 450
'35 Ford sed., de l., like new 395
'34 Dodge sed., beau. gray 395
'33 Olds. sed., trunk, heater 395
'33 Stude. sed., fully eqpt. 350
'34 Chev. bus. coupe, de l. 350
'33 Pontiac sed., de l., like new 325
'33 Chev. victoria, exc. cond. 275
'33 Terra. cabriolet, 8 cyl. 275
'32 Plymouth 2 dr. sedan 250
'31 Chrysler sedan, de luxe 250
'30 Lincoln sed., exc. cond. 175
'31 Auburn sed., de luxe 165
'30 Marquette coupe, r. s. 150
'30 Nash sedan, exc. cond. 125
'30 Ford coupe, exc. cond. 95
'32 Jordan sedan, real buy 95
'30 Ford coach, bargain 65
'28 Packard sedan, 6 cyl. 45
5701 Broadway Buick

EVANSTON SPECIAL.
'33 Olds. de luxe sedan, finish like new, very clean interior, side mts., dual equipment, runs perfect. Can be bought Sunday only for $250
Prices are advancing. Come out and get a better used car without delay.
L. W. SHANESY, AUTH. FORD DEALER, 2522 W. Green Bay-road, Evanston.

OLDSMOBILE
5 Pass. 2 door Sedan with built-in trunk—1934 Model L. Not one thing can be done in this car to make it more reliable—fine finish, excellent tires, mechanically O. K. Sold under our Written Bonded Guarantee. We obtained it from Prominent North Side Family. You can arrange monthly payment if you want.
Cash Price, $345
NASH SALES, INC.,
236 E. 24TH-STREET.
2 BLOCKS EAST OF MICHIGAN ON 24TH.

OLDSMOBILE '36, $565
4 door 5 pass. de luxe tour. sedan; built-in trunk, radio, heater, clock. Also 1936 2 door de luxe touring sedan; built-in trunk, all dual equipment. Sac. for $565. Your car down, bal. 12-24 months. 90 day guarantee. OPEN EVERY DAY—9 A. M. TO 10 P. M.
State Auto Finance Corp.,
3939 Washington-blvd.

OLDS "8" 1936, $695
De Luxe 5 pass. sedan; built-in trunk; compl. dual equip., built-in radio, heater; virtually brand new car; bargain at $695. Your car down, bal. 2 years, 90 day guar. Open evenings and Sunday, 2 min. from loop. CENTURY FINANCE CORP.
850 JACKSON-BLVD.

Olds '36 4 Dr. Trunk
Beautiful gun metal gray, full de luxe, with radio and heater.
Also '36 2 dr. models in assorted colors, with trunk, priced down to only $555. Your car down, bal. 12-24 mos. 90 day service and parts guar.
ILLINOIS MOTOR DISCOUNT CO.,
4635 WASHINGTON-BLVD.

OLDS, 1936-'35
[12 TO CHOOSE FROM—ALL COLORS.] De luxe 4 and 2 dr. tour. sedans; built-in trunks, also coupe; some have side mounts, heaters, radios, etc. Low as $465. Your car down, bal. 12-24 months. 90 day guar. OAK PARK AUTO FINANCE CORP.
4618 WASHINGTON-BLVD.

OLDSMOBILES
ALMOST BRAND NEW '36s, '35s, '34s. 1 and 2 door sedans, coupes, as low as $385.
Your car down, balance 12-24 months.
A. & J., 4040 OGDEN-AV.

Olds Trunk Sed. '35, $495
6 cyl.; built-in trunk and radio. In black or blue. Fully equipped. New tires. YOUR CAR OR 20% DOWN.
CAPITOL FINANCE CORP.,
2235 Michigan-blvd.

OLDSMOBILE 1935.
De luxe 8 cyl. 4 door touring sedan; driven so little you would call it new. Has built-in trunk, radio, heater and is fully equipped. $595.
DODGE-PLYMOUTH DEALER,
2921 LAWRENCE-AVE.

OLDS 8 1936, $595.
Just think, a genuine latest 1936 de luxe sed. for only $595. Like brand new in every detail. You would think it right out of factory. Has finest radio, heater, white wall tires. Truly an unbeatable bargain; also 3 '35 and 2 '34 sedans, as low as $395; terms. U. S. AUTO FINANCE CO. 1340 W. 63D.

Olds '35 Tour. Sed., $535
6 cylinder, 4 door, built-in trunk; finish and upholstery like new. See car to appreciate its exceptional value.
HILL-PACKARD,
4550 WASHINGTON-BOULEVARD.

OLDSMOBILE '34 SPT. CPE.
Rumble seat, excellent cond. $395.
Packard. 1441 East 75th-st. Midway 7272.

PACKARD "120" 1936
Nearly new de. l. 4 dr. tour. sedan; built-in trunk, radio, heater, dual equip. Cost $1,487. 1936 5 pass. sedan; now priced only $665. Your car down, bal. 2 years. 90 day guar. Open evenings and Sunday, 2 min. from loop.
CENTURY FINANCE CORP.,
850 JACKSON-BLVD.

PACKARDS—5 BEAUTIES.
AUTHORIZED PACKARD DEALER
OFFERS 5 RECONDITIONED BARGAINS.
1936—120 Sedan $785
1933—7 Pass. Twin $645
1933—Club Sedan Twin $645
1932—8 Sedan $350
1929—7 Pass. 8 Sedan $137.50
BURESCH MOTOR SALES,
3745 OGDEN-AV. LAWNDALE 0069.

PACKARDS—1936s
and '35s, 5 passenger de luxe sedans and coupes. IMMEDIATE DELIVERY at reduced prices low as $545. Open evenings and Sunday. YOUR CAR DN., BAL. 24 MO. AT 6% YR. LARRY O'ROURKE, INC. [EST. 22 YEARS.] "AUTHORIZED PONTIAC DEALERS." 945 WASHINGTON-BL. [3 min. Chgo. Loop.]

PACKARD 120 DE L. SED.
4 door latest 1935, equipped with side mts., trunk compartment, heavy duty tires, extras; complete for $575. Terms.
INDEPENDENT MOTORS,
2700 MADISON.

PACKARD 1936, $795
4 dr. de luxe 120 tour. sedan; built-in trk., radio, htr., defr., whipcord uphol., dual eqp. Your car dn., bal. 12-24 mos. 90 day guar. OAK PARK AUTO FINANCE CORP.
4618 WASHINGTON. "THE BIG STORE."

Packard '36 Coupe, $645.
Model 120, new tires, many other extras. Biggest bargain in town.
JAMES LEVY BUICK CO.,
2257 MICHIGAN.

PACKARD—NEWEST '31 DE LUXE SEDAN; guaranteed like brand new; has every conceivable equipment; must be seen to be fully appreciated. Sacrifice for only $295. Terms. U. S. AUTO FINANCE CO. 1340 W. 63D.

PACKARD 1100 '34 SEDAN.
White wall tires, guar. $675
Packard, 925 Linden-av., Hubbard Woods.
Chicago phone: Briargate 0050.

Packard '34 Sup. 8 Club Sed.
Rebuilt, repainted, 6 w. w., htr., radio, $895
Hon. Smithson & Raymond. 1809 Devon.
BRIARGATE 3100.

Packard Light 8 '32 Sedan.
Model 900, orig. black finish. A1 cond. $395
Packard, 925 Linden-av., Hubbard Woods.
Chicago phone: Briargate 0050.

PACKARD 120 '35 SEDAN.
Orig. fin., many acc., trunk rack $675
Packard, 925 Linden-av., Hubbard Woods.
Chicago phone: Briargate 0050.

PACKARD—1935 SEDAN 120; TRUNK, heater, fan; perfect condition. Leaving town. $600 cash. 5149 N. Lotus. Pal. 3742.

PACKARD—'30 5 P. SED. WONDER ....$125 HARBOR MOTOR CO. 7733 Cottage Grove.

PACKARD—6 1928 CLUB SEDAN; GD CONdition. Private owner. $85. Dor. 2808.

PACKARD—'35 120 4 DR. TRK. SED. $675 TWERDAHL PACKARD, 2524 Milwaukee.

PACKARD—'36 120 2 P. COUPE ....$825 TWERDAHL PACKARD, 824 Diversey.

PIERCE—'31 4 D. SED.; RADIO, H. W. HT.; clean; $225. 3937 Clarendon. Lak. 0768.

PIERCE-ARROW—CUSTOM SEDAN; 6 W. W., radio; like new; very low mileage; private party, 1229 Chicago-av., Evanston. Reason for selling, going west.

USED AUTOMOBILES FOR SALE.

LAWDER BROS.
[ESTABLISHED 1890.]
THE OLD, RELIABLE
FORD LINCOLN ZEPHYR DEALER OFFERS
205 OF CHICAGO'S FINEST
*R. & G.
[*R. & G. means Renewed and Guaranteed.]
FORDS CHEVROLETS
BUICKS PLYMOUTHS.
AND ALL OTHER MAKES.
1936 TO 1931
ALL TYPES, ALL MODELS.
COMPLETE PROTECTION
FOR EVERY BUYER.
Plus Money Back Guar.
PRICED WITH THE LOWEST
YOUR OLD CAR OR $5 TO $25 DOWN
6900 VINCENNES
1 BLOCK WEST OF STATE-STREET.
Open Evenings and All Day Sunday.

EVANSTON SPECIAL.
'34 Ford cabriolet, newly painted, A1 mechanical condition, good tires, dual equipment; regular price $325, will sell Sunday only $275
Prices are advancing. Come out and get a better used car without delay.
L. W. SHANESY, AUTH. FORD DEALER, 2522 W. Green Bay-road, Evanston.

PACKARDS AT
SOUTH SHORE BRANCH.
Price—Quality—Service.
We Have All Three

1934 Packard 1100 5 pass. sedan. One of the cleanest cut and sweetest running cars ever offered anywhere. Come and get it for $750

1934 Packard super 8 5 pass. sedan. In the pink of condition mechanically and physically. Well equipped. Specially reduced to $795

1936 Packard 120 club sedan. New car appearance. Built-in trunk. Guaranteed. Reduced to $865

1933 Packard 1004 super 8 club sedan. Near new condition mechanically; side mounts; beautiful appearing. Reduced to $595

1936 Packard 1402 7 pass. sedan; std. 8; long wheelbase. Like a new car every way. Guaranteed $1,800

1936 Packard 120 touring sedan. Hardly used, same as new in appearance; built-in trunk. Guaranteed $865

1933 Packard 1001 5 pass. sedan; std. 8; exceptional condition; fully equipped. Reduced to $595

1932 Packard convertible coupe; rumble seat, ideal all season car, in tip-top condition. Specially reduced to $375

1931 Packard 833 club sedan. O.K. A lot of luxurious transportation available. Now for only $185

Terms. Trade. Open Sunday and evenings.
Packard, 1441 East 75th-st.
PHONE MIDWAY 7272.

PACKARD 1936, $725
Model 120 4 door 5 pass. de luxe touring sedan; built-in trunk, radio, heater; original cost $1,400; whipcord upholstery. Beautiful dark green. Sacr. for $725. Your car down, balance 12-24 months. 90 day guarantee. OPEN EVERY DAY—9 A. M. TO 10 P. M.
State Auto Finance Corp.,
3939 Washington-blvd.

Packard 120 coupe, $595
1935, with heater, built-in radio.
CAPITOL FINANCE CORP.,
$150 down. 2235 Michigan.

PLYMOUTH 1936, $495
2 door 5 pass. de luxe touring sedan; built-in trunk, dual equip. Also '36 4 dr. de luxe touring sedan; dual equip., built-in radio, htr. Just like new. Sacr. for $575. Your car down, bal. 12-24 mos. 90 day guarantee. OPEN EVERY DAY—9 A. M. TO 10 P. M.
State Auto Finance Corp.,
3939 Washington-blvd.

PLYMOUTH '35, $395
De Luxe 5 pass. Sedan. Beautiful gunmetal gray, heater, mohair upholstery. Many extras, as low as $45 or your car down, balance up to 2 years.
KELLY-HEETER, INC.,
AUTHORIZED DODGE FACTORY DLR.
790 MILWAUKEE-AV.

PLYMOUTHS, 1936-'35
[10 TO CHOOSE FROM—ALL COLORS.] De luxe 4 and 2 door tour. sedans, built-in trunks, coupes, dual equip. Some have radios, heaters, etc. Low as $360. Your car down, balance 12-24 months. 90 day guarantee. OAK PARK AUTO FINANCE CORP.
4618 WASHINGTON-BLVD.

Plymouth '33 Sed., $325
De luxe P. D. model 4 door, like new condition. Many other bargains to choose from.
COMMUNITY MOTORS
7718 STONY ISLAND.

PLYMOUTH—'35 DE L. COUPE, RUMBLE seat, hot water heater, safety glass, dual equipmt. New car cond. $475. Guar. Tms. McFADDEN MOTOR SALES. Dodge-Plymouth Dealer. 2810 WEST MADISON-STREET.

PLYMOUTH—'33 DE LUXE SEDAN, $295. 4 dr., 6 wheels, sd. mts., heater, etc.
Studebaker New Car Sales,
6201 SOUTH WESTERN.

PLYMOUTHS '36-'35-'34-'33
All in brand new condition; guar. unbeatable bargains; low as $225; terms to suit. U. S. AUTO FINANCE. 1340 W. 63D-ST.

PLYMOUTH '35 SED., $445.
Like new in every respect.
JAMES LEVY BUICK CO.,
2257 MICHIGAN.

Plymouth '33 4 Dr. Sedan.
De luxe, perfect cond.; real barg.; $75 down. W. J. McCarron, Inc., R. & G., 1132 N. Damen.

PLYMOUTH 1933 COUPE
Really clean, runs fine. $295.
Packard. 1441 East 75th-st. Midway 7272.

PLYMOUTH 1933, $265.
Coupe; also '33 sed.; P. D. Terms; trade.
PONTIAC DEALER. 7727 S. ASHLAND.

– PLYMOUTH '35 4 DR. DE L. SEDAN –
$445.
2515—MILWAUKEE—2515.

PLYMOUTH—'32 DE LUXE 4 DOOR SEDAN ONLY $195
DODGE DEALER. 2300 W. 63D-ST.

PLYMOUTH—'36 4 DR. TOUR. SED.; BLT.-in trunk, htr., radio. Must sell. $565. Studebaker. 2424 Milwaukee-av.

PLYMOUTH—'32 P. D. SEDAN; LOW MIL.; looks and runs like new. $85 down. WARNER WAREHOUSE, 3542 N. Clark.

PLYMOUTH—'35 SEDAN, PERF. ....$395 Reach us first and get this one. BROUGH, De Soto-Plym., 7430 Stony Island.

PLYMOUTH—'35 4 DR. TRUNK SEDAN; H. w. heater, radio; $485. 4634 Madison-st.

PLYMOUTH—DELUXE ROADSTER; EARLY '30; perfect. Peterson, 358 E. 73d-st.

PLYMOUTH—'35 2 DR. SEDAN, DE LUXE; a steal at $425. Chrysler Dealer. 5948 BROADWAY.

PLYMOUTH—'36 4 DR. TOUR. DE L. SED., $565; dual equip.; pract. new. Also '34 de luxe 4 dr. sed. only $385. 6811 S. Halsted.

PLYMOUTH—1933 DE L. SED.; RECOND motor, exc. tires; $245. 1932 Sedan, $195. Chev. Dealer. 1111 Chicago-avenue, Evanston.

PLYMOUTH—1934 DE LUXE SEDAN; PER. Very clean $335. Newberry. 1025 N. Clark.

PLYMOUTH—'32 P. B. COUPE, PERF. $195 HARBOR MOTOR CO., 7733 Cottage Grove.

PLYMOUTH—1932 SEDAN ....$195 Windsor Motor Co. 7925 Exchange.

PLYMOUTH—'33 SEDAN; NEW TIRES; $265. Terms, trade. Willys, 4630 Madison.

PLYMOUTH — '31 4 DR. SEDAN, NEW tires and brakes, A1 cond. Barg. Div. 5183

PLYMOUTH—1936 2 DR. SED., $450, $125 cash. No fin. charge. Avenue 3666.

PLYM.—'35 DX SED.; SPEC.; $425. 1245 Chicago-av., Evanston.

PLYMOUTH—'35 4 DR. SEDAN; HEATER, $395. Graham Dealer. 6424 S. Western.

PLYMOUTH—'34 4 DOOR SEDAN ....$325 TWERDAHL PACKARD, 2524 Milwaukee.

PLYMOUTH — LATEST '34 SEDAN AND coupe; in stge. 18 mos.; sac. 3157 N. Clark

PLYMOUTH—1936 COACH; PERFECT CONdition. $475. Newberry. 1025 N. Clark.

PLYMOUTH — 1936 DE LUXE COUPE; radio; must sell. WHITEHALL 8038.

PLYMOUTH—'32 P. B. COACH; TOPS ....$190 GARFIELD MOTORS, 55th and State-st.

PLYMOUTH—'34 4 DR. SEDAN ....$325 TWERDAHL PACKARD, 2524 Milwaukee.

USED AUTOMOBILES FOR SALE.

L-I-N-C-O-L-N-S
'36 Convert. Custom Le Barron coupe. A $5,250 car at a big discount.
'36 Zephyr 4-door sedan, equipped radio, heater, etc. A real buy $975
'35 5-pass. de l. sedan, like new 1,775
'34 de luxe town sedan, radio, htr. 1,075
'34 custom convert. sedan, radio 1,175
'33 7-pass. de luxe limousine 775
'32 5-pass. de l. town sed., rad., htr. 575

F-O-R-D-S
'36 business coupe; very clean $475
'36 Tudor stand. coach 475
'36 Tudor standard sedan 535
'36 standard tour. sed., blt.-in trk. 545
'36 de luxe tour. sed., blt.-in trk. 575
'35 de luxe coupe, heater, radio 495
'35 de luxe Tudor 375
'35 de luxe Fordor 425
'35 de luxe coupe 375
'35 Tudor tour. sed., blt.-in trunk 395
'35 Fordor tour. sed., blt.-in trk. 445
'34s-'33s-'32s-'31s-'30s, low as 135

OTHER MAKES
'36 Stude. Pres. 4-dr. sed., rad., htr. $ 775
'35 Packard 120 sed., radio, htr. 975
'35 La Salle 5-pass. town sedan 775
'34 Buick 5-pass. tour., rad., htr. 675
'34 Cadillac 7-pass. limo., clean 1,075
'34 Pontiac 5-pass. tour. sedan 395
'34 Chevrolet master coach 375
'33 Olds. 6, 5-pass. de l. sedan 375
'33 Plymouth sport coupe 295

MANY OTHER MAKES AND MODELS.
AT LOWEST PRICES AND DOWN PAYMT.
MORTON MOTORS, INC.
FORD-LINCOLN-ZEPHYR DEALERS.
2825 SHEFFIELD-AV.
JUST NORTH OF DIVERSEY.

GOOD BUYS!
'36 Plymouth 5 pass. Tour. Sedan $545
'36 Ford De Luxe Coupe, radio, heater $435
'35 Pontiac 5 pass. Sedan, knee action $425
'36 Dodge De Luxe Coupe, dual equip. $425
'35 Plymouth 5 pass. Sedan, heater $415
'35 Ford De Luxe Tudor Sedan, heater $335
'34 Pontiac 4 Dr. De Luxe Sed., heater $385
'33 Pontiac 4 Dr. Sed., radio, heater $285
KOLE MOTORS,
AUTHORIZED PONTIAC DEALER.
5343 S. ASHLAND

PLYMOUTH
GREAT VOLUME IN 1937 MODELS
Forces Us to Make Great Reductions on
Almost Brand New
1936
4 and 2 Dr. Tour. Sedans
SOME WITH HEATERS AND RADIOS.
'35, '34, '33
4 and 2 door sedans, coupes, as low as
$225
Full guarantee, as low as $45 down.
SEE US TODAY
Tomorrow your particular car or model may be gone. Don't be late.
OTHER LATE MODEL CARS.
Fords, Chevrolets, Buicks, Oldsmobiles, De Sotos, Pontiacs in a great variety of models and colors and your car or as low as $5 DOWN.
Balance 12 to 20 easy payments.
Burke Plymouth
Authorized De Soto-Plymouth Dealer.
6733 S. WESTERN

PLYMOUTHS
Tell you what I'll do, I'll bet you that if a very latest 4 door touring sedan, radio, etc., or a '35 de luxe 4 door sedan, heater, radio, etc., or a '36 2 door sedan, or an absolutely beautiful '34 de luxe 2 door, finished an iridescent gunmetal, even come close to your wishes, that you'll buy right here and you'll do it today. Because these above mentioned cars are right here on the floor of this Automobile Finance Corporation's outlet. They are genuine repossessions and honestly they are perfection to the Nth degree and priced to sell today $85 down in cash or trade and balance at $18 a month, including ALL INSURANCE—ALL INTEREST, and ALL FINANCE CHARGES.
No Wonder WE DO Business
100 REPOSSESSED BARGAINS AT
3512 ARCHER-AV.

PLYMOUTH BARGAINS
Overstocked. Will sacrifice any nearly new 1936 DE LUXE sedan. Your choice colors. Trunk radio, htr. Now priced dn. to $475. Your car down, bal. 2 years, 90 day guar. Open evenings and Sunday, 2 min. from loop.
CENTURY FINANCE CORP.,
850 JACKSON-BLVD.

Plymouth '35 Trunk Sed.
Sacrifice for $395 the finest built-in trunk sedan made; white wall tires hot water heater, radio, every available de luxe equipment; spotless condition thruout. Sac. for $395. Your car down, bal. 12-24 mos. 90 day service and parts guarantee.
ILLINOIS MOTOR DISCOUNT CO.
4635 WASHINGTON-BLVD.

PLYMOUTH—
100—USED CARS—100
LITSINGER'S
925 JACKSON-BOULEVARD

PLYM.—'33 DE LUXE 5 PASS. SED., $275 $20 OR YOUR CAR DN., $15 PER MO. 1937 STATE LICENSE FREE.
ROYAL SALES & SERVICE,
1930 MILWAUKEE-AV. ARMITAGE 9167.
2491 MILWAUKEE-AV. BELMONT 1621

PLYMOUTH—LATEST 1936 DE LUXE 4 DR. tour sedan; built-in trunk, heater, air wheels, no draft vent., etc. Like new throughout. Sac. for only $565. Guaranteed. BENDER-REIGER, INC., PLYMOUTH DLR., 933 WASHINGTON-BLVD.

PLYMOUTH—1933 4 DOOR SEDAN; BLACK finish; has radio and very good tires; $295; safety tested and guaranteed. CHICAGO AUTO BODY & MOTOR SALES
5053 S. WESTERN-AVENUE

PLYMOUTH '36s, '35s, '34s.
'33s, sedans and coaches. All in brand new condition. GUARANTEED BARGAINS. ROY JOHNSON. 4148 N. MILWAUKEE.

PLYMOUTH—'32 P. B. DE LUXE COUPE. Rumble seat. $65. Radio, new tires, perfect thruout. Will sac. for $225. $25 dn. Terms. See today. 1520 North Halsted.

PONTIACS—1936s
and '35s, 5 passenger de luxe sedans and coupes. IMMEDIATE DELIVERY at reduced prices, low as $395. Open eves. and Sunday. YOUR CAR DN., BAL. 24 MO. AT 6% YR. LARRY O'ROURKE, INC. [EST. 22 YEARS.] "AUTHORIZED PONTIAC DEALERS." 945 WASHINGTON-BL. [3 min. Chgo. Loop.]

Pontiacs '36, Brand New
Also '36 executives' cars; radio, heater; many extras; low mi.; big discount; 2 years to pay; GMC 6%.
COMMUNITY MOTORS
2625 MILWAUKEE AT KEDZIE.

PONTIAC '35 SPORT CPE.,
$525
8 cyl., used little, except. cond. thruout.
SOUTH SHORE BUICK, INC.,
6208 COTTAGE GROVE. MIDWAY 6403.

PONTIAC—1935 DE LUXE 4 DOOR SEDAN. Safety glass, no-draft vent., hot water heater, built-in trunk, dual equipment. A beautiful job $525
McFADDEN MOTOR SALES.
Dodge-Plymouth Dealer.
2810 WEST MADISON-STREET.

Pontiac '31 4 Dr. Sedan.
EXCELLENT CONDITION $195
DIVERSEY OLDS,
801-14 DIVERSEY-PARKWAY.

Pontiac 1936 Tour. Sedan.
Beau. green paint; tires like new $625
DIVERSEY OLDS,
801-14 DIVERSEY-PARKWAY.

Pontiac 6 1935 Conv. Coupe.
Rumble seat, heater; like new $475
Packard, 925 Linden-av., Hubbard Woods.
Chicago phone: Briargate 0050.

PONTIAC—NEWEST '36 TOUR. SED. CAN'T be told from brand new; hasn't a mar. Also '35 and '33 de luxe sedans down to $325. Terms to suit. Open till 9 p. m. U. S. AUTO FINANCE CO. 1340 W. 63D.

PONTIAC—'35 4 DOOR DE LUXE SEDAN. Black, just simonized; $69 radio, heater, elect. clock, built-in trunk compart. Used little. Priv. party; must sell; $565. Hol. 4750.

PONTIAC—'35 DE LUXE SPORT COUPE; finish robbins egg blue; radio, heater, many other extras ....$180 down WARNER MOTOR SALES, 3637 Southport.

PONTIAC—'36 DE L. COUPE; R. S.; PRAC. new, $565. Also '34 de l. sed., $365. Also '33 sed., perf., $285. 6811 S. Halsted.

PONTIAC—1935 8 CYL. SEDAN; A REmarkable value at $495. Chrysler Dlr. 5948 BROADWAY.

PONTIAC—LATE 1932 COUPE; VERY clean; must sell, $210. Hemlock 6197.

PONTIAC—'34 2 DR. SED.; TRK. ....$385 TWERDAHL PACKARD, 2524 Milwaukee.

USED AUTOMOBILES FOR SALE.

Warehouse Sale
Saturday-Sunday Only
1936 Dodge 4 dr. sedan $595
1935 Buick 4 dr. sedan 495
1935 Ford sedan, radio, heater 425
1935 Plymouth 5 pass. sedan 395
1935 Dodge 4 dr. sedan 395
1935 Chev. trunk sedan 395
1935 Dodge coupe, radio 375
1934 Dodge 5 pass. sedan 345
1934 Plymouth sedan, radio, heater 325
1934 Chevrolet sedan 295
1934 Ford 5 pass. sedan 295
1934 Olds trunk sedan, 6 or 8 345
1934 Pontiac 4 dr. sedan 325
1933 Dodge 4 dr. sedan 295
1933 Ford coupe 195
1932 Chev. sedan, side mounts 195
1932 Buick sedan, side mounts 195
1931 Cadillac 16 7-pass. sedan 295
1931 Pierce-Arrow trunk sedan 195
75—OTHERS TO CHOOSE FROM—75
ALL MAKES AND MODELS.
12 TO 24 MONTHS TO PAY.
4444 Irving Park

THIS WEEK'S SPECIALS.
'36 La Salle 4 dr. de l. trunk sed. $845
'36 Dodge de l. sed.; trunk, htr. 625
'36 Buick trunk sedan; a real buy 595
'36 Plymouth de luxe sedan; perfect 495
'36 Chevrolet de luxe trunk sedan 495
'36 Ford de luxe sedan; htr.; real buy 445
'36 Pontiac de luxe coupe; like new 475
'35 Plymouth de l. trunk sed.; A-1 cond. 395
'35 Buick trunk sedan; clean 495
'35 Dodge de luxe sedan; perfect 395
'35 Terraplane de luxe trunk sedan 395
'34 De Soto sed.; airflow; radio; like new 395
'34 Chrysler 6 4 dr. de l. sedan 345
'34 Olds sedan; trunk, side mounts 345
'34 Studebaker 6 de luxe sedan 345
'34 Plymouth coupe; priced to sell 325
'34 Hudson sedan; built-in trunk 345
Most of these cars have radios, heaters.
125 Others to Pick From.
3956 W. Grand, at Crawford.

A-1
FORD '34 De Luxe 5-passenger Sedan. For quick sale, only $385; $5 down. 6445 S. WESTERN.

PONTIACS
WE DO NOT HAVE car loads of trade-ins but we do have 3 of the nicest repossessed Pontiacs imaginable, one a 1936 coupe finished in ebony with silver and chromium trim, as near to new as good old G. M. ever made 'em, and a '33 2 door that is one of those exceedingly unusual cars throuout, finished in a deep maroon with black fenders; also a '33 4 door finished in a rich blue black, perfection itself IN, OUT, and ALL AROUND. Now because of our low prices and our unusually low down payments and monthly payments, do not confuse our repossessions with the average used car or car trade-in because here we are the outlet for one of the oldest, largest, and most favorably known Automobile Finance Corporations, whose huge volume and resources make possible this revolutionary method of selling. $75 down and balance in notes of $14.50 a month, including ALL INSURANCE, ALL INTEREST, ALL FINANCE CHARGES.
No Wonder WE DO Business
100 REPOSSESSED BARGAINS AT
3512 ARCHER-AV.

PONTIAC '36, $565
4 door 5 pass. de luxe tour. sedan; built-in trunk, radio, heater, dual equipment, beautiful dark green. Sac. for $565. Your car down, bal. 12-24 months. 90 day guarantee. OPEN EVERY DAY—9 A. M. TO 10 P. M.
State Auto Finance Corp.,
3939 Washington-blvd.

PONTIAC '35 SED., $445
The finest de luxe built-in trunk 6 cyl. sedan made; hot water heater, original ebony black finish; dual equipment; spotless condition throuout. Sacrifice for $445. Your car down, balance 12-24 months. 90 day service and parts guarantee.
ILLINOIS MOTOR DISCOUNT CO.
4635 WASHINGTON-BLVD.

P-O-N-T-I-A-C-S.
1936 SEDAN; TRUNK $595
1936 COUPE; LATEST $495
1935 SEDAN; TRUNK $395
1935 COACH; TRUNK $395
1934 SEDAN; LATEST $345
1933 SEDAN; HEATER $275
EDGAR FITZPATRICK, INC.
1936 COUPE; LATEST $495
PONTIAC DEALER. 7727 S. ASHLAND.

Pontiac '36 4 Dr. Trk.
6 cylinder; sacrifice for $565; equipped with radio, hot water heater, every available de luxe equipment; can't be told from brand new; your car down; balance 12-24 mos. 90 day service and parts guar.
ILLINOIS MOTOR DISCOUNT CO.,
4635 WASHINGTON-BLVD.

Pontiac 8 Sed. '35, $495
4 door de luxe sedan with trunk.
YOUR CAR OR 20% DOWN.
CAPITOL FINANCE CORP.,
2235 Michigan-blvd.

ROLLS ROYCE—SPORT SEDAN; LATE phantom type; like new throuout; sacrifice price. Ray Linton, 1311 Astor-st. Del. 7434.

ROOSEVELT—1930 4 DR. SEDAN, SIDE MOUNTS, HEATER, RADIO, ETC. ....$85 3512 ARCHER-AVENUE.

STUDE. 1936 6 CYL.
5 pass. de luxe DICTATOR touring sedan, built-in trunk, dual equip.; defrosters, dual radio, heater. Now priced down to $595. Your car down, bal. 2 years, 90 day guar. Open evenings and Sunday, 2 min. from loop.
CENTURY FINANCE CORP.,
850 JACKSON-BLVD.

Studebaker '36, $595
4 door sedan w. 6 cyl.; built-in trunk. Latest style fully equipped; like new.
YOUR CAR OR 20% DOWN
CAPITOL FINANCE CORP.,
2235 MICHIGAN-AV.

STUDEBAKER 1935
Dictator coupe, de luxe sport coupe; rumble seat, red heather uphols., white sidewall tires, heater; original cost $1,365. Our price $445.
CHEVROLET NEW CAR STORE.
2345 MICHIGAN.

STUDE.—'36 PRESIDENT 4 DR. TRUNK sed., radio, heater, low mileage, $795.
Studebaker New Car Sales,
6201 SOUTH WESTERN.

STUDE.—'35 DICTATOR 4 DR. DE L. SEDAN, $575. Trk., htr., defrost., conv., beauty.
Studebaker New Car Sales,
6201 SOUTH WESTERN.

STUDEBAKER 1935, $545.
Dictator 6 trunk sedan; radio, heater; perfect cond. throuout. 3742 Lawrence-avenue.

Studebaker '34 Tr. Sedan
Something exceptional at $385.
Packard, 1441 East 75th-st. Midway 7272

STUDEBAKER 1934, $345.
2 DOOR SEDAN. LIKE NEW CAR.
PONTIAC DEALER. 7727 S. ASHLAND.

STUDEBAKER—'31 DICTATOR SED. NEW paint; perfect condition ....$185 WARNER WAREHOUSE, 3542 N. Clark.

STUDEBAKER—1929 PRES. BROUGHAM; Good cond. 1740 Waller-avenue, 2nd fl.

STUDEBAKER—1936 DICT.; 4 DOOR TOUR sedan. 6811 S. Halsted.

STUDEBAKER—1935 DICTATOR TRUNK sed.; like new $445. Call bef. 1 p. m. Pal. 1482.

Terraplane '35 Trk. Sed.
One of the finest built-in trunk sedans made; hot water heater, radio, every original blue finish; spotless cond. throuout. Special at $385. Your car down, balance 12-24 mos. 90 day service and parts guar.
ILLINOIS MOTOR DISCOUNT CO.,
4635 WASHINGTON-BLVD.

Terraplane '36, $495
De luxe 5 pass., 6 cyl. sedan. Built-in radio. Can't be told from new model.
YOUR CAR OR 20% DOWN.
CAPITOL FINANCE CORP.,
2235 Michigan-blvd.

TERRAPLANE—1936 DE LUXE COUPE. Safety glass, original paint; you wouldn't call it used $475
McFADDEN MOTOR SALES.
Dodge-Plymouth Dealer.
2810 WEST MADISON-STREET.

TERRAPLANE — SEDAN; LATEST '35 built-in trunk; priced for quick sale. $395. 1647 S. Crawford-avenue. Collins.

WILLYS '31 6 CYL. COACH.
New tires. A popular model. $85.
GLENN E. HOLMES, INC.
30 W. LAKE AT DEARBORN.

WILLYS—1935 4 CYL. 4 DOOR SEDAN; perfect cond. throughout. Looks like new car. 30 miles per gallon. $5 down. Montgomery Ford Dealer. 2300 Madison.

WILLYS—1933 LITTLE 6 SEDAN; PERFECT $125
3512 ARCHER-AVENUE.

WILLYS—'32 P. DR. SED.; RADIO ....$243 3813 Ogden. Yeselle Bros. 3802 Ogden. $24.

WILL SELL EQUITY IN 1935 FORD Tudor. Excellent condition. Sup. 8884.

USED AUTOMOBILES FOR SALE.

A FEW LEFT
BRAND NEW
NEVER BEEN DRIVEN
1936
PLYMOUTH DODGE
4 D. Tr. (Plymouth)....$668.70
4 D. Tour. (Dodge)....$719.60
2 D. Tour. (Dodge)....$694.65
FARQUHAR MOTORS
Authorized Dodge and Plymouth Dealer.
301 Madison Maywood

WAREHOUSE SALE
$35 TO $95
$5 DOWN
Full price.
'29 CHEVROLET SEDAN $35
'29 AUBURN SEDAN 45
'30 BUICK SEDAN 45
'29 PLYMOUTH COUPE 75
'29 PLYMOUTH SEDAN 75
'29 NASH SEDAN 45
100 others, all makes and all models to choose from, select one of these cars today.
Warehouse, 3721 Broadway

EVANSTON SPECIAL.
'35 Ford de luxe 4 door with trunk, low mileage, perfect condition throuout, heater, dual equipment; priced for Sunday only $375
Prices are advancing. Come out and get a better used car without delay.
L. W. SHANESY, AUTH. FORD DEALER, 2522 W. Green Bay-road, Evanston.

AUTOMOBILES WANTED.

WE WILL PAY MORE.
$25 to $50 more for your car or truck than anyone in the state. Bring your title, take home cash. If unable to come, we will call at your house. Calumet 6433.
2201 SO. STATE-ST. LOT.

CASH FOR YOUR CAR
We pay off your notes or mortgages; give you cash or another car for your equity.
Col. 7180. 4647 Madison.

CARS WANTED FOR CASH.
Bring car and title. Take home cash. Highest cash paid. 2317 SOUTH MICHIGAN.

MOST CASH FOR YOUR CAR—5 MINUTE SERVICE. WE CALL AT YOUR HOME. 7557 STONY ISLAND. BUTt. 1388.

SEE OTHERS FIRST, BUT WE PAY HIGHest prices for your car. Ready cash today. 6811 S. HALSTED-ST. Ph. Wentworth 2727.

WRECKED OR OLD CARS AND TRUCKS WANTED. CASH. LEVIN AUTO PARTS, 2015 SOUTH STATE-ST. CALUMET 4400.

HAVE $100 CASH AND 1934 DODGE ½ ton panel truck. Want late model coach or sedan. Address D N 211, Tribune.

WILL PAY CASH FOR CLEAN COUPE—1930 or 1931 Ford or Chevrolet; no dealers. Call Pullman 7510.

WILL GLADLY PAY $50 ABOVE MARKET for a late model used car. Telephone Lawndale 4001 Sunday.

WANT 1928 PIERCE-ARROW. MOTOR IN good condition. Cash. Bit. 3495.

WTD.—'35 OR '36 FORD OR CHEV. WILL pay $250 cash. Wel. 6348. Priv. party.

HAVE CASH—CHEV. OR FORD '31 OR later; pri. pty. 3946 N. Western. Irv. 9090.

FORD OR CHEV. '35-'36. ANY CONDITION. All cash; priv. 6921 S. May.

WTD.—CARS IN GD. COND.; PAY HIGHEST cash prices. 5444 Broadway. Lon. 5875.

WTD.—FORD, CHEV. OR PLYM.; PRIVATE party; cash. Carlsen, Pensacola 0272.

NEW CO. WANTS 25 RUN WR'K'D TRUCKS or cars. Bef. 1 or after 5. Dr. 3040.

LATE MODEL CAR IN TRADE FOR OFfice equip. L. S. Ross, 172 N. La Salle.

GOOD FORD OR CHEV. SED. OR CPE. '31 or later, from owner; cash. Dor. 2939.

WANTED—LATE MODEL USED CAR FOR cash. 3353 W. 60th-st. Republic 0587.

WANT MOST CASH FOR YOUR CAR? SEE STONE, 4852 Lincoln-avenue. Rav. 0774.

AUTOMOBILE HOUSE TRAILERS.

For Sale.
TRAILER SALE.
SILVER DOME SHOWROOM
Save up to $100
On all 1937 floor models.
Also a few used trailers.
Terms, trade or rent.
FACTORY DISTRIBUTOR. 2441 MICHIGAN.

TO FLORIDA AND ALL POINTS SOUTH you can rent a trailer, completely equipped sleeping four from $3 per day. See us HAYES ILLINOIS CO., Corner Michigan-avenue and 26th-street.

SILVER DOME SPECIAL BUILT MODELS Used trailers from $95 to $435. Terms, trade, rent. Factory Distributor. 2441 Michigan.

FEDERAL STANDARD, DE LUXE MODELS and commercial shells. Cash or terms. Roseland Sales, 10435 S. Michigan. Pul. 1900.

H-B HOUSE AND COMMERCIAL TRAILERS from $500 to $795. 4640 Washington-blvd.

COVERED WAGON—TERMS TRADE RENT Factory distributor. 2309 S. Michigan-av.

GILKIE 1937—THE ARISTOCRAT OF trailers. 2412 S. MICHIGAN. VIC. 8216.

1936 MODEL — SLEEPS 4; USED VERY little; $235; others. 1331 Irving Park.

SILVER DOME HOUSE TRAILER—EXCELlent condition. Sleeps 4. Kenwood 8539.

ALL NEW 1937 ROYALS — LAVATORY; used; accessories; terms. 4654 Washington.

FOR SALE — FACTORY BUILT HOUSE trailer. Like new. Buckingham 3282.

SEE KOZY COACH, THE PROVEN TRAILer, also used coaches. 2411 Michigan.

AUTOMOBILE LOANS.

CASH
in 10 Minutes
on your auto or truck
20 MONTHS TO PAY.
AVERAGE MONTHLY COST
LESS THAN $1.75 ON $100 LOAN
DEAL DIRECT WITH OWNERS.
Private Consultation Rooms.
WINTER-HIRSCH.
20 Years in Same Location.
1842 S. MICHIGAN
CALUMET 4290.
New West Side Location.
4653 W. MADISON
AUSTIN 1243
Under State Supervision.
PLENTY OF FREE PARKING SPACE.

GARAGES—FOR SALE AND TO RENT.

WANTED—TO RENT SPACE FOR 4 LARGE trucks and warehouse. Appr. 4,000 sq. ft., West Side. Call State 1788.

WILL BUY OR RENT LARGE NORTH SIDE garage. Must be reasonable. Address M M 483, Tribune.

RENT OR SELL—75 CAR GARAGE; EXC. loc.; S. E. side; early at once. Bruo. 1581.

FOR SALE—GARAGE AND EQUIPMENT; gd. loc.; reas. apply 833-35 N. Ashland.

TO RENT—GARAGE 50 BY 100 FT. BIG show room. Phone 112J. Elmhurst, Ill.

AUTO CREDITS.

HAVE $205 CREDIT ON PLYMOUTH OR De Soto; will sell at loss. Glencoe 1235.

BARGAIN—$250 PONTIAC DUE BILL, $175 cash. Lester Britt, Albany 0300.

BEST OFFER OR USED CAR TAKES $195 Plymouth. Credit. Belmont 2848.

AUTO REPAIRING, ACCESSORIES.

AUTO REPAIRING—EXPERT WORK; LOW prices. No money down, 10 months to pay. Every job guaranteed 90 days. BELL AUTO REPAIR, 2442 MICHIGAN. Open every day, 8 to 6, Sun. to 4. Cal. 7022.

AUTO TIRES.

NEW U. S. ROYAL 2DS—SAVE TO 50%; pass., trks. Serlin Tires, 1400 S. Michigan.

TYPEWRITERS AND SUPPLIES.

NEW STANDARD PORT. TYPEWRITERS, $34.50; typewriters rented, exchgd. Adding-cal. mchs. Reas. 19 S. Wells. Central 6943.

RENTALS 3 MOS., $5; HOME USE. ALL makes. Will give credit on purchase. Barg. all makes. R. 908, 30 W. Randolph. Dear. 2837.

RENT—3 MOS., $5; FREE DEL. CITY-SUB. Ward Typewriter Co. 117 N. Wells.

WANT PORTABLE OR OFFICE SIZE TYPEwriter. Address H 252, Tribune.

TO $110—ALL MAKES. DE LEONS. 3632 N. Western-av. Ph. Lake View 4840.

SMITH, OLIVER, $10; UNDERWOOD, $19. Rem., $15; 326 N. Wells-st. Del. 5359.

PORTABLE TYPEWRITERS, $10; MIMEOgraph, $15, adder, $15. 173 N. La Salle.

AVIATION

SWALLOW NEW OX5, PROP. AND CABLES very clean ship. $350. Tiedt. Pros. 0095.

MOTOR TRUCKS.

For Sale.

LIGHT DUTY TRUCK HEADQUARTERS

Chicago's Biggest Display.

We invite your inspection. You will not only save money, but get a better looking and better running truck.

PANEL TRUCKS.

1934 Ford ½ ton de luxe $240
1935 Ford 1½ ton duals 400
1935 Dodge ½ ton de luxe body 295
1932 Chev. ½ ton A1 cond. 165
1932 GMC 1½ ton, 8½' body 250
1933 GMC 1½ ton, 8½' body 350

PICKUPS.

1935 Ford 7' body $325
1935 I. H. C. 400
1936 G. M. C. dem. Guar. 575

CHASSIS AND CAB.

A big assortment of Fords, G. M. C. and Chev., all w. b. and year models. Compare our prices.

TRAILERS.

Refr's. and vans, 18-20 ft. bodies.

General Motors Used Trucks
FACTORY BRANCH.
1700 INDIANA-AVENUE. CAL. 4545. Open Sunday, 10-2.

For "FLEET" Buyers

To the fleet buyer who wants to save that first big depreciation and to lessen his initial investment, please note the following O. K.'d and guaranteed trucks.

10 1935-'34 Ford sedan deliveries; low as $335
3 1935 ½ ton Dodge panels, low as ... 425
2 1934 Ford ½ ton panels, low as ... 325
9 1933-'32-'31 G. M. C. 1-1¼ ton panels, low as 195
5 1935 Chevrolet 1½ ton, 131 inch d. w., stake, low as 395
8 1935 Chevrolet ½ ton canopy pickups, low as 365
5 1929 Chevrolet ½ ton panels, low as 50
AND 42 other indivdual trucks including Internationals, Whites, Studebakers, etc., etc., etc. WE TRADE.
RUBY CHEV., INC. USED TRUCK DEPT. 7158 STONY ISLAND. DOR. 2310.

DUMP TRUCKS.

Ford, 1936, Thornton 6 wheeler, air brakes, 8-10 yd. dump body, A-1 condition. Diamond T, 1933 2½ ton dump, 6 yd. body, new tires.
Federal, 1934, 6 wheeler chassis and cab, fish plates; reconditioned thruout. Suitable for 11-12 ft. body. Terms.
S. & L. MOTORS.
3812-16 S. WABASH. BOUL. 9100.

MUTUAL HAS THE TRUCKS
CASH OR TERMS.
6 WHEELER DUMP TRUCKS.
Supers, chain drive; A 5 Internat'l. dump; Sterling and AB Mack; 702 White 6 wheeler. Also '33 Fords with stake bodies; perf. cond. 50 TRUCKS TO CHOOSE FROM. Open Sundays. 2002 S. Wabash. Vic. 4647.

11 FEDERALS, ALL SIZES.
H. S. Inter., 12 yd. coal body, 40x8 duals. 1936 Ford stake, 12x7x7. 2 Model 40 Federal tractors. 5-T Mack dumps. 10 Ford and Chevs., 131" and 157" w. b. FEDERAL TRUCK CO., 2842 S. MICHIGAN.

B. & W. Has the Bargains
Dump, Stake, Express, Panel
Reconditioned and Guaranteed—Prices Right. Auth. Ford Dealer. Liberal Terms. B. & W. 827 W. 35TH. YARDS 6080

— — FORD 1936 ¾ TON PANEL — — Appearance and condition like new. $100 down, 18 mos. for balance.
GLENN E. HOLMES, INC., 30 W. LAKE, AT DEARBORN.

2 A. C. MACKS—TANDEM AXLES. 58 S. White tractor and semi-trailer. 35 Freuhauf 18 ft. van. 12 ft. 4 w. trailer, van body. B. C. Mack tractor—18 ft. van trailer. Terms. 1000 S. Western-av. Wk. days only.

4 A. C. MACK 5 TON DUMP TRUCKS—HEIL hoists. 9.75x22 dual tires; semi-trailer. 1,700 gal. gasoline tank, slightly damaged. Meyers Truck Co., 16th-st. Viaduct, Milwaukee. Orchard 8568.

Ford '34 4 Cyl. 157 in. whlb.
Chicago stake body; heavy duty tires; excel. condition thruout. Only $275 down; terms. 1520 N. HALSTED-STREET.

1½ T. FORD, 4 CYL., $295.
131 dual wheels, small van body but will exch.; nearly new stake if desired; motor overhauled. 1111 Chicago-av., Evanston.

FORD—'32 SED. DELIV., NEW RECON. 4 cyl. motor. This saves money on up-keep. You know the first cost is low as $195. COOPER-POLLACK, Elmhurst. Ford Dealer.

DODGE—'32 STAKE, DUALS.........$185
Chev—'35 1½ t. chassis, duals......$395
Ford—'34, 4 cyl. stake, duals.......$295
Many others. R. & S. Motors, 2256 S. State.

CHEV.—'30 1½ TON, STAKE BODY, DUAL wheels, real bargain at $145, 3 to choose from. MID-CITY CHEVROLET. 1147 Jackson.

FOR SALE—USED TRUCKS. WE HAVE A few surplus trucks in good running order. No second hand dealers. Bunge Bros. Coal Co., 1648 W. Lake-street.

INTERSTATE TRUCK'G PERMIT, GRANDfather rights. Chicago to K. C.; receiver will sell cheap. Address D R 465, Tribune.

DODGE—1933 162 INCH CHASSIS AND cab; dual wheels; $110 down. FORD DEALER. 5133 IRVING PARK.

CHEVROLET — '31 PANEL TRUCK; A-1 condition; side mts.; $95 full price. WILLYS DEALER, 2717 MADISON.

3 TRUCKS, 2 TON WHITE, '29; 1½ TON Diam. T., '32; 1½ ton Ford, '30; sale or exch. 2 for good used car. Ward. Roc. 5435.

LA FRANCE REPUBLIC TRACT., 3 TON, $600; 24 ft. closed trailer, $700; take anything in trade. 719 E. 39th-street.

A. C. MACK DUMP TRUCK, 6 YD. STEEL body, Heil hoist, pneumatic tires, $625. Private party. 5655 W. Chicago. Aust. 0286.

— MACK A. B. DUMP; PNEU. TIRES. — AUTOCAR SALES. 1716 W. PERSHING. VIRGINIA 0210.

CHEVROLET—'33 1½ TON, STAKE BODY, new tires, perfect cond.; barg. Mr. Hork, 2810 W. Harrison-st. Private party.

A-B MACK DUMP TRUCK, DUAL TIRES, $250. Paul Jones. Kenwood 0728.

½ TON PANELS—DODGE, FORD, CHEVS., '30 to '35; $125 up. Kroll. 7215 S. Halsted.

FORD—'33 ½ TON PANEL; NEW MOTOR, gd. tires. 5910 N. Washtenaw. Rav. 0403.

FORD—'35 157 INCH DUALS, STAKE BODY. $125 DOWN. 1132 N. DAMEN.

'34 DODGE ½ TON—CALL AFTER 6. 621 Barry-avenue.

INTERNATIONAL C. 40, 2-3 TONS, 170 w. b., cab., chassis; A1 cond. Estebr.1626.

1935 FORD V8—157 INCH W. B., NEW tires, duals, $395. 3148 Ogden.

TRUCKS—4 INTER. WITH STAKE BODY. Very reas. 1913 S. Jefferson: Can. 0561.

3 '32 B. G. MACKS AT $345—100 OTHERS to choose from. 3148 Ogden.

1932 AVAILABLE—180 IN. W. B., DUALS, excellent condition; bargain. 3148 Ogden.

1934 CHEV.—LOW STAKE DUALS...$395 Ced. 3500. Southwest Chev., 9220 S. Ashld.

10 SPEED SCHACT STAKE; PERF.; CHP. Mitch Jackson. 1107 S. Washtenaw.

FORD—1933 4 CYL. SEDAN DELIVERY; $225. Garfield Motors, 55th & State-st.

1935 FORD ICE TRUCK—EXCELLENT CONdition; only $475. 3745 Ogden. Law. 0069.

CHEV.—'33 1½ TON, 131 IN. W. B. STEEL stake body; duals; priv.; sacr. Key. 9203.

CHEV.—'36, 2½ TON PANEL DELIVERY, by priv. party. Perf. cond. Irving 7447.

To Rent.

TRUCKER WHO OWNS 1½ TON TRUCK, late model, for city pickup and delivery. Address L N 328, Tribune, giving all particulars and phone number.

PANEL OR STAKE TRUCKS—¾ TO 2 TON; perf. cond. Rent without driver by day, week or year. Low rates. Delaware 7272.

DODGE—'35: 1½ TON H. S. OR WILL BUY truck to suit. Poulsen. Lin. 7580.

CHEV.—'37: 1½ TON STAKE FOR HIRE with driver; reas. H. P. 1748.

FORD—2 TON PANEL, 1936, WITH DRIVer, $1 per hour. Lake View 7723.

Truck Trailers.

5 18 TO 20 FT. OPEN TOPS......$375 UP
4 18 to 20 ft. refrigerators.......$675 up
1 18 ft. furniture van, 30 days old...$850
3 20 to 22 ft. closed bodies........$975 up
Terms, trade. "B. & J." 3913 S. Michigan

10 MEN WITH OR WITHOUT TRACTORS to buy van trailers for long distance furniture hauling; good pay; long contract. 2d floor. 1118 S. Michigan-av.

WILL REFINANCE OR LOAN ON TRACtors and trailers. Phone Boulevard 6042.

Wanted.

TRUCK OWNERS—HERE IS A SPLENDID opportunity. City pickup and delivery 1½ ton trucks, stake or panel. State year-make. Give phone. Address L C 114, Tribune.

FURNITURE VAN—GIVE COMPLETE DEtails and price. Prager Transfer Co., Elmhurst, Illinois.

WANTED—USED INTERNATIONAL A4 or C50 short wheel base sleeper or straight cab. Address J F 40, Tribune.

USED TRAILER ON SOLID TIRES TO haul heavy equipment. Quote price and capacity. Address L K 246, Tribune.

HORSES, HARNESS, AND WAGONS.

8 GOOD WORK HORSES AND DOUBLE harness cheap. Rear. 4540 Addison.

7 WORK HORSES—APPLY BORDEN WIEland Dairy barn, 5344 Argyle-street.

MISCELLANEOUS FOR SALE.

SEVERAL HUNDRED CANDY BOXES, 8X 10x3; also foil wrappers. Lak. 2218.

2 LARGE CRYSTAL LIGHTING FIXT. TO high bidder. 180 N. Michigan. Room 500.

BUSINESS OPPORTUNITIES.

Businesses For Sale.

ADVERTISING PUBLICATION IN IOWA—Clearing approximately $200 monthly, mimeograph process, low overhead, steady income, live business. $2,000 cash, other business interests. Address J E 34, Tribune.

APTS., 32 BEAU. FUR., LOW RT.; BARG. $2,000 rq. De Woskin Co., 105 W. Madison.

AUTOMOTIVE JOBBING BUS., WELL EST. within 100 mi. of Chicago; sells all major lines bus.; paid owner $100 wk. last yr. besides strong surplus on $39,741 vol.; can easily be incr. to $60,000. Rare buy. Price $9,000; tms. Apple-Cole Co., 53 W. Jackson.

BAKERY—WITH MOD. 3 STORY BRK. bldg., No. S.; all rtd.; HOLC loan; sacr.; sell or trade. Address M M 284, Tribune.

BAKERY—N. W.; HIGH CLASS; $30,000 annually; reas. must sell, sickness in family. Hetman & Co., 1946 W. Division-street.

BAKERY—GOOD BUSINESS— 1001 W. 63d. Call Wentworth 7242.

BAKERY — NORTHWEST SIDE; WELL established; 2 man shop. Pensacola 4115.

BAKERY—SMALL; GD. BUS. IN SUBURB; reasonable. Address L G 245, Tribune.

BARBER AND BEAUTY SHOP—ALSO FIXtures; new, used. PAIDAR, 1120 N. Wells.

BAKERY—COMPLETE MODERN EQUIP. for sale cheap. Hay. 3176.

BARBER SHOP IN LOOP—DAY AND NIGHT loc. Very reas. Call Dearborn 5793.

BARBER SHOP—RENT OR SELL. $50 CASH req. Apply office, 61 W. Schiller-street.

BARBECUE AND SANDWICH SHOP—SACrifice. 7501 Roosevelt-rd. Forest 1690.

BEAUTY SHOP—EST. 3 YRS. IN 5 R. APT. 2 rm. liv. quarters; mod. eqpt. for 2 or more oprs. Also supplies, cosmetics; rent $35. Owner sick. Kenwood 5066.

BEAUTY SHOP—NORTH SIDE; MODERN equipment; established 6 years; doing good business; wonderful opportunity for good manager. No brokers. Briargate 4393.

BEAUTY SHOP—LATEST EQUIP.; PROFitable bus. loc.; see to appreciate; priced half value; real chance. Leevack & Lavin, 3515 Roosevelt-road. Rockwell 4929.

BEAUTY SHOP—SOUTH SHORE DISTRICT; estab. 10 years; select clientele; 6 booths; latest drying equipment; reasonable rent. Address L M 236, Tribune.

BEAUTY SHOP—UNUSUAL OPPORTUNITY. Will sacrif. beaut. modern shop; estab. 7 years; gd. bus.; busy Lake View shopg. dist. Priced right. Address C X 468, Tribune.

BEAUTY SHOP—6 BOOTHS, 3 OPERATORS; good business; exc. loc.; leaving city; cash or terms. 1203 Belmont.

BEAUTY SHOP—WITH 2 CONNECTING rooms and bath. Leaving city. Reas. cash. Call Sun. or eves. Sunnyside 0807.

BEAUTY SHOP—LARGE, MODERN; ESTAB. 20 yrs.; loc. 180 mi. Chicago; population 170,000; reasonable. Address D K 88, Tribune

BEAUTY PARLOR—FOR SALE—SUPPLIES, equipment; cash, easy terms. Catalog sent. GIBBS & CO., 21 S. WABASH-AVENUE.

BEAUTY SHOP—EQUIPPED COMPL. $195. This includes permanent wave machine. GENERAL, 2119 S. CRAWFORD.

BEAUTY SHOP—COMPL. EQUIP.; EST. 10 yrs.; rt. $35. 1602 Morse-av. Rog.P.3253

BEAUTY SHOP— EST. CLIENTELE; FOR couple; tms. Address L P 402, Tribune.

BEAUTY SHOP—EST. 3 YRS. HOTEL APT. dist.; mod. equip.; 6 bths.; sac. Lon. 2317.

BEAUTY SHOP—LONG EST.; MOD. FIXT. Sell acct. health. 3018 N. Cicero.

BEAUTY SHOP—2D FL.; COR. LOC.; LIV. qtrs.; reas.; must sac. Euclid 7867.

BEAUTY SHOPS — $1,500-$1,800-$2,500; liberal terms; money makers. Edg. 3007.

BEAUTY AND BARBER SHOP—VERY REAsonable. Call Armitage 4032.

BEAUTY SHOP—EST. 15 YEARS; STEADY trade; shopping center. Midway 5157.Morn.

BEAUTY SHOP—FULLY EQUIP. EXCLUsive No. Side hotel. Longbeach 7111.

BEAUTY SHOP—EXCEL. LOC.; NR. NO. Side hotel dist.; well est.; sac. Del. 5664.

BEVERAGE BUSINESS — FULL EQPT.; good, going; 2 A1 routes; new seltzer mach.; doing $30,000 to $35,000 yearly; 1 pop body truck; A1 cond.; sac.—sm. dn pay.; terms; owner retir. Address F 355, Tribune

CANDY, CIGARETTES, DEL.—OLD EST. elec. fix., bg. stk., rt. $20, 3 rms. bath. $375 cash. bal. $300 tms. 1703 N. Campbell.

CANDY, CIGARS, ICE CREAM, STAT.—Busy loc.; low rent; money maker; real barg. $475 if sold at once. 2744 Lincoln-av.

CANDY, SCHOOL STORE—OLD ESTAB.; $15 rent; gd. bus.; sac. $650, half cash. Fine for couple. 3140 Greenview-avenue.

CANDY, CIG., SCHL. SUPP., NOTIONS — Old est.; good profit;4 rm. 2311 N. Western.

CANDY, CIGARS, SCHOOL SUPPLIES, lunches; next schl.; reas. 3530 N. Hoyne.

CANDY BUS.—WHOLESALE, WITH HOUSE and 2 lots; bargain. Call Rockwell 2083.

CANDY STORE—NEXT TO THEATER. SO. Shore. 1944 E. 71st. Dor. 7790. 12-5 p.m.

CANDY, FOUNTAIN, STATIONERY—EST. 9 yrs.; rent $35; reas. 5500 Lawrence-av.

CIGAR, SODA, GRILL, DRUG SUNDRIES—N. S. cor. loc.; old est.; owner forced to sell; very special price, $2,500; actually worth $4,000. Apple-Cole Co., 53 W. Jackson.

CIGAR STORE—LOOP, LA SALLE-ST. ALSO restaurant location in loop. F. F. Tapsfield, in care of George F. Sivore & Co., Harrison 6300, 25 E. Jackson-boulevard.

CIGAR, CONFECT., SCHOOL SUPP.—OLD est.; gd. store; rt. $35 including flat and gar. $485 buys all. 3618 Fullerton.

CLEANING AND LAUNDRY STORE—$100 or trade for car. Sheldrake 9554.

COIN OPERATED BOWLING ALLEY MAchines; all on location. Call Newcastle 4651 or address D K 475, Tribune.

COPYRIGHT FOR SALE ON NEW SHAMpoo. Highly endorsed by prominent medical men. C. Micari, 30 N. Michigan.

CURTAIN CLEANING PLANT—MODERN; established business; fine opportunity for some one with cash. Other business interests. Address L O 230, Tribune.

DAIRY—MODERN, GRADE A N. W. SIDE; bottling 60 cans daily. Address M M 178, Tribune.

DANCING SCHOOL AND KINDERGARTEN—Largest in Chicago; business well established; proprietor's health necessitates change of climate. Address M M 494, Tribune.

DELICATESSEN AND GROCERY — GOOD location; across street from theater; large living quarters; steam heat; rent $30; bargain at $750 cash. Avenue 4220.

DELICATESSEN-MILK STORE — WELL established; good stock; heated living quarters; reasonable price. 5147 Belmont-avenue.

DELIC.-FOOD SHOP—NO COMPETITION; good bus., rt. $25, liv. rms. $850 buys all. Worth much more. 3910 Montrose-avenue.

DEL.-GROC.—FINE LOC., 1,000 APTS.; elec. equip.; cheap rt.; rms., stm. ht.; best buy in cty; tms. 826 Windsor, nr. Sher.-Wil.

DELI.-GROCERY—WELL ESTAB., GOOD stock, elect. fixtures, meat case. Corner loc., living quarters. 2967 5th-avenue.

DELIC.—ILLNESS; SACRIF.; GOOD BUS. $300 down, $250, terms; $25 rent. Living rms.; gd. for couple. 1839 Irving Park-blvd.

DELIC.-SCHOOL STORE—OLD ESTAB. BUS. Illness. $575, half cash; $30 rent. Flat with bath. 2238 N. Talman-av., nr. Fullerton.

DELIC.-CANDY — GOOD BUS. CORNER; elec. refrig.; well stocked; $450 for all or best cash offer. 901 W. 59th-street.

DELICATESSEN—STEAM TABLE, NR. N. S.; next to theater. No brok. Buck. 6771.

DELIC., SCHL. STORE—APT. BLDG.; SAC. $550 cash; leaving city. 4600 N. Western.

DELIC. MILK STORE — LIV. QUARTERS. Rent $20. $695 cash. 4123 Lawrence-av.

DINING ROOM, LUNCH COUNTER, AND Bar—Complete, connected with hotel; best location in Hyde Park; attractive lease; reasonable. Address M M 320, Tribune.

DRESS SHOPPE FOR SALE — LADIES' ready-to-wear, perfectly equipped, well located, modern up-to-date fixtures and windows. 150 miles W. of Chicago. 17,000 population. About $3,000 will handle. Address J F 28, Tribune.

DRESS SHOP—BEAUTY; HUGE PROFITS; estab.; A1 loc.; exc. Easter trade; living quart.; low rent; leaving city. Grace. 5543.

DRESSMAKING ESTABLISHMENT—FULLY equipped, in Gold Coast district; living quarters on premises; reasonable rent; leaving city in March. Address M K 218, Tribune.

DRESSMAKING SHOP — WELL ESTABlished, good business location; leaving city. 6250 S. Campbell. Ph. Republic 2144.

DRESS SHOP—SOUTH SIDE PROFITABLE business; small investment. Address L E 492, Tribune.

DRESS SHOP—GOOD LOCATION; SACRIfice for best offer. 1508 E. 55th-street.

DRUG STORE—SOUTH SIDE; OLD ESTABlished; excellent business; reason for selling, illness; will stand thorough investigation. Address L J 227, Tribune.

DRUG STORE—3458 IRVING PK.; FULLY stocked; investigate; bargain; cash.

DRUG STORE — EXCELLENT LOCATION. Colored trade. Address M M 265, Tribune.

DRUG STR.—GD. LOC., SELL SODA FOUN., count., freezer, sep. Will finance. Sag. 1242.

DRY GOODS STORE—INC. MOD. FIXT., lease; busy loc.; reas. rent; going bus.; no brokers. Address D N 302, Tribune.

EGG ROUTE—[WHOLESALE] AND TRUCK. Guaranteed $40 week; good reasons for selling. Address L O 236, Tribune.

ELECTRICAL, RADIO, SPORTING GOODS store, CHGO. Suburb, cor. loc.;same owner 7 yrs., leaving city, will sacrifice if sold this wk.; money maker, real buy, $1,000 will handle. Apple-Cole Co., 53 W. Jackson-blvd.

EMPLOYMENT AGCY.—9 YRS. SAME LOC.; $1,200; part cash. Address D N 102,Tribune.

FOOD SHOP—AT SHERIDAN AND IRVING; grossing $1,000 weekly; fully stocked; exc. fixtures; steam table. Can be had at real bargain. JOHN J. READY & CO., 4001 SHERIDAN-ROAD. BUCK. 0500.

FOOD SHOP—ELEC. EQUIP., COMP. STOCK, Liv. qrts. Steam ht. Busy transfer. Good neighborhood. $1,350. Terms. Sunny. 0021.

FOUNDRY FOR SALE—CHICAGO; OLD established, with R. R. siding; wonderful opportunity; reas. Address D K 84, Tribune.

GARAGE AND AUTO REPAIR — FULLY equip.; storage alone pays overhead. Very cheap rent. Business will gross $15,000 year. Partners disagree. Invite investigation. Apply J. B. Read, 139 N. Clark-street.

GARAGE-GAS STATION—40 CAR CAPACity; 150% rented; 15,000 gal. monthly average; large Simoniz trade; low rental. Address L O 110, Tribune.

GARAGE—90 CARS; N. MONEY MAKER. Big bargain. MANUSOS, 1414 Montrose.

BUSINESS OPPORTUNITIES.

Businesses For Sale.

GARAGE—150 CARS, FULL WITH REPAIR SHOP. AL WEISS, 160 N. LA SALLE.

GARAGE—S. SIDE; GD. LOC.-BUS.; WELL estab.; priv. party; other bus. Sag. 5623.

GARAGE—65 CARS, ON BROADWAY. Address L G 246, Tribune.

GAS STATION—GREASING AND WASHing palace; good business; Northwest Side. Albert, Longbeach 3500.

GAS STA.—S. SIDE; LOW RT.; BUSIEST cor. in city; $250 will hand. Ind. 1707.

GAS STAT. — WITH HYDRAULIC LIFT; reas. for cash. 12004 S. Western-avenue.

GIFT SHOP—DOING GOOD BUS. ACCT. ILL. sacr. 2924 Milwaukee. Spa. 7837.

GROCERY AND MKT.—LARGE STORE and stock; refrig.; est. 6 yrs.; catering to ph. orders; no brokers. 3317 W. Madison.

GROCERY—LIVE WIRE BUSINESS, DOING $20,000 year; 1936 Dodge delivery truck. Will sacrifice. 405 E. 75th-st. Vinc. 5117.

GROC. AND MKT.—SOU. SIDE, OLD ESTB. bus. Good bus. for right party. Must sell on account of health. Boulevard 2856.

GROC., DELI., VEGETABLES—EXC. LOC.; fully equipped and stocked; sacr. acct. death. $1,900 cash. Wellington 0467.

GROCERY, MEAT MARKET AND FRUITS—Est. 30 years. 807 North State-street.

GROCERY—DEL.; MOD. EQUIP.; MUST sac. ill health. 2744 N. Laramie.

GROC. STORE—6119 MONTROSE. FINE bargain. Owner leaving city.

HAMBURGER STORE—GOOD OPPOR. FOR right party. Must be sold. Make offer within reason. Apply 2927 Fullerton.

HAMBURGERS-HOT DOGS-CHILI — SACRIfice for quick sale. Excellent location. Nr. theater and schools. 3717 Fullerton.

HAMBURGER STAND — CORNER; WEST side loc.; reas. Address L L 219, Tribune.

HAULING CONTRACT—CITY PICKUP, TRK. Salary. Buyer drive. 3913 Michigan-av.

HOTEL FOR SALE—3 STORY BRICK HOtel building including all furnishings and equipment. 60 rentable rooms, large lobby, tavern, cafe. Now making nice profit in thriving Ill. town within 100 miles of Chicago. Attractive price to close estate. Address J E 45, Tribune.

HOTEL—MODERN, WELL ESTABLISHED, 42 rooms, in Texas town, 6,000 population. Doing good profitable business. H. C. Mueller, Moore Building, San Antonio, Tex.

HOTEL AND TAVERN—MUST SELL; NEAR Inland Steel. Well established; doing good business. Address D N 512, Tribune.

JEWELRY STORE—BEST BUY IN CHGO.; owner retiring. Address D N 138, Tribune.

LADIES' APPAREL SHOP—100 MILES from Chicago; modernistic fixtures; must sell. Address D B 538, Tribune.

LAUNDRY ROUTE AND OFFICE—SELL very reasonable. Phone Avenue 3494.

LIQUOR AND FOOD STORE—ESTABLISHED 3 years; in good location; doing over $1,000 a week; stock and equipment valued in excess of $8,000; will sell for $10,000; no agents or brokers. Address M M 500, Tribune.

LIQUOR STORE—LOOP LOCATION. WILL sacrifice for quick sale. Address M G 417, Tribune.

LOOP CAFETERIA—160 SEATS; MAKING money; convertible into service restaurant. Cheap. Address D N 195, Tribune.

LUNCH ROOM—WONDERFUL GOING BUSIness; near Ashland-av., on 47th-st.; sacrifice; small cash, balance terms. Inquire 5139 S. Ashland-av. Boulevard 1414.

LUNCHROOM-GRILL—LIVEST SPOT IN town; $60 day; trans. corner; comp. equip. Sac. acct. of ill. Act quick. 7046 Stony Is.

MACH. SHOP—SMALL FOR LIGHT MFG. Oppor. to improv. gd. bus. For quick sale, cheap. Address L O 542, Tribune.

MAIL ORDER BUS.—WELL EST. SINGLE item; no competition; $1 retail; conducted anywhere; including Pat. $3,000 entire involved; worth double. Am invalid. Address J F 31, Tribune.

MAIL ORDER BUS.—WORLD-WIDE EXtent, proven prod. No limit to poss. Part cash, trade. Address D N 570, Tribune.

MFG. BUSINESS—EST. 15 YEARS; AUTOmatic htg. home appl., air cond. devices; Underwriters' list. basic patents, $20,000 Dun rating. Annual repair parts and service income alone guar. invest. Natl. dist. thousands friendly users, $300,000 twelve months' volume; background, profits, exceptional. Unlimited pos. for new bus. promotion or recapitalizing for expansion. $25,000 current statement, balanced inventory. Will sell clear $15,000 cash. Reason, other business. Address J F 10, Tribune.

MANUFACTUR'G CONFECTIONERY PRODucts, wholesale and direct selling. Long established business, including full equipment. Owner wishes to sell due to other business interests. Any reasonable offer will be considered. Business valued at $22,000. Midwestern city. Address J E 42, Tribune.

MFG. SMALL ELEC. MAIL ORDER, $500. Good part time home bus. Will assist. Good reason. Address D N 306, Tribune.

MANUFACTURING INCENSE, PERFUME; and specialties. Estab. bus. $3,500 cash. No agents. Address L O 202, Tribune.

MASSAGE INST. EST.—$750 CASH. BAL. terms. Address D N 177, Tribune.

MEAT MKT.-GROCERY—S. W. SIDE; CORner store; $450-$500 weekly bus.; German-Irish naborhood; est. 15 yrs. Owner has other int. Motz, 3955 Drexel. Oak. 5262.

MEAT MKT.—2 8 FT. MOD. WHT. PORC. refrig. counter, 8x12 cooler and coil. Frig. ice mach., 2 scales, slicer, grinder. Tms. 2740 Central-st., Evanston, Ill. or Sta. 3488.

MEAT MARKET—FULLY EQUIPPED, GOOD loc. in Rogers Pk.; near L sta.; establ. 14 yrs. Address M M 499, Tribune.

MEAT MARKET—ESTABLISHMENT EXcellent; northwest location; necessitates quick sale. Phone Kildare 0858.

MEAT MARKET—SACR. ACCOUNT OTHER business. Kedzie 8453, after 3 p. m.

MEAT MKT.—NEAT OUTFIT; GD. LOCAtion; quick sale, $350; rt. $25. 203 E. 75th.

MEN'S CLOTHING STORE—GOOD LOCAtion, low rent, clean stock, fine fixtures; owner retiring. Price $2,500. Call at 328 E. State-st., Rockford, Ill.

MILK AND GROCERY STORE—ESTAB. 10 yrs.; must be sold. 6407 N. Claremont.

MILLINERY SHOP—MODERN IN EVERY respect, fully equip., excel. bus. Polish neighborhood. Must sell, leaving city. Apply 1844 W. 35th-st. Lafayette 5191.

OFFICE SUPPLIES AND CARD STORE—Phone Longbeach 9433.

OLD ESTABLISHED ROADHOUSE—MORTON Grove, known as The Schnitzelbank; suitable for couple; living room; reasonable. For information, 5155 Broadway.

PERMITS—TRUCKING, VERY VALUABLE. Covering over 30 states. Sell all or part. Apply 3913 S. Michigan-av.

PICTURE THEATER — CONTINUOUS daily; Kansas City. Sell tickets 30 days; prove $175 net weekly. Price. F. S. EBY, 608 RIDGE BLDG., K. C., MO.

PRINTING PLANT.
Unusual opport., long estab. shop operat. profitably. Annual sales $100,000; mod. automatic equip. unencumbered; owner retir. $15,000 cash. Address M J 457, Tribune.

PRINTING PLANT—SALESMAN CAN TAKE charge of print. plant and find splendid opp. to become owner. Will consider partner. Address L N 211, Tribune.

PRINTING SHOP—COMPLETE; SMALL, modern; reas. Open Sun. until 2. Jun. 0668.

PRINTING PLANT—READY TO GO; EASY terms. Rosenberg, 865 N. Sangamon.

RADIO—ELEC. SERVICE SHOP. ESTAB. 8 yrs. Over 5,000 bona-fide accts.; large month. income; Amer. Ex. money order agcy. Rwy. exp. elect. app. can be sold on comm. Edison plan. ½ ton deliv. trk. Perfect cond. Will sacrifice. Leaving town because of ill. Address D K 577, Tribune.

RADIO APPLIANCE STORE—BIG SERVICE business. Ford truck, new test eqpt. Big stock. $500 in reserve accts. Sell books and all. $3,200. Cash only. Address D N 424, Tribune.

RENTAL LIB.-BOOK SHOP—$1,500 CASH; reas. rent; lp. loc. Address D N 521, Tribune.

RESTAURANT—LIVE NORTH SIDE SPOT; low rent; no Sundays; priced to sell; take $1,750 cash, full price.

BEEGAN, 5425 KENMORE.
LONGBEACH 8111

RESTAURANT—1ST CLASS CONDITION, going business, good north side location. $3,000 required for sale or will sublease to responsible party. Address L P 126, Tribune.

RESTAURANT AND BAR IN A LARGE near north side hotel. Well paying. Extraordinary opportunity. Price $8,500. Address L P 564, Tribune.

REST.—AMERICAN; NO DEBTS; FULLY equipped; low rent; in Mich. fruit belt-summer resorts; $1,500 cash. Coffee Pot, Benton Harbor, Mich.

RESTAURANT—52 E. 21ST-ST., ACROSS from Yellow Cab gar.; in factory district; $450. Calumet 4752.

REST.-TAVERN—LG. BLDGS. ON 4 ACRES. 200 ft. frtg. on 4 lane paved rd.; total pr. $8,250; $4,000 cash req. Ph. Rog. Pk. 2046.

RESTAURANT—GOOD OPPORTUNITY FOR live party. Apply 6011 W. 26th-st. or Julius Bender, Inc., 501 W. Madison. Owner.

RESTAURANT AND HOTEL—EXCEL. LOCAtion in small town; rte. 47; opport. for marr. couple. Inq. Box 72, Yorkville, Ill.

RESTAURANT—EXCEL. OPPORTUN. FOR right party. Act at once. Must be seen to be appreciated. 14 S. Kedzie-avenue.

RESTAURANT—HIGH CLASS; SEATS 40. Call bef. 11; no brokers. Edge. 0592.

RESTAURANT—ESTAB. 8 YRS.; SEATS 34; good bus.; sacr. 744 W. 43d-street.

RMG. HSE.—56 RS.; RT. $150; PR., $2,000. 25 rs., clears $125; Dearborn-st; $700 req. CAPPS, 61 W. SCHILLER-ST. SUP. 6160.

ROOMING AND BOARDING HOUSE; LARGE income; live west side loc.; $1,300 cash. Beegan, 5425 Kenmore. Longbeach 8111.

RMG. HSE.—51 APTS., 1-2-3 RMS.; REAS. rent.; eleg. furn.; nets $500 mo., $4,000 req. Steinbock & Alexander, 160 N. La Salle.

RMG. HSE.—68 ROOMS, NORTH, 1 AND 2 rms., pri. bath, rent only $250; price $2,500. Corcoran Co., 1231 N. Clark-street.

— ROOMING HOUSE—UNFURNISHED — 34 rms. Will lease at $175 monthly; Lawrence district. Address L N 264, Tribune.

RMG. FLAT.—6 LIGHT RMS. RENTALS, $37.50. Price $300. 847 Aldine. Markham.

RMG. HSE.—19 R., rt. $75, inc. $230; stm. $400 cash req. 65 W. Ohio; 3 yr. lease.

RM. HSE.—92 RMS.; KIT. AND SEP. RMS. 3 yr. lease; rent $275. Longbeach 1558.

BUSINESS OPPORTUNITIES.

Businesses For Sale.

RMG. HSE.—36 RMS.; KITNETS, REFRIG. Rt. $100; 3 yr. lse. $3,750; terms. 88 rms. 25 baths, rt. $300, inc. $1,200, $5,000. Tms. BARNES, 82 W. WASHINGTON. STA. 0619.

RMG. HSE.—14 RMS., ALL OUTSIDE. ELM-street. Bargain. Address D N 575, Tribune.

SANDW. SHOP-REST.—EDGEWATER DIST. 24 hr. loc. Air cond., ice mach. Rent $100. Will sac. for quick sale. Mancon Realty Co., 4707 Broadway. Edgewater 2608.

SANDWICH SHOP—EST. 4½ YRS.; LOW rent; liv. qtrs. in rear. Rav. 10355.

SAUSAGE FORMULA — ORIGINAL, DIFF., hi grade, proven best seller. Sell or lease. ADDRESS D N 560, TRIBUNE.

SCHOOL STORE—GOOD LOC.; LOW RENT; stm. ht.; sacr. $150. 8055 S. Racine-av.

SHEET METAL OR TIN SHOP—CENTRAL Wisconsin; county seat town; A1 location; reasonable. Address J E 32, Tribune.

SHOE STORE—EXCEL. SOUTH SHORE LOcation; will sell stock and fixtures. Reasonable for cash. $3,500 cash required. Address M M 256, Tribune.

SHOE REPAIR—GOOD BUS.; ACR. STATE hospital; 6437 Irving Park-bl.; selling account death. Inq. 4051 Narragansett-av.

SOFT DRINK ROUTE OF ABOUT 400 CUStomers; sac.; well estab. Arm. 2013.

STALE BREAD TO FARMERS—BUS. WITH panel truck. Only $250. Berk. 6770.

TAILORING-CLEANING-FURRIER — OLD est.; gd. neighborhood. 5708 N. Western.

TAVERN—BEST SECTION OF SOUTH SIDE, doing business of $800 per week; established 3 years; good lease; inventory $8,500. Only cash buyers need apply. I. J. Schreiber Co., 1540 E. 53d-street. Hyde Park 1170. Excellent agents.

TAVERN AND RESTAURANT — PROMInent West Side corner; long term lease; well stocked; will do $5,000 monthly; price $10,000; principals only. Address M M 285, Tribune.

TAVERN—TOWN OF 6,000, 145 MILES southwest of Chicago; established since repeal; doing good business; very good equipment. Corner; rent $37; 4 year lease. Price $1,800. Address J F 19, Tribune.

TAVERN—2019 S. RACINE-AV. MODERN, fully equipped. Rent $45. Value $1,200. Our price $425. Terms. D. & M. Finance Co., 215 W. Randolph. Franklin 1966.

TAVERN—WELL EQUIPPED; GOOD CORner; Southeast Side; new license; $2,000; acct. sickness. Address L N 558, Tribune.

TAVERN—WELL EQUIP. DIN. RM., 2 bowling alleys, 6 r. apt., 1 c. gar.; also 25 ft. adj. lot; bus. and prop. for sale. Cic. 156.

TAVERN—NEW LIC. LG. KITCH., FINEST on N. W. Side. Opp. for man and wife; $1,000 handles. Ph. Ave. 1272, after 2 p. m.

TAVERN [LOOP] — MAKING MONEY; other business. Phone week days before 2 p. m., Dearborn 4255.

TAVERN—SEAT 250; $2,500. ACT QUICKly. Apply 7 p. m. to 12 p. m., 7919-21 Cottage Grove-avenue.

TAVERN—BUSY TRANSFER COR., N. W. Side; $2,500. Palisade 10043.

TAVERN, REST., AND CLUB—SELL OUTright or consider part. 2936 Madison.

TAVERN, RESTAURANT—GD. LOC.; SELL acct. poor health. 904 E. 55th-street.

TAVERN AT 6810 STONY ISLAND—REAS. Call for information. Dor. 3251.

TEA ROOM,
5530 WINTHROP-AV.
Modern; completely equipped; rent $50; value $1,200; our price $500; terms. D. & M. FINANCE CO., 215 W. Randolph-street. Franklin 1966.

THEATER — 315 SEATS, ONLY HOUSE town over 5,000 pop. Fully equipped. 10 min. ride northwest Chgo. 7924 Lincoln-av.

THEATER—GOOD BUSINESS. McKinney Company, Springfield, Mo.

TRUSTEE'S SALE—OCONOMOWOC BREWing Company, Oconomowoc, Wis. Place of sale Room 498, Government Building, Milwaukee, Wis., Feb. 9, 1937, 10 a. m. Brewery open for inspection daily 9 a. m. to 4 p. m. to and including Feb. 8th. Sec... taker on premises. Inventory may be examined at premises, at office of Referee in Bankruptcy, Milwaukee, Wis., or at office of undersigned. Henry N. Friz, Trustee, 265 Broadway, Waukesha, Wis.

WATCH, JEW. REPAIR—ADVERT. BUS., low rent. Sacrifice $300. 1066 Argyle.

RARE OPPORTUNITY TO ACQUIRE quickly for cash; going business, established 16 years, located 150 miles from Chicago, manufacturing a nationally known commodity with valuable patented features. No labor trouble; ample supply at low wages. Bldgs., mchry., materials and finished stock in excellent condition, complete to continue immediate operations; $30,000 to $50,000 will handle. No brokers; principals only. ADDRESS J E 44, TRIBUNE.

FOR SALE—RETAIL HARDWARE STORE with plumbing and tin shop, buildings and fixtures; clean, modern stock; consistent good earnings; in one family for 46 years; continued success assured through old established clientele; present owner retiring. For particulars address Lock Box 82, Oconomowoc, Wis.

A REAL OPPORT.—LONG ESTAB. LIGHT mfg. bus. with retail outlet, unlimited possibilities in the whol. and ret. trade. $10,000 yr. prof. should be doubled by wide awake man. Will sell outright, $15,000 cash. Will teach bus. Address M L 71, Tribune.

NEW PATENT FOR SALE.
Mass production, lt. mfg.; wt. 5 lbs. No special machinery required. Costs 8c, sells for $25. Marvelous OPPORTUNITY for BIG SALES. Address D K 81, Tribune.

DISTRIBUTOR OF BLDG. NECESSITY—Best of accounts, steady business, $3,000; ill health reason for selling. Address D N 140, Tribune.

80 ACRES—TAVERN, HALL AND PRIV. lake, 8 cottages; on M. 40 highway; $4,000 cash bal. $4,000. M. Bell, Allegan, Mich.

IF THE KIND OF STORE OR BUSINESS you want to buy is not offered for sale today why not advertise in the Business Opportunity Wanted Column? Stop in today at the Tribune Want Ad Office, Madison and Dearborn-streets, or call Superior 0100. Ask for an Ad Taker.

Partnerships and Investments.

Exceptional Opportunity
is offered a few high-grade men to enter a very profitable business for themselves. This opportunity is offered by the world's largest manufacturers of coin-operated equipment. We finance 85% of your business and train you in our successful methods. Profit returns are tremendous—powerful advertising and merchandising program. Address L P 583, Tribune, and our representative will call and explain.

RESPONSIBLE MEN WITH $1,000 WORKing capital can establish themselves in the profitable, permanent business of coin operated merchandise vending machines and have a sure, steady income for life. Exclusive territory for Club-Jack, the new, unique business builder, goes with the deal. Ph. for appt., State 7824 or Address L B 69, Tribune.

— — — — WANTED LADIES — — — — to manage popular priced dress shop at good salary and share of profits. Successful firm will open new shops in your town or city for reliable parties. Must have $1,500 cash bond. State full details about yourself and your town. Address L O 228, Tribune.

ESTABLISHED SMALL MANUFACTURER has promising new invention automotive access. Retails $15. Millions potential users, enthusiastic editorial comment, large inquiry file, est. distribution waiting franchise. Need additional capital or outside mfg. and capital setup. Address J E 50, Tribune.

GOING COMPANY NOW SHOWING PROFIT needs man with $15,000 or 3 men with $5,000 each without services. Company well rated in Duns. Exceptional opportunity. Give full details for interview. Address J F 33, Tribune.

PARTY WANTED—WITH GOOD BUSINESS ability who can invest $5,000-$10,000 in well going, established manufacturing business. Investment should be realized in 1st year. Can stand very rigid investigation. Address L N 561, Tribune.

ESTABLISHED MANUFACTURER WANTS reliable man, may be over 40, to take care of business in Chicago and suburbs; steady; no selling; requires good references and $1,985 cash; average $200 up monthly. Give phone. Address L O 398, Tribune.

LET US SHOW YOU WHERE AN INVESTment of $850 and your time on one Saturday afternoon per month to collect income from coin operated machines should pay you at least $1,000 every year. Gibb-Lewis Co., 231 S. La Salle-street, Chicago.

MEN TO COLLECT MACHINE ROUTES, vending new 1c-5c Hershey Bars. Full or part time $295-$590 cash required, secured. Permanent. Large repeat earnings. Suite 726, 30 N. La Salle. State 6946.

SOMETHING NEW—LEGAL MERCHANDISE vending mach. If you have few hundred dollars for machines, your earnings should be over hundred per week steady. See Mr. Endler today. Morrison hotel.

HAVE YOU $5,000? IF SO, I HAVE A wonderful opportunity where you cannot lose. Secured at all times. Address L L 257, Tribune.

EXCELLENT INVESTMENT FOR GENTILE woman—Exp. steno.-bkkpr. in reliable concern. $1,000 required, well secured. ADDRESS L N 212, TRIBUNE.

HAVE YOU $15,000? IF SO, I HAVE A wonderful opportunity where you cannot lose. Secured at all times. Address L M 181, Tribune.

SMALL MAIL ORDER BUSINESS, PREFerably one to operate from home. Must be established and showing profit. Address D N 569, Tribune.

TWO MEN TO INVEST $500 EACH IN A very promising business; must have executive ability. Address D N 399, Tribune.

WANTED—$8,000 FOR GOING BUSINESS. Interest and monthly income paid. No partners. Address D N 310, Tribune.

PRINTING SALESMAN—MAN WITH CLIENtele; small investment for half interest in estab. business. Address L N 214, Tribune.

ASSORTED VENDING MACH. ROUTES—Full or spare time; gd. wkly. income; $25 and up starts you. Stone Bros., 800 S. Ada.

PEANUT, GUM, CANDY MACHINE—1C-5C. Routes established. $100 and up. Good loc. Burel & King, 30 N. La Salle. Rm. 415.

PARTNER—GENTILE MAN OR WOMAN; act. or sil.; money needed for expansion; no brokers. Address D N 149, Tribune.

HAVE CASH AND PROMOTIONAL ABILity. Give details. Mrs. Clark, 2605 Coyle av.

WANTED—GOING EATING PLACE. GIVE particulars. Address D N 141, Tribune.

$195 PUTS YOU IN YOUR OWN GOING bus.; proved profits. 3220 Archer, aft. 1.

BUSINESS OPPORTUNITIES.

Partnerships and Investments.

WANTED—PARTNER WITH $2,000 TO $5,000 to invest with services in established lake subdivision in central west Michigan. Splendid opportunity for right man to make permanent and profitable connection with old, reliable resort subdivider and developer. Real estate experience not essential but man must have good business background. Money amply secured. State full partic. by letter. Address B P 544, Tribune.

HAVE OPENING FOR 2 ALERT MEN—1 so. and no., to take over est. Wrigley gum rte.; $975 cash req.; secured. Good yr. round earnings. Give ph. Address D N 564, Tribune.

Distributors.

GENUINE OPPORTUNITY
Prominently established manufacturer of patented machinery offers Chicago, Ill., agency to party with adequate working capital who is mechanically inclined and preferably acquainted with industrial, building and utilities markets. Units average $600 list; over 250 already delivered locally. To the right party our agency offers exceptionally substantial yearly income. Describe character, accomplishments, and financial capacity. Address M L 584, Tribune.

EVERY BUS. AND HOME A PROSPECT. Old estab. mfr. in the air conditioning field selling quality world pat'd equipment used and endorsed by finest hotels, stores, offices, restaurants, theaters, banks, and factories in N. Y. City and Chicago offers exceptional money making oppor. for distributors in a few excl. West, South and S. W. markets. Must be financially able to carry stocks. Mfr. will advertise locally. Product conceived and perfected by a German scientist. Priced $50-$300. Address C M 210, Tribune.

ADVERTISING MINDED DISTRIBUTOR OR sales organization to take on exclusive distribution, new patented illuminated advertising window display. Irresistible appeal, all retailers. Generous profit. LEEMAN DISPLAY SYSTEM, 30 W. Washington, Chicago.

LIFETIME OPPORTUNITY— Exceptional income to capable men in territories outside Chicago. No selling. $750 to $900 required fully secured. Give full information first letter for personal interview. Address J F 34, Tribune.

BRAND NEW MERCHANDISE VENDING machine, in production; exclusive distribution open to mail order executive or sales manager employing exclusive franchise salesmen; $2,500 minimum needed. Give phone. Address M M 318, Tribune.

— START A MOTOR OIL BUSINESS — We show you how to make $3,500-$6,000 first year without experience. Backed by 55 year Corporation. For convincing proof-territory, address B. R. DAVIS, D 56, 1326 Beldale-street, Pittsburgh, Pa.

NATIONAL MANUFACTURER HAS OPENing for exclusive distributor for several territories adjacent to Chgo.; also a few southern states. Products well estab. in territory for past 10 yrs. Steady repeat business. Large profits. Mr. Patterson, 1460 W. Austin-av.

WELL-RATED CO.'S MGRS. NET $1.71 PER shop servicing 100 shops wkly.; guaranteed results; exp. unnec.; no selling; $363, secured. 240 Lyndora Hotel, Hammond.

WANTED—EXCLUSIVE DISTRIBUTOR FOR tooth powder; protected by copyright. Address L J 223, Tribune.

Concessions, Locations, and Leases.

GAS STATION LEASE.
$1,000 will handle. Large gallonage from substantial, thickly settled neighborhood and heavy traffic. Big greasing business. Sinclair products. Address L N 209, Tribune.

MEN'S SHOE DEPARTMENT
to rent on percentage basis in large State-st. clothing store. Medium and better grade. Address L N 208, Tribune.

DEPARTMENT TO LEASE—FLOOR COVERing department, also knitting school space, outlying Chicago store doing several millions annually. Straight low percentage lease. No stock to buy. Address L H 68, Tribune.

DEPT. STORE IN OAK PARK WILL SUBlease depts.; ready to wear, hosiery, shoes, millinery, house dresses, lingerie, cosmetics, men's wear. Address D N 317, Tribune.

NATL. LONG DISTANCE MOVING ORGANization wants storage in moving companies, all sections Middle West, as agents. Money maker. Address L C 268, Tribune.

THEATER—FULLY EQUIPPED; READY TO open; machines in A1 condition; a real buy; $1,500 cash, balance terms. Call Mr. Marco, Van Buren 4588, 8 to 11 a. m.

DENTAL OFFICE FOR RENT—FULLY EQP. Mod. Kedzie and Madison; established; owner leaving city. Address L K 245, Tribune.

STORE — SUIT, SHOE STORE; TO RENT fixtures with register. For sale. Est. 22 yrs. Next to theater. 2749 W. Cermak.

MEAT MARKET LOCATION—WONDERFUL opportunity. Rental $60 per month. Call R. E. Hendrickson, Whitehall 4560.

SPACIOUS BOOTH IN HIGH CLASS BEAUty salon—elec., gas, and ph. included, $1 day. 936 N. Michigan. Del. 3694 or Ard. 4584.

STORE FOR RENT—IN THE BEST 200 feet of frontage in West Bend, Wisconsin. Inquire B. C. Ziegler & Co., West Bend, Wis.

MEN'S FURNISHING SHOP LOCATION—Low rent. Address M J 92, Tribune.

SERVICE STATIONS—TO LEASE; REASONable terms. Call Belmont 0440.

TO LEASE—6 FLAT FRM.; $30 MO.; 4 3S. 2 4s; nr. 31st-Ellis-av. Hyd. 8783.

WTD—CONCESS. OR LOCAT.; SUITABLE pkg.; liquor. Address D K 94, Tribune.

Business Equipment.

Book shop fixtures for sale. Practically new, modern, indirect lighting shelving, cash register, tables. Exceptionally good buy. Piccadilly Hotel, 5107 Blackstone-av.

FINANCE CO. SACRIFICE.
REFRIGERATOR COUNTER.
G. E. double duty 10 ft. display counter with G. E. unit, 1-3 h. p. motor. Cost $1,950. OUR PRICE $650.
One DOUBLE DUTY 10 ft. display refrigerator counter. OUR PRICE $250.
One SINGLE DUTY 10 ft. display refrigerator counter. OUR PRICE $175.
D. & M. FINANCE CO., 215 W. Randolph-street. Franklin 1966.

ENGAGE IN PROFITABLE RETINNING business in any community. Thousands of milk cans used by farmers and dairies require frequent retinning. Comfortable income. No local competition. We manufacture complete plants, install same, and instruct you. Previous experience unnecessary. Suitable for mechanic or executive. Equip. $975 plus necessary supplies. Retinning Mfg. Co., 3021 Greenview-av., Chicago, Ill.

DENTAL OFFICE.
Fully equipped dental office: 2 operating rooms; large, well equipped laboratories; new Ritter X-ray machine; all leather equipment and accessories included. Modern building. All transportation. Reasonable rent. Is a bargain. Am changing my location. Write or phone Dr. J. J. Johnsten, 1180 E. 63d-st., Chicago, Ill. Phone Dorchester 9545.

— A. & W. ROOT BEER STATIONS — Own your own business. Establish one of the famous A & W Root Beer Stations. Excellent profit. Necessary capital $1,500 and up. Write R. W. Allen, Inc., 901 Bay Cities Bldg., Santa Monica, Cal.

PENNY SANDWICHES, BEER SNAX SWEEPing the country. Made in your kitchen. Fascinating, profitable. Only limited capital needed. Postcard us today. DIETZ CO., TOLEDO, OHIO.

COLLECT BIG WEEKLY PROFITS FROM route new Hershey, Peanut, Gum Vendors. Only $25 required. We supply everything. Walzer Mfg. Co., Terminal Bldg., Minneapolis.

FOR SALE—BRAND NEW ELECTRIC POPcorn and nut toaster taken on debt. Never uncrated. Barg. Lightner, 2810 S. Michigan.

COMPLETE SET OF TAILOR'S FIXTURES. Hoffman presser, sewing machine, etc. Sac. 7633 N. Paulina. Rogers Park 2218.

10 STEEL TABLES, 42X66 IN., CENTER bins, composition top, good cond.; barg. Chicago Stelos Co., 180 W. Washington.

WANTED—USED 5 GAL. ICE CREAM freez. and disp. Address D N 507, Tribune.

BUTCHER BLK.—RESURFACING MACH.; Reas. C. J. Cross, 1131 Dodge, Evanston.

BARBER SHOP EQUIP.—WHITE TILE, 2 or 3 chairs. Comp., $200. Buck. 3724.

$437 NEON SIGN, SAC. $85 CASH, OR TR. Weiss, 5514 Calumet, Hammond, Ind.

Merchandise and Novelties.

MUST SACRIFICE AT ONCE—BRAND NEW stock greeting cards, books, also shelving. Phone Delaware 5959.

Business Service.

WANT ADS — DISPLAY ADS PLACED IN out of town papers and magazines; low group rates. Letter circulars expertly written. Catalog free. Baker Adv. Agency, 189 W. Madison. Franklin 8895. Successors to Ankrum Adv. Agency. Established 27 years.

WE WANT TO HANDLE NEW ITEMS from small factories needing national distribution. Commission basis. Write details. Manufacturers' Research Institute, 624 S. Michigan-av., Chicago.

INVENTORS HAVING ITEMS SUITABLE national distribution should attend free mass meeting Thursday night, Feb. 11th, under auspices National Inventors' Congress at La Salle Hotel.

SPECIALTY PRODUCT WANTED FOR Washington, D. C., by highly reputable merchandiser to sell thru high class salesmen. Give details. ALBERS, COPE CO., 1735 14th-street, Washington, D. C.

I AM LOOKING FOR A MFCTR. WITH specialty line who needs live rep. Territory franchise on comm. basis. Financially respon. ADDRESS D N 301, TRIBUNE.

WANTED—INDIVIDUAL OR MFR. TO FInance manufacture, distribution, etc., of substantial item showing unusual profits. Telephone at once. Newcastle 4136.

EXP. DEPENDABLE PARTY WANTS DIStributorship on article of merit. C. Dean, 726 E. 16th-st., Minneapolis, Minn.

EXP. AD. SALES. MERCHANDISING MAN plans Sales Campaigns; maps details; $15 a wk., pt. time. Address L J 225, Tribune.

PUBLISH YOUR OWN NEWSPAPER—1,000 4 page tabloid newspapers printed, $22.50 up. Unity Press, 11424 Buckeye, Cleveland.

EXCLUSIVE STATE AND NATIONAL DIStributor wants new items. What have you? Write Dept. B, P. O. Box 5461, Chicago.

ADV. IN 250 PAPERS — 4 LINES, $10. Lists free. Keator, Hartford Bldg., Chicago.

WANTED—TOOL-DIE OR MACHINE WORK. 508 N. Lincoln-street. Canal 6314.

BUSINESS OPPORTUNITIES.

Business Service.

MAJOR MERCHANDISING.

I represent a group of "Higher Up" in manufacturing, national publicity and distribution. Could now handle item to retail from 10c to $150.00. Suitable for chain store outlets. Cover fully progress to date in first letter. New items considered. Dept. 34, P. O. Box 26, Trinity Station, New York, N. Y.

MAIL SALES CAMPAIGNS . . . I WRITE advertisements, letters, booklets, broadsides powerfully worded to bring inquiries and orders for merchandise, real estate, securities, services; 25 years' experience serving clients throughout America. Submit detailed outline of your sales problem for free analysis and suggestions. Ernest F. Gardner, 3706-C Broadway, Kansas City, Mo.

Rug Sales Agents Wanted
By established manufacturer to represent fast selling line on commission. Only those with Chicago headquarters and capable of covering midwestern states effectively need apply. B. N. Gupta Co., 989 Sixth-avenue, New York City.

CUBA—PUERTO RICO—SCANTO DOMINGO. Partner of established firm export sales representatives is sailing late February to visit connections in the West Indies. Interested in additional lines for hardware jobbers, sugar plantations. Kindly send catalog of product with your letter to Henry R. Jahn & Son, 7 Water-street, New York City.

SALESMAN-BUYER—WILL SELL AND BUY for local manufacturer in New York market. Thoroughly experienced buying all types textiles and selling draperies, art needlework, domestic departments; highest credentials. Box 101, 1474 Broadway, N. Y. C.

LET MY 30 YRS. ADV. EXP. HELP YOU. Positive proof my m. o. and direct selling liter. pays. I prepare "punchy" adv. matter that sells. Copy, art, cuts, ads for dealers. agts. dist. sales. Address D N 200, Tribune.

Gelatin Capsule
Manufacturer wants outlet for large production. Address L O 512, Tribune.

VENEZUELAN FIRM IS INTERESTED IN representing mfrs., exporters of Automotive Parts, Toys, Stationery, and allied lines. Best references. Martinez, 65 4th-av., N. Y.

Wanted.

WANT TO BUY OUTRIGHT OR INVEST WITH SERVICE.
Have bona fide clients with cash in amounts of $3,000 to $100,000 for Est. Profitable Manufacturing, mail order, Dept. Store, Picture theater, Dairy, garage, Hotel or any good retail or jobbing bus.; local or out of city. Dependable service rendered for over 20 years on a strictly confidential and commission basis—No Promotions.
"A Nationally Known Organization."
The APPLE-COLE Company,
53 WEST JACKSON-BOULEVARD.

PRIVATE PARTY WANTS TO BUY the accounts receivable of a credit clothing store in Illinois, Iowa, Wisconsin, or Indiana. Purchase of stock optional. ADDRESS D K 92, TRIBUNE.

WISH TO BUY ALL OR CONTROLLING interest in sm. est. mfg. co.; metal specialties or kindred line; value not over $15,000; must stand strictest investigation; give full part. Address L P 403, Tribune.

FILLING STATION WANTED—LOCATED in Southwest Chicago. In reply give exact location, gallonage of gasoline and oil, grease and washing facilities, terms of lease, etc. Address L L 221, Tribune.

A SMALL DAIRY, CREAMERY, AND ICE cream plant, located in a city of over 20,000. Give all details. Address M M 290, Tribune.

MAN OF 45, SEVERAL YEARS' EXECUtive experience, willing to invest up to $10,000 with services. Wide acquaintance. What have you? Address DN 114, Tribune.

WANTED—TO BUY DRUG STORE—PREFerably town of 1,500 to 3,000 population. Write full particulars. Address J F 13, Tribune.

$2,500 TO INVEST WITH SERVICES BY univ. grad. in going bus. acct., off. exp. State fully. Address D N 205, Tribune.

PRINT SHOP — GOOD SIZE; MODERN; near loop; have $10,000 cash; give full details. Address M L 578, Tribune.

WANT TO LEASE—GAS STATION AND tavern, with facilities for riding academy, out of Chgo. A. Sand, 7256 Evans. Vin. 1074.

HAVE $30,000 CASH—WANT TO BUY OR lease furnished apt. bldg. or hotel. Address M M 393, Tribune.

HAVE $2,000 TO INVEST IN GOING BUSIness; must be established. No patents. Give det. Address L N 210, Tribune.

RET. MEN'S HATS-FURN.—MGR. 20 YRS., age 40, married, live wire. Will inv. $1,000 with serv. Address D N 385, Tribune.

$4,000 DEPT. STORE JUNIOR EXECUtive, gentile, 37, wants active partnership; no agents. Address D K 93, Tribune.

WILL PAY CASH FOR STORES OR STOCKS OF MERCHANDISE. L. GOODMAN, 672 WEST ROOSEVELT. CANAL 8625.

PRINT SHOP—ALL AROUND PRINTER with abil. to sell int. in invest. in sml. size bus. Address D N 112, Tribune.

SUCCESSFUL INDIVIDUAL WILL FINANCE and market good business proposition. Address D F 229, Tribune.

ACTION IN SELLING YOUR BUSINESS. buyers waiting. Beegan. Long. 8111.

NEWS ITEMS WANTED FOR MAIL DIST. pat.-unpat. Write A 331 W. 63d-street.

GOOD PRESCRIPTION STORES—STATE full details. Address D K 176, Tribune.

$6,000 TO INVEST GOING MFG. BUS.; active int. Address M M 55, Tribune.

WANTED — SMALL GROCERY — OUT OF Chicago. Address M M 289, Tribune.

PRINTING MACHINERY AND SUPPLIES.

NO. 3-O 62" 2 COLOR MIEHLIE WITH SUCtion feeder and ext. delivery, 46" & 62" Miehle with suction feeder and ext. delivery, Miehles—34-46-53-56-65 & 74", 22x28 Miehle horizontal, 20x26 and 27x40 Miller Simplex, Model A. B. No. 2 Kellys, No. 5-8-14 Linotypes, Gordons, Cutters, Punches, Perforators, etc. Western Printers, 417 S. Jefferson. Harrison 6075.

44 IN. RULING MACH., AUTO. FEEDER. 10x15 new series kluge, Domore latest type fully automatic process machine.
34 in. C & P power cutter, Hamilton cabinets, Poco proof press; foundry type, 20c lb. Power punches, stitchers, 12 in. modern plate press, King hand press, other equipment. Midwest 17 N. Des Plaines-st.

PRINTING PLANT.
Unusual opport. long established shop operat. profitably. Annual sales, $100,000. Mod. automatic equip. Unincumbered. Owner retire. $15,000 cash.Address M G 218,Tribune

COMPLETE SHOP—24x36 MIEHLE; 12x18 Craftsman, Miller; 12x18 C. and P., Miller; 32 in. Diamond power cutter; 12x18 Baum folder; router; type and misc. Will divide. Printing Trades Equipment Co., 224 North Desplaines.

PRINTER SELLS MIEHLE 28X42 WITH feeder, 10x15 Gordon, ⅝ stitcher, type cabinets with Cooper, Cheltenham, Franklin Gothic, Kabel, Goudy, etc. 25c lb. From 6 to 48 point, etc. Address L O 302, Tribune.

GOOD BUY, SMALL GOING PLANT, WELL located, heated store, $35 rt.; 2 automatic presses, 1 hand set cutter, type and misc.; owner must sell due to sickness. Agent, G. T. Hultman, 715 S. Dearborn.

LUDLOW TYPOGRAPH — COMPLETELY equipped; 30 fonts mats. Also Intertype, model C, without magazines and mats. Cash only. So. Side News Press, 6140 S. Western.

HAVE BUYER WILLING TO PURCHASE going printing plant equipped to do approx. $5,000 per mo. Good will not necessary. G. T. Hultman, 715 S. Dearborn, Agent.

HAND PRESSES; AUTOMATIC CARD press; 13x19 Gord.; ld. ctr., $2; miterer; cases 15c; stands; stones; type; slugs etc. 4406 S. Oakenwald-av. [rear]. Open today.

PRINTER WISHES TO SELL MODEL 8 Lino., Miehle pony, 12x18 Kluge. 302 N. SHELDON-STREET, 2D FLOOR.

MODEL A KELLY HEATER AND EXTEN. Del.; perfect shape; $1,000. Write immediately. Address L K 268, Tribune.

FOR SALE—MIEHLE VERTICAL, SERIAL over 6,600; A-1 condition, $1,500. Address M G 500, Tribune.

FOR SALE — LUDLOW A-1 CONDITION; cabinets, 19 fonts of mats. Open Sunday 10 to 3. No dealers. Wentworth 1510.

A. B. C. PRINTING MACHINERY, 564 Randolph. Good rebuilt and new equipment.

10X15 MILLER, WITH MOTOR; A-1 CONdition; cheap. 918 South Kedzie.

ROSBACH PERFORATOR PUNCH, 6 HEADS interchangeable. Barg 6518 Lowe.

55 IN. CYL. PRESS WITH A. C. MOTOR, cheap. RANGER, 7351 Vincennes.

WTD.—GORDON PRINTING OUTFIT, CASH if good buy. Address M G 499, Tribune.

WANTED MULTIGRAPH WITH PRINTING attachments and type. Raven. 10581.

WANTED—8X12 HAND FED GORDON press with motor. Humboldt 1676.

PRINT SHOP WANTED—GIVE PRICE AND description. Address D N 415, Tribune.

5X7½, 6½X10 HAND PRINTING PRESSES —Like new. Reas. 3410 W. Hirsch.

WANTED—MILLER FED GORDON, CHEAP for cash; good cond. Albany 4865.

CASES, 40C; SLUGS,7½ LB. "HAVE EVERYthing." Bradshaw, 3214 Huron, Sun-eves.

WANT PROOF PRESS & ½ H. P. KIMBLE Motor for cash. Address D N 115, Tribune.

MULTICOLOR PRESS, $100.; TYPEWRITER, $11; folders, $50. 172 N. LaSalle-street.

ARTS AND ANTIQUES.

SOFA, HAND CARVED; SPREAD EAGLE. Empire period; fine condition. Phone Beverly 0948.

HAND CARVED COMB. BOOKCASE-WRITing desk. Black walnut. 5783 Ridge-av., 3d.

MUSICAL HALL G. F. CLOCKS, IVORY paintings. Sell-tr. Redshaw, Granville, Ill.

SCALES.

WANTED—OLD SCALES AND PARTS FOR cash. Beuckman, 2439 N. Crawford-av.

MUSICAL INSTRUMENTS.

Pianos and Players.

SPECIAL! OPEN SUNDAY 1 TO 6 P. M. DISCONTINUING NORTH SIDE STORE. EVERY PIANO GREATLY REDUCED FOR SPECIAL 2 DAY CLEANUP SALE. of every new and used grand and upright in our big store at unheard of prices.
GRAND PIANOS $195 UP.
UPRIGHT PIANOS $60 UP.
PAYMENTS TO SUIT YOU
KIMBALL, STEINWAY, LYON & HEALY.
North side store, W. W. Kimball Co. 3933 N. Kedzie near Irving Park-byvd. Sunday 1-6 p. m., Monday until 9 p. m.

Cable's Semi-Annual Sale
RECOND. AND USED GRAND PIANOS.

Raymond	$195	Mendenhall	$245
Kimball	$265	Gabler, 6 ft. 8.	$395
Cable, like new..	$415	Baldwin 5 ft. 8.	$495
Conover	$585	Steinway 7 ft....	$665

BRAND NEW.
Spinet type portable organ............$98.50
CABLE PIANO CO.,
WABASH AND JACKSON. OPEN EVES.

Used Grand Piano Specials.
STEGER, $95; SOHMER, $175.
STEINWAY, $250; CHICKERING, $375.
SMALL DOWN PAYMENT. EASY TERMS.
WURLITZER,
111 S. WABASH-AV. OPEN EVENINGS.

— GENUINE KIMBALL GRAND PIANO — Real bargain for balance on former customer's contract. Continue small monthly payments. See or phone MR. JAHNCKE. Harr. 4010.
SUNDAY, 1 TO 6 P. M.
MONDAY 9 A. M. TO 5 P. M.
W. W. KIMBALL CO., 306 S. WABASH.

—$168 PAYS BALANCE DUE ON $750— APARTMENT GRAND PIANO. You continue small $2 weekly payments. MUST DISPOSE OF IMMEDIATELY. See or phone Mr. JAHNCKE. Harr. 4010.
SUNDAY, 1 TO 6 P. M.
MONDAY 9 A. M. TO 5 P. M.
W. W. KIMBALL CO., 306 S. WABASH.

BARGAINS IN USED GRAND PIANOS—

Wurlitzer	$265	Stieff	$395
Hamilton	$340	Weber	$465
Kingsbury	$360	Lyon & Healy...	$495
Kimball	$365	Chickering	$540
Sohmer	$390	Steinway	$765

Also Good Practice Upright Pianos.
LYON & HEALY, 243 S. Wabash-avenue.

1 APARTMENT GRAND AND 1 SMALL UPright; will be sold for small balance due on account. Just continue weekly payments of $1.50; no down payment to responsible party. Phone Wabash 6900. MR. PIERCE, Manager Finance department.
OPEN TODAY, SUNDAY, 1 TO 5.
BALDWIN PIANO CO., 323 S. WABASH.

4 STEINWAY BARGAINS.
These pianos have been used carefully in private homes. All are in perfect condition. Priced as low as $450. All real bargains. Moist Piano Co., 8th flr., 209 S. State.

CHICKERING GRAND—THE GENUINE, ORiginal Boston make; very scarce; a real musician's piano, 6' size, A1 cond., marvelous tone, fully guar. A rare barg. Terms. See at WYMAN'S, 604 Republic Bldg., 209 S. State.

STEINWAY GRAND — FINEST ARTISTS' model; rich, powerful tone; fine action, excellent cond., $390 if quick sale. Terms. WYMAN'S, 604 Republic Bldg., 209 S. State.

KIMBALL BABY GRAND—PERFECT COND. except case varnish checked; only $196.50 left to pay at $5 dn., $5 mo. Free delivery. WYMAN'S, 604 Republic Bldg., 209 S. State.

BABY GRAND PIANO, PERFECT CONDItion; must be sold at once for unpaid balance if some one will take over contract at $8 per month. 5834 Addison-street.

HAVE CUSTOMER FOR USED BOEHME Flute; will accept same as part payment on piano. Cable Piano Co., Wabash and Jackson.

PIANOS TO RENT—$2 PER MONTH; ALSO Steinway Grands. Apply rent if you buy a new or used piano later. Chicago Rental Shop. Lakeview 1390. All parts of the city.

WANTED TO BUY FOR CASH FROM OWNer, good used grand piano; state price and make. Write or call D. E. Stark, 290 N. Commonwealth, Elgin, Ill. Phone Elgin 413.

MASON-HAMLIN GRAND EXPRESSION piano, cost $2,500; guar. perfect. $750 cash, bal. like amount, terms to resp. party. Phone Rogers Park 4371.

GRAND PIANO—FLOOR SAMPLE; APARTment size; fully guaranteed; real bargain; terms: $2 weekly; reduced to only $245. P. A. Stark Piano Co., 16 N. Michigan-av.

$2 MONTHLY RENTS SMALL UPRIGHT TO careful party. 28 E. Jackson, cor. Wabash. RALPH C. BRANCH. Phone Harrison 5854.

STEINWAY, MASON & HAMLIN, AND Chickering. Fine tone. Just like new. Cheap for cash. 6242 W. Grand-avenue.

WANTED BY PRI. PARTY — STEINWAY, Mason-Hamlin, or any other good grade grand piano for cash. Village 4631.

BABY GRAND PIANO, ALMOST NEW, PERfect in every way; terms if references are satisfactory. Normal 7410.

GENUINE A. B. CHASE SPINET—USED for display purposes. A rare bargain. Moist Piano Co. 8th floor, 209 S. State.

BEAUTIFUL WALNUT PERIOD GRAND—Famous make; practically new. Only $295 Moist Piano Co., 8th floor, 209 S. State.

6 CHOICE GRAND PIANOS—INC. MASON & Hamlin, Baldwin. Storage Mart, Iredale Storage, 1723 Benson-av., Evanston.

WANTED TO BUY FROM PRIVATE PARTY, grand piano. Will pay cash. And. 3322.

BEAUTIFUL GRAND PIANO—STANDARD make. Must sell. $150 cash. 6512 N. Clark.

STUDIO UPRIGHT STEINWAY PIANO—Very reasonable. Ph. Wellington 2160.

— — WANTED—USED GRAND PIANO — — Will pay cash. Sheldrake 5797.

MUST DISPOSE OF AT ONCE — $1,200 grand, $125 cash. 6725 S. Ashland-av.

BEAUTIFUL STARCK BABY GRAND—SAC. for cash. 4128 W. Washington, 3d floor.

SACRIFICE BEAUTIFUL APT. GRAND — Like new. $150 cash. 5408 W. North-av.

STEINWAY GRAND—LIKE NEW. SETTLE estate. Victor Warehouse, 4809 W. Lake.

SMALL EMERSON PIANO—LIKE NEW. MIDWAY 4994.

WANTED — USED GRAND PIANO FROM private family for cash. Prospect 1750.

STARCK UPRIGHT—LIKE NEW ....$35 Moist Piano Co., 8th flr. 209 S. State.

WEBER GRAND—EXCELLENT TONE.$185 Moist Piano Co., 8th flr., 209 S. State.

BALDWIN - HOWARD — WALNUT CASE, pract. new; cash. Herman, 3119 Laurence.

WANTED—STEINWAY OR WELL KNOWN make grand. Pay cash. Mansfield 5876.

$2,000 BECHSTEIN GRAND—PEER OF grds.; $1,000. Sta. 4920 aft., Bel. 2018 ev.

MUST SELL MY GRAND PIANO. BARgain; no dealers. Long Beach 6656.

STUDIO CABLE $75. HYDE PARK 0530. Room 314.

STEINWAY UPR.—FINE COND.; SPL. case; reas. 5107 Blackstone, R. 1114.

SACRIFICE ALMOST NEW MAH. APT. SIZE grand. 504 E. 92d-street, 1st.

Accordions.

LEARN TO PLAY
PIANO ACCORDION
$1 a week pays for everything, including new instrument and 5 months' private lessons and band training. Just pay a small deposit on your accordion and take it home. Total cost of this plan only $55.
Ask for price list No. 301-T of rebuilt and demonstrator piano accordions.
OPEN EVENINGS TO 9 P. M.
CHICAGO MUSICAL INSTRUMENT CO., 309 S. WABASH-AVENUE. HAR. 4884.

400 ACCORDIONS—BEST MAKES; LESS than wholesale to all. Italo-Amer., all mod.; terms, exch. 2538 N. Long. Berk. 8343.

WILL SAC. SEVERAL USED ACCORDIONS, 48 to 120 bass. Sweitzer Accordion Studio, 6051 Ridge-avenue. Sheldrake 9353.

MUST SELL 120 BASS ITLO-AMER. ACcordion. Reas. 3108 N. Luna. Ave. 1792.

PIANO ACCORDION—WILL SACR. MY beaut. $400 instrument. Well. 9542.

ACCORDION—120 BASS, $90 CASH; USED 6 mo. Was $275. Sup. 8222. Room 1008.

Wind, String, Etc.

BARGAINS
in Used Band Instruments.
before we take inventory we must dispose of our entire stock of used instruments; Trumpets, clarinets, saxs, guitars, and drums. Many standard makes. Small amount down, easy terms.
BUY NOW AND SAVE.
WURLITZER
111 E. WABASH-AV. OPEN EVENINGS.

BAND INSTRUMENT BARGAINS—
Jaubert cornet, in case..................$10
Tonk trombone, in case..................$15
Cavalier clarinet, in case..................$30
Carl Fischer alto saxophone..............$40
Slightly used 12 bass beginners' accordions, with case and book..............$10
LYON & HEALY, 243 S. Wabash-avenue.

SPANISH GUITAR $150; ARTIST MODEL, gold plated, pearl inlaid neck, carved top and back, adjustable bridge, brilliant tone; brand new; $45 with case; private. Nevada 2272.

— — — MUSICIANS ATTENTION — — — Martin Imperial E fl. alto sax. 6 mo. used; gold lacquer fin., de luxe case for clar., etc. $70. Call Rogers Park 1276. Sunday.

100 YEAR VIOLIN, $15; BASS, $35; CONN alto sax., $22; trumpet and clarinets. 6843 South Green. Englewood 2942.

SELLING OUT 50 VIOLINS, 50 GUITARS, $4.50 each. Drums, traps and accessories. 914 Maxwell, near Sangamon.

PRIVATE PARTY WANTS TO BUY GOOD used Marimba or Xylophone. Give particulars. WRITE C. F. Woods 1610 Granville.

LUDWIG-PEARL DRUM—OUTFIT COMplete; gd. condition. Edge 5143 in p. m.

USED FLUTES, BASS FIDDLES, ACCORDIons. 400 others. Sell-tr. Box 1, Granville, Ill.

LYON & HEALY HARP—COST $1,200; also baby grand piano. Kenwood 0720.

DOBRO HAWAIIAN GUITAR—GD. COND.; reas. Call Schultz, Sun. eve., Bel. 6748.

FLUTE—C; STERLING SILVER; BOEHM clarinet, rec'd. $20. 3425 Fullerton. Werner.

WANTED TO BUY.

LARGE PORTABLE STEEL GARAGE wanted. 15 to 18 car capacity. Call Longbeach 2929.

RADIOS, SUPPLIES AND SERVICE.

RADIO SALE.
SEE US BEFORE YOU BUY.
HOME RADIOS AND AUTO RADIOS.
BEST BUY IN TOWN—PHILCO 16X, COST $175—NOW $49.95.
Special—Late model General Electric Console, 8 tube, 4 band, all wave, beautiful cabinet. List price, $125; sale price, $49.95.
General Automobile Radio—Regular price, $39.25; sale price, $19.95.
ALSO 1937 MODEL AUTO RADIOS. FOR ALL MAKES OF CARS.
1936 Philco, RCA, General Electric and other nationally known brands for home and auto.
All of which we are offering at unusual prices, up to a 50% discount. Come in and get acquainted and satisfy yourself as to our unusual offerings.
Pay as you play. A liberal allowance on your old radio.
COMPLETE LINE OF 1936 AND '37 RADIO-PHONOGRAPH COMBINATIONS.
Middle West Distributing Co.
Three Stores Open Sunday.
9 a.m.-5 p.m.; Eves. to 9 p.m.
601 W. WASHINGTON, HAYMARKET 3020.
3322 W. 26TH-STREET.
Out-of-town customers send for our free NEW CATALOG.

CAPEHART
A rare buy in a used Chippendale 400 series Capehart with De Luxe Record changer playing 20 records on both sides in order. Has been thoroughly reconditioned by our Capehart experts. Its case has been entirely refinished in our own shops. Looks like new. Priced at $500 less than the current model. Terms. No phone inquiries.
Bissell-Weisert
548 NORTH MICHIGAN-AVENUE.

. . . SCOTT CUSTOM BUILT RADIO. . . . Leads in distance-getting ability and tone fidelity. Now ready a few newly reconditioned Scott All-Wave 15 and De Luxe 12 tube radio receivers. Price $125 and $85 without console. Free delivery in Chicago and suburbs. See and hear these radios in our studios. Open daily until 9 p. m. except Sunday.
4450T RAVENSWOOD-AV. LON. 5172.

EDISON'S ½ OFF SALE
1936 Zenith, reg. $39.95, now.......$19
1936 Philco, reg. $54.95, now.......$29
1936 R.C.A. Victor, reg. $99.50, now.$49
16X Philco, was $175, now..........$50
Stromberg Carlson, now only.......$60
Rec. Console Radios, $10; Midgets, $5.
Edison, 766 W. Jackson. Open eves., Sun.

CAPEHART, 13 TUBES, ALL WAVE CONtinuous record changer, floor model, regularly $545, now $385; new 1936 RCA Victor, all wave, was $84.50, now $54.50; new 1936 Philco, all wave, was $175, now $99.50; new Stromberg-Carlson, all wave, was $165, now $119.50; EASY TERMS. LYON & HEALY, 243 S. Wabash-avenue.

CLEARANCE SALE OF FLOOR SAMPLES, exchange, and demonstrator radios. 116X Philco, reg. $180, now $69.50. Stromberg-Carlson, reg. $100, for $59.50. 25 exchange radios originally sold from $75 to $200. While they last, $5, $10, and $15. LINDGREN'S, Chicago's Oldest Radio Dealers. 1316 E. 63d. Open Sun. and Eves.

OUT THEY GO!
1936 Radios, floor models and demonstrators, RCA, PHILCO, CROSLEY, 10 good used radios, $5 and up.
WURLITZER, 111 S. Wabash-av. Open eves.

BOATS, YACHTS, ETC.

BEAUTIFUL MAHOGANY PLANKED 30 SQ. meter sloop; fast, seaworthy. 45 ft. O. A.; 28 ft. 6 in. W. L.; 7 ft. beam, 5 ft. 2 in. draft; sleeps 3; 13 different sails. Boat and sails less than 2 years old. Location, Chicago. $3,500. Have just returned from Florida and have all sizes and types of boats for sale and charter in Florida waters.
JOHN W. MAGILL
CHARLES H. MORSE JR., ASSOCIATE. Tribune Tower. Superior 8446.

CHRIS-CRAFT.
COMPLETE 1937 DISPLAY.
USED BOAT BARGAINS:
32' Cruiser $1,200
22' Chris-Craft Runabout ....$ 750
28' 1936 Chris-Craft Cruiser.......$2,500
31' 1936 Chris-Craft Cruiser.......$3,100
Chicago Distributors of Thompson Boats.
1200 S. MICHIGAN-AV. CAL. 4237.
OPEN SUNDAY 10-5.

YOU CAN NOW SEE ON DISPLAY IN CHIcago 1937 MATTHEWS "38" and RICHARDSON LITTLE GIANT CRUISERS. WE URGE YOUR EARLY INSPECTION. Boats, Inc., 332 S. Michigan. Wab. 5767.

CRUISERS—DAY AND DOUBLE STATEROOM, $995 AND UP. SAILERS, RUNABOUTS, OUTBOARDS. Hunter Boat Co., McHenry, Ill. 50 mi. N. W. of Chicago.

BUY YOUR BOATS BEFORE PRICES GO up. Small deposit will hold until needed. Have all kinds, 8 ft. up. Trailers. Open every day. Karl Marx, 2937 Elston-avenue.

SEVERAL FALCON HULLS—BARGAINS; also 26 ft. mah. runabout and 18 ft. knock about sloops. Christensen Boat Works, Belmont and Rockwell. Open Sunday.

MIDWINTER SALE THIS WEEK. REbuilt light twins, $39; 10 H. P., $59; 16 H. P., $84; 21 H. P., $85; also 100 other bargs. Op. Sun. 9-12. Masters, 800 N. Clark.

FORD MARINE CONVERSION DIESEL AND gasoline engines; sales, parts, service. Diesel Eng. Co., 201 N. Wells street. Ran. 8884.

DE LUXE 38 FT. TWIN SCREW CRUIS. elaborately equip.; cost $9,000 in 1925. Barg. on qk. sale.. terms. Dea. 6919 days.

CHRIS-CRAFT CHICAGO SALES AND SERVice, distributors boats and accessories. USED BOAT MART, DOOR 36, NAVY PIER.

30 FT. CHRIS-CRAFT CRUISER, RUN only 30 hours, sleep 6; $2,500. 128 6th-st. Wilmette 3629 or Greenleaf 6789.

ORDER NOW! FOR SPRING DELIVERY. Comets, Sailing Dinghies, Snipes, 2118 W. Van Buren. Tel. Hay. 0472. Open Sunday.

9 FT. DINGHYS—$22 UP; ALSO SAIL dinghy; Sat.-Sun., 10-4. Boats, 53 W. Erie.

WANT OUTBOARD MOTOR, 10-20 H. P.; cash or exc. Address D K 374, Tribune.

WANTED—USED CANOE; STATE SPEC. and price. Address M M 518, Tribune.

WANT CANOE OR KIYAK WITH OR WITHout sails. Cash. Address D K 363, Tribune.

WTD.—JOHNSON TWIN OUTBOARD MOTOR. Kipperman, 3539 W. 26th-street.

CLOTHING, FURS, ETC.

LAST CHANCE TO BUY
Salesmen's samples high grade FUR COATS, linings slightly soiled, at TREMENDOUS savings. Persian Lamb, Krimmer, Caracul, Hudson Seal, Mink, etc.
Also FIFTY beautiful sample fur trimmed cloth coats. Open today—Sunday 10 to 5 p.m.
HARVEY-DODY CO.
37 S. WABASH-AV. 8TH FLOOR.

SAMPLE FUR COATS, CLOSING OUT—½ price, $200 val. Now $45, $65, $85. Seals, Lapins, Caracul, Muskrat, Marmink, Russian Pony, Squirrel. Trade-in coats, $25. Open Sun. H. Buchman & Co., 190 N.State, R.508.

NEW DEAL IN FURS. WE SELL YOU THE pelts, lining, and incidentals. Reas. charge for labor. You save 30% difference. Drake Tower Furriers, 936 N. Michigan.

UNREDEEMED, LATEST STYLE, 45 INCH marmink coat, $17.50; northern seal [dyed coney], $14.95. Others, $10 up. Uncle Max's Loan Co., 675 North Clark-st.

2 PERF. HAND KNIT DRESSES—SIZES 14-16; $6 ea. New pattern; navy print; sz. 38, $4. Other beau. dresses cheap. H.P.3324

SALESMAN SAMPLES CAR'CL COAT, $50. Per. lamb, $75; Mink, $150; Seal, $35. Others. LINN, Field Annex, 25 E. Washington

46 USED FUR COATS TAKEN IN TRADE—As low as $5. First come first served. Econ. Sec., Miller Fur, 166 N. Mich. Op. eves.

SACRIF. GORGEOUS CUSTOM MADE FUR coat, seal, sample 16, hat, muff to match. Lewis, 190 N. State, Rm. 1044. Op. Sun.

— — — PHONE LAKE VIEW 6820 — — — Highest cash paid for men's used clothing, ladies' fur coats; will call. 4042 Broadway.

LIQUIDATING OUT OF PAWN EXTRA FINE Persian lamb coat; sale price.........$275 Chicago Loan Bank. 37 S. Wabash-av.

SAVE MONEY. BUY DIRECT FROM MFG. Silver foxes at ½ retail price. R. E. Lewis, 190 N. State, R. 1044. Op.Sun.

SHOWRM. SAMPLE COATS—SAC. MINK, Squir., Krim., Raccoon, $35; Carac., $45; Muskr., $50; Seal, $35. 5 S. Wabash, R. 208.

RACCOON COAT—SIZE 18-20; EXCELLENT condition. Newcastle 3344.

BEAU. STREET, DINNER, AND EVENING dresses, suit, fur jacket; cheap. L. V. 7255.

$175 MUSKRAT COAT, SIZE 16, FOR $50 cash. Sunnyside 7206.

2 BEAU. RED FOX SCARFS—LIKE NEW; $35 for both. Rog. Pk. 5236 or She. 8143.

GOLDEN MUSKRAT COAT — MUST SACR. Reas. 5601 W. End-av., A-204. Aus. 0698.

MORE CASH FOR USED CLOTHING, FURS. 4545 Sheridan-rd. Ph.Edgw.7630. Will call.

PATENTS—PATENT ATTORNEYS.

DO YOU FEEL YOU HAVE A VALUABLE invention—but can't get it before the right people? Are you groping in the dark—wondering which way to turn—getting nowhere? Learn how other men with inventions have cashed in. Write for our FREE Book, "Patent Guide for the Inventor," which tells you of fields where inventions earn big money if they are good patented ones. CLARENCE A. O'BRIEN & HYMAN BERMAN, Registered Patent Attorneys, 268-S Adams Building, Washington, D. C.

WE SUCCESSFULLY SELL INVENTIONS, patented and unpatented. Write for proof, and tell us what you have for sale. Chartered Institute of American Inventors, Dept. 19, Washington, D. C.

INVENTORS—WRITE FOR FREE PATENT Book and Record of invention form. L. Edward Flaherty, Patent Attorney, 76-B, International Building, Washington, D. C.

U. S. PATENT FOR SALE BY INVENTOR; 9 claims; beau. model, immediate market. Small device can be sold for real money if handled right. Best offer. 450 W. North-av.

PATENTS, TRADEMARKS, COPYRIGHTS. MILO B. STEVENS & CO., 100 N. La Salle-street. Estab. 1864. Other offices Washington.

INVENTIONS COMMERCIALIZED. PATented or unpatented. Write ADAM FISHER CO., 420 Enright, St. Louis, Mo.

For other Classified Ads See Page 12, Part 2

Clubs
Fashions

Chicago Sunday Tribune. THE WORLD'S GREATEST NEWSPAPER

Women's
Features

FEBRUARY 7, 1937.

Gay Travel Togs Lure Stay-at-Home

Starting Spring with a Suit Paris Stylists' Guarantee for Chic

By BETTINA BEDWELL.

(Copyright: 1937: By the Chicago Tribune-N. Y. News Syndicate, Inc.)

PARIS.—(Special.)—Here in Paris the dressmakers are shooting out the new styles for spring and summer. Cable, wires and radio carry the news about the new clothes, miles and miles of words describing glamour, novelty, and excitement in cloth and details, walking in the Rue de la Paix and on the Champs Elysees.

It may make you jittery to try to pull out something from this mess of news that you can apply to yourself for your own personal style show, so I will give you the recipe in six words: Start the spring with a suit.

You can get going with a suit and be sure that you will be tops in the style scheme for the coming season, if you select wisely and back your choice with smart accessories. A suit can be worn first under a fur coat and later as is, and it may be the last word in sumptuousness, or simple, smart, and tailored.

If you decide on a real tailored suit, choose sporting, line-checked wool, or flannel, or jersey, or smooth dark wool. You may mix a striped jacket with a plain skirt, or you may have the suit all one color and one material. Beige, dark blue, black, gray, or rich purply-brown will be the best colors for the plain suit.

• • •

You may have the jacket fitted and hip length, or box and hip length, or you may have it cut like a riding coat. The skirt should be straight line and not too wide or narrow. Wear a dashing visored cap with a skyscraper crown with this suit, or a Robin Hood cap, or a felt with a daring bravado brim and a moderately high crown. Have your hat gay in color and match it with a jewel in your lapel, or a tassel, or twin flowers, one in each lapel. Or you may wear your hat to match your suit and have gloves to match the lapel gadget. Choose a bright or dark blouse, or one of dazzling white, and keep it simple.

If you prefer a more feminine suit, the whole world of style will back you. You may want a suit with a jacket that is braided or embroidered. You may want a suit with a fitted, hip length jacket and big lapels covered with appliqued flowers to match the color of your blouse, or the same suit with a ruffled tulle jabot and a tulle hem on the simple wool skirt. You may want a suit with a cape instead of a jacket, and the cape may be embroidered and hip length or lined with giddy color. You can choose no smarter suit than a black one with a fitted jacket and simple skirt, the jacket braided or embroidered down the front closing. With it wear a dashing toque in color or black, something high or wide brimmed, and a bag slung over your shoulder. Or you may prefer a long and narrow handbag hung from your wrist by a loop. If your suit is braided or embroidered in color, wear a sober colored hat that is anything but sober in shape.

If what you want is a really dressy suit, get one decorated with gold embroidery—not too much—and wear a gold blouse with it.

Suits that mix two or three colors are going to be smart this spring with jackets in one color, skirts in another, and blouses in a third. For example, a deep purply blue jacket, a light gray skirt, and a rich, light red blouse are a chic combination. These colors may be carried into the accessories to obtain some smart and flattering effects. A hat the color of the jacket is always chic.

• • •

If you positively are not the type for waist and skirt clothes, your suit should be a dress and jacket, or cape ensemble. Many clever examples of these are now being shown by leading Paris designers. Schiaparelli makes a simple dress and hip length jacket of black wool and embroiders the unusual, curved revers and collar with rose, blue, and green. The belt of the dress is black antelope set with gold, and the hat, one of those gloriously extravagant new models, an amazing toque made of shining black ostrich feathers.

By your new suit, whatever be its cut, colors and kind, shall your style critics know you this spring. Like the winter coat, it will set the pace for an entire season's wardrobe and suggest colors and lines for other ensembles.

For no longer need the lady too tall, too short, wider than high, or hopelessly thin forego the thrill that comes from slipping into a suit breathlessly trim, a suit accenting every good feature of her silhouette and modifying the bulges and angles and other uncomplimentary lines.

The suit alone, of course, as always, is only part of the fashion story . . . the accessories to be worn with it playing a major starring role of their own. With ensemble colors in the neutral, so-called "background" shades, hats, shoes, gloves, and purses are being brought forward to dramatize the tone simplicity of jackets, capes, and skirts.

Cornelian red, royal blue, French cerise, forest green, and a small army of yellows, from the bright, sunny shades and golden tones to the green yellows, have been nominated to aid in this accessory transformation.

A snappily tailored, short sleeved linen shirt is shown with these smart culottes fashioned of rough peasant linen: Photographed in natural colors by Tribune color studio.

Sheer Linens, Silks Suggest Southern Cruises and Climes

By RHEA SEEGER.

ALL the travel columns and all the publicity about midwinter vacations must have gone over exceedingly well, for the clothes collections for such well timed travel jaunts are still going strong. They have never been so large, so showy, nor so tantalizing to the dissatisfied stay at homes. From the play clothes that demand a complete showing all by themselves to the suits, coats, dresses, and accessories, the shops and stores of Chicago are still completely submerged with the loot.

Floppy sun hats and dark glasses seen on counters and through display windows, of a snowy, blustery day, do more than a column of warm adjectives to play a last siren song that lures the disgusted soul out of town. Climes that sun suits, beach outfits, swim shorts, and matching halters suggest add to the misery of a slushy day. New tub dresses and suits not only sell *any one* the infinite desirability of a fortnight under a tropic sun, but also serve as timely buys for wear next spring and summer.

• • •

Big, splashy prints featured in cool linens and soft, summery silks are especially intriguing this year. Dresses are simply cut and skirts flare slightly around the hemlines and fit smoothly over the hips.

This season's showings stress necklines of both high and low cut. The V line is decidedly more flattering to most people.

Two piece effects are tremendously popular, for they double as clever street outfits, are easy to slip into, and have short sleeves to be accented with either pastel or high colored gloves, hand bag, shoes, or large straw hat in bright color. Sheer wool, almost as transparent as chiffon, has been expertly treated to some trick process, so that the clothes fashioned from it are fool proof against hasty packing, are noncrushable, and come in the grandest pastels and new fruity colors than have been seen in many a year.

Soft, nubby wools, minus any roughness, fashion trim semi-tailored long coats to wear with sheer wool dresses. The coats are of the reefer type, with anywhere from one to six pockets for trim, and usually have a narrow belt, a streamline that reveals any bulges you shouldn't have acquired, and a soft silk lining of the same shade as the coat itself.

Reams could be written most glowingly of the wave of linen going south and still all would not be told. Creamy linen in what is popularly known as "natural" is used for slacks, shorts, tennis skirts, beach outfits, smart beach coats, dressmaker type swim suits, street suits, deck clothes, and costume accessories.

Natural colored linen slacks with slick, tailored, short sleeved shirts of dark red, marine blue, or blazing cotton plaids are the best twosomes of the current showings. Linen shorts in chalk white and linen tennis skirts, also in classic white, are used with powdery pastel cotton broadcloth shirts printed with small white designs in all-over patterns.

• • •

Some of the most attractive of simple, one piece dresses are also of that tricky, noncrushable linen. Yellow, as cheery as a sunny morning; pale green, like the first leaves; sky blue, and blush pink are outstanding shades. Next come the lovely new soft, flattering grays, the smart raspberry colors, and the coppery browns. The same luscious colors are featured in stunning printed effects, as well as in all the plain shades.

What is new . . . embroidered linens, with such realistic motifs as prim little colored daisies against a background of contrasting color. These are delightful buys that go south now, but they will be brought back and worn here this spring without loosing a single count for high fashion and smart detail.

Colors are clear, strong, and effective in all daytime clothes and in most of the play outfits. Daringly brilliant contrasts mark the best of the same kind of ensembles. With linens especially, come thinner tops of cotton or linen in strong colors.

Bloomer suits, absurdly infantile copies of regulation kid clothes, are the last gasp of the designers, in printed cottons, printed silks, and linens. These come with the elastic around the edge, are puffed high above the kneeline, and have either halter tops or short sleeved, shirtwaist tops. Next in line are the impeccably tailored plus fours, surprisingly popular affairs, but smart only on the right people. But culottes are here to stay, for they are ideal for sports or sightseeing, expertly made, and do not look like the divided models they really are . . . a clever trick to achieve.

One of these smart culotte models, fashioned of rough peasant linen in a beige-natural tone and made with suspender straps that are colorfully decorated with yarn embroidery, is illustrated in the exact colors. Worn with these culottes is a rust red linen shirt with short, snappy sleeves, a convertible collar, and chest pockets. Other colors in both culottes and shirt are available in a smart Chicago shop filled with high fashion cruise and resort clothes.

Let Morning Toast Be Original!

By MARY MEADE.

(Copyright: 1937: By The Chicago Tribune.)

TOAST, fruit juice and coffee are the framework of the average breakfast. Sometimes that framework is padded with bacon and eggs or cereal. Sometimes it is lessened by omission of the fruit juice.

Cinnamon toast for Monday morning is a good start on a "different toast each day" menu plan. Then the week might be completed something like this: Tuesday, butterscotch toast; Wednesday, toasted English muffins; Thursday, orange toast; Friday, buttered raisin bread toast; Saturday, cream toast; Sunday, cherry French toast. None of these is difficult to prepare.

Butterscotch or caramel toast often is too sweet if the butter and brown sugar are spread thickly, but a thin topping is delicious. The bread for butterscotch toast is toasted on one side, buttered on the other, sprinkled with brown sugar, and placed in the oven or under the broiler flame until the sugar has melted.

Orange toast is made from bread toasted on one side, and sprinkled with sugar, grated orange rind and orange juice on the other. A half cup of sugar, ¼ cup of grated rind and 2 tablespoons of juice is the usual mixture. This toast also must stand in a warm oven long enough to melt the sugar.

Cream or milk toast may be served, too, when an unsweetened bread is preferred. For this type of breakfast fare, the toast is dried in the oven, and the hot cream, thin cream sauce or milk, seasoned with salt and pepper, is poured over it just before it goes to the table.

Cherry French toast is made in this way: Slice day old bread and cut each slice diagonally. Dip each triangle in beaten egg to which 2 tablespoons cherry juice per egg have been added. Fry on both sides in a small amount of butter and serve the toast hot with a hot sirup made of the canned cherries, cherry juice, and whatever sugar may be needed to sweeten it slightly.

$hort Stature No Detriment to Loveliness

Are you bothered by dandruff? One treatment for it is told by Antoinette Donnelly in her booklet, "Bring Out the Beauty in Your Hair." Get a copy of this helpful booklet at either of the Tribune Public Service Offices, 1 South Dearborn street and Tribune Tower. Price, 5 cents. By postpaid mail, 7 cents.

By Antoinette Donnelly.

[Copyright: 1937: By The Chicago Tribune-N. Y. News Syndicate, Inc.]

THE world consists of so many kinds of women who want to be other kinds that one wonders how many women are contented with themselves. One wonders, too, how many honestly would exchange their current proportions for other proportions if the magic came along with a change formula. There are the tall women who always are saying they wish they were shorter. There are the brunettes who would be blondes and the blondes who'd be platinum and the red-heads who'd be redder, more golden, or something different. There are the plump ones who look upon their scrawny sisters with an envious mealtime eye. And the thin ones who wish they could rob a plump neighbor of some of what the latter could get along without. And there's Dina H., who commits to pen and paper a plaint against the whole shebang of them. Says Dina:

"You talk about tall women. You talk about thin women. About fat women and you show a heart. You tell the blondes, brunettes, and black-haired sirens how to further highlight their gifts. But what do you do for, about, and by us short people? Nothing! You pass us by as so many others do without giving us a thought because we don't come tall enough to bump into your direct notice, I suppose.

"Anyway, here I am with only 4 feet 10 inches to stretch toward the sky! Try and reach the lowest star with that minimum equipment, sister, and see if we short ones shouldn't be studied and helped!

"I guess I can't be too hard on the eyes, judging by the compliments I get all the time. And I'm not as sorehead as I sound, which is, perhaps, well for my disposition. But in spite of wavy black hair, large brown eyes, a good straight nose, and a neat, if small, figure, all I get is: 'Gee, you'd be gorgeous if only you were taller.' If you've never had that remark dinned into your ears, you can't appreciate how one can feel who has it passed on to her by masculine, feminine, and supposed to be intelligent people.

"Sometimes I must confess to becoming depressed and disgusted, wondering why the powers that be couldn't have made me a little taller. My height, I feel, is detrimental to me. Men see me as a youngster because, unfortunately, I have a babyish face along with my height, and if you think that is funny, you don't know a short girl's heart. People will call me a sweet person, but that doesn't raise me an inch nearer my desired tall man.

"Come on now, Miss Adviser, and give us little girls a helping hand! Is it because nothing can be done for and about us that we are ignored, or what?"

• • •

WE'LL be frank, too. Nothing can be done to elongate the figure once one has reached maturity. One can, of course, resort to dress artifices that may give an inch or two lift, although we must admit that with the current hair styles which are not top-lofty and with spike heels out as smart street foot attire it is not so easy to build the height illusion right now as formerly. With a hat one can go tall crowned. But with the shifting styles from year to year such subterfuge may be of small avail as a permanent remedy for the state of mind of the undersized individual.

Something else has to be brought into effect. Something purely mental, with a large dose of humor included. An entirely different philosophy must be introduced. It's the only method known of bringing the short person up to the height she craves. It won't do it physically, true, but she can make herself seem taller by stopping comparing herself with every other girl with the height feature in mind. It's the comparison that's the poison.

Personally, I have an enormous affection for the petite girl or woman, and this is a common tribute paid. In making your comparisons, Dina, couldn't you try to remember that you have this luck, often denied women of more towering height and strength? There are simply scads of men who like women upon whom they can look down in a protecting manner. Were I a man, that's the kind of girl that'd get me. But not if she set so little store by her own charms as to be forever bemoaning her shortage. That would make me weary having to bolster the woman's morale. But if she felt she came in a smart little setup and had everything and more to offer than a sister inches taller, I'd be agreeing heartily with her.

The whole thing boils down to setting proper store by one's self. Not long ago tall women used to suffer agonizing pains over their supergrowth. But now they play their height for all there is in it. This we point to as a purely mental change, with profit to tall women.

• • •

THERE was a time, too, when you couldn't get into the movies unless you belonged to the diminutive class. Today, while taller girls are getting the spotlight, there still are a number of outstanding small girls playing their way into millions of screen audience hearts. These young women aren't sitting around bemoaning their height. They're making it more endearing with every little charm and talent they can add to it.

Every one of us, Dina, unless we've had rare architectural luck, has something of which we could complain if we had the time and inclination. But we simply can't afford to obstruct the broad view with concentration on what we believe is a shortcoming.

As for not being able to wear clothes well, a common complaint of the short woman, unless she lets herself become overweight, she can look simply stunning, like a gorgeous little princess, like a dashing Lily Pons, an adorable Janet Gaynor, a *tres chic* Arlene Judge, to mention just a few of the women who have risen miles above their abbreviated heights. The shoes of a small woman are enough to make big ones gnash their teeth with envy, and if it is men you're trying to lure, Dina, don't overlook the small feet bet. Men will never become so modern as not to like the dainty footed woman.

Our intention in the beginning of this article was not to confine advice to Dina and her complaint but to all women who are wishers for something else. We still have space to tell the yerners for the impossible to give 1937 over to appraising themselves in a different way. What you can't change, such as the size of bones, height, shape of nose, color of eyes, you can't change, but you have so many other blessings or potential blessings you're simply wasting good time in moaning.

Swear off for one year, at least, that you'll stop belittlin' yourself and wait and see what happens by the end of the year.

Miss Donnelly's authoritative articles, counseling women in matters of beauty and charm, appear every day in the feature page of The Chicago Tribune.

THEY ARE SHORT IN STATURE BUT LONG ON LOVELINESS

At right: There are several actresses in Hollywood who have made good in spite of, or because of, their diminutive stature. One of these is Janet Gaynor, player of winsome and demure roles. Janet never has been known to suffer a single twinge of an inferiority complex because of her lack of footage. Far be it from her to bemoan what other women might call a deficiency. Her career and loveliness are successes.

At right: And this hoydenish looking miss is the French actress who has taken American hearts by storm. She is Simone Simon, and tallness is not among her attributes, but that is no drawback to Simone. She knows, and her sponsors know, that most persons, men especially, have an enormous affection for the petite woman, because she has a certain charm which tall and stately girls lack.

At right: The girl in the rah-rah pose is Arlene Judge, spirited young film star. She is just one of the tres chic screen personalities who have risen above their abbreviated heights. Miss Donnelly says, in the accompanying article, referring to the problem of short stature: "The whole thing boils down to setting proper store by one's self."

Crossword Answer

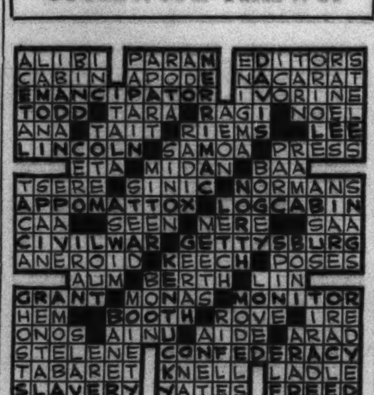

PLANS PLAYS FOR CHILDREN

Miss Helen Stevens is a young member of the Ridge Service Guild auxiliary and is among those assisting with plans for a series of the Clare Tree Major Plays for Children to be given at the Morgan Park High school beginning Feb. 26 with "Toby Tyler."

[TRIBUNE Photo.]

Rubber Gloves Protect Hands When Painting

IN dabbling with paint and performing small paint jobs around the house, rubber gloves are an excellent investment. It saves the hands a great deal of skin destroying scrubbing with harsh cleaners.

WEDDINGS

Marjorie Kneen, daughter of Mr. and Mrs. Charles E. Kneen, 7425 Chappel avenue, to Dr. Charles M. Mann on Jan. 16 at the bride's home.

Mary Alice Eads, niece of Miss Mary Burns of Deerfield, to Allan T. Ramsay of Los Angeles, Cal., on Jan. 6 in Los Angeles.

Beatrice Reshin, daughter of Mrs. L. M. Reshin, 3421 Foster avenue, to Udell Duboe, son of Mr. and Mrs. L. Duboe, 716 Independence boulevard, to take place on Feb. 21.

Sally Grossman, daughter of Mr. and Mrs. H. Grossman, 1215 Lunt avenue, to Ben C. Miller, son of Mr. and Mrs. S. Miller of Detroit, Mich., to take place on Feb. 14.

Clara M. Cornehl, daughter of Mr. and Mrs. H. Cornehl of Mansten, Wis., to Otto C. Loose, formerly of Dortmund, Germany, on Jan. 23. After a wedding trip to Bermuda the couple will reside in Chicago.

Julie Schefman, daughter of Mr. and Mrs. A. P. Schefman of South Bend, Ind., to Sam M. Solomon, son of Mr. and Mrs. Ben Solomon, 3604 Pine Grove avenue, on Jan. 16 at South Bend.

Janet Dorothy Lewy, daughter of Mr. and Mrs. Daniel Lewy, 7420 Phillips avenue, to William Herman Bergman, son of Mr. and Mrs. Milton M. Stern.

Mildred Fay Entin, daughter of Mr. and Mrs. J. Entin, 10741 Calumet avenue, to Jack Weiss, son of Mr. and Mrs. A. Weiss, on Jan. 24. Mr. and Mrs. Weiss are spending their honeymoon in Florida.

Muriel Rubin, daughter of Mr. and Mrs. Louis Rubin, 4934 North Monticello avenue, to James Jules Lawrence, son of Mr. and Mrs. Philip Lawrence, 3744 Leland avenue, on Dec. 24.

Margaret Hely, daughter of Mr. and Mrs. Alfred J. Hely, to LeRoy E. Hirsch, son of Mr. and Mrs. Edward Hirsch, on Jan. 21 at the Belmont hotel.

Helen Jacobs, daughter of Mr. and Mrs. David Jacobs, South Central avenue, to Hugo Zipser of Detroit on Jan. 17 at the Congregation B'nai Israel of Austin. Mr. and Mrs. Zipser will reside in Detroit.

Mildred Hyman, daughter of Mr. and Mrs. A. Hyman of Zenia, O., to Henry Lipofsky of Barrington, son of Mr. and Mrs. Samuel Lipofsky, on Jan. 24 at the home of the bride's parents. Mr. and Mrs. Lipofsky will reside in Barrington.

Beatrice Zeleny, daughter of Mr. and Mrs. Morris Zeleny, 3434 Evergreen avenue, to Morrey Belinoff, son of Mr. and Mrs. Louis Belinoff, 3254 Potomac avenue, on Dec. 25 at the Belmont hotel. Mr. and Mrs. Belinoff are at home in Milwaukee, Wis.

Application of Oily Mixture Restores Texture to Woods

WINTER is a time when furniture dries out, especially if a home is not adequately humidified. Sometimes the pieces get so dry that they will not even take polish well. The following is a first aid remedy for just such an emergency:

Prepare a mixture of three parts of linseed oil and one part turpentine. Apply this with a soft cloth, let it stand for a few minutes, and then wipe with a cloth dampened with a mixture of alcohol and water. After this the furniture will take polish easily.

Family Trees Under Scrutiny for Coronation

By Ann Whittingham.

LONDON

At the lord chamberlain's office the work of the coronation is piling higher and higher as the minute intricacies of that ceremony are being settled one by one. Genealogists, historians, and experts from the College of Heralds are putting each man, woman and child of the aristocracy in his place. No arbitrary seating, but according to precedence and the complicated rules thereof.

It will be some satisfaction to the Hon. Lady Blank to find that she is the 316th lady in the peerage and some chagrin to the Hon. Lady Dash to find that her husband's status and not her father's makes her the 405th. It is not merely the rule that a duchess precedes a marchioness, but within each group the gradations are accurate and absolute. Peerages created in the twelfth century precede those created subsequently, and it takes a bit of research against the scrutiny of the College of Heralds to establish the exact date of creation.

With most of the peerage these facts have been established in the course of history, but each new coronation brings up a host of new problems, wives being shuffled about to their husbands' positions and younger daughters married to barons being placed ahead of older daughters married to baronets. There is no argument about these things as there was about Dolly Gann. They are as accurate as if they were determined by algebraic laws and are in the hands of people just that meticulously scientific.

• • •

IN the duchess class, just after each person with a drop of royal blood has been included in the royal circle, comes the American duchess of Leinster with a train two yards long, four bars of ermine on the cape and a "miniver pure" five inches wide.

In the marchioness class comes the aged American marchioness of Huntly, whose train is one and three-quarters yards long and has three and a half ermine bars on the cape and only four inches of miniver.

American countesses number several: Ancaster, Denbigh, Granard, Galloway, etc. They have trains with another nine inches lopped off, only three bars of ermine on the cape, and an inch off the width of the miniver.

American Viscountesses Astor, Exmouth, and Harcourt lose another nine inches on the train, another half bar on the cape and another inch on the miniver, while Baroness Ravensdale and Lady Ashfield, wife of Baron Ashfield, formerly of Detroit, must be contented with a three foot train, two and a half bars of ermine, and a minute band, two inches wide, of miniver.

Any peeress who can call on her husband's mother's coronation outfit may be lucky, or, perhaps, she may have her own or wear her own mother's in case there has been no change in the status. But the thought of buying a new outfit makes many a peeress turn pale. They will do it, but they may have to live on bread and cheese afterward.

Coronation velvet has become a great racket. I have heard that the manufacturers are restricting the production of cheaper velvets to force the use of expensive kinds and, as every one knows, expensive velvet only 27 inches wide with the pile hand cut runs to $20 a yard. After the initial profiteering, however, it probably will be found that cheaper velvets will be available.

• • •

THE price of ermine has gone up to nearly double its usual amount, and "white lapin" or the humble rabbit is selling at greatly advanced figures. I have an idea we'll see more rabbit than ermine at this year's celebration.

We all hope that the sunshine on May 12 will not be too strong. It will take some stamina for both men and women to wear their coronation robes, at best. We all have gotten out of the habit of wearing as many clothes as Queen Elizabeth, but this function demands an equal amount. A peeress first dons her court gown and, with an eye to economy, she will have it made not only for this occasion but for presentation and for evening wear thereafter. On top of this comes the kirtle, a full length garment of crimson velvet edged with ermine and open down the front and falling away to show the gown beneath. Over all this comes the court train, also edged with ermine, and suspended from the back is a round collar or "cape of miniver pure, powdered with the number of rows of black ermine according to their degree." Not a good dress for a hot day, and with two people placed where there is only room for one.

As almost everything else in the ceremony, the music also is traditional. Ever since 1727, at the coronation of George II., Handel's setting for the anthem "Zadok the Priest" has been played. For over 350 years Tallis' setting for the Litany and Merbeck's for the Nicene Creed has been used.

Dr. E. Bullock, the organist and choirmaster of the abbey, is being assisted by Sir Henry Walford, master of the king's music, and Eric Coates has been invited to compose the solemn processional march which concludes the service as the king passes from the abbey.

At the last coronation there was a male choir of 450 voices and an orchestra of seventy picked musicians, and it is planned that the arrangements this time will be similar.

AIDING DINNER-DANCE

Miss Ruth Walmsley is a member of the Oak Park junior board of Northwestern University settlement, which is sponsoring a dinner-dance Saturday night, Feb. 13, at the Monte Cristo.

[TRIBUNE Photo.]

Canterbury Cathedral Given Casket of Platinum

ONE of the richest gifts of its kind in modern times has been bestowed on Canterbury cathedral by Mrs. Robinson-Harrison of Cumberland, England. It is a casket consisting of the biggest piece of platinum ever worked, adorned with the first figures ever cast in this precious metal, and with rare diamonds studding its side.

Smart Cardigan and Blouse Ensemble Inaugurates New Knitting Service

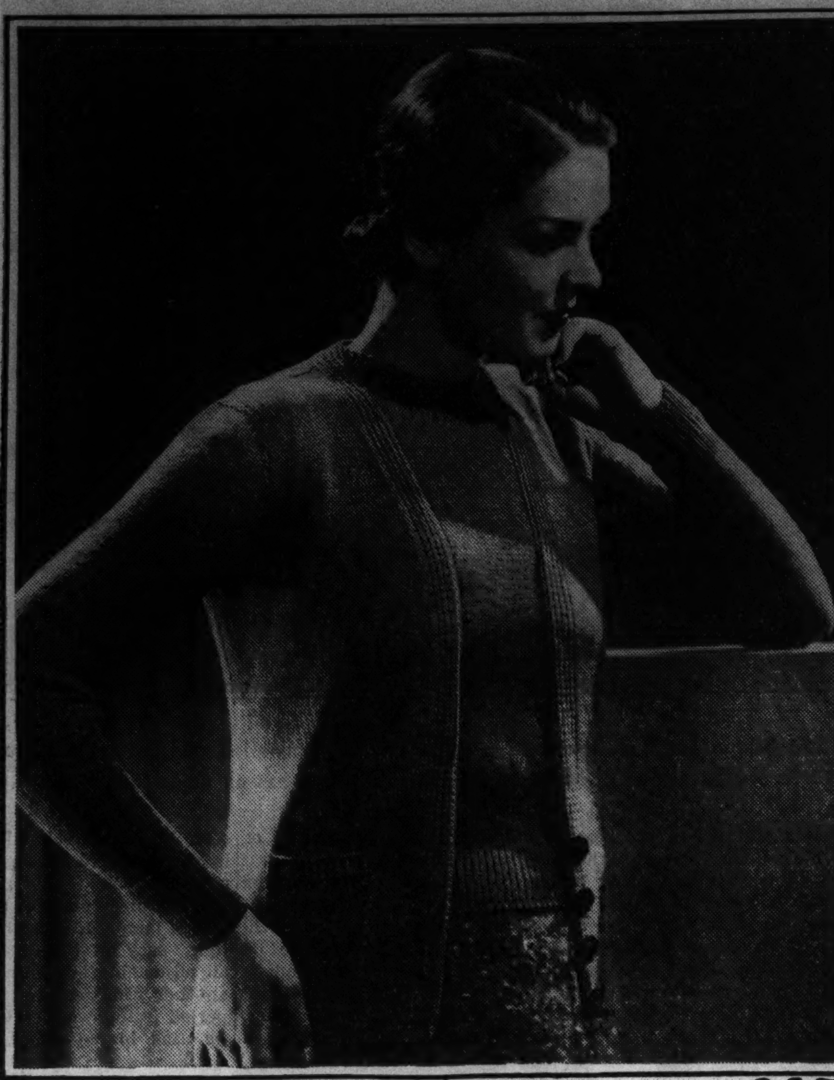

267

By Jean Macdonald.

NEW developments in knitting designed to aid women at a distance from stores or instructors are incorporated in a new five fold plan which is presented to TRIBUNE readers for the first time today. In this improved pattern service the reader will receive, with her instructions, a sample of the actual yarn from which the garment was made. This serves as a guide to the type, weight, and color from which the original model may be most effectively knitted.

The second important improvement is a tissue paper pattern which is used for blocking the completed garment. Detailed directions for blocking are contained in the instruction sheet. Third, three knitting gauges—standard, millimeter, and Canadian—eliminate guesswork in the needle problem. All the knitter now has to do is to compare her needles with the chart and size of needles required for the garment.

With the good looking cardigan and blouse ensemble illustrated, this new service is inaugurated. The beauty, charm, and simplicity of the pullover sweater, with its crew neck and ribbed peplum, are self-evident. The cardigan is finished with an openwork banding, four buttons and four buttonholes. It is considered smart these days to have the cardigan of a shade darker than the underneath blouse. A detailed photograph of the set accompanies the knitting instructions.

This pattern is available in sizes 32, 34, 36, 38, and 40. Send 10 cents [coin preferred] for this pattern, to Jean Macdonald, Chicago Tribune Knitting Department, 121 East 24th street, New York City. Be sure to fill out coupon listed below correctly.

Order for Jean Macdonald Knitting Pattern

CHICAGO TRIBUNE Knitting Department, 121 East 24th Street, New York City.

Inclosed find $............ Please send me Jean Macdonald pattern listed below:

PATTERN NO. 267.

Name ....

Number and Street..............................

City ....

Size ....

Write your name and address plainly on dotted lines, giving size of pattern you want. Please make certain that your name and address are written correctly and clearly. Inclose 10 cents in stamps or coin [coin preferred]; wrap it carefully, and mail your order to the address given above.

Houseboat Ready for Chicagoan's Guests in Florida

ST. AUGUSTINE, FLA.

Walter P. Murphy of Chicago is aboard his 121 foot houseboat, Idyl, in the St. Augustine basin, awaiting a party of guests due soon. The Idyl, built in Philadelphia in 1930, is one of the finest of its kind. It is one of the first houseboats to be equipped with Diesel engines, and it is of the shoal draft type being designed especially for the protected waters and the keys of the Florida peninsula. The deck space is large, the fittings lavish. The deck houses all are paneled in walnut and are exquisitely furnished. The living and dining rooms are separated by folding doors which, when thrown open, offer great spaciousness.

The owner's cabin is forward on the main deck and connected with the chart room ahead. All the windows of the Idyl are square in shape and of good size, which is a great advantage over the usual type of porthole.

Below there is a large bedroom forward which extends across the breadth of the ship. This room has a connecting private bath. There are three single staterooms with connecting baths, and aft is another double stateroom, also with bath, extending across the width of the ship.

The Idyl carries a crew of ten, with Capt. L. S. Hollet in command.

Mr. Murphy, with his party of guests, will stay aboard the Idyl until March, when the boat will be docked at New London and Mr. Murphy will return to his business in Chicago. The next two months will be passed in cruising the Florida waters, and in stopping at varied points and fishing in the Keys.

Mr. Murphy also owns a beautiful deep draft, ocean-going boat, Intrepid, in which he has sailed around the world. It is a magnificent boat for ocean going and has braved the most violent storms. A beautiful picture of the Intrepid hangs in the dining room of the Idyl.

Pre-Prohibition Bottle of Beer Highly Insured

A BOTTLE of beer once was insured for $25,000. It was the last bottle produced by one of the largest midwestern American breweries before the prohibition law went into effect, and was insured against loss and theft. Inspected recently, it was found to have preserved the beer clear, and without cloudiness, since 1917.

WEARS A LAMB COAT

Mrs. Sidney Gardiner wore a Persian lamb coat and a new high draped turban to the ice carnival held recently at the Chicago Skating arena for the benefit of the Passavant hospital.

[TRIBUNE Photo.]

George Rector's Savory Dishes

BY GEORGE RECTOR

[Copyright: 1937: By The Chicago Tribune.]

I'M still waiting for some psychologist to go into a trance and tell me why the hottest seasonings are used in the hottest climates, and the arctic Eskimo, who has to live in a refrigerator, prefers his tallow candles as seasonless as a puppy biscuit. There's no sense in it whatever. The British colonel in India wipes off the perspiration, takes a couple of pegs of whisky and soda, then sits down to a curry that fuses his tonsils and makes his ears tingle like the influenza.

The Mexican, cozily established in the tropics, develops that thin, watery red chili sauce which can eat half through a pine plank and probably has to be stored in glass demijohns like sulphuric acid. The New Orleans Creole works out gumbos which are so hot that if you get down and sight across the dish you can see heat waves rising up the way they do off an asphalt street in the dog days. "Old Hickory" Jackson's valiant defense of New Orleans in 1815 probably was due to the general's having dined on one of these corrosive gumbos just before the British attacked.

Meat Might Be High, but Spices Covered It Up.

There was more point in going overboard on seasoning back in medieval times when, according to the history books, Europeans discovered that spices from the east could be used to cover up the fact that, without modern refrigeration, their meats got too high for even their abused palates. When Columbus started west looking for India and places he had the idea of a short cut to the Spice Islands, which were the source of so prosperous a spice trade five hundred years ago.

When Vasco da Gama went around Africa and finally found himself in India, he had the same economically sound idea. These crazy little vegetables, with crazy smells and tastes—cloves, cinnamon, pepper, cayenne, turmeric, ginger, mace, nutmeg—sent people across deserts in camel caravans, through typhoons, up against pirates, fever, and torture, just because the folks back home would keep on paying high for seasoning meat stews with cinnamon and the Hungarians' idea of dropping caraway seed into the goulash are modern hang-overs of these days when any old kind of seasoning was better than none.

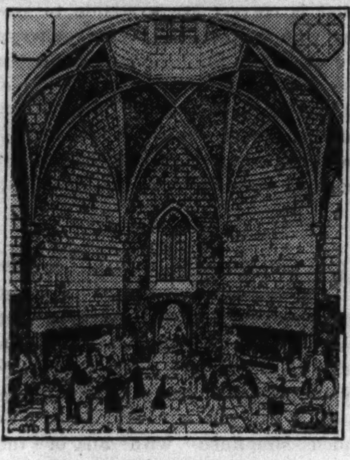

A British kitchen in the time of Edward III.

The modern housewife tends to forget that there are any other seasonings than salt, pepper, and maybe a dash of paprika over something to make it look nicer. Every kitchen ought to have bay leaves, black pepper, powdered mustard, curry powder, celery salt, and so forth. Use them with discretion and the effect on the family feeding will be like that of a sudden burst of sunshine on a dark day. And don't forget that chives and garlic, as well as the onion itself, are great cheerer-uppers of food.

If you want to shoot the works on seasoning to break yourself in, try a Marseilles Bouillabaisse. This is a fish stew from the south coast of France and it's pretty splendid. Here's what goes in:

- 3 pounds fish
- 2 pounds shell fish
- 1 quart fish stock
- ½ cup olive oil
- 1 tablespoon finely chopped onions
- 1 tablespoon finely chopped celery
- 1 teaspoon finely chopped garlic
- 1 teaspoon finely chopped sage
- 1 teaspoon finely chopped thyme
- 1 teaspoon saffron
- 2 bay leaves
- ½ dozen tomatoes [chopped]
- Salt, cayenne, pepper, paprika
- 1 cup white wine
- 1 tablespoon finely chopped parsley

Fillet your fish and make a rich stock of the heads, tails, and chassis. Pour one-half cup of olive oil into a large flat skillet. When it's good and hot put in the fish and shellfish. The shellfish can be lobster—split lengthwise—shrimp, and crab meat. After cleaning the lobster let it remain in the shell. Remove the shell from the shrimp after blanching it. Season high with cayenne pepper, salt, and paprika. Next put the onions, garlic, and the other chopped ingredients, including the saffron, into the skillet. While all this is cooking, stir and mix well. After the first five minutes add the fish stock and dry Rhine wine and cook 25 minutes, with the pan covered. Pour the bouillabaisse in a large casserole, then sprinkle with finely chopped parsley, and serve in soup plates.

Here's a Curried Chicken to Tempt Appetite.

Or a modified curried chicken will show you the beauties of the curry tradition without taking all the skin off your interior. You start with a three or four pound fowl, covered with boiling water to which is added a stalk of celery, a carrot, an onion, a sprig of parsley, half a dozen peppercorns, a bay leaf, and a tablespoon of salt. Bring it up to a boil and then turn it down to simmer for two hours and a half—which will make the average chicken nice and tender. Then take the meat off the bones, skin the pieces, and, leaving the meat to one side, put bones and skin back in the broth for another hour. Strain the broth, skim off the fat, and cut the meat up in walnut sized pieces.

So far that's just a nice stewed chicken. Now you want your curry sauce: Melt four tablespoons of butter, add four tablespoons of flour and four more of curry powder. Gradually stir in your chicken broth and cook it till it's thickened, stirring and stirring to keep it smooth. When it's just reached a boil, in goes the chicken to heat up—and just as you serve add a cup of rich cream. Fluffy boiled rice goes with it, and East Indian chutney for a relish. Look out for chutney—it bites.

Unemployed Women Have Own Camp in New England

NEW England's first camp for unemployed women has been opened at Chepachet. The equivalent of the CCC camps for boys, the Chepachet camp has an enrollment of forty girls from Rhode Island and twenty-five from Massachusetts. The director of the camp will be Marjorie Stone.

"Wally" in Wax Joins Immortals of Museum

MRS. WALLIS WARFIELD SIMPSON, in wax, will take her place among Mme. Tussaud's museum immortals in London, England. The "living likeness" will wear a crimson evening gown made in Paris and "a few" rubies. The back drop will be white satin.

DR. PRICE'S
RECIPE OF THE WEEK

SWEDISH WAFERS

- ⅓ cup butter
- ¾ cup sugar
- 1 egg
- ⅓ teaspoon salt
- 1⅓ cups flour
- 2½ tablespoons milk
- ¾ teaspoon baking powder
- ⅓ cup chopped almonds
- 1 teaspoon Dr. Price's Vanilla Extract

Cream butter and sugar until fluffy. Beat the egg and add, stirring well. Sift flour, baking powder, and salt together, and add alternately with the mixed milk and vanilla. When all the flour has been worked in, drop from a teaspoon and spread each wafer out to a three inch diameter. Sprinkle with the almonds and bake in a moderate oven (350 degrees F.) until a light gold. Then quickly slip the wafer off the sheet and curl over the handle of a wooden spoon or a rolling pin. If the wafers become too stiff from bending, reheat quickly in the oven to soften.

Dr. Price's Vanilla goes farther, lasts longer. Its flavor won't bake out. Costs only a few pennies more and worth it.

DR PRICE'S Vanilla EXTRACT

Through the Looking Glass

By Eleanor Nangle

[TRIBUNE Studio Photo.]

Something new under the sun for the fastidious woman: A new lotion that is eau de cologne, dusting powder and a mild deodorant, all in one. The fragrance is dainty, the powder won't rub off, and, all in all, it's "tops" among practical contributions to after-the-bath comfort.

SO you thought there wasn't anything new under the sun? How wrong you were!

Consider, please, the latest contribution to daintiness and the sense of well-being represented by a positively exciting product that is eau de cologne, dusting powder and a mild deodorant, all in one. Sounds like magic, doesn't it?

It's three luxuries [or necessities, depending on the point of view] for the price of one. Instead of three containers you have only one, a smart, simple decanter that is a decorative asset to the best dressed bathroom.

The preparation itself is a liquid, with a powdery mass that drifts to the bottom when the bottle is not in use. You must shake it before use. The scent is charming, the feel of it against your skin as delightful as that of any body lotion you've ever tried.

The dusting powder is blended with the cologne when the bottle is shaken. It films the skin lightly, and it WON'T rub off. You have all the cooling, "finishing" benefits of after-the-bath powder, with none of its drawbacks. Your dark clothes won't be stained with the snowy stuff and the bathroom floor won't look as though a careless baker had been using flour with a lavish hand.

In addition to this, of course, you have the virtues of a good cologne, stimulating and highly desirable as a scent agent. Nothing tops off a bath like a rubdown with a sweet smelling, champagnish lotion such as this.

Then there is the third count to consider, its deodorizing qualities. In this its action is mild, but sufficient for the average woman's needs.

All things considered, this "triple threat" lotion is a beauty bargain.

[For information about this cologne, which also is dusting powder and deodorant combined, telephone Eleanor Nangle, Superior 0100, or write her in care of The Chicago Tribune.]

Eleanore Nangle "through her looking glass" sees everything that is new in the fascinating realm of beauty aids, and tells you about them daily in The Chicago Tribune.

Beef Round or Chuck Is Proper for Swiss Steak

BEEF round or chuck, cut at least an inch thick, is the proper choice for a Swiss steak. After flour has been pounded into the steak, it is browned on both sides in hot fat and a small amount of liquid is added to the pan. The pan then is covered tightly and the steak is cooked at a low temperature on top of the stove, or baked in the oven at 350 degrees. If it is necessary to add more liquid, this should be done a small amount at a time to allow the meat to brown well and add to the flavor of the gravy.

Sour milk or cream, tomato juice or tomato soup may be added as liquid if water isn't used. The acid in these liquids helps to make the meat tender.

Andrew Jackson's Mother Buried in Unmarked Grave

MRS. ELIZABETH JACKSON, mother of President Andrew Jackson, is buried in an unmarked grave near Charleston, S. C.

INSIST ON THE Pasteurized Kind When Buying Milk or Honey

★ Stop coughs, relieve colds with pure LAKE SHORE HONEY. Nature's soothing aid to energy for run-down cold sufferers.

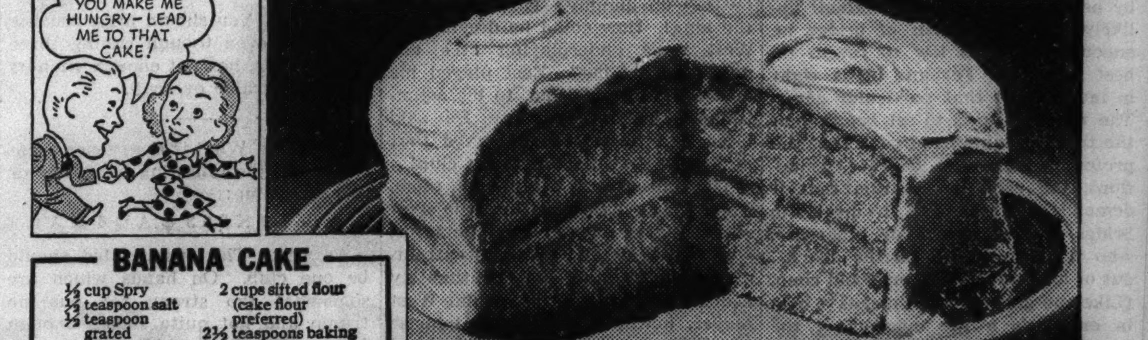

BANANA CAKE

- ½ cup Spry
- ½ teaspoon salt
- ½ teaspoon grated lemon rind
- 1 cup sugar
- 2 eggs, unbeaten
- 2 cups sifted flour (cake flour preferred)
- 2½ teaspoons baking powder
- ¾ cup milk
- 1 large banana, sliced

Combine Spry, salt and lemon rind. Add sugar gradually and cream until light and fluffy (Easy as can be with *triple-creamed* Spry.) Add eggs one at a time, beating thoroughly after each addition.

Sift flour and baking powder together 3 times. Add small amounts of flour to creamed mixture, alternately with milk, beating after each addition until smooth. Pour batter into two 8-inch layer pans greased with Spry. No wonder Spry cakes are light and even-grained, with a fine, fluffy batter like this! Bake in moderately hot oven (375° F.) 25 minutes.

Spread Creamy Banana Frosting on one layer and arrange banana slices on top. Place second layer on top and spread frosting on top and sides of cake.

CREAMY BANANA FROSTING

- 2 tablespoons Spry
- 1 tablespoon butter
- ¼ teaspoon salt
- ½ teaspoon grated lemon rind
- 3 cups sifted confectioners' sugar
- 1 large banana, mashed
- 3 tablespoons scalded cream (about)

Combine Spry, butter, salt and grated lemon rind, and blend. Add ½ cup sugar gradually, creaming well. Add mashed banana and blend. Add remaining sugar, alternately with cream, beating until smooth and creamy and stiff enough to spread. Like all frostings made with Spry, this keeps beautifully fresh. Makes enough frosting to cover tops and sides of two 8-inch layers.

NEW WAY TO MAKE CAKE
easier, tastes better, costs less

NO LONG hard beating to cream your shortening, no stirring and stirring to get your ingredients to blend. *Triple-creamed* Spry gives a light, fluffy batter in no time—a cake of velvety smoothness, wonderful flavor. Compare it with cakes made with far more expensive shortening—*and the Spry cake wins!* Try Spry for flakier pastry, too—crisper, tastier fried foods, so digestible a child can eat them. Get a can of Spry, the purer ALL-vegetable shortening, today.

The new, purer ALL-vegetable shortening —TRIPLE-CREAMED!

In 1-lb. and 3-lb. cans

Contract According to Culbertson

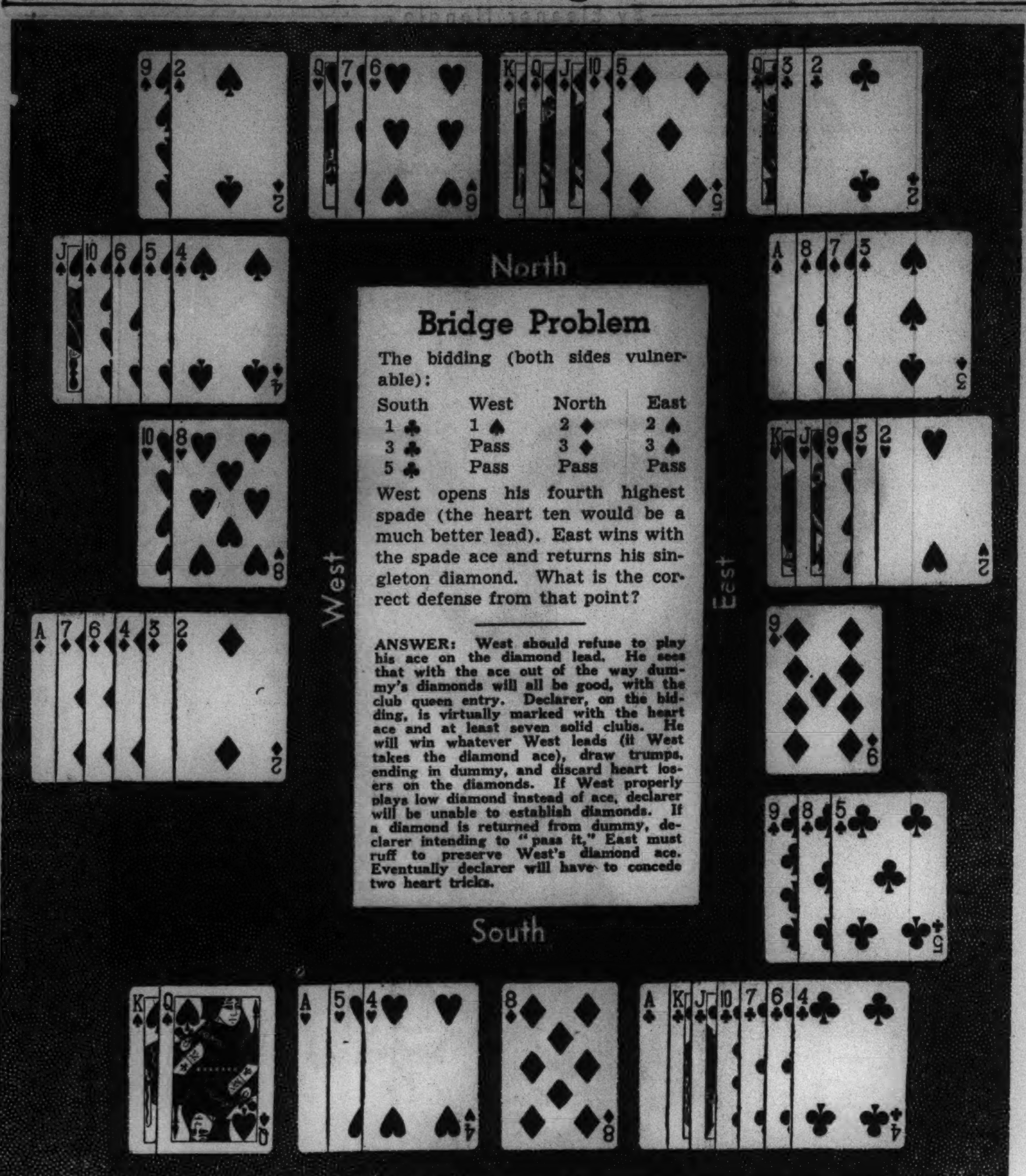

How to Remedy Clowning at Contract

By Ely Culbertson
(Copyright: 1937: By Ely Culbertson.)

"DEAR MR. CULBERTSON: May I prevail on you to help me with a nontechnical bridge question? My husband and I, in this town of about 100,000 population, belong to a set that plays contract several times each week and which takes the game seriously. Almost all of our friends are old-timers — they played auction for years before turning to contract. My husband, however, has played for less than two years. Not unnaturally he is much weaker than the majority, which would be bad enough but excusable; but in addition he absolutely refuses to play in the same *spirit* as the rest of us, insisting that 'if he *must* play, he's going to have as good a time as possible.' This is all very well so far as he is concerned, but the other three players at this table usually have the game spoiled for them by his clowning.

"I most certainly do *not* want him to stop playing entirely, but unless he can be persuaded to change his feeling toward the game, perhaps that will be the only alternative. I have begged, stormed, and cajoled, all to no effect. Of course, he's a stubborn so-and-so, but in this state divorces aren't granted on that ground alone.

"Can you suggest a solution? Seriously, the pleasure of countless evening depends on finding one, if it exists.

"With pre-appreciation, I am sincerely yours. MRS. O. V. J."

From all accounts this lady's problem is not an unusual one. And while I can hardly be insensible to the humor inherent in such situations, I realize that there is another side which is no joking matter.

The average couple does have a large amount of time in which to occupy itself. When one member has a hobby in which the other is not interested, companionship sinks to a minimum. Fortunate indeed are those couples who find a fairly equal interest in any game, sport, science, or art.

It must not be imagined that for a person to become a contract devotee he must fall in love with it at first sight. This spontaneous combustion rarely occurs. Almost always, as in the greatest game, *love*, lasting passion follows only upon intimate understanding.

In the case in point my earnest advice to Mrs. O. V. J. (and all the others in her boat) is to arrange for a better understanding of contract by her husband. It is not at all unlikely that the caliber of bridge he encounters is too low to reveal its best features. Perhaps he is right in laughing at that particular game. The thing to do is to set before him the true fascinations of contract—the profound logic, the delicate deductions, the vivid imagination that it demands. I have yet to meet the bridge player, serious or otherwise, who failed to get a terrific "kick" out of his first squeeze or grand coup. (Like the golf dub who makes a hole in one, he's a life member of the fanatics' cult.) And once a player has been truly thrilled at any enterprise, he will take that enterprise to his heart—and not "kid" about it!

A good bridge book might get this picture over. An even better method is arranging for the "subject" to kibitz an expert game. Another way is to drag him into a duplicate match or tournament. Whatever the method, the objective must remain the same, to make it possible for him to appreciate the joys of the fuller life—contract bridge!

• • •

A hand played in the Atlantic national tournament in New York recently caused furious discussion as to the correct opening lead.

NORTH
♠ 9
♥ A K J 10 5
♦ 10 7 6 3
♣ K J 9

WEST
♠ 8 7
♥ 6 4 3 2
♦ K Q J 2
♣ A 7 4

EAST
♠ 6 5 2
♥ 9 8
♦ 8 5 4
♣ Q 10 5 3 2

SOUTH
♠ A K Q J 10 4 3
♥ Q 7
♦ A 9
♣ 8 6

The bidding and the final contract varied at the different tables, but at eight tables South landed in six spades. Typical bidding to reach this contract was as follows (both sides vulnerable):

North	East	South	West
1 ♥	Pass	2 ♠	Pass
3 ♥	Pass	3 ♠	Pass
3 no trump	Pass	6 ♠	Pass
Pass	Pass		

At seven of the eight tables West made the superficially logical opening of the diamond king, and, of course, after that declarer could lay the hand down for thirteen tricks, dummy's heart suit providing discards for all of South's losers. At the eighth table West chose a lead that is apt to become a bridge classic, namely, *a low club from the ace.* The unfortunate declarer can hardly be blamed for putting up dummy's jack instead of the king! How could he dream that West was underplaying the ace against a six bid? East played his queen on the jack and, to his astonishment, held the trick. He said later that he was so unnerved that he almost forgot to return a club!

The consensus in the playing room, when it was discovered that the slam was defeated only at this one table, was that West had made an extraordinarily lucky stab. Being intimately acquainted with that particular West player, however, who was Alphonse Moyse Jr., one of my associates, I felt certain that the lead had been anything but a stab, and after I had examined the hand and reviewed the bidding in my mind I saw the magnificent subtlety of his reasoning. But perhaps I ought to quote Mr. Moyse himself on this point:

"All during the bidding and when six spades was selected as the final contract I had given no thought to any opening other than the king of diamonds, but I am rather impulsive in opening against a slam and decided to check up before actually committing myself. The more I thought about the bidding the less I liked the diamond opening. It was obvious that South had a very long and probably solid spade suit, also that he had the diamond ace, since he certainly could not have bid for a slam with his partner 'putting on the brakes' if he had losing diamonds. My own king-queen-jack proved that he must have either the ace or a void. It appeared unlikely, however, that South would contract almost single-handed for a slam unless he held at least two aces. North obviously had a good heart suit and not much else, but with the diamond ace practically marked in South's hand it became an odds-on chance that North held the club king, possibly the king-queen, for his outside strength. If it were the king-queen there was probably no hope of defeating the contract, but if my partner had the queen I could give declarer a terrific guess on the opening lead by underleading the ace. To lay down the diamond king, preserving the club ace for entry to a later diamond trick, seemed futile, because I could almost *see* the discards that the declarer would be able to get on dummy's hearts."

It is always a difficult matter to put one's thought processes into black and white, but the foregoing gives at least the crucial points of Mr. Moyse's reasoning. After consideration of all the points involved there should be no ground left for characterizing the lead as anything but a brilliant maneuver.

Each Monday in The Daily Tribune Mr. Culbertson writes a bridge article especially for beginners. Articles for more advanced players on other days.

Today's Questions

Question: Both sides were vulnerable. Dealer opened with one spade. I (second hand) held:

♠ 9 7 ♥ A K 7 6 ♦ A 8 6 5 ♣ 7 4 3

What should I bid?

Answer: You should pass, because the hand, even though having three honor tricks, has not enough winners for a vulnerable overcall.

Question: What is the proper opening bid on the following hand, one or two no trump:

♠ A 10 7 ♥ K 8 6 5 ♦ A Q 6 ♣ A K 4

Answer: The opening bid should be one club. On hands which are somewhat too strong for one no trump and not quite strong enough for two, a suit should be bid in preference to no trump.

Proper Use of English Adds to Your Charm

Who sits down first at the table? Is it proper to refold a used napkin? These are a few of the many questions about table etiquet which are answered in the booklet, "Table Manners," by Helen Bartlett, Tribune etiquet editor. On sale at the Tribune Public Service offices, 1 South Dearborn street and Tribune Tower. Price 3 cents. Postpaid, 5 cents.

By Helen Bartlett.

ALTHOUGH the use of correct English and correct pronunciation are too often eliminated from the discussions propounded by etiquet authorities, it doesn't take a great stretch of the imagination to realize the important place they hold in the portrait of the perfect lady or gentleman. The individual of charm and poise not only knows what to say, but how to say it. Good speech is quite as essential as correct table manners. It is as important to know how to pronounce "bouquet" as it is to know which fork to use.

A person might argue that he was one of the underprivileged children of his generation and was denied the opportunity of obtaining an education. In such a case that person is handicapped and at a disadvantage, but the opportunities for learning what is correct are available to any one who wants them. There always are standard English dictionaries to use for reference when you come upon a word with which you are unfamiliar. And there are little handbooks on composition which, if studied, will improve grammar.

• • •

WE are going to consider correct pronunciation today. Etiquet books, and these little handbooks that we have mentioned, often publish lists of the words most commonly mispronounced. If you can locate such a list you will find your task much simplified, with all of the work, except the actual study of the words, done for you. I venture to say that many of you will be amazed at the number of words you commonly include in your vocabulary which you have been in the habit of accenting on the wrong syllable or giving the vowels a long sound instead of short.

Find your errors, correct them, and then practice so that the next time you employ these words you won't need to ponder and stutter and, after you have spoken, wonder if you should have said "DESpicable" instead of "desPICable." Just a little mental application is required on your part to learn which is right and wrong, and so contribute to your sense of confidence in yourself and add to your social grace and poise.

Following is a short list of the words most commonly maligned. In the first group it is a question of the correct accent. Emphasis should be placed on the indicated syllable: abDOmen, acCLImate, Alias, COMparable, DESpicable, athLETic, BRIGand, CONstrue, Conversant, EXquisite, GONdola, griMACE, HARass, IMpious, inQUIry, LAMentable, OBligatory, THEater, vaGAry, roBUST.

• • •

LOOK them up and, while you have the dictionary in your lap, look up such words as alma mater, apparatus, culinary, paying particular attention to the marking of the vowels. Continue with bouquet, coupon, apricot, amenable, genuine, gratis, heinous, implacable, Italian, penalize, quay, route, status, sinecure, xylophone.

For a real surprise notice the phonetic spelling of archipelago, flaccid, oleomargarine, ad infinitum, debut, finis, charivari.

Following are words from which letters and sounds often are incorrectly and carelessly omitted: arctic, artistically, authoritatively, auxiliary, cruel, factory, facts, February, geometry, government, laboratory, library, pumpkin, recognize. In this particular list there aren't any silent letters. Give them all a chance.

Lamps Reflect Popular Trends in Furniture

"Furnishing Your Home on a Modest Budget," a new booklet by Claire Winslow, tells how to have attractive rooms without running up large bills. It is full of helpful suggestions. Price, 5 cents by mail. 3 cents at the Tribune Public Service office, 1 South Dearborn street and Tribune Tower lobby.

By Claire Winslow.

IF you regard a lamp as a decorative note in your room, not merely something to give illumination, you will be helping to create a feeling of harmony, of unity in that interior. When a designer draws his plans for a new table or floor lamp he does not simply pull them out of the blue, as it were. He has a definite style in mind. Of course, this period varies with his materials and with the demand of the buying public, but each model he creates is intended for a special purpose.

The most popular trends in furniture are echoed in the new lamps. These are rooms done in the following styles: Eighteenth century English, or colonial; early American [maple], and modern.

The first important step, naturally, is to decide for yourself what your room is. Does it come under one of the heads just listed? Then when you go shopping for that new lamp tell the salesperson you wish to see one designed for your style of living room. It will make your task so much easier.

Another thing to bear in mind is the size of the table on which you are going to place the lamp. On a large reading table, for example, a small lamp looks dinky and insignificant. "Contrariwise," a table of the size used at either end of a couch, or beside a chair, should not be called on to support a lamp with a large base and a correspondingly large shade. It will make the table seem topheavy.

• • •

IN shopping about through the stores we found the following lamps for the periods now in fashion, and we'll list them under their respective styles to simplify your own search for you:

For the colonial, or eighteenth century living room—Lamps of any of the famous porcelains such as Spode, Minton, or Wedgwood. The latter come in all white, while Spode and Minton show charming pastoral scenes in soft raspberry red, or green or gray on white. The shades are of silk, and the lamps are beautifully mounted on teakwood or silver metal stands.

Equally appropriate are the exquisite Chinese jars and urn lamps, and these will harmonize with any color scheme, as almost all of them have a cream white background with a Chinese design in lovely floral tones. Some of them are in plain, solid pastel colors such as chalk blue and white, and celadon green, and bisque. The shades are of stretched silk or of shantung. Lamps of this type will never go out of style and are always artistic and distinctive.

A new revival of old materials are the handsome lamps in bronze and silver metal. One of them, with a base like an old brass candlestick, is pictured today. The shade is of crewel embroidery, and is, of course, perfect in a room with eighteenth century English furniture, for chairs and couches in that day were frequently covered with crewel work. This lamp is made in Chicago, and was seen at the Merchandise Mart.

For the early American living room—Lamps of the simpler type having pottery bases, or ones of brass, glass, or wood. One especially good looking model in bright yellow pottery is mounted on a black teakwood stand and has a shade of silk shantung over parchment. The same thing comes in white, and the price is astonishingly low.

• • •

THERE are many desirable lamps with satin smooth, natural wood bases, column shape or round, and with shades of textured fabrics or of parchment. There also are all the varieties of nautical lamps. None of them are costly.

For the modern living room—Lamps of extremely simple line and form are best. The materials may be rich, but the effect is never ornate or fussy. As an example, the modern lamp pictured is of heavy crystal rings rising one on top of the other. The shade is of stretched silk with a metal ribbon binding, and the lamp is mounted on silver metal. It was recommended because of its excellent illuminating qualities.

seen at the Merchandise Mart, and may be ordered through several Chicago stores.

The third picture shows a new bridge lamp. It furnishes an indirect light, easy on the eyes. And it has an adjustable branching arm that is another good feature. No particular period is followed, so this model can be used in any room. It is highly

ILLUMINATION

A new bridge lamp, designed to provide better illumination and to avoid glare. Its translucent bowl diffuses the light. This lamp has an adjustable arm.

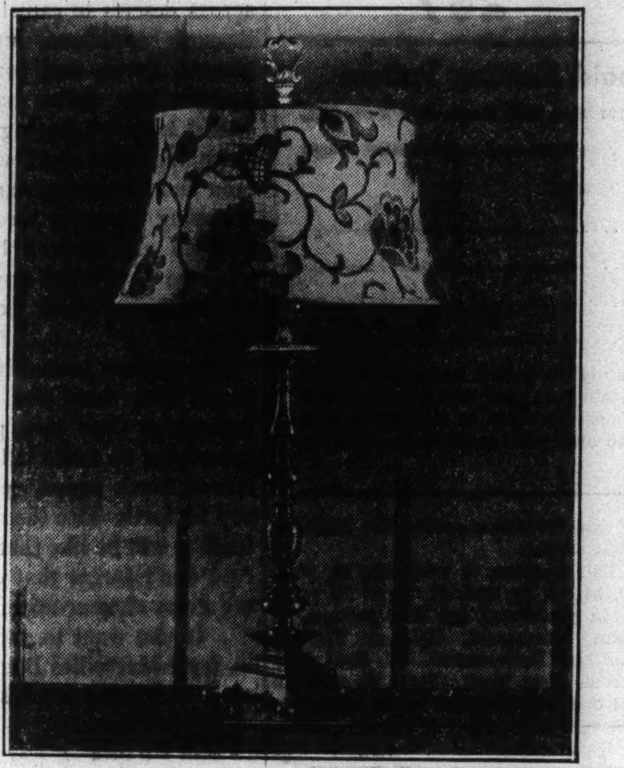

An ideal lamp for the colonial living room. The base is fashioned like that of an old fashioned, brass candlestick, and the shade is of crewel embroidery.

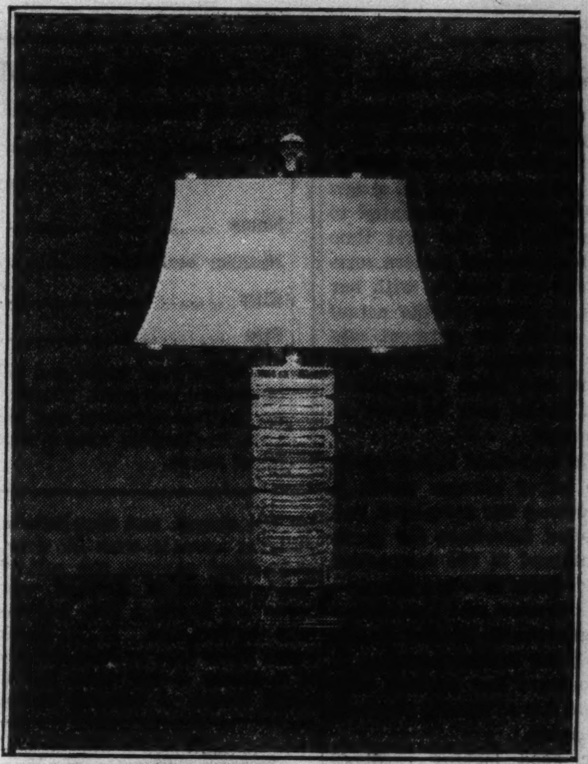

For the modern room, this handsome crystal table lamp. It is beautifully finished, the shade being an especially graceful shape. Seen at the Merchandise Mart.

Built in, Flue Fed Incinerators No Longer a Luxury

A FEW years ago built in, flue fed incineration was considered a luxury. Now that prices for this type of incineration are considerably lower than formerly the use of these incinerators is becoming more and more common even in homes of moderate cost.

In the selection of an incinerator which will burn home garbage and accumulated trash effectively, care should be exercised, since a poorly installed and a poorly made flue fed incinerator can cause as much trouble as a poorly built fireplace which refuses to draw or which smokes.

This type of incinerator of good design will burn with a slow fire so that the moisture in the garbage has sufficient time to be drawn out. Where there is a definite over fire air supply the burning of obnoxious odors and gases is completed.

There is one excellent type of incinerator which has automatic draft regulators to insure the right flow of air for proper drafts. Proper draft regulation is important to prevent too violent a fire which burns off the dry, combustible waste quickly and then leaves the wet, soggy waste to smoke and smoulder.

One development which two of the largest manufacturers of incinerators are using at the present time is the employment of a complete fire-brick hearth.

A kitchen or a hall way is a convenient spot to place the receiving door of this type of flue fed incineration. The most popular kind of door is one which is modest in design, to harmonize with any type of wall, and of the flush type, which protrudes less than one-quarter of an inch. It should be of sturdy construction and have an apron with a steep incline to carry all the material thrown into the chimney.

Queries on Homes

DEAR MRS. BARGELT: What causes the downspouts on our house to freeze and burst?—IRVING T.

ANSWER: If dirt, leaves, twigs, and such refuse are allowed to collect in downspouts, they will clog them, and the water which cannot pass through the spouts will freeze. Sometimes the drainage is not adequate. The spouts may be draining into a dry well which is so close to the surface that it fails to absorb the water. If the drainage is good and the downspouts are clean, they will not freeze.

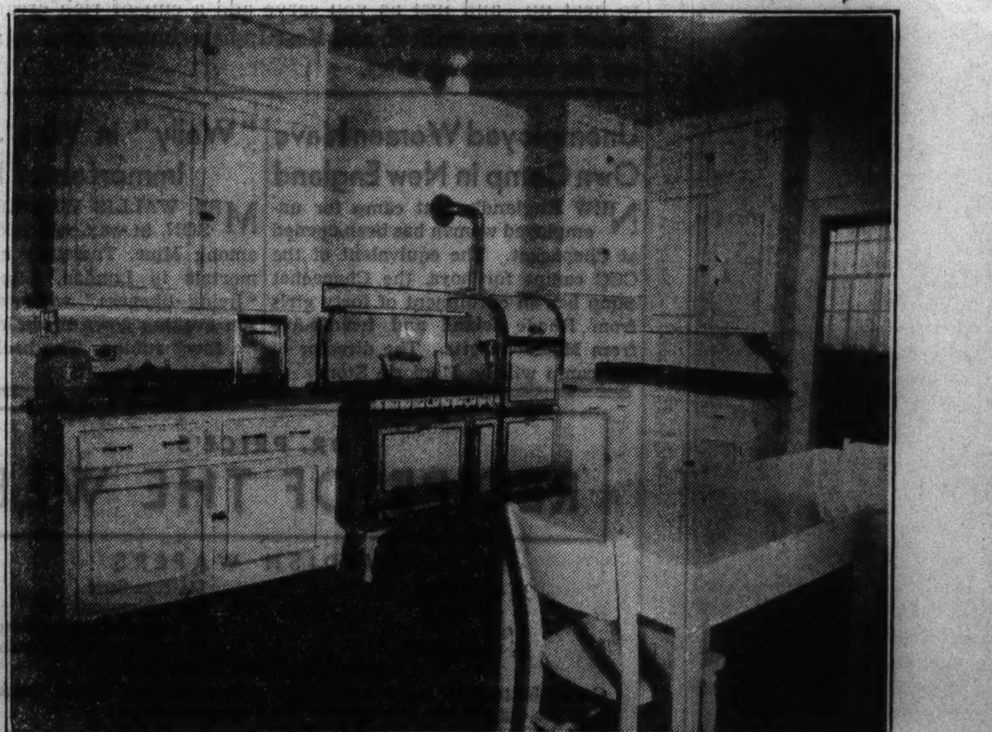

MODERN HOME WORKSHOP

A modern kitchen in a modern home in Lake Forest, with provision for adequate and step-saving incineration. Note the chromium finished receiving door over the work cabinet at the left of the range. In the basement is a flue-fed, built-in incinerator with complete firebrick harth that is used in conjunction with automatic draft regulators to insure proper flow of air and complete combustion of all refuse.

SENSATIONAL FREE SPECIAL
on These Two Delicious Teas Which Have Remarkably Helped So Many People to
LOSE FAT
17 to 62 LBS.
SAFELY QUICKLY
No Dangerous Drugs—No Starvation or Enforced Exercising
73,073 PACKETTES OF
GERMANIA
ORANGE PEKOE AND HERB TEA
FREE
No. 14 Germania Herb Tea — Drink During Meals
Germania Orange Pekoe Tea — Drink Before Meals
One of the Most Talked About Offers of the Year!
Here is a special advertising offer made solely for the purpose of acquainting you with the remarkable action of these delicious teas. Many people who were troubled with excess fat and faulty elimination have found, to their great delight, that these two teas helped them to safely and quickly lose their excess fat and they ate everything they wanted excepting much starchy food or fatty meat. Don't delay. Be sure to take advantage of this Sensational free special offer at once. Test packettes of both Germania Orange Pekoe Tea and Germania Herb Tea will be sent you on receipt of the coupon below. Send only your name and address on the coupon and mail today.
SEND NO MONEY-ONLY YOUR NAME
Germania Tea Co., 544 So. Wells St., Chicago Dept. 22-A
Please rush me free sample of Germania Tea, as advertised.
NAME ....
ADDRESS ....
CITY .... STATE ....
You Can Now Get GERMANIA ORANGE PEKOE TEA and GERMANIA HERB TEA at all Food, Drug, and Department Stores
Under the packer's positive guarantee of complete satisfaction or money back.

Campus Modes by a Co-ed

IT all happened when Aunt Mary went shopping in the east last month. She became lost and completely irresponsible in the yard goods section of one of the shops. She couldn't forget little Carolyn, her one precious niece, so she sent me yards and yards of gayly colored silk. In fact, it was so gay that I didn't dare make it up into anything to wear on the street, but that didn't make me like it any the less. One look at my collection of lounging attire and I had an idea! I then indulged in one glorious brainstorm and the result is the house coat which you see in the illustration. I'm the envy of all my dormitory mates and feel so marvelously exotic!

The model, which I'm certain you will like, too, is something you can wear in the privacy of your boudoir no matter where you may be, in school, at home, or down in the balmy south. The design is delightfully simple to assemble. Just snip it out, run up the long seams, and there you are! If the idea of all the buttons appalls you I have a solution for that, too. A zipper! There is a lovely low neckline with a rolled collar. The sleeves puff just the way all young girls like them and the waistline and hips fit like a dream. There is plenty of swing in the back of the skirt, below the hipline, and you can swoosh all around the room and feel like something out of a novel. Put on all the airs you wish. No one could possibly blame you.

In case you aren't feeling particularly regal or if it isn't in your line and you're just a simple maiden at heart, you may make the garment in the shorter length and with short sleeves. But, by all means, select a gay printed silk or cotton if the spirit moves you. You can wear plain shades all the rest of your life.

Style No. T-8502 is designed for sizes 12, 14, 16, 18, and 20 years, and 30, 32, 34, 36, 38, and 40 inches bust measurement.

Order for Campus Modes

CHICAGO TRIBUNE, P. O. BOX 414, Grand Central Station, NEW YORK CITY.

Inclosed find $.................. Please send me Co-ed pattern listed below:

PATTERN No. T-8502.

Name ....

Number and Street..

City ....

State ....

Size ....

Write your name and address plainly on dotted lines, giving size of pattern you want. Please make certain that your name and address are written correctly and clearly. Inclose 15 cents in stamps or coin [coin preferred], wrap it carefully, and mail your order to the address given above.

This Week in the Garden

Monday, Feb. 8.

Delphiniums from seeds sown at this time will furnish a good supply of flowers. Buy the best strains. Sow seeds of fountain grass in a box and transplant the young plants as soon as they can be handled. If no facilities are available for growing plants from seeds make arrangements with your local florist to grow a few for you. It is time to begin pruning grape vines while the vines are dormant. Cut out surplus wood, leave only two or three canes, and cut these back. Send for bulletins for detailed information o the pruning of this plant. It pays to understand the details of pruning fruit trees, grapes, and all other hardy stock.

Tuesday, Feb. 9.

Order tuberous begonias now for early starting. These plants do well in a semi-shady situation. They like a leafmold soil. Early flowering shrubs should be pruned after flowering. Wait until the flowers fade and then cut out the old wood to encourage new wood to form. A sterilized soil is ideal for sowing seeds, for sterilization reduces the likelihood of attacks and loss from fungi. Certain dusts and chemicals are recommended for use in the soil in order to reduce such attacks. Watch for insects attacking pot plants and spray at the first sign of any. Use a contact spray on plant lice. A little liquid plant food in the pots of bulbs will aid in their development.

Wednesday, Feb. 10.

The African violet [saintpaulia] should be divided when the plants have made individual rosettes of leaves and repotted separately in a light soil. Keep from direct sunlight, and do not water the tops of the leaves. This is a good subject for the glass garden or terrarium. Better send in your order for rose plants. Frequently there is a shortage of some varieties, and it is wise to make reservations. Wipe the leaves of broad leaved house plants to remove dust which may clog their pores. English ivy will last a long time if a good branch is placed in a wall pocket filled with water. Why not investigate the use of electricity in heating the hotbed?

Thursday, Feb. 11.

Have you tried the new large flowering beauty of Oxford verbena hybrids? They are in new hues and excellent for a ground cover or rockery. Watch the dahlia tubers and other roots that are in storage to see that none suffers from rot. If rot appears, cut out the rotted part and dust with sulphur. Syringe ferns occasionally on bright days to remove dust from the fronds. Whale oil soap suds made in tepid water will destroy red spiders and scales if the plant is dipped or sprayed. The Boston and holly ferns are among the best for house use.

Friday, Feb. 12.

After cyclamen have flowered, remove to a cool room. Plant out in summer, keeping them well watered, and they will flower the following winter. The semperflorens and fibrous rooted begonias should be sown now for summer blooming. Use a sandy soil, sow in a flat or small box, and cover with a whitewashed glass. Watch for damping off. One of the best annulas for outdoor flowering is the periwinkle or vinca rosea, but the seed should be sown now for good results.

Saturday, Feb. 13.

The pots of bulbous plants will force readily from this time on, for days are lengthening and the sun is warmer. Keep pots coming on at all times, so that a long period of beautiful flowers may be enjoyed. Paperwhite may still be grown in bowls of water and pebbles, but do not delay planting. Egg masses of caterpillars that infest fruit trees should be collected and burned. Cut branches of goldenbell, Japanese quince, flowering almond, and pussy willows. They make lovely bouquets if placed in water.

[Prepared in coöperation with the Garfield park conservatory.]

Disposition Is a Major Factor in True Charm

By Doris Blake.

[Copyright: 1937: By The Chicago Tribune-N. Y. News Syndicate, Inc.]

A CHILD in a tantrum is something to bestir the ire of even an impartial observer. His adoring mother may be able to manufacture excuses, blaming it on lack of sleep or an upset stomach, but the onlooker sees nothing in the little vixen's behavior except sheer deviltry. And the youngster comes off pretty badly for perpetrating the scene.

In any event, even childish exhibitions of temper, moods, pouting and sulking are calculated to leave the most unpleasant picture in the mind of the observer.

A tantrum in a grown man or woman is even more distressing and a more unflattering picture to leave imprinted on the mind. Yet there are many grownups, so-called, who nurse grievances until the explosion comes unexpectedly and fiercely on the poor victim's head.

Some folks even pride themselves on being "sensitive." This pride is used as an alibi for their snapping at conversationalists who accidentally step on some pet hurt, or pet phobia, or pet something else. Both men and women will mope alone in the room because some one hadn't phoned them early enough for some engagement, or maybe because some family member overlooked the extension of a verbal invitation to a gathering in the home. Most of us know that one family member who stands on her so-called dignity will accept nothing less than obeisance to a queen.

The list of petty grievances in which undisciplined men and women find fault, over which they can make trouble, cause scenes, break up friendships, start gossip and do other childish things unfortunately is long.

• • •

ONE successful way of making people like you immensely, think you just the best ever, the most agreeable and finest, is to refuse to be party to any of these childish traits. And one can school herself or himself out of them just as easily as one can school oneself into being their victim. Age itself, and the vicissitudes through which many are forced to go, often will create a sweet mellowness, tolerance and understanding. But one doesn't want to wait until mellow age has overtaken him. There are too many good years, fine friendships, loving family affiliations to be engaged in the interim.

There's a certain warmth and generosity, and that most engaging of all qualities, comfortableness emanating from the individual who won't let petty grievances possess him or her. He or she is the one to whom we turn in times of trouble, knowing there will be understanding, no matter what mistake we may have made. He and she are the ones we invite to spend time with us, knowing, as we do, there won't be any time wasted in "explaining" this and that.

The traits enumerated above should not be called exactly childish traits, for children do not know any better and grownups DO know better. Mature years hold so much in beauty, in possibilities for charm, in rich friendships, travel, romance, joy of living. And today, more than ever, we can make our lives what we want at any age, IF we bring along with us the traits that attract.

• • •

LIFE begins not only at 40 but at any age where we become conscious of our shortcomings and, at the same time, decide to do something about them. It is not an uncommon experience for a woman to blossom out after 30 as she never bloomed before. One such woman comes to mind who, in her earlier years, was noted, if for anything, for her sour disposition.

She was persuaded into a philosophy in her 32d year that brought great beauty into a former dour face and personality. It may be mentioned, incidentally, that a pleasing romance ensued in this woman's 35th year.

One's disposition, after all, offers the richest form of beauty. We have only to run over a list of our friends to decide the truth of this statement. The fact that a friend's silhouette doesn't meet the demands of chic, the fact that her face wouldn't invite time to linger long because of its great beauty has nothing to do with that woman's appeal to us. She is beautiful to us if she has the disposition that casts a glow over face and silhouette. If it is a man we're weighing in the balance, even less do his physical charms matter as long as he is neat, groomed and delightful of manner.

The middle years offer a rich beauty of their own. Women of this age can make charm wield a spell superior in appeal to the more or less vapid prettiness of earlier years. But this is not done with creams and other face lotions, with dieting and fancy coiffures. It is disposition and manner that work the magic here. A tolerant attitude we would put above all else as the magic ingredient, unless we would make a twin combination with kindly encouragement as the second virtue. Armed with these two assets, one can't ever be guilty of the immature traits that alienate.

Nursing grievances, a minor one until it becomes a great tragedy, is one of the commonest known destroyers of domestic harmony. If you must be hurt, speak out pronto. Get your complaint out of your system. Let the other fellow explain. Have an out-and-out fight, anything to get it over with, rather than go around not speaking to a person or delivering forced answers with a begrudging voice. You'll blow up some day if you harbor that ill feeling, and you'll choose an occasion that will make it harder to be forgiven. It's the way of the grievance-nurser. It's dynamite in the system that one day will blow off.

—

Every day there is presented in the feature columns of The Chicago Tribune a stimulating article by Miss Blake, who lends friendly counsel on a wide variety of common problems.

QUILT PATTERN CLEARANCE SALE

New Patterns! Old Favorites! Piece Designs! Appliques!

10 Assorted patterns in pkg.

10c a package—12c by mail!

Nancy Cabot, Tribune quilting authority, selected the attractive quilt patterns included in this low priced assortment. All patterns formerly sold at five cents each.

Here is an opportunity for individuals, clubs and church societies to obtain pleasing new designs at low cost.

Get a package of patterns while they last. On sale at either of the Tribune Public Service offices, 1 South Dearborn street or Tribune Tower. Price 10 cents. Postpaid, 12 cents.

Crossword Puzzle

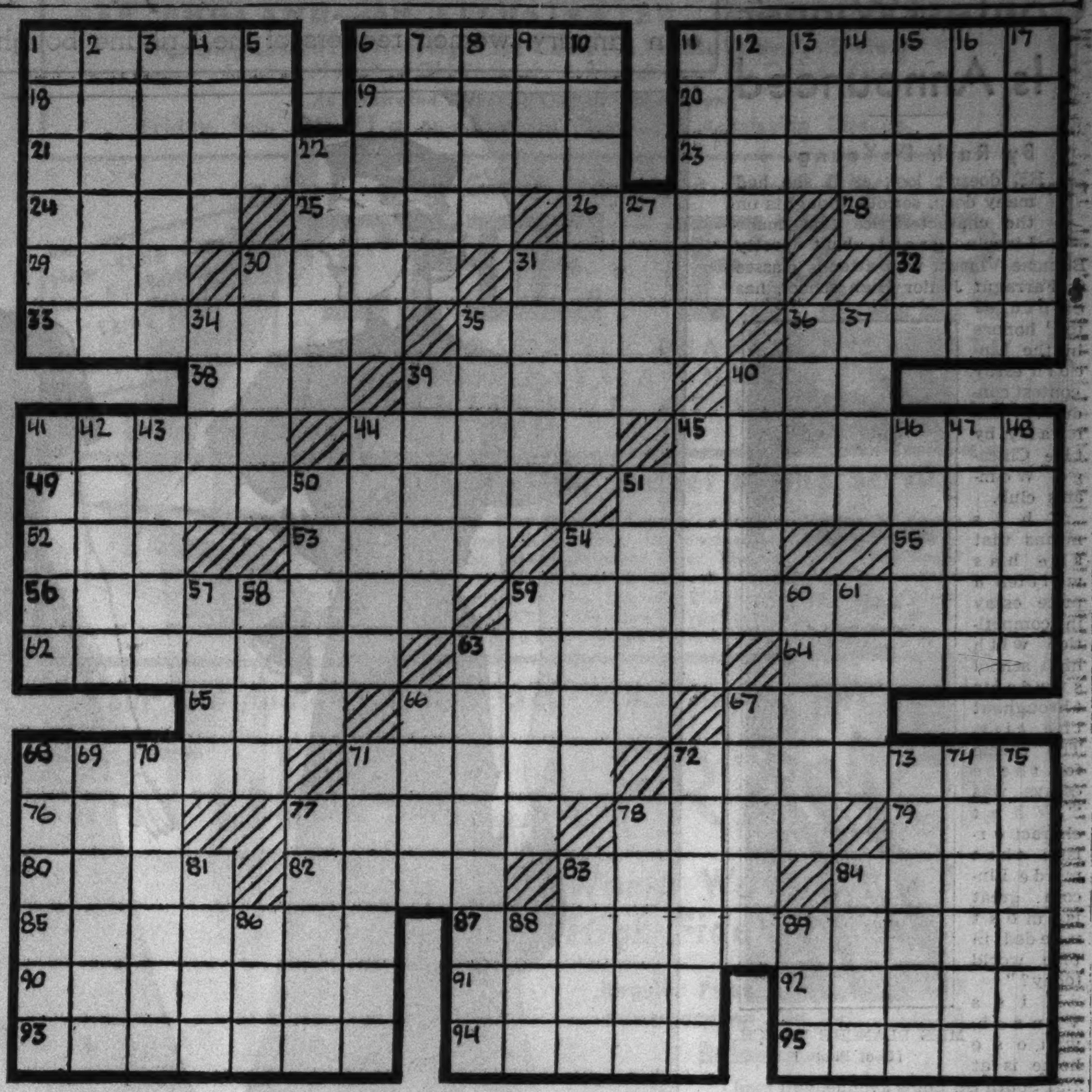

ACROSS.

1—Legal plea
6—Chemical compound
11—Redactors
18—Hut
19—Footless animal
20—Pale red color
21—Lincoln's nickname
23—Like ivory
24—Lady Lincoln married
25—Ancient Irish capital
26—East Indian grass
28—Christmas carol
29—Literary collection
30—Tuft of hair [Scot.]
31—South African traces
32—Confederate general
33—The Great Emancipator
35—Group of Pacific islands
36—Dense throng
38—Greek letter
39—Persian public playground
40—Cry of a sheep
41—Hebrew vowel point
44—Relating to the yellow races
45—Natives of Normandy
49—County where Lee surrendered to Grant
51—Birthplace of Lincoln
52—Drive [Scot.]
53—Observed
54—Nothing but
55—Tunisia measure
56—War between north and south
59—Civil war battleground
62—Not employing a fluid
63—Lump of fat [obs.]
64—Postures
65—Spiritual essence
66—Sea room
67—Waterfall
68—Federal general
71—An infusorian
72—Federal ironclad ship
76—Edge
77—Assassinator of Lincoln
78—Wander
79—Anger
80—An ass [Grk.]
82—A people of Japan
83—General's assistant
84—City in Rumania
85—Columnar [rare]
87—Alliance of southern states
90—Upholstering silk
91—Toll
92—Dipper
93—Cause of civil war
94—Civil war governor of Illinois
95—What Lincoln did for the slaves

DOWN.

1—Chemical compound
2—Town in Iowa
3—Town in Nigeria
4—Tie up
5—Japanese measure
6—A ferment of the papaw
7—Asunder
8—Roster
9—Bustle
10—Confederate ironclad ship
11—Riddle
12—President of Confederacy
13—Town in Brazil
14—Mountain lake
15—A bird
16—Hindu queens
17—Milestones
22—Old Latin version of scriptures
27—An age
30—Indian emblem
31—A root
34—Large fish
35—Mythological character
36—Private park
37—Incarnation of Vishnu
39—Crown
40—Golf term
41—Genus of plants
42—European country
43—Stray [Fr.]
44—To support
45—It fought against slavery
46—Species of cassia
47—South African buffalo
48—Protuberances
50—Afloat
51—Wash by draining
54—Encounters
57—European country
58—Clown
59—Ancient Jewish weight
60—Backbone
61—Seaport, Niger Delta, Africa
63—State where Lincoln was born
66—Jovial
67—Admired
68—Spirits
69—Rent-roll
70—Single-celled animal
71—A share
72—Designs
73—Declamatory speech
74—Wise saying
75—Dyed again
77—Poisoner [obs.]
78—Firearm
81—One of a European race
83—Dill seed
84—Sandarac tree
86—Before
88—S. A. linguistic stock
89—Fairy

[Answer on page 2.]

Built-in Furniture Adds to Efficiency of Every Interior

SPEAKING of built-in furniture around a house, here are two pieces that are useful in saving steps and in providing extra shelf room.

A little desk may be built into the wall of a kitchen—to sit in front of when ordering groceries, or planning menus, or studying recipe books.

A small built-in cabinet may be installed not far from the table in the dining room. This can house the silver and linen and even the china that is needed for daily meals, thus saving steps back and forth from pantry and kitchen.

Feminine Jury Shows That Justice Can Move Swiftly

THE first all-woman jury ever to have assembled in Antioch, Cal., brought in a verdict in a $1,500 damage suit within one hour after going out.

Do As Your Dentist Does—

when he cleans your teeth

THERE is nothing known that will clean and polish teeth so quickly and leave them so gleaming white—as POWDER.

That is why your dentist, when cleaning your teeth, as you know—always uses powder.

As it is only the powder part of any dentifrice that cleans, a dentifrice that is ALL POWDER—just naturally cleans best. Dr. Lyon's Tooth Powder is ALL POWDER—100% cleansing properties. This is more than twice the cleansing properties of tooth pastes.

Dentists everywhere recommend Dr. Lyon's Tooth Powder, because—teeth simply cannot remain dull and film coated when it is used. Dr. Lyon's cleans off all stains and polishes the teeth in a harmless and practical way that leaves them sparkling—many shades whiter.

Dr. Lyon's Tooth Powder is a special dental powder developed for HOME USE by a distinguished practicing dentist. Free from all acids, grit or pumice, it cannot possibly injure or scratch the softest enamel. Even as a neutralizer in acid mouth conditions, Dr. Lyon's is just as effective as Milk of Magnesia.

Dr. Lyon's keeps your teeth REALLY CLEAN and clean teeth mean—firm, healthy gums and the least possible tooth decay. It leaves your teeth feeling so much cleaner, your mouth so refreshed, and your breath so sweet and pure.

Brush your teeth with Dr. Lyon's Tooth Powder regularly—consult your dentist periodically—and you will be doing ALL that you can possibly do to protect your teeth.

Dr. Lyon's is not only doubly efficient, but it costs only half as much to use. Even a small package lasts twice as long as a tube of tooth paste.

DR. LYON'S TOOTH POWDER

Lincoln Essay Contest Winner Is Announced

By Ruth DeYoung.

THE doesn't look as if she had many deep, serious thoughts on the characteristics that made Lincoln great, but pretty Blanche Vinsch, who attends classes at Farragut Junior High school, has captured top honors in the Lincoln essay contest conducted annually by the Chicago Woman's club.

MISS BLANCHE VINSCH. [Root Photo.]

This means that she has written a prize essay in competition with high school students throughout the city. The theme for these essays was "What characteristic that made Lincoln great is most needed in the world today?"

Miss Vinsch, whose home is at 2731 South St. Louis avenue, will read her essay next Friday morning at the club observance of Lincoln's birthday. According to Mrs. Walter H. Buhlig, the general chairman, there will be an exhibit of public school art related to Lincoln. This will be in charge of Miss Elizabeth Wells Robertson. At 11 o'clock the principal address will be delivered by the Rev. Harrison Ray Anderson, after which there will be short speeches by the French consul general, Rene Weiller, and Dr. William H. Johnson, superintendent of schools.

Milton Rosenthal, 420 North Ridgeway avenue, of Marshall High school, took second place in the essay contest, and third place went to Stella Mikus, 4637 South Francisco avenue, of Thomas Kelly High school.

• • •

AT the luncheon following, other special guests of Mrs. Ralph W. Webster, club president, will be the other runners-up in the competition, and also Miss Helen Howe, music director in the public schools, and Mrs. Ozora S. Davis, past president of the club, who was chairman of the essay reading contest.

The Chicago Woman's club calendar is filled with events of interest this week. As chairman of the civics committee Mrs. Henry Barrett Chamberlin will present the Rt. Rev. Joseph H. Schlarman, Catholic bishop of Chicago, as the principal speaker at noonday luncheon on Thursday.

MRS. HENRY BARRETT CHAMBERLIN.

Bishop Schlarman is chairman of the Illinois prison inquiry commission. He recently returned from Europe, where he studied prisons both in England and on the continent.

Tomorrow morning Mrs. William F. Farrell and Mrs. Walter W. Seymour will be in charge of a program relating to the home. After a business session at 10 o'clock Mrs. Farrell, chairman of the home and public welfare department, will introduce Mrs. Seymour, who is chairman of the home division. Mrs. Frank B. Staely, chairman of the American home department of the Illinois federation, will bring greetings, and then home making will be discussed from the standpoint of the clubwoman, the business woman, and a man. Speakers will be Mrs. Charles Upham, clubwoman; Mrs. Ora H. Snyder, business woman, and Dr. Frank Linhorst.

At 4:30 this afternoon, at the club, the Chicago String quartet will give its final concert of the season. The director of the group, Heiman Felber, has authorized Mrs. Samuel V. Robuck, chairman of the concert series, to announce on this occasion that the proceeds will be given in a lump sum to the flood sufferers.

All of the members of the club are looking with keen interest toward the program that is planned for a week from Sunday in celebration of the 61st birthday of the club. Mrs. Ralph W. Webster will entertain at luncheon for Mrs. Hannah G. Solomon, who recently celebrated her 79th birthday. She has been a club member for 60 years, having joined when she was only 19 years old. Mrs. Solomon now is the oldest member of the club.

• • •

THE National League of Women Voters will push its campaign to stamp out the evils of the spoils system in government employment with a conference here in the Palmer house on Feb. 24 and 25. The keynote of this assembly, according to a bulletin from the headquarters in Washington, D. C., will be "The Public Personnel Issue—from Opinion Making to Political Action."

Officials and citizens who have advocated the establishment of a government career service will contribute to the program. John G. Winant, chairman of the social security board, will be one of these speakers. Others will include Harry B. Mitchell, president of the United States civil service commission; Paul J. Kern, member of the New York City civil service commission; Prof. James K. Pollock of the University of Michigan, and Miss Marguerite Wells, president of the National League of Women Voters.

Mrs. George Gellhorn of St. Louis, who has directed the anti-spoils campaign since it was introduced in 1934, has built the program around the belief that "qualified public personnel is basic in democratic government." The local conference arrangements are in charge of Mrs. Frank P. Hixon, who presides over the Illinois league. Mrs. Hixon will be the hostess at the luncheon Feb. 24, when "Democracy and the Civil Service" will be discussed.

Members of the General Federation of Women's Clubs will be tuning in Thursday to hear Dr. M. A. Nash, president of the Oklahoma College for Women, discuss the question, "Does College Educate Women for Living?" This talk is one of a series this month sponsored by the general federation.

And, speaking of the general federation, it is worth noting that of the 20,000 subscriptions to the Clubwoman, organ of the general federation, reported at the recent Washington board meeting Illinois had 1,070. This excellent record, the best of any state in the Union, is the work of Mrs. William Franklin Farrell, Illinois general federation director. Massachusetts took second honors.

MRS. L. HAMILTON McCORMICK. [De Gueldre Photo.]

Mrs. L. Hamilton McCormick is working earnestly in behalf of the concert which the Welsh Male choir is to give next Friday evening in Orchestra hall for the British Old People's home. Mrs. McCormick is interested in the old people's home, and she also thinks that the choir is one of the "world's really fine musical organizations"; so she has a double purpose in devoting a great deal of her time to the concert.

Patterns by Clotilde

• In January, women readers of the Tribune bought 26,281 Clotilde patterns

3253

By Clotilde.

AS far as this trim frock is concerned, all you need is young ideas. You may be plump or slender and wear this model, and your actual age is inconsequential. This is one of those indispensable dresses which have "nothing to them" and yet possess all the world in chic, versatility, and practicality. You will note that the lines are simple, beautifully simple, therefore adequate for any daytime occasion. Whether you are a student, secretary, or busy clubwoman you will find many uses for a frock of this kind.

The neckline is especially youthful, since it is the mandarin type. The neatly squared shoulders and the sleeves have smartness all "buttoned up," and matching buttons lend charm to the bodice. Paneling is especially interesting in this frock. It creates a delightful tailored effect in the waist and a slim fit through the hipline, as well as graceful flare below the knees.

The original of this model is fashioned of grayish blue sheer woolen, ideal for town, resort, or cruising. It's the perfect little frock for travel of any kind. Sheer woolens and either gayly patterned or plain colored silks are excellent for wear up here in the north. If you're planning to go south, you might select linens, cotton prints, or rayon challis prints.

Style No. 3253 is designed for sizes 14, 16, 18, and 20 years, and 32, 34, 36, 38, 40, and 42 inches bust measurement. Size 36 requires 3⅜ yards of 39 inch material.

—

Clotilde is a daily contributor to the Chicago Tribune, offering constructive information to women who enjoy making their own clothes, and presenting a fascinating pattern every day of the week.

Fashion at your fingertips! With emphasis on current trends in styling, the new modes presented in the winter edition of Chicago Tribune Book of Clotilde Fashions offer you a complete wardrobe which you can create yourself. The booklet. just off the press, is 15 cents, or 10 cents when ordered with a pattern. Address Chicago Tribune, P. O. Box 537, Grand Central Station, NEW YORK CITY, or call at one of the Tribune Public Service offices, 1 South Dearborn street and Tribune Tower.

Order for Clotilde Pattern.

CHICAGO TRIBUNE, P. O. BOX 537, Grand Central Station, NEW YORK CITY.

Inclosed find $........ Please send me Clotilde pattern listed below:

PATTERN NO. 3253.

Name ....

Number and Street..............................

City ....

Size ....

Write your name and address plainly on dotted line, giving size of pattern you want. Please make certain that your name and address are written correctly and clearly. Inclose 10 cents in stamps or coin [coin preferred], wrap it carefully, and mail your order to the address given above.

Questions Before the House

DEAR MRS. BARGELT—[1] I am planning to line several clothes closets with cedar this spring. Will a lining of this kind make the closets moth proof? [2] Will the waxing or oiling of a brick floor keep it from accumulating dust?—C. T.

ANSWER: A cedar lining in a clothes closet will not make the closet *moth proof*, but it will give it added protection from moths. [2] Wax adds to the beauty of a brick floor and makes it easier to keep clean and free from dust.

DEAR MRS. BARGELT: We want to use wall board as an interior finish for our home, but are wondering if there is a satisfactory way of finishing the joints.—J. E. S.

ANSWER: There are a number of excellent methods at the present time for finishing wall board joints. Buy a good grade of wall board and follow the manufacturer's directions for finishing it.

A FRIEND IN NEED

If you are in need, perhaps I can help you. If you have household articles or clothing you no longer use, please let me place them with needy families. Address correspondence to Sally Joy Brown, the Chicago Tribune, Chicago. Activities of this department are sponsored by the Chicago Tribune Charities, Inc.

By Sally Joy Brown.

REQUESTS for everyday needs continue to pour in, and their very familiarity will, we hope, help us to fill them. The following are pleas for common everyday things which seem mere necessities to most of us, but to those on relief, or living on small salaries, are luxuries which cannot be provided from budgets affording only the barest kind of subsistence.

Mr. W. on the north side writes: "Dear Miss Brown: I wonder if some one of your numerous readers has a cook stove which is no longer needed. I am working on W. P. A. and the stove we are using has gone completely to pieces, and no longer is repairable. It is not only unserviceable but constitutes a fire hazard, as the sides are completely burnt out. It is the only way we have of cooking, as well as heating the rear portion of the flat. I cannot afford to buy even a second hand stove, but if any one has one to offer I can make arrangements to pick it up.—G. W."

A young father on the north west side requests assistance.

"I am in desperate straits and don't know to whom else to turn. Our hard luck for the last two years finally was too much for my wife, and she has been in the X—— sanitarium for the last six months. We have two small children, a girl 9 months old and a boy 3 years old. I take care of them most of the time, and the relief sends a housekeeper to do the washing and some of the other work, but the budget permitted us allows nothing except food and coal and not much of that. We need three things badly: a spring and mattress for a three-quarter bed and a 9 by 12 rug. My wife soon will be released, but she is weak and must follow sanitarium rules. The children have been suffering from colds and the doctor told me that the bare floor was partly responsible. We live over a cold, damp basement. The baby is at the crawling age, and the boy plays on the floor a great deal. I will be glad to try to call for the things if it is possible to get them.—W. O."

"Dear Miss Brown: My husband and I are on relief and our case worker advised us to ask your help. We have a 5 month old son and are not able to buy him a bed. He has been sleeping in a drawer which we lined with blankets for him, but he now is too large for that. We would be grateful for your help.—Mrs. P. C."

"I have a baby 5 months old and am badly in need of a buggy for him. My husband is employed but earns only $15 a week. After paying rent and buying food we have little or nothing left. I haven't been able to take the baby out because I can't carry her in my present weakened condition.—Mrs. A. S."

Mrs. S. lives on the west side of the city.

From F. W.: "You have helped me before and I am desperately in need of your assistance again. I have a job, canvassing from house to house. My overcoat is in fair condition but my suit is falling apart. Could you help me to obtain a suit, size 36 or 38? My work is difficult and pays little, and I feel that my appearance is against me."

"Now that the holidays are over, do you think some woman may have bought a new winter coat and could let me have her old one? I was unemployed for almost two years, but now work for WPA. However, I have a great many bills to pay, including back room rent and doctor's bills, so cannot afford a new coat. I wear size 42, and any color would do if the coat is warm. My work may not last long, and I don't dare go into debt for this purpose.—R. E."

This address is on the north side of the city.

"Dear Miss Brown: I wonder if you could come to my aid. I expect a baby this month and, so far, haven't a single piece of clothing for the newcomer. My husband has been out of work for some time, and it is impossible for us to get anything."

Mrs. B. lives on the north side.

Women Plan Active Participation in N. Y. World's Fair

NEW YORK.—Mrs. Vincent Astor will be chairman and Mrs. Courtlandt D. Barnes vice chairman of the advisory committee on women's participation in the New York 1939 World's Fair. The former will head a committee of outstanding women from each of the forty-eight states, which will reflect the judgment of the women of America in advising the promoters of the fair on the presentation of its theme, "Building the World of Tomorrow."

According to Mrs. Astor, the fair will offer to women a great medium for constructive accomplishment. The committee on women's participation was among the first to be established. Women's interests in each of the great theme sections of the fair will be interpreted through this division and its advisory groups. Women will play an important part in consumer interests, welfare, education, world peace, public health, art, music, religion, and recreation at the exposition.

Among the New York women who have accepted the invitation of Mrs. Astor and Grover Whalen, president of the World's Fair, to serve on the committee are Mrs. Winthrop W. Aldrich, Mrs. Robert Low Bacon, Mrs. August Belmont, Mrs. Sidney C. Borg, Mrs. Joseph Coghlan, Mrs. W. Murray Crane, Mrs. Henry P. Davison, Mrs. Cleveland E. Dodge, Mrs. H. Edward Dreier, and Mrs. William K. Draper.

Also Mrs. Herbert H. Lehman, Mrs. William H. Good, Mrs. Bert W. Hendrickson, Mrs. Henry Goddard Leach, Mrs. Samuel A. Lewisohn, Mrs. Ogden L. Mills, Mrs. William Brown Meloney, Mrs. Stephen H. P. Pell, Mrs. Ruth Baker Pratt, Mrs. James Roosevelt, Mrs. Mary Roberts Rinehart, Mrs. F. Louis Slade, Mrs. Nathan Straus, and Mrs. Felix M. Warburg.

Stage Mock Funeral for Elderly Japanese Woman

ANXIOUS to see her own funeral, Mrs. Satoko Yamada, 71 years old, of Nagoya, Japan, recently witnessed mock services. Dressed in the prescribed white robes, Mrs. Yamada was carried in a funeral car from her home to the cemetery. Four priests officiated and friends and relatives rode behind in a long motorcade.

League of German Lasses Cites the Ideal Nazi Girl

A TRIM, sporting, natural, healthy, and politically minded girl is the ideal toward which the "League of German Lasses," the official Nazi girls' organization, is striving, according to Frau Trude Buerkner, one of its officers.

Paris Snapshots

- It is upstanding flowers or bows of satin piping resembling insects' antennæ that are doing trim work on the latest models in millinery . . . natural colored rough straw hats made with flat crowns or wavy brims.
- When the fashionable little miss goes to a party this spring . . . according to the models being featured by children's dressmakers in Paris . . . she will be smartly but youthfully attired in an embroidered India muslin frock.
- New notes in elegance are the jewel embroidered and beaded peeresses' coronation frocks being made by Norman Hartnell of London.
- A dramatic red camellia coronet toque fashioned for the Baroness Eugène de Rothschild by Molyneux has started a new rage in evening hats.

The Stamp Collector

By Richard McP. Cabeen

This Danish airmail cover was flown from Struer, Denmark, to Buenos Aires, Argentine republic. The cachet of the Deutsche Luftpost, Europa-Sudamerika, appears in the lower right corner. The cover was loaned by J. W. Nyboe of Chicago.

Mr. Cabeen will answer questions about stamps, except concerning value. Do not ask where stamps may be sold, as the Postage Stamps and Coins advertising section adjoining contains offers to buy and sell. Inclose a stamped, self-addressed envelope for reply.

A COLLECTION of the coiled varieties of United States stamps occupies only a small space but is one of the most valuable sections of an up to date collection. There are approximately seventy varieties but it will be no easy task to locate some of the rarer pairs. It is generally agreed that these stamps should be collected in pairs or even in strips of four on the theory that it is more difficult to make a "queer" strip or pair than it would be to doctor up a single stamp.

The fear of being imposed upon by unscrupulous dealers has caused many collectors to neglect early coils and similar items, but it is hardly sporting to give in so easily. Every collector of rare things, whether paintings, autographs, or stamps, is an object of interest to counterfeiters, and must learn to tell the real thing from the spurious to avoid impositions.

Coiled stamps were introduced by the postoffice department in answer to requests for stamps which could be used in vending and affixing machines without further treatment after leaving the postoffice.

The ready made coils would obviate the necessity of buying sheets of unperforated stamps, and the labor of punching them in various ways and of coiling them before use. Several companies leasing stamp affixing machines did not avail themselves of the government coils, as their income depended principally upon the sale of specially perforated coils, and their machines were so designed that no other variety of coils could be used.

Fortunately for them, the paper on which stamps were printed would stand only a little weakening by perforations before it would tear apart and jam in the machines, otherwise some genius might have invented a system of perforations which would operate in any machine, similar to the treatment which has been accorded the thin double edged razor blades.

The first government coils were issued on Feb. 18, 1908, when the 1 cent and 2 cent [shield type] stamps of the issue of 1902-'03 appeared in vertical coils—i. e.: with stamps attached top to bottom. On Feb. 24, 1908, the 5 cent value of this issue was placed on sale in the same type of coils, and on the following July 31 the 1 cent and 2 cent values were made available in horizontal coils—i. e.: with stamps attached side to side. Vertical coils also are spoken of as being perforated horizontally, and are sometimes called endwise coils, while the horizontal coils are perforated vertically, and are known also as sidewise coils.

These first coils were made from stamp sheets which had been regularly perforated in one direction only and which had been pasted together to form a continuous band twenty stamps wide. This band was then slit into strips one stamp wide and at the same time wound up on spools to form the coils. The perforation gauges 12 as in the fully perforated stamps.

When the new stamp issue came out in 1908-'09, the 1, 2, 4, and 5 cent values were issued in both endwise and sidewise coils, and the 10 cent value in sidewise coils only, and all were perforated 12. Within a year or two a change was made in the watermark showing in the stamp paper and such coils as were printed after this time constitute separate varieties.

These consist of the 1 and 2 cent values in both endwise and sidewise coils and the 3 cent value in sidewise coils only. These coils, with twelve perforations, were quite prone to break apart, and the changes made to strengthen the coils will receive attention in a future issue.

It has been announced that a new regular series of stamps will be issued by Germany beginning in April. These will bear the portrait of Hitler and will include some 16 to 18 values. Der Fuehrer thus takes a place in the sun usually reserved for monarchs, and for national heroes of an earlier time.

The 1 cent army stamp was printed from plates 21600, 21601, 21602, and 21603, and the 1 cent navy from plates 21604, 21605, 21606, and 21607. The former was designed by William H. Schrage, and engraved by Mathew Fenton, Frederick Pauling, and E. M. Hall, and the latter was designed by Alvin R. Meissner and engraved by Carl T. Arlt, Leo C. Kauffman and W. B. Wells.

The 2 cent army stamp was printed from plates 21608, 21609, 21610, and 21611, and the 2 cent navy from plates 21612, 21613, 21614, and 21615. This army stamp was designed by William K. Schrage, and engraved by John Eissler, H. R. Rollins, and E. M. Hall, and the navy stamp was designed by Alvin R. Meissner and engraved by John Eissler, Carl T. Arlt, and E. M. Weeks. In every case the first mentioned engraver was responsible for the portrait, the second named for the background features and the third for the lettering. The original order for each variety of 1 and 2 cent stamps called for 75,000,000 copies.

According to James Waldo Fawcett of the Sunday Star, Washington, D. C., Secretary of the Interior Harold L. Ickes is selecting material for the proposed series of stamps showing American Indian heroes, settlements, industries, arts, and crafts, from a number of photographs which have been assembled at the office of Indian affairs. His selections will be submitted to the postmaster general for final approval.

History loving collectors are in favor of stamps to commemorate some of the famous political subdivisions of this country which no longer exist, due to their divisions into states. This year marks the one hundred and fiftieth anniversary of the ordinance of 1787, which made possible the organization of the Territory of the United States Northwest of the River Ohio, commonly called the northwest territory, and, indirectly, the similar territory south of the Ohio river. There also is the almost forgotten territory of Orleans, and other interesting divisions of bygone days. The Philatelic agency would need an extra shift if an interesting group of map stamps were placed on sale.

A series of stamps will be issued by Denmark for the silver jubilee of King Christian X. on May 14, 1937. The designs for the stamps have been prepared by Prof. Axel Jorgensen and Architect Karl Klint. One of these will show King Christian X. on horseback, while others show Amalienborg castle and Marselisborg castle. There will be six values, 5, 7, 10, 15, 20, and 30 ore.

The third values of the new Army-Navy issues will be placed on sale at Washington, D. C., on Feb. 18, 1937. These are identical in size with the 1 and 2 cent values previously issued, and will be printed in purple ink. The Army stamp shows the portraits of Generals Sherman, Grant, and Sheridan, and the Navy stamp shows Admirals Farragut and Porter on either side of a warship of the period.

Collectors may procure not to exceed 10 first day covers for each stamp by sending self-addressed envelopes before Feb. 16, together with a money order covering the exact cost of the stamps to be affixed, to Postmaster, Washington, D. C. Unused stamps for collections may be ordered from the Philatelic agency, postoffice department, Washington, D. C., and must not be included with orders for first day covers.

The Bulletin Board.

Sunday, Feb. 7—2:30 p. m., J. P. I. Stamp club, 3500 West Douglas boulevard; 2 to 9 p. m., Sunday Stamp bourse, 167 West Washington street; 2 p. m., Cicero and Berwyn Philatelic society, 6200 West Cermak road, Cicero.

Monday, Feb. 8—8 p. m., Evanston Philatelic society, North Shore hotel, Davis street and Chicago avenue; 8 p. m., Gateway Philatelic society, Jefferson park fieldhouse, Long and Higgins avenues; 8 p. m., North Shore Philatelic society, Edgewater Beach hotel.

Tuesday, Feb. 9—8 p. m., Ogden Hills Senior Stamp club, 6405 South Hermitage avenue; 7:30 p. m., Quad City Stamp club, Elks club, Moline, Ill.; 8 p. m., Calumet Philatelic society, Hammond Technical High school, 231 Russel street, Hammond, Ind.; 7:15 p. m., Progressive Philatelic society, care of Westphal, 3008 North Whipple street.

Wednesday, Feb. 10—8 p. m., Kenosha Philatelic society, Y. M. C. A., Kenosha, Wis.

Thursday, Feb. 11—7:30 p. m., South Chicago Stamp club, Y. M. C. A., 91st street and Houston avenue.

Friday, Feb. 12—7:30 p. m., Chicago Woman's Stamp club, 820 North Michigan avenue; 5 p. m., Belmont Hospital Stamp club, reception room, 4058 Melrose street; 7:30 p. m., Whiteside County Stamp club, place of meeting not stated, Morrison, Ill.; 7:30 p. m., Decatur Philatelic society, Art institute, Decatur, Ill.

Saturday, Feb. 13—2 to 4 p. m., Gateway Philatelic Society Juniors, Jefferson park fieldhouse, Long and Higgins avenues.

Stamp Booklets.

A—Start a Stamp Collection.
B—Philatelic Agencies.
C—Cover Collecting.
D—Paper and watermarks.
No. 1—Exposition Stamps, 1893-1904.
No. 2—Memorial Stamps, 1866-1932.
No. 3—Exposition Stamps, 1907-'34.
No. 4—Stamps of Progress and Industry.
No. 5—Discovery and Settlement, 1909-'28.
No. 6—Discovery and Settlement, 1929-'34.
No. 7—Military Commemoratives, 1919-'28.
No. 8—Military Commemoratives, 1929-'30.
No. 9—Military Commemoratives, 1931-'33.
No. 10—Complimentary and Propaganda Stamps.
No. 11—Washington Bicentennial Issue, 1932.
No. 12—National Parks Issue, 1934.
No. 13—Presentation Sheets, 1935.
No. 14—Flat Plate, Rotary, and Offset Printing.
No. 15—Airmail Stamps, 1918-'27.
No. 16—Airmail Stamps, 1928-'36.

Each of these booklets is priced at 5c by mail, or 3c at Tribune Public Service offices, 1 South Dearborn street or Tribune Tower, Chicago.

To Get the Best Cough Medicine, Mix It at Home

Saves Good Money, No Cooking.

This famous recipe is used by millions of housewives, because there is no other way to obtain such a dependable, effective remedy for coughs that start from colds. It's so easy to mix—a child could do it.

From any druggist, get 2½ ounces of Pinex, a concentrated compound of Norway Pine, famous for its effect on throat and bronchial membranes.

Then make a syrup by stirring two cups of granulated sugar and one cup of water a few moments, until dissolved. It's no trouble at all, and takes but a moment. No cooking needed.

Put the Pinex into a pint bottle and add your syrup. This gives you a full pint of cough remedy, far superior to anything you could buy ready-made, and you get four times as much for your money. It never spoils, and is very pleasant—children love it.

You'll be amazed by the way it takes hold of severe coughs, giving you double-quick relief. It loosens the phlegm, soothes the inflamed membranes, and helps clear the air passages. Money refunded if it doesn't please you in every way.

PINEX for Coughs

Postage Stamps and Coins

ATTRACTIVE 3 LOTS. No. 1—Including: Beautiful SWISS AIRMAIL. Unique JAPANESE NEW YEAR stamp. SAN MARINO. Scarce NETHERLAND Triangular Commemorative. Fine range of PICTORIALS of 35 different FRENCH COLONIES with values up to 5 fr., etc. Total 442 all-different for $1.00 net. No. 2—Including: TRIANGULAR-shaped 1st AIRMAIL of LIBERIA. Interesting Collection of RUSSIA with values up to 1,000 Roubles. New Currency up to 20 Roubles. Hard to get cpl. sets, etc. Appealing ITALIAN 20th Century group consisting exclusively of Commemoratives. PHILIPPINES, MOZAMBIQUE Triangular Airmal, etc. The lot of 389 items for $1.00 net. No. 3—Including: QUEEN ASTRID & KING ALBERT mourning. King LEOPOLD. STRATOSPHERE stamp. BOSNIA cpl. set. Fine VATICAN Commemoratives. CZECHOSLOVAKIA full sets of Commems. Valuable cpl. Provisional issue of NYASSA, etc. The collection of 372 different stamps for net $1.00. The ENTIRE THREE LOTS totalling 1203 ALL-DIFFERENT guaranteed genuine stamps instead of $3.00, for ONLY $1.50 to Approval Applicants. [Post free.] Department 13, FRASEK COMPANY, MARTLEX BUILDING, White Plains, N. Y.

FREE—COLUMBUS LANDING SET WITH valuable Pictorial collection of New Issues and remarkable Rarities, mostly in sets as: Late Belgium King Albert, Czechoslovak Independence, Denmark Church Reformation, Silver Jubilees, Herzogovina Memorials, Netherlands Triangle, Roumania high values, Imperial Russia-Romanoff Centenary, Charity, Foreign Offices, Soviet Republics-Goya Nude, over 49 diff. Turkish Empire Rarities, etc., totaling 396 diff. guaranteed genuine stamps cataloguing $27.78 for 75c only. Approvals included. Intercity Stamp Company, Douglaston, N. Y.

Loans on Stamp Collections and Accumulations.
Keep your collection intact. Use it as security to get from $50 to $300. Our rates compare with any.
L. T. BAKER & CO.
UNDER STATE SUPERVISION.
RM. 1407, 30 W. WASHINGTON. Ran. 6151.
ESTABLISHED 1910.

THOUSANDS OF STAMPS AT 1C EACH: Other U. S. and foreign sets and singles priced low. King Edward set, 30c; special Morocco Edward set, 50c. Send for our special surprise packet of 100 different, 25c; U. S. Mission Mixture, 50c lb.; German, $1.50 lb. p. p. Discount on all albums and catalogs. We buy collections and accumulations. Lincoln Stamp Exch., 3033 Lincoln-av., Chgo. Open eves. only. Sat.-Sun. ALL DAY.

KING EDWARD'S ONLY STAMPS ARE ALready so scarce, their value multiplies daily! Two beautifully cancelled varieties; also a complete Jugoslavia War Set; complete Soviet Set; Hindenburg Mourning Stamp, and stamps commemorating the Russian Revolution, the greatest social upheaval of modern history, all for 10c! LYRIC STAMP COMPANY, 70 Nassau-street, Dept. 42, New York.

RICHEST STAMP COLLECTION OF BELGIUM FREE ONLY TO OBTAIN NEW AND SERIOUS COLLECTORS. 204 Differents. Sensational Contents. Full sets of the Jubilee, Charity, War-Occupation, Air Mail, King and latest Crown Prince Emissions. Former Nominal value Bel. Francs 240. For approvals applicants. Send, please, cents 40 for rare postage. ATLAS STAMP, LTD., LUGANO, 46 SWITZERLAND.

Don't Sacrifice Your Stamp Collection
We make liberal cash loans at interest rates as low as 1%.
FEDERAL STATE PAWNERS,
5 S. CLARK-STREET. GROUND FLOOR.

MIXTURES—BELGIAN, 90c LB.; CANADA, 75c lb.; Japan, $2.00 lb.; United States, 45c lb. All postpaid. United States, 5 lbs. for $2.00. Postage extra over 300 miles from Chicago. See your postmaster for rates. All on and off paper. Good value. M. O. or Stamps. Lists free. Superior Stamp Co., 4512 N. Racine-avenue, Chicago.

CANADA COLLECTION—FINE 352 STAMPS, 233 mint, $75; GERMANY COLLECTION, 654 DIFFERENT, INCLUDING AIR MAIL, SEMI-POSTAL, etc., 95% USED, $50. DEARBORN BOOK SHOP, 418 S. DEARBORN.

10 ATTRACTIVE AIR MAIL STAMPS—Each from a different country, incl. Russia Zeppelin, Indo China, Greece, Egypt, etc., catalog value 70c for only 10c to introduce our approvals of unusual stamps. UNIVERSITY STAMP MART, Evanston, Ill.

JUST OUT.
160 page precancel book, 25 cents, or free with 300 all different precancels, only $1.
ADOLF GUNESCH,
159 N. State-street, Room 1113, Chicago.

ATTRACTIVE APPROVALS BY COUNTRIES for beginners, medium and advanced collectors. State which. Prices reasonable. State your wishes. Specialty, Canada and Newfoundland. Twin City Stamp Company, Limited, Kitchener, Ontario.

FREE! SCARCE MINT U. S. TELEGRAPH set stamp cataloguing, 50c, and valuable 56 page illustrated catalog; "United States, British North America, and Foreign Stamps." Send today. Harris & Co., 69-G Transit Building, Boston, Mass.

POSTAGE STAMP BOURSE.
Meets Every Thursday, 8-11 p. m. Collectors and Dealers Invited.
167 West Washington-street, 2d floor.

HAVE YOU SEEN MY APPROVALS?—IF not, it will pay you to write for a selection. 50,000 diff. with 60-80% discount. References please. WEISZ, Wien [Austria] Grune Torgasse 24.

ZANZIBAR—ALSO SUDAN, SOMALILAND, Tiger Stamps, Togoland, Caribbean Archer, Algerian, Central America, British colonials. This magnicarious coll. free for 5c postage. Gray Stamp Co., Dept. CT, Toronto, Canada.

SCARCE URUGUAY "FLYING HORSE" AIRmail, Guatemala triangle and big packet of 60 stamps with illustrated list, only 5c to approval applicants. MYSTIC STAMP CO., Department 35, Camden, New York.

KING EDWARD—BRITISH SET 25C: MOroccos complete, 11 varieties, 43c. Blocks same rate. Lists free. Approvals against references. Mention "Tribune." MARKS STAMP COMPANY, LTD., TORONTO, CANADA.

EARLY BRITISH COLONIALS — SUPERB approvals from choice old collection at one-third catalog. References essential. "R," 6 Westhill-road, London, S. W.-18.

CANAL ZONE, AIR MAIL, CATALOGUING 30c, with 17 diff. U. S.; 10 diff. Canada, all for 5c with approvals. Hudson Co., 116 Nassau, New York City, N. Y.

65 DIFF. U. S. COMMEMORATIVES, $1.00. "Want Lists Carefully Filled and Sent on Approval to Responsible Collectors." J. S. EWING, 7328 N. BELL-AV., CHICAGO.

—EDWARD VIII., GREAT BRITAIN— [4] cpl., 25c; [11] Morocco Agencies cpl., 50c. Blocks pro rata. The Stamp Exchange, 390 Bloor W., Toronto, Canada.

EXTRAORDINARY FREE OFFER—TURKS-Caicos, $5 U. S., Caymans, Western Samoa, Baden. Everything for 3c postage. Approvals sent. Viking, 1-C Hanson place, Brooklyn, N.Y.

FREE PICTORIAL SET WITH 50 BRITISH Colonies, 25 French Colonies, only 10c to approval applicants. Henry Dowst, Box 16 T, Short Falls, N. H.

COMPARE WASHINGTON PRICES—LARGE U. S. list free. Tipex, 36c. Fidelity Stamp Co., Dept. 37 Earle Bldg., Washington, D. C.

HIGH GRADE APPROVALS—U. S. AND foreign for reliable applicants. Dean Stamp Company, Box 275, Larchmont, N. Y.

U. S. PARCEL POST—4C, 5C, 10C, 15C, 20, 25c, 75c, $2.00. Approvals included. Horace Paine, Westport, Conn.

SCELLING BIG LOT 20TH CENTURY U. S. STAMP AUCTION SERVICE ROOM 205 58 West Washington-street.

STAMP MAGAZINE 13 WEEKS, 10C Chambers Stamp Weekly, Kalamazoo, Mich.

GOOD STAMPS—UNUSUAL LOW PRICES. Leinberger, 3519 Lincoln-av. Open Sun.

WE TRADE STAMPS FOR UNITED PROFIT coupons. Moroni, 121c W. 42d-st., N. Y. C.

Those Who Love an Audience Write a Large, Flowing Hand

By Muriel Stafford.
[Copyright: 1937: By Muriel Stafford.]

THOSE who love an audience write a large flowing hand with the letters slanted forward as a rule. You will find that the majority of actors and actresses write that way or else they write a very sharp, forward-slanting, emotional handwriting like Katherine Hepburn.

It came to me as a surprise that there was another type of actor than the one who followed his work for to be a lawyer, as a matter of fact, but I make twice as much money this way, so I keep on as an actor."

I tried to explain the fundamental qualities in his handwriting that told me these things and he was absolutely fascinated. So was I. How could any one who wrote as he did be such an excellent actor!

Pretty Jean Muir covered the question very well when I found that she,

Muriel Stafford studies the handwriting of Dolores Del Rio.

the love of it, and that many of these stage people rated very highly on the stage. They are the ones who write a small backhand. My awakening to this fact came when I analyzed the handwriting of Henry Hull. I expected the usual dramatic temperament for I knew he had received a high award for his acting the year before.

My first remark probably was not tactful. I had just seen him give an too, wrote a detached and intellectual hand. My astonishment didn't disturb her at all. "I am an intellectual actress," she replied with all seriousness and much dignity.

Helen Hayes surprised me even more than the others. So greatly that I have never used her handwriting before. Sweet, sentimental timidly affectionate Helen Hayes as I had seen her on the screen is so far removed from the analytical, restrained

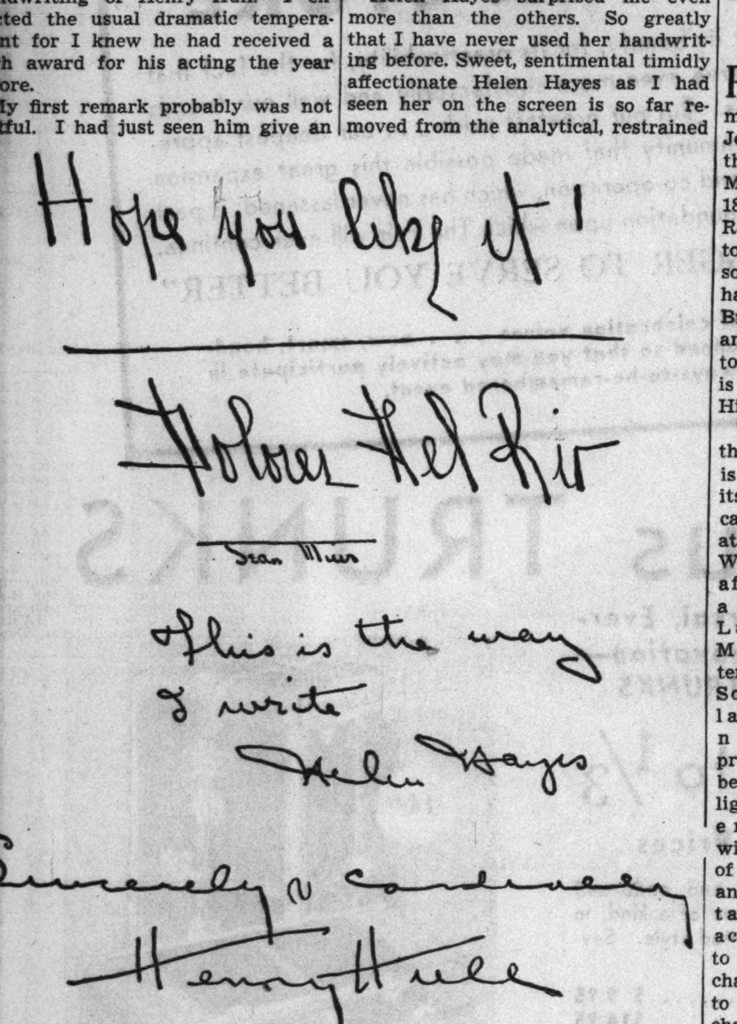

extraordinary presentation in "Tobacco Road," and yet he didn't write at all like an actor. I said: "Well! You're certainly not in this work because you like it." He hadn't been paying much attention to me, but when I said that he sat down and stared at me intently. "Why do you so so?" he asked.

"Your handwriting shows that you are more interested in books and ideas than in people. You write a typical professional hand—very much as a lawyer would write."

He was still listening hard and he made no comment. For a panicky second I thought that perhaps I was offending him. Then I remembered how seldom any one is really offended by the truth about himself and I continued a little recklessly, "I can't understand why you are doing this work unless it's for the money in it. You are very clever and very materialistic. You certainly don't like to face an audience though!"

Suddenly he laughed. "Well," he said, "I know all this, but how in the world could you tell it? I used woman revealed in her handwriting that I rather hated to shatter my own illusions! For Helen Hayes, as you can see from her small, dark, backhand writing is another of the "intellectual actresses."

Dolores Del Rio is a backhand writer of another type. She is a born actress with the most extraordinary magnetism. Note the size of her writing and the thick black strokes. Here is a writer who draws others to her ruthlessly. There is a lure of hidden fires in the handwriting of Dolores, but her printed capitals reveal the true artist.

Your Handwriting Analyzed

Any Tribune reader can obtain a personal graphology chart showing his or her assets, handicaps, talents, and emotions by following these rules:

1. Send a sample of handwriting to Muriel Stafford, Chicago Tribune, Post-office Box 1720.
2. Inclose 10 cents [carefully wrapped] for each sample of handwriting you wish analyzed.
3. Inclose a self-addressed, STAMPED envelope, folded once.

New Items Added to List of Oil Silk Coverings

HOUSEWIVES were delighted with the oil silk vegetable bags and refrigerator dish covers which appeared on the market some months ago. Now the line has been increased and in addition to the milk bottle tops, dish covers, and zipper vegetable bags, there are several interesting new numbers which are drawing crowds of women to the department store display tables.

One of these attractions is an oil silk bread bag or case, large enough to hold a rather large sized loaf. Undoubtedly the ovenlike freshness of the bread is greatly prolonged by this protection. Other articles on display are the covers for electric toasters and electric food mixers which completely protect the pieces of equipment from dirt and dust.

The whole line of oil silk products deserves a word of praise. From the tiniest jar covers to the serviceable aprons the articles are of great practical value. The bags, which come in all sizes and are equipped with handy zippers, primarily were used for storing vegetables in the refrigerator, but a host of other uses have sprung up. They are ideal for keeping the school lunch sandwiches fresh, for prolonging the life of bouquets, corsages and other cut flowers, and for keeping such things as traveling equipment, hunting articles and sports accessories clean and dry.

Six Footers Grow Fraternal; Form Clubs in England

NEW YORK

The news that there had been formed in New York the "Alpha Chapter of the Benovelent and Protective and Completely Universal Order of Fred Smiths" has brought out the existence of a number of other queer clubs.

In Bradford recently there was formed a club for six footers and in the one small town the membership grew to twenty-five. The Sheffield Six Foot club then was organized, and it has fifty members with a president six feet five and a half inches tall.

Garden Club Lecture Series Is Announced

THERE'S a pleasant harbinger of spring in the lecture series announcement made by the Garden Club of Illinois. Miss Alice Morgan Carson, gifted young artist and writer, is coming from Greenwich, Conn., to give three talks tomorrow and Tuesday in the Red Lacquer room of the Palmer house.

At 2 o'clock tomorrow afternoon she will speak on "The Principles of Flower Arrangements." At 10 o'clock Tuesday morning her subject will be "The Relationship Between Flowers and Containers," and Tuesday afternoon she will talk on "Table Centerpieces." Miss Carson recently returned from a trip through the south, where she had a return engagement before the Palm Beach Garden club.

• • •

WHILE here in Chicago Miss Carson is to be the house guest of Mrs. Macpherson Holt of Lake Forest, and the containers she will use in illustration of her lectures will be from the collection of Joseph M. Cudahy.

Plans are well under way for the annual flower show sponsored by the Garden Club of Illinois. The show will open April 3, to continue through April 11. Mrs. O. W. Dynes again heads the show committee, and Mrs. Raymond Knotts again is the chairman of publicity. Mrs. Willard Jaques is the club president.

The seventy members comprising the board of managers of the Illinois Congress of Parents and Teachers will be in session Wednesday and Thursday in the Congress hotel. They will complete plans for the thirty-eighth annual convention, to be held in April in Bloomington. Delegates also will be elected for the national P.-T. A. convention, to be held in May in Richmond, Va.

• • •

PROF. CECIL ROTH of London will be the speaker at the general meeting of the National Council of Jewish Women at 1:45 tomorrow in the fifth floor auditorium of the Medical and Dental Arts building, 185 North Wabash avenue. Prof. Roth, a contemporary Jewish historian and publicist, wil discuss "Lessons of History for the Present." He has contributed to the Encyclopedia Britannica, the Encyclopedia Judaica, and the "Cambridge Mediæval History." Among his more recent works is "A Bird's-eye View of Jewish History."

The philanthropic department of the Bohemian Woman's Civic club is to have its annual card party at 1 o'clock Wednesday afternoon at the Lawndale Masonic temple, 2300 South Millard avenue. It promises to be a delightful afternoon, with plenty of prizes and entertainment, according to Mrs. Betty Konecny, the general chairman. The total proceeds will go to the support of the Bohemian charities. Mrs. George W. Kralovec is the club president, and Mrs. Walter Truc is chairman of tickets for the party.

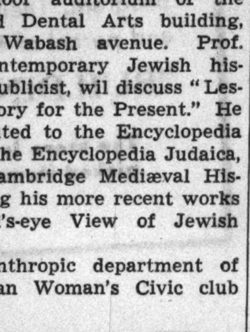

MRS. BETTY KONECNY.
[Boudnek Photo.]

The Bohemian club will meet at 1:30 tomorrow afternoon in the Palmer house to hear Mrs. Glenn Whitlock give a lecture on table decoration. This program is in charge of the conservation department, with Mrs. Mae Friedl and Mrs. Marie Paidar as chairmen.

Sigma Alpha Phi musical sorority announces a $100 scholarship award in a vocal contest that is to end on March 9. The contestants, young Jewish women, are required to sing from memory one well known aria and one racial song. Sophie Marver Gore, 4701 North Lawndale avenue, and Ethel Kahn, 4815 North Oakley avenue, are in charge of the contest.

Smart, Decorative Notes Obtainable by Use of Stencils

THERE seems no end to the smart effects in painted wall decorations which are being achieved by stencils. In the basement game room, in the kitchen, in the dinette and breakfast nook, the children's room or the attic den, these stencils, which are made from patterns bought at any paint store, cost little and create an informal, pleasant atmosphere.

Garden lovers may decorate a game room around a garden theme. If the wall is just of ordinary white plaster, flowers may be stenciled above the baseboard and flying birds added to the space above. Or a children's playroom may be made attractive by a pattern of squirrels and rabbits and owls and roosters applied above a dado.

There are signs that the old fashioned custom of stenciling borders on floors is being revived. A design similar to patterns found on hooked rugs may be used; flower forms, scrolls, the Greek key border, or the wall of Troy. Borders should run from eight to twelve inches wide and be stenciled close to the baseboards, using a color which is lighter than the floor.

Only Living Miami Indian a Resident of Oklahoma

LIZZIE GOKEY, 57 years old, of Stroud, Okla., is believed to be the only living Miami Indian.

THE CLUB CALENDAR

Illinois Federation of Women's Clubs, 30 W. Washington street—Mon., 10, public health and child hygiene department. 10:30, district presidents' meeting. 2, second district international relations department. Tues., 10:30, American citizenship department. Wed., 10:30, Illinois Federation News circulation department. 10:30, sixth district international relations department. Thurs., 10:15, sixth district board of directors. 10:30, The Club Woman of the General Federation. 1:30, second district board of directors. Fri., 10, legislation department, 10:30, Park Ridge School for Girls. 1:30, program bureau audition.

Cook County League of Women Voters, 225 N. Michigan avenue—Tues., 10:30, board meeting of Illinois League of Women Voters. Fri., 10:30, government and child welfare department meeting. Sat., 2, Palmer House, forum, speaker, Clifford V. Gregory, "Can America Look to Consumer Co-operatives?"

Chicago Woman's club, 72 East 11th street—Today, 4:30, Chicago String quartet. Mon., 10, home and public welfare business meeting. 10:30, home and public welfare program. 10:30, infant welfare committee. Tues., 10:30, "World Religions," Dr. Sunder Joshi. 10:30, personnel committee. Wed., 10, beginners' French class. 10:30, membership committee. 11, literary study class. 11, public schools committee. 12, courts committee. 12 and 1, club French classes. 12:30, Italian class. 1, art and literature French study class. 1, distinguished guest committee, 2, club business meeting. Thurs., 10:30, P. E. N. class. 12, civics committee luncheon. Fri., 10 to 3, Lincoln Good Will exhibit. 11, Lincoln Good Will program. 1:30, book review, speaker, Prof. Martin Freeman. Sat., 10:30, joint legislative committee.

Cook County Federation of Junior Women's Clubs—Tues., 8, Gold room, 431 South Wabash avenue, guest night speaker, Mrs. Erling H. Lunde, "Present Day Problems of Legislation." Spanish dances by Miss Edna Johnson. Miss Mable Berry, president.

MISS MABLE BERRY.

SYLVIA LEAH BROWN.

Woman's City Club of Chicago, 6 North Michigan avenue—Mon., 2, lecture, "The Trend in Government," Prof. Charles E. Merriam. Fri., 12:15, civic forum luncheon, speaker, Capt. Richard L. Heiss, housing authority.

Chicago Woman's Aid, 185 North Wabash avenue—Mon., 10, arts department board. 10:45, choral group. 11, metropolitan housing committee. 1, calendar auxiliary committee. 1, program auxiliary committee. 2, art salon tea, speaker, Daniel Catton Rich, "Picasso and the Present Tense." Tues., 10, effective speaking class. 12, arts breakfast, reading by Sadie Stern Merel. 2, drama study class, reading by Mrs. Emanuel H. Heimann, speaker, Mrs. Bernard Jadwin, "The Oriental Theater: China, Japan, Palestine." Wed., 10, expression and dramatic art class. 10, beginners' French class. 11, advanced beginners' French class. 11, lip reading class. 12, intermediate French class. Thurs., 10, education department board. Fri., 10:45, current government class, "The City Dutiful," Joseph Grossman. 11, advanced French class. 12, current events breakfast, speaker, Donald McGibeny.

National Council of Jewish Women, Chicago Section, 185 North Wabash avenue—Mon., 12:30, relgious study class, speaker, Rabbi Charles E. Shulman. 1:45, general meeting, speaker, Dr. Cecil Roth. Tues., legislation and civics class, speaker, Mrs. Gertrude C. Lieber. Wed., 10, Chicago public library, Braille class. 11, religious education committee, speaker, Rabbi S. Felix Mendelsohn. Fri., 10:30, international relations committee. 2, executive committee.

Conference of Jewish Women's Organizations, 185 North Wabash avenue—Mon., board meeting.

Willing Workers Woman's club—Mon. evening, College Inn of Hotel Sherman, earning fund dinner-dance. Mrs. Samuel Roth, president.

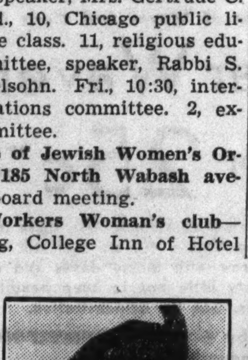

MRS. SAMUEL ROTH.

MRS. LOUIS BERNSTEIN.

Indian Council Fire, 32 West Randolph street—Today, 3:30, Federation day, Marion E. Gridley reads her Indian play, "Pontiac," and Indian members present scenes.

Chicago College club, 196 East Delaware place—Tues., 11:30, study group, speaker, Arturo Fallico, "Living World Forces." Thurs., 8:15, three one-act plays by College Club players. Fri., 6:30, Lincoln's birthday dinner, second performance of plays.

Catholic Woman's league—Today, juniors' sleigh ride, supper at home of Miss Genevieve Cogan, Lombard. Sat., 1:45, Curtiss hall, 410 South Michigan avenue, business meeting, current events, speaker, Dr. Jerome G. Kerwin.

Garden club of Illinois—Mon. p. m., Palmer House, Red Lacquer room, lecture by Alice Morgan Carson, "Principles of Flower Arrangement." Tues. a. m., lecture, "The Relationship Between Flowers and Containers," Miss Carson. Tues. p. m., "Table Center Pieces," Miss Carson.

American Legion Auxiliary, Department of Illinois—Sat., 1:30, Hamilton club, luncheon of Illinois department of 8 and 40, speaker, Mrs. Mollie E. Averill, Le Chapeau National.

Daughters of the British Empire in Illinois, 209 South State street—Tues., 10, state board meeting.

British Old People's Home—Tues., 1:30, First National bank vaults, monthly meeting of board of trustees.

United Order of True Sisters, Lincoln No. 22, State-Lake building—Fri., 1:30, business meeting. 2:45, Viola Roth reads "Wingless Victory."

Women's International League for Peace and Freedom, 6 North Michigan avenue—Tues., 2, lecture, Dr. Magda de Spur, "Activities of Hungarian Women," tea.

Kaskaskia chapter, Daughters of the American Revolution—Tues., 12, Georgian hotel, Evanston, luncheon, speaker, Jack Robbins, "Boys' Brotherhood Republic."

Zonta club of Chicago Loop, Auditorium hotel—Tues., 12:30, luncheon, speaker, George W. Barton, "Safety and Drivers' Licenses."

Daughters of Indiana—Tues., 12:30, Marshall Field's Wedgwood room, Hoosier salon luncheon. 3, tour of exhibition.

Friends of American Writers—Wed., 1:30, Chicago Athletic club, literary tea, speaker, Mrs. Brutus A. McGee, "What American Writers Have Done for Adult Education."

Central Eleanor club, 16 North Wabash avenue—Fri., 5:15 to 7, membership dinner. 7, membership meeting, concert.

Chicago chapter, Daughters of the American Revolution—Thurs., 1:30, Stevens hotel, national defense committee, speaker, D. M. Ladd, "The Federal Bureau of Investigation's War on Crime."

Lake View Musical society—Mon., 2:15, Blackstone hotel, 16th century musical program, tea.

Chicago Philanthropic Club and Co-Workers—Tues., 1:30, Congress hotel, general meeting.

Infants' Aid Auxiliary, 431 South Wabash avenue—Today, 2:30, co-ed get-together, dancing, speaker, Philip Maxwell, promotion manager of THE TRIBUNE. Miss Sylvia Leah Brown, corresponding secretary.

St. Anne's Day Nursery—Fri., 2, annual Lincoln's birthday card party at nursery, 710 South Loomis street.

Chicago colony, National Society of New England Women—Thurs., 12:30, Blackstone hotel, luncheon, speaker, Mrs. Arthur E. Joslyn, "Books as Windows."

National Society United States Daughters of 1812, State of Illinois—Tues., 2, Hotel La Salle, speaker, Mrs. W. Glenn Suthers, "Peace," whistling by Louise Allen Riggle.

Texas Society of Chicago—Fri., 8, Hotel Sherman, opening meeting of chorus.

Mary Crane league—Tues., 1, directors' dessert luncheon at home of Mrs. Henry B. Clingman, 91 Abbottsford road, Winnetka.

Social Economics club, 209 South State street—Tues., 12, luncheon, program.

Credit Women's club—Tues., 6, Union league club, monthly meeting, speaker, Henry H. Heimann, "Current Business Problems."

Edith Rottstin Memorial club—Mon., 8, Hotel Sherman, open meeting.

Sarah Hackett Stevenson Memorial, 2412 Prairie avenue—Thurs., 11, book review, current events by Alice Sheldon Clock. 12:30, luncheon. 2, business meeting.

Colonial Coverlet Guild of America—Wed., 12:30, Marshall Field's Wedgwood room, luncheon, speaker, E. Joseph Buckles, "Old Blue Staffordshire."

Dora Frank Helping Hand—Today, 6, Temple Beth Israel, 4850 North Bernard street, annual fish dinner, entertainment.

Chicago Hias Juniors—Today, 3:30, Auditorium recital hall, benefit concert by Lucille Atlas, pianist, and Lillian Padorr, singer.

Service Club of the Fox River Sanitarium, Standard club—Mon., annual guest day benefit luncheon, keno. Mrs. Louis Bernstein, hostess.

Chicago Civic Business and Professional Women's club, Congress hotel—Mon., 8, business meeting, resumé of conference on cause and cure of war by Lucile McVicker Lipman, president.

Kymry Club of Chicago, Auditorium hotel—Tues., 6:30, dinner. 8, musical program, reading.

Chicago Culture club, Hotel La Salle—Mon., 12:30, luncheon. 2, musical program.

Eastern Star Club of Illinois, 185 North Wabash avenue—Tues., 1, luncheon, reception.

Woman's Organization of the Chicago Retail Druggists' association—Tues., 1:30, Medinah club, annual philanthropy card party.

Abram L. Sachar Ladies' Auxiliary Lodge No. 185, Hotel La Salle—Mon., 8, regular meeting, cards.

Tri-Arts club—This afternoon, program by George Everett, Naomi West, Kate Smith, at home of Mr. and Mrs. E. G. Inman, 4878 Sheridan road.

Chicago Alumnæ association of Alpha Delta Pi—Sat., Allerton club, scholarship benefit bridge.

Municipal Art league, Art Institute—Sat., 10:30, business meeting. 11, exhibition and talk on bronzes by Emory P. Seidel. 11:30, talk on Guatemala by Hazel Crow Ewell.

SEE ENGLAND—AN ILLUSTRATED TRAVEL LECTURE
Featuring London . . . Trooping of the Colors . . . Thames Valley . . . Shakespeare Land . . . Heart of Old England . . . Launching of the Queen Mary.
An Illustrated Travel Talk by D. Vernon Evans
Friday, Feb. 12th, 11 a. m.—Seventh Floor—No Admission Charge

New Time for The Fair Radio Program
12:45 Daily
Monday Thru Friday

A Great Store in a Great City
THE FAIR
STATE, ADAMS and DEARBORN STREETS
OAK PARK—LAKE AT MARION STREET
MILWAUKEE AVE. AT WOOD STREET

Use The Fair Budget Buying Service
Purchase a handy book of Budget Coupons for $20 or more on our Easy Payment Budget Plan. Use them as cash when purchasing in almost any department in the store. The plan works in this simple manner: 1—You contract for coupons in books of $20 or more (in denominations of 25c, 50c and $1.00).. 2—You make a down payment of 25% of the value of your coupon book. The balance is payable in 90 days . . . no carrying charge.

Your Old Radio Is Worth $20 When Buying This New
8-Tube LAFRANCE

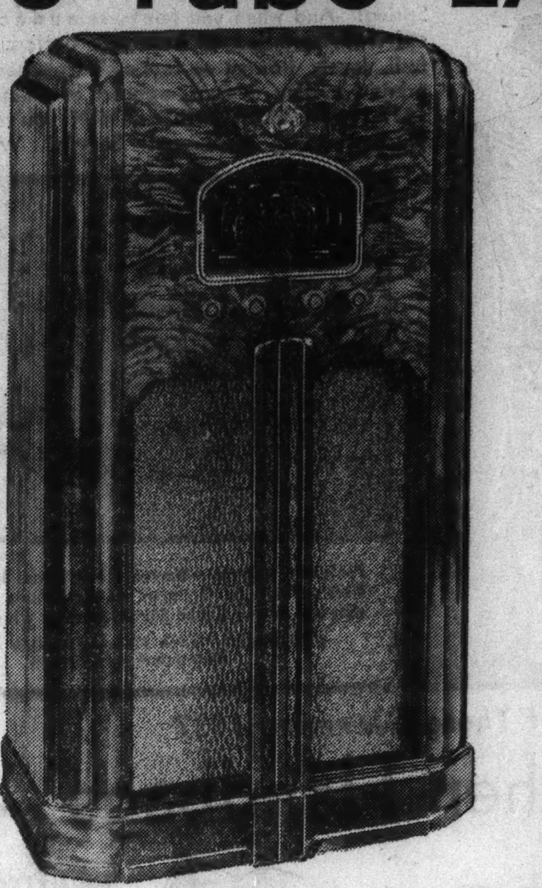

World Wave . . . High Fidelity Radio
Regular Price...........$79.50
Allowance on Old Set...$20.00
Balance . . .
$59.50
PAY ONLY $5 DOWN
Balance Monthly. Small Carrying Charge.
Note these important features:
• Super Sensitivity—1 to 2 Micra Volt over all.
• High Fidelity-tone expansion switch. Tone range from 50 to 6,500 cycles.
• Most careful Selection of Parts—tolerances held to 5% throughout.
• Marvelous Electronic Tuning Eye.
• Gets Distance Equal to Sets Selling at Twice This Price.
• Beautiful Walnut Cabinet.
THE FAIR—Second Floor—Also Oak Park and Milwaukee Ave. Stores.

Studio Couch Covers
"Sure-Fit" Styles
As Advertised In Good Housekeeping Magazine
$4.49 set

Smart plaid studio couch covers and three matching pillows . . . covers are box pleated on three sides and neatly cord welted . . . patterns are very attractive in rust, green, and brown.
THE FAIR—Third Floor—Also Oak Park and Milwaukee Ave. Stores.

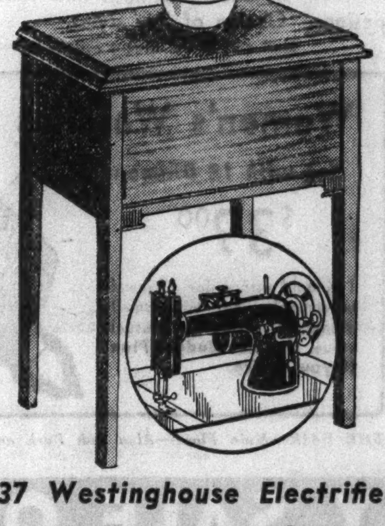

1937 Westinghouse Electrified
Sewing Machines
Save $20 $35 $5 Down
Balance Monthly; No Carrying Charge.
NO INTEREST—NO EXTRAS
Adam Style console cabinet. Famous Westinghouse air-cooled motor. Sewing lessons included. 10 year guarantee. Complete Set of Attachments.
Repairing, Oiling, Adjusting (all makes). Parts extra. (Picked up and delivered). 98c
THE FAIR—Second Floor—Also Milwaukee Ave.

Exclusive at THE FAIR
Apex Washer
Factory List Price $89.95 $65.50 If Paid in 90 Days
No Money Down—3 Years to Pay
Buy a better machine for LESS money at THE FAIR! Apex are recognized throughout the country for superior construction and dependable performance. Here are a few of the exclusive features: Largest capacity tub made, double spiral dasher, Lovell pressure wringer, washes delicate garments safely.
THE FAIR—Sixth Floor—Three Stores.

Improve with DURATILE

For Kitchen or Bathroom
100 sq. ft. $44.50
Only 25% Down—Balance in 6 Months
This price includes all materials! Duratile is set in cement—no fuss and bother with nails. Is applied over old plaster walls that are unsightly or cracked. Come in attractive color schemes that will brighten the room. Guaranteed. Come in and see it demonstrated!
THE FAIR—Sixth Floor—State Street Store.

FEBRUARY EVENTS Defy RISING PRICES

Furniture... China... Glassware... Shoes... Soaps...

Outstanding values that occur when buyers have been far-sighted and aware. Ours were . . . they bought months ago, beating the price advances. The results are reflected in our February Sale Prices. BUY NOW AND SAVE!

See This New Fashion—75 New Designs—America's Fabric Sweetheart

Nu-CHULLA Crepe Prints

CROWN-TESTED, Which Means Laboratory Tested for Construction, Strength, Color Fastness, Washability, Seaming & Wearing Qualities!

Mannequins will model dresses fashioned by McCall of this fabric in the yard goods section. Miss Elizabeth Long, McCall Stylist, will assist you in making selections.

$1.00 yard

Pictured at left—McCall Pattern No. 9164—65c.

Pictured below—McCall Pattern No. 9156—50c.

Pictured at right—McCall Pattern No. 9166—50c.

Pictured below—McCall Pattern No. 9168—45c.

"Get into print!"—the story on every fashion page this Spring! And when you see these audacious **new** ones—**spirited,** sprinkled all over with buttercups and tulips and frail, lovely flowers — recklessly splashed on or piquantly printed in tiny designs—spaced or all-in-one designs! . . . 1937 **Nu-CHULLA prints**—THEN you've the season's very loveliest! Rich in texture! Supple! White grounds, too!

Pictured above—Novel Miniatures Showing McCall's Fashions Created of Nu-Chulla are now on display in our State Street corner window.

Only McCalls can offer you a PRINTED CUTTING LINE in their new patterns! Nothing but a PRINTED CUTTING LINE will assure you of a dress exactly like the original design!

The McCall PRINTED CUTTING LINE is the only fundamental change in pattern making history . . . it modernizes patterns by making them unfailingly accurate in fit and style line.

THE FAIR—Fourth Floor—Also Oak Park and Milwaukee Ave. Stores.

Nothing Dull About These Gleaming 1937

Patent Leather Handbags

Just the touch with which to accent and brighten your late Winter and early Spring wardrobes. In the season's swankest styles and newest colors, including: Coronet red and blue, grey, beige, navy, green, black and brown.

$3

Regular $1.50 BELTS

$1.00

In patent leather to match your new handbag and shoes! In a splendid color assortment . . . for coats, frocks, sweaters, rare bargains and assuredly smart.

THE FAIR—Main Floor—Also Oak Park and Milwaukee Ave. Stores.

They're Personalized!

Fine Silk Slips

$1.95 Values

$1.75

We've Sold 8,400 Pieces at Higher Prices

To fit all figures. Cut on a true bias. Built-up shoulders. Will not sag . . . and carefully pre-shrunk! ½ sizes. Regular lengths, long lengths, short lengths. Sizes 32 to 52.

- True Bias
- Guaranteed Seams
- Pre-shrunk to keep their original perfect shape!

THE FAIR—Main Floor—Also Oak Park and Milwaukee Ave. Stores.

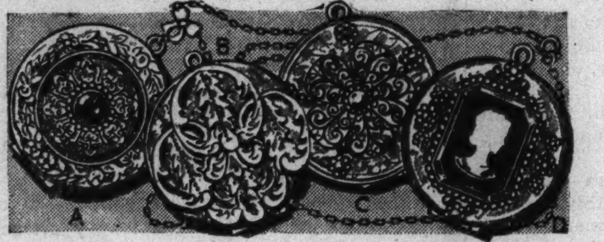

As Quaint As Those Grandmother Wore!

Cameo Lockets

Old fashioned . . . but new favorites to wear with frilly Spring frocks. Beautiful replicas in gold or silver finish set with aristocratic looking cameos and fancy designs. Choice of five styles.

$1.95

Mail and Phone Orders Filled—Indicate Style Desired.

Women's Watches

Set with 18 Diamonds!

$39.00

14K gold with a fine 17 jewel movement. Set with small diamonds. Truly an unusual value. **Use our Budget Plan if you desire.**

THE FAIR—Main Floor—Also Oak Park and Milwaukee Ave. Stores.

A Year's Supply of Waves and Curls With

Vassar Wavers

10 for 25c 22 for 50c

For curls and comfort combined! Use these magic curl-while-you-sleep Vassar Wavers that will crown your head tomorrow with glossy waves and curls. Packed in a dainty little box to keep handily on your boudoir table. See the demonstration.

Guaranteed by GOOD HOUSEKEEPING as advertised therein.

THE FAIR—Main Floor—Notions—Three Stores.

FEBRUARY SALE OF FOOTWEAR

MEN'S SHOES

EDUCATOR REG'D BUCKMINSTER LA·FRANCE

Our Entire Stock

20% Below Regular Price

The season's newest styles for men and young men. Black or brown, kid or calf shoes . . . with narrow, medium French and broad toes. Sizes 6 to 12.

LA FRANCE Exclusively with The Fair

THE FAIR—Main Floor—Also Oak Park and Milwaukee Ave. Stores.

Lorraine Shoes

Our Entire Stock

$3.65

For Women . . in Fashion or Arch Support Styles

- Black
- Blue
- Brown
- Gabardine
- Calf
- Kid
- Combinations

The Arch Support styles are as smart as the most fashionable shoes, yet designed especially for women needing arch support footwear. Pumps, ties, oxfords, T-straps, broad straps.

Lorraine

THE FAIR—Second Floor—Three Stores.

STATE STREET STORE HOURS 9:30 A. M. TO 5 P. M.

A Great Store in a Great City

THE FAIR

STATE, ADAMS and DEARBORN STREETS
OAK PARK—LAKE AT MARION STREET
MILWAUKEE AVE. AT WOOD STREET

A GREAT EVENT NOW IN PROGRESS . . .

Celebrating the . . .

OF OUR NEWLY ENLARGED

OAK PARK STORE

We are proud of it for its beauty, for its practicability, for the fact that it is now possible to serve even more satisfactorily and well our friends of the Western Suburbs. But our greatest pride . . . our deepest appreciation goes to the community that made possible this great expansion program. Their loyalty and co-operation, which has never lessened, is part and parcel of the firm foundation upon which The Fair will ever continue.

"BUILDING BIGGER TO SERVE YOU BETTER"

The store is brimful of celebration values . . . new, smart, hand-picked items . . . planned so that you may actively participate in this always-to-be-remembered event.

Famous TRUNKS

Neverbreak, Universal, Everlasting, Belber, Innovation—all Guaranteed TRUNKS

About ¼ to ⅓

Below Regular Prices

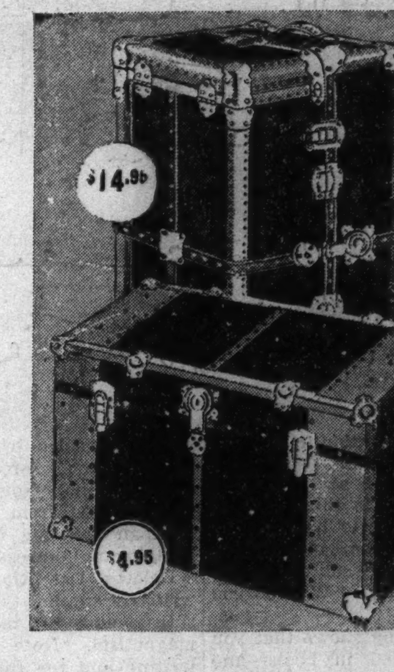

Famous floor samples, odds and ends and discontinued styles—mostly one of a kind, in nearly every popular and wanted style. Savings are tremendous!

$16.95 Wardrobe Trunks	$ 9.95
$24.95 Wardrobe Trunks	$14.95
$29.95 Wardrobe Trunks	$19.95
$37.95 Wardrobe Trunks	$24.95
$42.50 Wardrobe Trunks	$29.95
$47.50 Wardrobe Trunks	$34.95
$54.95 Wardrobe Trunks	$39.95
$16.95 Travel Dress Trunks	$ 9.95
$ 6.95 Metal Packing Trunks	$ 4.95
$24.95 Fibre Dress Trunks	$14.95
$29.95 Pullman Wardrobe Trunk	$19.95
$19.95 Pullman Wardrobe Trunk	$14.95

THE FAIR—Seventh Floor—Also Oak Park and Milwaukee Ave. Stores

Just 114 of These Splendid Extra Large Size

Broadloom RUGS

At Savings That Seem Incredible!

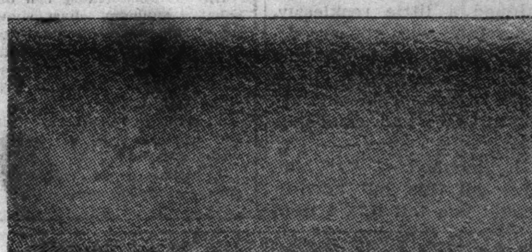

If you have one of those difficult rooms to cover—too large for ordinary rugs—take this opportunity of a lifetime and buy broadlooms in this selling! We are listing below just a few of the many surprising and big values.

	Regularly	Sale Price
12x12 Tonecraft Axminster	$ 99.00	$ 58.00
11x15 Mulberry, Plain	$ 97.50	$ 64.50
11.3x15 Frieze Burgundy	$132.00	$ 87.50
12x15 Tampa Axminster	$110.00	$ 57.75
12x13.7 Frieze Taupe	$125.00	$ 82.75
13.8x14.3 Frieze Burgundy	$150.00	$ 99.50
12x16 Frieze Sand	$148.00	$ 98.50
12x15 Frieze Buckskin	$140.00	$ 93.50
12x21.8 Frieze Copper Rose	$201.50	$152.25
12x13.7 Frieze Rust	$125.00	$ 82.75
Smaller Sizes:	Regularly	Sale Price
6.4x6.9 Plain Cedar (Irregular)	$ 23.50	$ 9.95
12x6 Plain Salmon (Irregular)	$ 36.00	$ 13.50
9.6x9 Plain Green (Irregular)	$ 32.00	$ 20.00
9x12 Plain Peach	$ 36.00	$ 25.50

475 Hand Woven Scatter Size Oriental Rugs

(Replacement Prices for These Superb Qualities Will Be Almost Double)

App. 2x4 ft. Chinese and Oriental Rugs $16.75
App. 5x3.6 Sarouks $44.75
App. 2x3 ft. Chinese and Oriental Rugs . . . . . . $ 8.89
App. 7x4 Sarouks $69.50
App. 3.6x6.6 Moussouls $28.75

THE FAIR—Fourth Floor—State Street Store.

Graphic Section

Chicago Sunday Tribune
WORLD'S GREATEST NEWSPAPER
FEBRUARY 7, 1937.

Drama Music
Movies
Hollywood

Colds Are Not to Be Sneezed At!

(Valentino Sarra photo from U. S. Camera, courtesy Merchandise Mart.)

They Cost Country a Billion Dollars Annually

By JOHN A. MENAUGH

LOOK at this man, who clutches at his chest with one hand while with the other he manipulates a handkerchief preparatory to stifling a sneeze.

● His eyes, almost swollen shut, take in his surroundings in a dim and distorted way, which the photographer has managed to portray The man is in a sad plight. His condition might be ludicrous if it were not so extremely pathetic.

● He is like any one of us when we have a cold. He is symbolic of all the disastrous and sometimes deadly visitations of colds upon the people of this country. The millions of colds which he represents in this picture annually cost the country about 100 million working days and from 500 million dollars to two billion dollars in hard cash. A conservative estimate would be a billion dollars, including the cost of medical care, nursing, and medicines. A billion dollars would buy thirty-seven battleships of the class of the U. S. S. West Virginia, one of our finest super-dreadnaughts—and yet that is what our coughs and our sneezes set back the nation every twelve months. If this colossal annual outlay as the result of colds could be distributed equally among all men, women, and children in the United States, each would have to put up about ten dollars to meet the bill.

● No other diseases play havoc with business, industry, professional practices, and education in so widespread a manner as do colds. The drawings at the bottom of the page reveal more clearly than can words just what the common cold means to business and industry each year. The drawings are based upon the experience of the Edison Electric Illuminating company of Boston over a period of ten years, and (Continued on page eight.)

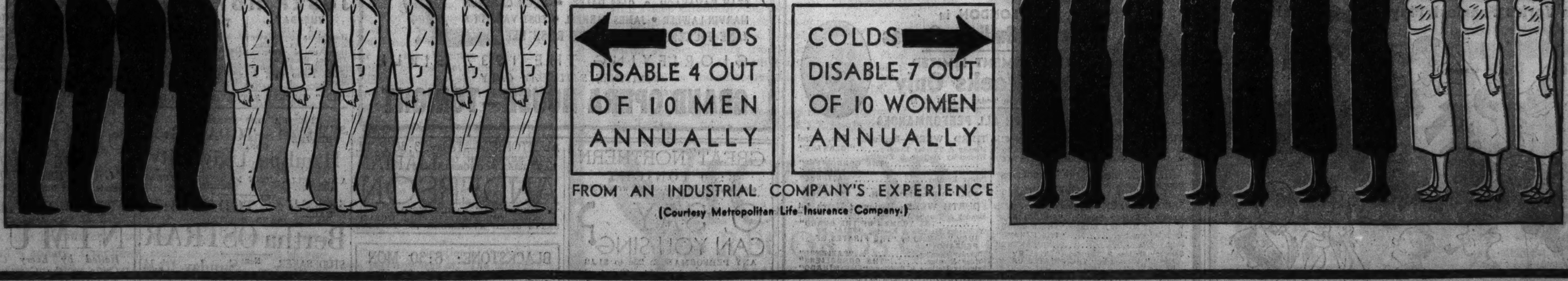

FROM AN INDUSTRIAL COMPANY'S EXPERIENCE
(Courtesy Metropolitan Life Insurance Company.)

Chicago Stage Gets Broadway Hit, Comic Opera Classics

Two Premieres Start Lively Theater Week

'You Can't Take It With You' Opens at Harris; Operettas at Erlanger.

By Charles Collins.

THIS will be a large week for playgoers, and prefatory remarks upon the new offerings are in order.

Tonight, at the Harris theater, "You Can't Take It With You" opens in a special production to permit Chicago to share in Broadway's greatest laugh of the season. Tomorrow night, at the Erlanger theater, the D'Oyly Carte Opera company of London begins its ritual of Gilbert and Sullivan revivals with four changes of bill on its schedule for the week. These arrivals, replacing Jane Cowl in "First Lady" and Katharine Hepburn in "Jane Eyre," ought to keep every one interested and satisfied for the duration of their runs, which will be indefinite in the case of "You Can't Take It With You" and four weeks in the case of the English operetta singers.

The new play at the Harris took Broadway by storm last December and will stay there for many moons. Its impresario, Sam H. Harris, decided that Chicago and other cities on the so-called "road" should see it promptly instead of waiting the customary year, and therefore organized another company with the ambition of making it as good as the original. The authors, George S. Kaufman and Moss Hart, will attend the Chicago première to inspect their new troupe of interpreters and to say cutting things at rehersals to any actor who fails to equal or surpass his or her predecessor.

Comedy of Eccentric Humor.

"You Can't Take It With You," on advance reports, appears to be indescribable, except in hysterical expressions of glee. There seems to be a daft quality in its humor and an eccentricity in its story which defies cool-headed analysis. It deals with a family group in a lower middle class New York apartment; and all of its characters behave as if they were touched in the head. Their manias, however, are gentle and amiable, and the comedy is said to be the most kindly that Kaufman, noted for his sarcastic attitude toward the human race, has written. The piece appears to be filled with the freakish spirit of modern caricature, untinged with its bitterness.

The cast offers the hunters of names and reputations more opportunity than the New York company. Charlotte Walker, for example, was a star in the productions of David Belasco for years, a generation ago, and is well remembered for her tours in "The Warrens of Virginia" and "The Trail of the Lonesome Pine." Her career fills a complete page in "Who's Who in the Theater." Bobbe Arnst is a musical comedy girl favorably known to the young moderns; she is now making her debut in the drama. She has been in the "Ziegfeld Follies," "Rosalie," "Simple Simon," "Whoopee," "Le Maire's Affairs," and the "Greenwich Village Follies." Of recent years she has been a personality of the movies. Emma Bunting is a veteran actress who was a recognized star of touring companies for many years. All the others are members of the upper rank-and-file of the acting profession, and, like their kind, have figured in motion picture productions as well as in the drama.

The film industry has already pounced upon "You Cant Take It With You" as future material. The cinema rights were recently sold for $250,000, with a stipulation in the contract that the picture could not be exhibited before the spring of 1938.

Most Famous Operetta Company.

The arrival of the D'Oyly Cartes at the Erlanger theater tomorrow night will be the answer to two years of yerning for their rich and blithesome interpretations of Gilbert's humor and Sullivan's music. They are the authoritative representatives of the greatest tradition in operetta that the world has known; they present the lyric classics of Victorian entertainment in the ripe and mellow manner that the dead authors founded. The management's claim that this is the most celebrated comic opera company in stage history is justifiable.

Chicago knows these players well. Their visits of two and eight years ago are still happily remembered. Their only new singer is Sylvia Cecil, replacing Muriel Dickson, who has had extended experience with the company in England.

Miss Cecil joined the D'Oyly Carte company after completing her vocal studies and remained with the organization for three years in London and on tour. During this period she sang every soprano rôle except Phyllis in "Iolanthe" She then joined Frank Benson's Shakespearean company, famous for its association with the Stratford-upon-Avon festivals. After this dramatic training she became active in musical comedies and "pantomimes" in London; and one of her shows, "The Co-Optimists," had a run of seven years. She rejoined the D'Oyly Carte company in 1930. Her favorite rôles in the repertory are Elsie in "The Yeomen of the Guard" and the title part of "Princess Ida."

No Liberties with Gilbert's Text.

The D'Oyly Cartes follow the texts of the operettas faithfully, according to the instructions of W. S. Gilbert at their first rehersals in the 1880s. "Gagging"—the interpolation of topical jokes and references—which has been frequent in American productions—is not permitted except at one point. That is in "The Mikado," where Ko-Ko alleges that Nanki-Poo has gone to Knightsbridge. In 1885 there was a Japanese village, part of an exhibition, in that district; hence Gilbert's use of the name. After the Japanese colony at Knightsbridge had disappeared the librettist advised his comedians to say anything that might be amusing and apropos in this place.

The fact that "The Mikado" will be the opening bill of this Gilbert and Sullivan repertory recalls the legend that its first American production was in Chicago. This was a "scratch" affair for copyright purposes. The performance was given in the Clark Street Museum, a small entertainment hall north of the river, in the summer of 1885. The northeast corner of Clark and Kinzie streets was the location; the theater's name was changed frequently. It was later called the Kinzie, the Star, the Victoria, the American, and Sid Euson's burlesque house. The structure has been demolished and the site is now used as a parking area.

IN NEW PLAY AT THE HARRIS

Margaret Callahan is prominent in the cast of "You Can't Take It With You," the new comedy at the Harris theater. She recently returned to the stage from Hollywood, where she had leading parts in several movie productions.

[RKO Pictures Photo.]

Chicago Playbills

OPENING:

"You Can't Take It With You," comedy, Harris theater; opens tonight.

D'Oyly Carte Opera company in Gilbert and Sullivan revivals, Erlanger theater; opens tomorrow night with "The Mikado." Other bills: "Iolanthe," Wednesday matinée, night; "Gondoliers," Thursday, Friday nights; "Yeomen of the Guard," Saturday matinée, night.

CONTINUED:

"Ziegfeld Follies," revue with Fannie Brice, Bobby Clark; Grand Opera house; sixth week.

Charlotte Greenwood in "Leaning on Letty," comedy; Selwyn theater; twelfth week.

"Within These Walls," drama; WPA production; Blackstone theater; second week.

"O, Say, Can You Sing?" revue, staged by WPA, Great Northern theater; ninth week.

WEEKLY CHANGES:

Palace theater: Cinema and stage show; Three Ritz Brothers, headliners.

Chicago theater: Cinema and stage show; Veloz and Yolanda.

State-Lake theater: Cinema and stage show; new bill.

Oriental theater: Cinema and stage show; new bill.

Rialto theater: Burlesque; Fong Mei in "Oriental Nights."

Actors' Names

THE Actors' Equity association has proclaimed that too many people in the theater have the same names. For example, Edward Trevor might mean [1] the actor who recently appeared in New York in "Black Limelight"; [2] the actor now on tour with Nazimova, and Ted Trevor, sometime actor, now producer. The first Trevor has voluntarily renamed himself John E. Trevor; the second is staying as he was; the third is now T. Edward Trevor.

One Tom Murray, applying for membership in the association, was told that a veteran member has the same name. The newcomer is registered as Thomas Jefferson Murray. There being three Helen Macks on the roster, a fourth was told to find new billing. Frances Williams, a Negro actress, will hereafter be known as Frances Elizabeth Williams.

Jackson's Band Makes Chicago Debut at Beach

Chez Paree Will Offer New Revue Next Friday; Gossip of Floor Shows.

AN orchestra new to Chicago, directed by Jimmie Jackson, will make it debut in the Marine Dining room of the Edgewater Beach hotel tomorrow. New players in the floor show are Castine and Barry, dance team, and "The Flying Cevenes," in dancing on a wire. George Olsen's orchestra will be absent from Feb. 8 to 15.

● The current revue at the Chez Paree is led by Everett Marshall, opera baritone, who must soon start rehersals in a Broadway musical production. Ella Logan, loaned by the Universal Film company, is due back in Hollywood by Feb. 15. Billy and Beverly Bemis will go into the Chicago theater on Feb. 12. A new show will open at Chez Paree next Friday night with Gertrude Niesen as star.

● Tomorrow night Charles Hepp, the "Harry" of the New York cabaret, will present his latest show featuring Marion Morgan, "strip-tease" dance. Assisting her will be Buddy Walker, master of ceremonies; Bee Sarchee, a soubrette making her first appearance in Chicago; Dorothy Blaine, held over from the last show, as singer, and Peggy and Paddy Palmer, two of the Eight Texas Debutantes. Austin Mack and his orchestra play for dancing.

● With Corinna Mura, Spanish-American coloratura singer, held over as headliner, the Mayfair room of the Blackstone offers another revue of the continental type. Replacing Al Kavelin's orcestra, which goes on tour, is the band of Hugo Mariani, known for its rhumba and tango music.

● One of the personalities of Clifford C. Fischer's "Revue Internationale," at the Casino Parisien in the Morrison hotel is Carmen Romero, a Spanish dancer, who is making her first American appearance. She is the chief feature of one of the most spectacular scenes of the show, which contains a cast of over fifty entertainers, and runs more than an hour and a quarter. Other players are George Campo, Nita Raye and Naldi, Grayce and Nico, Sara Ann McCabe, Eileen O'Connor, Anderson and Allen, and A. Robins. A style show and fashion parade will be given Tuesday and Thursday evenings at 10 o'clock, in addition to the regular bill.

● College inn's new floor show contains the Bo Brummels, musicians; the Lindy Hoppers, Harlem dancers; Garcia and Perrot, dance team; eight Arabian dancers, the California Varsity Eight, Gertrude Hoffman's ballet, songstress Lois Still, and Roger Pryor, orchestra leader and master of ceremonies.

● The latest addition to the Continental room show is Janet Evans, who twirls a lariet as she dances. The others on the bill arranged by Frankie Masters, orchestra director, are familiar figures to Stevens hotel patrons.

● The "Three Graces" are now singing with Bob McGrew and his band in the Blue Fountain room of the Hotel La Salle.

● The orchestras of Ted Weems and Anson Weeks will play for a gala sesison of dancing at the Trianon ballroom today. Today will mark Freddy Martin's first anniversary at the Aragon.

● Juan Pineda and his orchestra continue at the Monte Cristo Restaurant. This group of musicians specializes in request numbers. The Monte Cristo recently changed the arrangement of its dance floor and improved its acoustics.

● Brevoort hotel—Marie Gulino and Margaret Conrad, accordion and violin; Jaros sisters, harmony duo; Grace Kater, accordionist.

● Merry Garden ballroom—Stan Norris and his orchestra. Dancing every Tuesday, Thursday, Saturday and Sunday night. Matinée Sunday.

● The revue in the Congress hotel's Casino is led by Ethel Shutta, who sings popular songs in comic vein. The comedian juggler, Stan Kavanaugh is featured. Bernhardt and Graham illustrate the waltz, fox trot, and maxixe. Gus Arnheim's orchestra continues.

● Colosimo's—On next Wednesday Faith Bacon, originator of the fan dance, will headline a new show. She will be assisted by Billy Vine, master of ceremonies, and a cast including Edna Errico, torch singer; an exotic dancer called Melba, the Three Reddingtons, a tumbling act; Buddy and Selma, tap dancers; three girls billed as the "Three Cheers"; Gretchen Kimmel, soubrette, and Don Enrico, tenor. Production numbers will be danced by the twelve ballet girls. Tinsley's band. Three shows nightly. Dinner show at 9.

● Yacht club—Peter Higgins, tenor, continues as star, singing popular and semi-classical songs and operatic arias. The Three Heat Waves, dancers, singers, and comedians assist, with Lee Purdy, tap dancer, and Soni Shaw, torch singer. Continuous dancing to two bands—Nino Rinaldo's and Roland Hanell's. Three shows nightly. Dinner show at 9.

● Royale Frolics—Dolly Kay, blues singer, continues as star of the third edition of the revue. Others on the bill are Bill Anson, master of ceremonies and mimic; Byrnes and Swanson, ballroom and adagio dancers; Jim and Nora Bell, tap dancers; Vivienne Newell, acrobatic dancer; Peggy Moore, dancing soubrette, and Jack Hilliard, singer, with a ballet of twenty girls. Continuous dancing to Henri Lishon's orchestra and Charles Engle's swing band. Four shows nightly. Dinner at 8:30.

● Club Alabam—Tomorrow marks the first anniversary for Lillian Bernard and Flo Henrie. They headline the show with Art Williams, the McCune Sisters, Millicent De Witt, and Esther Whittington. Continuous dancing; four bands. Four shows nightly. Dinner show at 9.

● Hi-Hat club—A new show with the Three Variety Boys, Marie Austin, Jean Walker, Judith Dean, and Georgia Lucky. Four shows nightly. Dinner show at 9. Sid Lang's band.

● Gay '90s—Marian Miller, Colleen, the Two Spices, and Lew King. Joe Kahn's Swing band.

● Ivanhoe—Hal Munro and his dance orchestra. Also Adele Sonders and the Four Night Hawks.

● Six-Six club—Sammy Clark, Dorothy Wahl, Nora Ford, Ione O'Donnell, and eight other acts.

● Parody club—Molly Manors, Phil Kaye, Diane Rogers, Charlynne Baker. Freddie Janis' band.

● Limehouse—Special Chinese floor show to celebrate the Chinese new year, from Feb. 9 to 14. Barney Richards' band.

SINGS IN GILBERT AND SULLIVAN

Brenda Bennett is one of the leading singers in the D'Oyly Carte Opera company, which brings a Gilbert and Sullivan repertory to the Erlanger theater. The picture shows her in the role of Casilda in "The Gondoliers."

Special Matinees

CHARLOTTE GREENWOOD will give a special matinée performance of "Leaning on Letty" on Lincoln's and Washington's birthdays.

"I don't give extra matinées for the fun of it or to provide exercise for the members of our company," explains Miss Greenwood. "I find in Chicago an immense number of persons, 90 per cent women, who consider afternoon the proper time to see a play. Philip Merivale told me that, when he first came here in 'Death Takes a Holiday,' he suggested that they revise the schedule for Chicago."

AMUSEMENTS. AMUSEMENTS.

HARRIS — — OPENS TONIGHT!
SAM H. HARRIS presents
New York's Funniest Play in a Generation!

by MOSS HART and GEORGE S. KAUFMAN
Nites: 50c to $2.50—Pop. Wed. Mat. 50c to $1.50—Mat. Sat. 50c to $2 (Plus tax)

AMUSEMENTS. AMUSEMENTS.

ERLANGER 127 N. Clark. Sta. 2461 TOMORROW EVENING MONDAY AT 8:15
D'OYLY CARTE OPERA COMPANY
OF LONDON in
Gilbert & Sullivan Operas
ENGAGEMENT LIMITED
Four Weeks Only
Box Office Open Today 1 to 8 P. M.
SEATS NOW FOR ALL PERFORMANCES

FIRST WEEK—Beginning February 8th
Monday & Tuesday Evenings.."THE MIKADO"
Wednesday Matinee & Evening..."IOLANTHE"
Thursday & Friday Evenings............"THE GONDOLIERS"
Saturday Matinee & Evening............"THE YEOMEN OF THE GUARD"

SECOND WEEK—Beginning Feb. 15th
Monday & Tuesday Evenings.."GONDOLIERS"
Wednesday Matinee & Evening."THE MIKADO"
Thursday Evening............"THE MIKADO"
Friday Evening..................."IOLANTHE"
Saturday Matinee & Evening...."TRIAL BY JURY," followed by "THE PRIATES OF PENZANCE"

THIRD WEEK—Beginning Feb. 22nd
Monday & Tuesday Evening......"IOLANTHE"
Wednesday Matinee & Evening......................"THE GONDOLIERS"
Thursday Evening................."MIKADO"
Friday Evening................."PATIENCE"
Saturday Matinee & Evening...."COX AND BOX," followed by "H. M. S. PINAFORE"

FOURTH WEEK—Beginning March 1st
Monday & Tuesday Evening.........................."THE YEOMEN OF THE GUARD"
Wednesday Matinee & Evening."TRIAL BY JURY," followed by "THE PIRATES OF PENZANCE"
Thursday Evening..............."PATIENCE"
Friday Evening........."THE GONDOLIERS"
Saturday Matinee & Evening, "THE MIKADO"

SCALE OF PRICES, INCLUDING GOVERNMENT TAX
EVENINGS—Orchestra, $3.30, $2.75; Balcony, $2.75, $2.20, $1.65; Second Balcony, $1.10; Boxes, $3.30 and $2.75. MATINEES—Orchestra, $2.20; Balcony, $1.65, $1.10. Second Balcony, 83c; Boxes, $2.20, $1.65.

AMUSEMENTS. AMUSEMENTS.

GOOD SEATS AT BOX OFFICE FOR ALL PERFORMANCES
LAST WEEKS!
The Best Entertainment In "Follies" History!
ZIEGFELD FOLLIES
FANNIE BRICE • BOBBY CLARK
HARRISON & FISHER • JUNE & CHERRY PREISSER
STAN KAVANAGH • CASS DALEY • HUGH CAMERON
MARVIN LAWLER • JAMES PARRELL • YOST VARSITY 8
JANE PICKENS GYPSY ROSE LEE
GLORIFYING THE 1937 GIRL!
MATINEE SATURDAY ONLY
GRAND OPERA HOUSE—TONIGHT

GREAT NORTHERN
8:30 TONIGHT
and Nightly Save Monday, with 2:30 Saturday Matinee
O, SAY CAN YOU SING?
ANY PERFORMANCE: 25c to $1.10
Musical! Comical! Topical!

AUDITORIUM—Today, 3:30 P. M.
THE SENSATION OF LAST YEAR'S CONCERTS
MARIAN ANDERSON
"A VOICE THAT RANKS WITH THE FINEST IN THE WORLD"
SEATS STILL AVAILABLE 85c TO $3.00

BLACKSTONE: 8:30 MON.
Nightly Save Sunday: 25c, 35c, 55c
Within These Walls
NEXT MATINEE WEDNESDAY

Advertise in the Tribune

AMUSEMENTS. AMUSEMENTS.

Everybody's Trekking
SELWYN THEATRE DEARBORN & LAKE TONITE!
12TH WEEK!
AMERICA'S INCOMPARABLE COMEDIENNE
Charlotte GREENWOOD
IN CHICAGO'S NEW NON-STOP LAUGH HIT
"LEANING on LETTY"
Hear MISS GREENWOOD SING "OLD MAN'S DARLING" and "MOON MELODY"
NEW SONG HITS!
NIGHTLY (INCL. SUNDAYS) 8:30-PRICES: 50¢ TO $2.00 PLUS TAX
MATINEES WED. & SAT. 2:30-PRICES: 50¢ TO $1.50 PLUS TAX
X-tra Mats { LINCOLN'S BIRTHDAY - FEB. 12 / WASHINGTON'S BIRTHDAY - FEB. 22 } Regular prices

ORCHESTRA HALL
Henry E. Voegeli Presents
BRAILOWSKY
IN PIANO RECITAL
TODAY at 3:30

THIS SEASON AT ORCHESTRA HALL
BURTON HOLMES
IN PERSON AS ALWAYS
Color & Motion Pictures
5 Wednesday Evenings Beg. Feb. 17
5 Friday Evenings Beg. Feb. 19
5 Saturday Matinees Beg. Feb. 20
Evenings at 8:15—Matinees at 2:30
ENGLAND, WALES, SCOTLAND
THE GLORIES OF SPAIN
BEAUTIFUL SWITZERLAND
ALL OVER FRANCE
THE JOYS OF JAPAN
COURSE PRICES: $4.40, $3.30
SINGLE PRICES: $1.10, 85c, 40c
All Prices Include Tax
Course Tickets Now on Sale at Box Office
Single Ticket Sale Opens Sat., Feb. 13
Mail orders filled in order received

ORCHESTRA HALL
CHICAGO SYMPHONY ORCHESTRA Frederick Stock Conductor
SOLOIST THIS WEEK
JOSEF HOFMANN
TUESDAY AT 2:15
Handel-Harty "Water Music"; Six Variations on a Russian Theme; Szostakowicz Sym. No. 1; Schumann Piano Con. A Minor.
THURS. EVE'G FRI. AFT'N
Dvorak Ov. "In Der Natur"; Miaskowsky Sym. No. 5, D Major; Beethoven Piano Con. No. 5, E Flat.
"POP." CONCERT SAT. EVE. [25c to 60c]

BERTHA OTT ANNOUNCES
STUDEBAKER THEATRE TODAY at 3:30
CONCERT
Hamline University
A CAPPELLA—JOHN MARINUS KUYPERS CHOIR DIRECTOR

KIMBALL HALL TODAY at 3:30
PIANO RECITAL
Bertha OSTRAR

STUDEBAKER THEATRE Next Sunday Feb. 14 at 3:30
CELLO RECITAL
Felix SALMOND
Seats 83c to $2.20, tax inc., box office now

HARRY ZELZER Presents
ORCHESTRA HALL SUN., FEB. 14 3:30 P. M.
SEGOVIA
THE WORLD'S GREATEST GUITARIST
Tickets at Box Office 83c-$2.75 (Tax inc.)
CIVIC THEATRE MON., FEB. 15 8:30 P. M.
NIMURA
Hailed by Every CLASS of Critic as the Greatest INTERNATIONAL Dancer of All Time
with LISANKAY
Tickets at Box Office $1.10-$2.75 (Tax inc.)

Color and Form Glorify All Musical Composition

Give Quality and Pattern to Three Basic Elements: Rhythm, Melody, Harmony

By EDWARD BARRY.

THERE is more to music than rhythm, melody, and harmony, although last week's piece built a history of the art on these three basic elements. Today we clean up color and form, then go winging merrily back to the bright precincts where the glamor of music abides.

On second thought, the matter of color in music is not such a dark and school-roomish subject, after all. It has to do with a tone's actual timbre or quality of sound and touches the fascinating science of instrumentation.

Music without color of some sort is inconceivable (like the idea of interstellar space where there is neither up nor down). Even before music itself was born the primitive men who experimented with rhythmic patterns certainly came to recognize differences of color in the sounds they produced.

A bludgeon pounded on a hollow log results in one sort of sensation; a dry stick struck against the trunk of a standing tree is something else again. This holds good even when the rhythmic pattern is the same.

The difference is one of color or timbre and was certainly taken into account during man's long effort to make various combinations of sound mean something to him. When he found that a slow, steady beat suggested awe or terror he was not long in discovering that the hollow log business strengthened the suggestion immensely. The ominous coloring certainly produced 50 per cent more awe or terror than the dry stick and the live tree ever could, even though pace and spacing might be identical in the two cases.

• • •

But color did not really come into its own until melody started. First there were the differences of timbre in the singing, just as in the speaking, voice. A man was gruff, a woman sweet. Children of either sex sounded like women.

Then more subtle differences began to be noted. Some men were gruffer than others, many women had a throaty, torchy quality of voice. And the children did not sound exactly like the women, after all.

A man could use his singing voice to suggest or intensify such emotions as valor, love of wandering, hatred of the next tribe. Women specialized in tenderness, love, merriment. The patterns of melody and rhythm for these two general classifications were radically different, of course, but the contrast in tone colorings also had an important bearing on the emotional response of any one lucky enough to have heard those forgotten Martinellis and Rethbergs.

Here were plenty of opportunities for color, what with the varying timbre of the human voice and the different kinds of crude percussion instruments that could be evolved from the hollow log. But many more were coming.

Somebody tried blowing through a river reed—and started the wind instrument's long process of development. Somebody else plucked the sun dried tendons stretched across the opening of a tortoise shell—and decided that the world should have some stringed instruments, too.

Then followed long ages of development during which new instruments and improvements on old ones constantly appeared. Each instrument and each important variation on an old instrument added a new color to music's palette. Human voices of various types were combined with one another and with instruments. Man discovered so many different kinds of timbre that the resulting richness of resource came to have an immensely important effect on his music's expressive power.

We of today are heirs to all of the knowledge of color possibilities which has been laboriously gathered by the trial and error process through hundreds of centuries. The number of colorings at our command is almost infinite, for each voice or instrument boasts many hues and the process of combining them in differing proportions can go on virtually forever. A figure representing the total color possibilities in a modern symphony orchestra would look like the distance to Arcturus expressed in inches.

• • •

Any musical idea, no matter how good it is, will become tiresome on ceaseless repetition. State it once or twice, then put in something different, then come back to the original statement if you want to.

The whole business of musical form is amazingly simple if the above idea—that of contrast or variety—be kept in mind. Notes are built into phrases, phrases into melodies, melodies into whole compositions, always with the need for contrast molding the form.

The most important and widely used of all musical forms illustrates this idea perfectly. It is the so-called A-B-A form (statement, contrast, restatement) and examples can be found by the thousand.

In "Drink to Me Only with Thine Eyes" the nameless composer states his melodic idea twice. Then, fearing that it will become tiresome, he introduces new material at the words, "The thirst that from the soul doth rise." This and the following line provide the needed contrast. It is safe to go back to the original idea at the words, "But might I of Jove's nectar sip."

"Old Folks at Home" finds its contrast in the musical phrase which accompanies the couplet beginning "All de world is sad and dreary." Then the original returns. "Swing Low, Sweet Chariot," repeats its first idea only after the middle section, "I looked ober Jordan," has provided the necessary variety. Compare these with a product of the 1930's, "Smoke Gets in Your Eyes," and notice the formal reason for the brief section in sharps ("So I chaffed them and I gayly laughed").

• • •

Songs are chosen only because it is so easy to indicate, by means of their words, the formal scheme of the music. The A-B-A structure (or some obvious variant of it, such as A-A-B-A, A-B-A-B-A, even A-B-A-C-A) occurs in folk melodies, dances, symphony movements. There is something in it which satisfies a basic human sense of balance or design, the desire for the wheel to come full circle. This, in addition to its great value for purposes of contrast, accounts for its wide popularity.

Examine any other musical form and see how the need for variety molds it. There is the verse-chorus arrangement (A-B-A-B-A-B) and the theme and variations idea. This last is a dificult form in which to work, for the many repetitions of the original idea must be different from it and from one another. The movements of a sonata, symphony, suite, or concerto are assembled with variety in view. So are the songs, scenes, and acts of opera.

VETERAN PIANIST

Josef Hofmann, who has been playing in public for more than fifty years, makes three appearances this week with the Chicago Symphony orchestra under Frederick Stock's baton. Mr. Hofmann has chosen the Schumann concerto for Tuesday afternoon and the Beethoven "Emperor" for Thursday night and Friday afternoon.

Past Holds No Option on Able Vocal Artists

Many Singers of Present as Great; Contralto in Recital Today, Example.

By Cecil M. Smith.

IF you think all great singing took place in the past, and that all the great singers are dead, you are invited to visit the Auditorium theater this afternoon. Marian Anderson, a young Negro contralto, will quickly and conclusively show you how wrong you are.

It is not so easy to be a great singer today as it was in the earlier "golden age" of Lilli Lehmann and Jean de Reszke, or even in the second, and perhaps "silver" age of Caruso, Farrar, and Emma Eames. For opportunities to hear competent singing are much less rare and much less costly than they used to be. The omnipresent radio each week brings a deluge of well trained singers into the living room of any one who cares to listen. Consequently much of the novelty of hearing singers has worn off, and a soprano or contralto today no longer profits from the enthusiasm of an audience which has been starved for the sound of an expertly produced human voice.

Musical Audiences of Today More Critical.

Then, too, musical audiences make more stringent demands today than ever before. In a recent interview Frank La Forge, a celebrated New York vocal coach and accompanist, pointed out that the phonograph records of Adelina Patti and Nellie Melba prove that these idolized divas were prone to breathe in the middle of words and to commit various other acts of artistic mayhem in order to adapt music to their own capacities. Nowadays such vagaries are quickly spotted and decried, and the few best singers of 1937 are probably more accomplished artists than any of the best singers of 1887.

In this narrow classification—the few best singers of 1937—Marian Anderson undeniably belongs. To begin with, her voice is noble in size, warm in color, and smooth in texture. She employs its natural beauty with resourcefulness. On the concert stage she does not "project her personality." Rather she seems to contemplate anew the form and meaning of each song as she sings it, trusting as every great artist must that the music will reflect some of its glory upon her. Inner serenity, above all else, is the animating quality of Marian Anderson's singing.

Miss Anderson's program, which concludes the "History and Enjoyment of Music" series presented by Northwestern university, concentrates upon examples of the serious art song. A single aria from Meyerbeer's "Le Prophète" separates two groups of German lieder by Brahms, Schumann, and Schubert from several modern songs by Sibelius, Respighi, and Cimara. A final group of Negro songs will reveal Miss Anderson's insight into the music of her own race.

First Played Piano Here Thirty-Nine Years Ago.

Thirty-nine years ago Josef Hofmann first played the piano in Chicago. Tuesday afternoon he is to make his thirteenth solo appearance with the Chicago Symphony orchestra, and Thursday and Friday his fourteenth. [In the orchestra's bookkeeping, a pair of concerts at which a soloist plays the same concerto counts as one appearance.] Mr. Hofmann's niche in the gallery of pianistic immortals is quite secure by now. He plays as though he could never possibly have been intended to do anything else. The legend goes that he does not have to practice more than half an hour a day to keep his technique all-encompassing. Many pianists will tell you that no other living pianist plays as easily or as flawlessly. This is fortunate, for he spends most of his time in administrative duties, as head of the Curtis Institute of Music in Philadelphia.

It would be carrying coals to Newcastle to dilate upon the authority with which Mr. Hofmann presents the literature of the piano. On Tuesday he will join the ceaseless procession of pianists who are playing Schumann this season, offering the German composer's only piano concerto. The "Emperor" concerto of Beethoven will engage his attention at the Thursday-Friday concerts.

Dr. Stock Returns to Conductors' Rostrum.

Dr. Frederick Stock returns from his midwinter rest in time to provide his usual supple orchestral accompaniments for Mr. Hofmann. The orchestral diversions of the Tuesday concert include a repetition of the clever first symphony of Szostakowicz and "Six Variations on a Russian Theme" by six composers, Artcibouchew, Wihtol, Liadow, Rimsky-Korsakow, Sokolow, and Glazounow. Another Russian, Miaskowsky, will be represented on Thursday and Friday by his fifth symphony, an early, sentimental work of some eloquence. For the same program Mr. Stock has re-

[Continued on page 5, column 5.]

Popularity of Modern Dance Growing Here

Evidence that Chicago is acquiring a palate for the modern dance is abundantly given by the bookings for the next six weeks. The series of recitals and demonstrations sponsored by Northwestern university gets under way Wednesday evening with a lecture in Thorne hall by John Martin, dance critic of the New York Times. Hanya Holm and her group give a demonstration in the same hall Saturday evening and a recital in the Auditorium theater next Sunday afternoon. Other appearances in the series are those of Charles Weidman and Doris Humphrey and their group on Feb. 27 and 28, and of Martha Graham and her group on March 13 and 14.

Yeichi Nimura, a renowned Japanese dancer, and his partner, Lisan Kay, come of the Civic theater on Feb. 15. Angna Enters, more of a mime than a dancer, will appear at the Civic theater on Feb. 28. Ted Shawn and his men dancers are to give a return performance at the Blackstone theater on March 7. Olga Valentine and Robert Baker will dance at the Beaux Arts salon on Feb. 21.

The modern dance as we know it today is little more than a decade old. The first competent revision of the principles of dancing which began to give direction to modern experiments was that of Mary Wigman, who is still the foremost German teacher in the field. Studying from a fresh viewpoint the relation of the dancer's body to the space in which he dances, Miss Wigman formulated many principles which have served as a beginning point for dancers who are both younger and, in some cases, better performers, than she. Hanya Holm, a Wigman pupil, came to New York in 1931 to found a Wigman school there. Miss Holm is reputed to be a better teacher than dancer. Since she has a decided gift for dance composition, her demonstration and recital with her group should give us a clear picture of the Wigman technique, modified by the inevitable changes brought about by five and a half years of contact with American life.

The Hamline university choir of St. Paul, Minn., directed by John Marinus Kuypers, will sing a program in the Studebaker theater this afternoon in which the names of William Byrd, J. S. Bach, Georg Schumann, Sergei Rachmaninoff, and Gustav Schreck figure prominently.

Under the direction of Carl Craven, performances of "The Mikado" will take place in Kimball hall on Feb. 19, 20, and 22.

Music Programs

Chicago Symphony Orchestra.

Frederick Stock, conductor; Josef Hofmann, pianist; Orchestra hall, Tuesday, at 2:15.

Handel: Water music [transcribed by Sir Hamilton Harty.]

Artcibouchew, Wihtol, Liadow, Rimsky-Korsakow, Sokolow, and Glazounow: Six variations on a Russian theme.

Szostakowicz: Symphony No. 1.

Schumann: Concerto for pianoforte, A minor.

Chicago Symphony Orchestra.

Frederick Stock, conductor; Josef Hofmann, pianist; Orchestra hall, Thursday at 8:15 and Friday at 2:15.

Dvorak: Overture, "In der Natur."

Miaskowsky: Symphony No. 5, D major.

Beethoven: Concerto No. 5 ["Emperor"] for pianoforte.

Illinois Symphony Orchestra.

Albert Goldberg conducting; Grace Nelson, pianist; Great Northern theater; today, at 3:30.

Beethoven: Overture to "King Stephen."

Brahms: Concerto No. 2 for pianoforte, B-flat major.

Milhaud: Symphony No. 1, "Le Printemps."

Wolf: Italian serenade.

Dika Newlin: Cradle song [first time in Chicago].

Weinberger: Polka and fugue from "Schwanda, the Piper."

NEW VICTOR HIGHER FIDELITY RECORDING

Played by the Boston Symphony Orchestra
Conducted by Serge Koussevitzky

IN this symphony, Tschaikowsky's greatest characteristics reach their peak... his deeply colored mood, his profound mastery of the orchestra, his deft command of intricate contrapuntal melodies. Of all Tschaikowsky's symphonies, this is the one in which light triumphs over darkness, joyousness and optimism over melancholy and despair.

Dr. Koussevitzky conducts this work with a deep emotional sympathy that sensitively defines every mood, every shift of emphasis and color. And the Victor Higher Fidelity process has perfectly captured it... to live again and again for you whenever this album is played.

RCA Victor Higher Fidelity Electrola R-99 . . . greatest Victor Phonograph ever built. Seven RCA tubes, improved dynamic amplifier, Feather-Touch Pickup.

RCA presents the Metropolitan Opera every Saturday afternoon. And "Magic Key of RCA" every Sunday 2 to 3 P. M., E. S. T. Both on NBC Blue Network.

VICTOR RECORDS
HIGHER FIDELITY
A SERVICE OF THE RADIO CORPORATION OF AMERICA

A Thrill Awaits You Here Today
DANCE
to the Music of these GREAT Bands

Ted WEEMS and his music

and

Anson WEEKS and his band

Both at the TRIANON
62nd & Cottage Grove

Freddy MARTIN and his band
AL MOREY & HIS MUSIC
Both at the ARAGON
Lawrence near Broadway
DANCE TODAY, 3 P. M. 'TIL 12:30
Matinee Prices 'Til 6 P. M.

BLACKHAWK
RANDOLPH—WABASH
Presents
MILDRED BAILEY
RED NORVO and his orchestra
ROMO VINCENT master of ceremonies
RUTH and BILLY AMBROSE
TEA $1 DANCING
From 3:30 to 6 P. M.

CHEZ PAREE
MIKE FRITZEL & JOE JACOBSON PRESENT
Everett MARSHALL
Famed American Baritone
ELLA LOGAN
EMILY VON LOSEN ● HARRIS & SHORE
BILLY AND BEVERLY BEMIS
BOB HANNON
HENRY BUSSE and his orchestra
MAURIE STEIN'S BAND
The Chez Paree Adorables
NEVER A LOCATION OR COVER CHARGE
3 different shows nightly. Minimum charge, covering entire evening, $2.50 per person. May be spent for Food or Beverages.
Dinners $2.50 and $3
610 FAIRBANKS CT.
DELAWARE 3434

Midwinter Revue
TWO SHOWS NIGHTLY
PALMER HOUSE EMPIRE ROOM

Presenting the Musical Sensation of the Generation
GEORGE HAMILTON
AND HIS "MUSIC BOX MUSIC"
And These Stars
PAUL ROSINI
World's Greatest Magician
THE THREE SAMUELS
with HARRIET HAYES
ROBBERTS & WHITE
RAY & TRENT
JUNE TAYLOR
ABBOTT DANCERS

A GREAT REVUE
Daring—Novel—Spectacular
Unexcelled DINNER
DANCING to music of 2 famous orchestras
ALL FOR $2 MIN.
CLIFFORD C. FISCHER'S REVUE INTERNATIONALE 2 SHOWS NIGHTLY
REMAIN ENTIRE EVENING Without Any Other Min. Charge
Supper minimum may be used for food or beverage or both
First 2 Rows 50c Extra
NO COVER CHARGE
Greatest Entertainment Bargain in Chicago
Casino Parisien
CLARK & MADISON STS. - RAN 3443 - Morrison Hotel

CONVIVIALITY CONSUMMATES CONTRACTS
GET TOGETHER WITH YOUR CUSTOMERS AT
SONNY GOLDSTONE'S YACHT CLUB
50 EAST OAK—Delaware 8233
STARRING
PETER HIGGINS
INTERNATIONAL TENOR
Soni Shaw
Lee Purdy
THREE HEAT WAVES
3 SHOWS NIGHTLY 9 ★ 12:15 ★ 3
DINNER . . . $1.50
NO COVER CHARGE
Hear PETER HIGGINS Sing ELI-ELI FAMOUS HEBREW CHANT
2 BANDS ★ NINO RINALDO ★ ROLAND HANELL

Flood of Good Pictures Puts Critic on Spot

Raises January's Best to Ten; Lack of Quality Only Restriction Now.

JANUARY'S BEST PICTURES.
AFTER THE THIN MAN.
THAT GIRL FROM PARIS.
BANJO ON MY KNEE.
LLOYD'S OF LONDON.
ONE IN A MILLION.
MAN OF AFFAIRS. 3 SMART GIRLS.
CAMILLE. REMBRANDT.
CHAMPAGNE WALTZ.

Honorable Mention Pictures: The Plainsman, Sinner Take All, Tarzan Escapes, Pennies From Heaven, Flying Hostess, Woman Alone, Jungle Princess, Great Guy, Counterfeit Lady, Smart Blonde, Anna and Elizabeth, Roses from the South.

By Mae Tinee.

GOOD Morning!

You know—I got to thinking ["Congratulations!" say you] AND I thought—why just SIX "Best" pictures? When maybe to my own satisfaction I can't include in the six all that I would. AND I decided in the future not to pin myself down like that. SO—

After this on the first Sabbath of each month you will find a list of just plain "Best Pictures" heading this column. There may be six and there may be one, and there may be three and there may be thirty-three.

All right by you?

Today there were ten I felt really deserved innings.

"AFTER THE THIN MAN" eased in with the new year. Dashiell Hammett wrote the story. Myrna Loy and William Powell played the leads, and this reviewer thought the picture better than "The Thin Man." "The story is dramatic, intensely exciting, and engagingly dialoged. It is presented with speed, charm, and humor."

Petite Pons Sings Delightfully Here.

"THAT GIRL FROM PARIS"—Lily Pons' second starring vehicle, featuring Jack Oakie, Gene Raymond, and Herman Bing, was—"a 'different,' clever, and classy adaptation of 'Street Girl,' in which Betty Compson played some years ago. Situations develop with swiftness and sparkle. They are rich with laughs, and the dialog is as bright as a new dime. The petite Pons sings delightfully."

"BANJO ON MY KNEE," with Barbara Stanwyck, Joel McCrea, Walter Brennan, and Buddy Ebsen—"is one of those down to earth, hokumy, human sort of movies that 'gets' everybody. Story is about Mississippi shanty boat folks. Piece is alive with quaint, humorous, and strenuous incident. Has some catchy songs and good dances. Walter Brennan is IMmense. Don't miss 'Banjo On My Knee'."

"LLOYD'S OF LONDON" features Freddie Bartholomew, Tyrone Power, Madeleine Carroll, and Sir Guy Standing. It "depicts, in engrossing fashion, the rise of England's most famous insurance organization. Picture is forcefully acted, abounds in believable incident, is alive with suspense, and, in all ways, is a worthy successor to such like dramas as House of Rothschild,' 'Cardinal Richelieu,' and 'Henry VIII.'"

Debut Picture of Sonja Henie Clicks.

"ONE IN A MILLION"—the débutpicture of Sonja Henie, the Olympic figure skating champion, I considered "a thoroughly charming production any way you want to look at it. Miss Henie's exhibitions are positively fascinating . . . seem in the realm of the impossible. Picture has an A1 supporting cast, sports some beautiful scenery and some most effective staging, has several intensely exciting episodes, and holds you throughout a thoroughly pleased spectator."

"MAN OF AFFAIRS"—"Behold with joy George Arliss as twins in 'Man of Affairs.' A deft, sophisticated comedy drama which takes itself seriously enough, but never too seriously. Effectively staged, neatly dialoged, and intelligently directed. Well rounded, light weight entertainment."

"3 SMART GIRLS." "This is the picture that formally introduces young Deanna Durbin [14 years old] of radio fame to screen audiences and it is an event. She has the poise of a woman of the world, the voice of a diva, and is very, very pretty. Story both smart and appealing. Heady, handsome entertainment."

Garbo's "Camille" Thrilling and Sad.

"CAMILLE." "It is all very sad and very thrilling. Miss Garbo's Camille is fragile, mobile, intense . . . Robert Taylor's Armand notable. Perfect cast. Faultless settings and costumes. Charming country scenes, exquisitely photographed. Astute direction. 'Camille is going over just as big today as it ever did."

"REMBRANDT." Charles Laughton impersonates the great painter. "'Rembrandt' is a quiet picture, authentically staged and costumed and magnificently acted throughout."

"CHAMPAGNE WALTZ"—"A champagne of a picture. Sparkling, exhilarating, and beautiful to behold. A musical comedy that is smart, tender, imaginative. Acting and music—good to the very last drop. Featured? Gladys Swarthout, Fred MacMurray, Jack Oakie, Veloz and Yolanda."

SO—how about going to a movie?

See you tomorrow.

POISED FOR THE DANCE

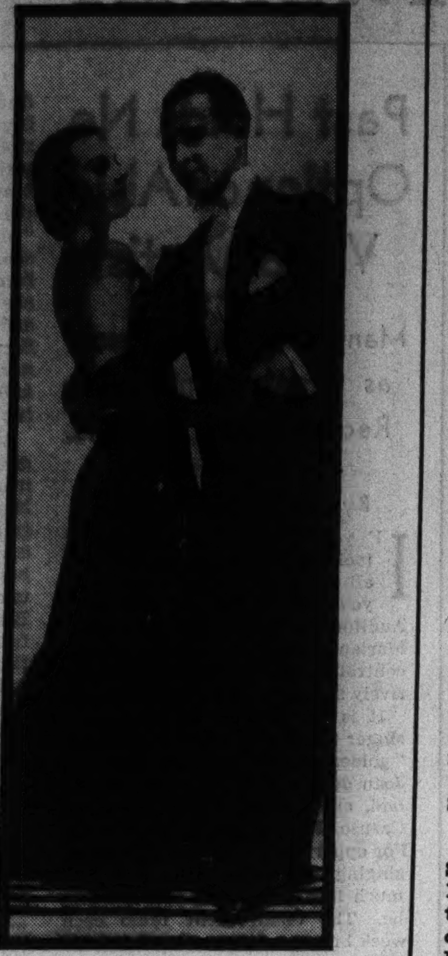

One, two, three—GO! Here are Veloz and Yolanda all a-poise to drift into one of their delicious, delightful and de-lovely dances. They are appearing in support of Gladys Swarthout and Fred MacMurray in the picture "Champagne Waltz," which is being held over for a second week at the Chicago.

The Voice of the Movie Fan

Letters published in this department should be written on one side of the paper. If you wish a personal reply, please enclose a stamped, self-addressed envelope.

Composer's Own Tragedy Reveals Bad Situation.

Dear Miss Tinée: A short time ago I wrote you asking about a firm in regards to one of my songs I was trying to get published.

I've had a little experience with it, and thought I would pass it on to you. Perhaps you have heard of such before, but I'll tell mine.

You suggested sending it to one of the movie producers and I did and it came back with a nice letter saying they did not consider any material unpublished.

A little while later I received a letter or, I should say, a circular, from a magazine stating that if I subscribed for four months to the magazine I could enter my song in their song contest.

I picked out a number I thought was my best and entered it, also sending the dollar for the four months subscription for the magazine.

No magazine came and no letter about the contest, so I wrote them.

I received one copy of the magazine and that was all I heard.

I thought no more about it. In fact I forgot all about it.

"Swing Time" was playing in our neighborhood theater and I went to see it.

When they sang the song, "The Way You Look Tonight," the screen blurred in front of me.

The next day I had a search made at the copyright office at Washington as to the copyright of this song, and this is what I found.

On March 17, 1936, it was registered by Dorothy Fields and Jerome Kern, and on July 27, 1936, it was copyrighted by Jerome Kern.

When I submitted my song to this magazine it was March 12, 1936, and the name of my song was "Just As I See You Tonight."

I have a short story which I wrote over a year ago and this song I composed to fit in with it and I hope some day to see them on the screen. If I do, I'll have things my way and Jerome Kern will have to like it.

A self-addressed, stamped envelope was inclosed with my song, also a letter asking them to return it, in case it wasn't accepted, and I never received the song back.

Extending my wishes to you and your column.

I am,

Sincerely yours,
MRS. WAGNER.

Editor's Note: Thanks.

WHERE ARE THOSE SMILES?

Jean Arthur is the "more than a secretary" to George Brent in the picture, "More Than a Secretary." It's unreeling on the Oriental screen. Cozy photo—but where have fled the smiles from these two little faces?

Current Music News

THE recital by Emerson Abernethy at Kimball hall Tuesday evening takes on great interest, for the Chicago baritone has promised a complete performance of Schubert's "Winterreise."

This cycle, seldom given as a whole, is an excellent example of Schubert's prodigious creative power. He took the twenty-four poems of Wilhelm Muller, which were bound together by a tenuous story of a gloomy and disappointed young man's winter wanderings, and transformed them into one of the most notable of all song cycles. Muller was a minor German poet of the early nineteenth century, whose verse might have been long since forgotten if Schubert had not been attracted to it.

Florence Kass, mezzo-soprano, proposes to sing songs by Sibelius, Grieg, and lesser composers at her Kimball hall debut Wednesday evening. George Sopkin, cellist, a member of the Chicago Symphony orchestra, will play Sammartini's Sonata in G minor.

Tonight's soloist in the series of Sunday evening recitals at Temple Emanuel is Sonia Sharnova, contralto of the Chicago City Opera company. She will sing arias by Handel and Tschaikowsky and songs by Brahms, Schubert, Borodine, Wolff, Bax, and Carpenter. Albert Hirsh, pianist, is to appear in the same series in March.

Since the Humperdinck's fairy tale, "Hansel and Gretel," is to be revived by the City opera next fall, this department is prompted to express the hope that Maria Matyas will be cast in the rôle of Hansel. Miss Matyas combines superior musicianship with first rate vocal production and attractive stage presence.

MOTION PICTURES DOWNTOWN

LOOK who's on STAGE Ritz BROTHERS IN PERSON and RKO VAUDEVILLE STAR ACTS. ACADEMY AWARD WINNERS REUNITED! BARBARA STANWYCK in SEAN O'CASEY'S The PLOUGH and the STARS. RKO-Radio Triumph. PRESTON FOSTER and the ABBEY PLAYERS. OPENS 10:45. RKO PALACE RANDOLPH AT LA SALLE

MOTION PICTURES DOWNTOWN

Dangerous to Kiss! HER FIRST HIT SINCE "Dodsworth" Mary ASTOR as the "LADY from NOWHERE" SHE'S TOO HOT FOR THE LAW! On the Stage: EDITH GRIFFITH Radio and Stage Star; Creel & Allan; Ross Wyse Jr.; Paul Duke; Gray Family; Verne Buck and the Sweethearts. STATE-LAKE Open 10:30 • 30¢ to 3.

WOODS Rand. & Dearborn "WINTERSET" BURGESS MEREDITH | LaSalle Madison & Clark 2 FEATURES "BIG HOUSE" & "HATS OFF"

World PLAYHOUSE 410 S. Mich. Cont. 11:45 A.M. to Midnight—35c to 6:30. 6TH BIG WEEK. All Chicago whispering about it. ECSTASY. Only for Adults. It was SUPPRESSED . . . . NOW it can be shown!

SONOTONE 66 E. Van Buren 35c to 6:30 p. m. The World's Greatest Character Actor EMIL JANNINGS "TRAUMULUS" Eng. Titles (For Adults Only)

MONROE MONROE & DEARBORN 10:30 A. M. to 11:30 P. M. TWO FEATURE HITS! LAWRENCE TIBBETT—WENDY BARRIE "UNDER YOUR SPELL" Also Ross Alexander—Glenda Farrell "HERE COMES CARTER"

ORPHEUM State St. at Monroe Drs. Op. at 10:45 A. M. ERROL FLYNN—OLIVIA D'HAVILLAND "Charge of the Light Brigade"

CLARK CLARK & MADISON 7:45 A. M. to 2 A. M. EDWARD ARNOLD—FRANCES FARMER "COME AND GET IT" MIDNIGHT SHOW—LAST FEATURE 12:30

SOUTH

EMPRESS 63rd & Halsted Mae West—Warren William "Go West, Young Man"
REX 69th & Racine / ACE 63rd & Halsted WALLACE BEERY ERIC LINDEN "OLD HUTCH"
JACKSON PK. 6711 STONY ISLAND SINGLE FEATURE 2½ HOUR VARIETY PROGRAM Edward Arnold Frances Farmer "Come and Get It"
KIMBARK 6240 Kimbark-Double Feature Doors Open 1 P. M.—Herbert Marshall, Ann Shirley, Gertrude Michael—"MAKE WAY FOR A LADY." Richard Arlen, Beryl Mercer "THREE LIVE GHOSTS"
RAY 75TH & EXCHANGE "DODSWORTH" Walter Huston-Ruth Chatterton-Mary Astor SHIRLEY TEMPLE FRANK MORGAN "DIMPLES"
MIDWAY Cottage at 63rd "OLD HUTCH" WALLACE BEERY ERIC LINDEN—CECILIA PARKER ZASU PITTS—"PLOT THICKENS"
RADIO Halsted at 81st—Open 1 P. M. Claire Trevor—"15 Maiden Lane" ZASU PITTS—"THE PLOT THICKENS"
OLYMPIA Ashland at 47th—Matinee Daily 3 STOOGES COMEDY JACK HOLT—"NORTH OF NOME"
PARK MANOR 321 E. 69th St. BURNS & ALLEN Jack Benny—"BIG BROADCAST OF 1937"

SOUTH

PICCADILLY THEATRE at Blackstone. TODAY TOMORROW TUESDAY 2 GREAT FEATURES! ERROL FLYNN OLIVIA DeHAVILAND "CHARGE OF THE LIGHT BRIGADE" IRENE DUNNE "Theodora Goes Wild"

HARPER 5240 Harper Edward Arnold, "Come And Get It" and Martha Raye, Shirley Ross in "THE HIDEAWAY GIRL"
HYDE PARK 5312 Lake Pk. 2 Hits! Lawrence Tibbett in "Under Your Spell" and Ralph Bellamy in "Man Who Lived Twice"
KENWOOD 47th & Kimbark / Shakespeare 43rd nr. Ellis WARREN WILLIAM MAE WEST "GO WEST, YOUNG MAN" JOE E. BROWN CAROL HUGHES "POLO JOE"
REGENT 69th & Halsted 2 Hits! Jack Holt, Evelyn Venable in "North of Nome" and Mae West in "GO WEST, YOUNG MAN"
ATLANTIC 26th & Crawford / MIDWEST 35th & Archer BING CROSBY "Pennies from Heaven" Hal Roach's "OUR GANG" "General Spanky"
BRIGHTON 4221 Archer 2 Hits! Edward Arnold in "Come And Get It" Also "Moonlight On the Prairie" with Dick Foran
BOULEVARD 55th & Ashland / HALFIELD 55th & Halsted MARTHA RAYE "Hideaway Girl" JIMMY DUNNE "Mysterious Crossing"
PEOPLES Op. 12—2 Big Hits—47th & Ashland Glenda Farrell in "Smart Blonde" and Hal Roach's "Our Gang" in "GENERAL SPANKY"
PALACE 5225 W. 25th 2 Hits—Martha Raye, Shirley Ross "Hideaway Girl" and Joe E. Brown, Carol Hughes in "POLO JOE"
COLONY 59th & Kedzie Op. 12:45. Gro. 0800. 2—FEATURES—2 Martha Raye, Shirley Ross in "Hideaway Girl" and Ralph Bellamy in "Counterfeit Lady"
MARQUETTE 63rd & Kedzie Op. 12:45. Gro. 0804 / HIGHWAY 63rd & Western Gro. 0802 Joel McCrea Frances Farmer in Edna Ferber's "COME AND GET IT" Also Three Stooges Comedy
CHELTEN 79th & Exchange Op. 12:45. Reg. 1355 Wallace Beery in "Old Hutch" also Ken Murray & Oswald in "You Can't Think of It" & Donald Duck Cartoon
HARVARD 63d-Harvard-Starting 1 P. M. "Hideaway Girl" MARTHA RAYE—SHIRLEY ROSS Plus—WALLACE BEERY ROBT. MONTGOMERY—CHESTER MORRIS "BIG HOUSE"
RAMOVA 35TH & HALSTED BING CROSBY "PENNIES FROM HEAVEN" GLENDA FARRELL—SMART BLONDE"
MILDA 31ST & HALSTED EVELYN VENABLE Jack Holt—"NORTH OF NOME" JOE E. BROWN—"POLO JOE"
REGAL 47TH & S. PARKWAY TWO FEATURES Wallace Beery, Robert Montgomery—"BIG HOUSE" Clark Gable, Joan Crawford—"DANCING LADY"
COMMERCIAL 9150 Commercial-Op. 11:30 BING CROSBY-MADGE EVANS—"PENNIES FROM HEAVEN" Warner Oland, Boris Karloff—"CHAN AT THE OPERA"
METROPOLITAN 47th & South Parkway 2—Big Features—2 Barton M'Lane—"Smart Blonde"—Glenda Farrell Marlene Dietrich—"Garden of Allah" in Color!
MICHIGAN 110 E. Garfield—2 FEATURES "COUNTERFEIT LADY" and Joel McCrea—"COME AND GET IT"
E. A. R. 6339 Wentworth—2 Hits JOE E. BROWN—"POLO JOE" Wallace Beery, Eric Linden—"OLD HUTCH"
DREXEL 858 E. 63d—Open 1:30 P. M. Giant 5 Unit Show Jack Holt, Evelyn Venable—"North of Nome"

MOTION PICTURES SOUTH

WARNER BROS. THEATERS

AVALON 79th & Stony FREE PARKING. A Great Show! 2 BIG FEATURES. Bobby BREEN "RAINBOW ON THE RIVER" SYLVIA SIDNEY "THE WOMAN ALONE"

CAPITOL FREE PARKING. Comedy Laugh and Thrill to 2 FEATURES "CHARGE OF THE LIGHT BRIGADE" ERROL FLYNN OLIVIA DeHAVILAND. Full Length Feature LAUREL & HARDY in the Laff Riot "OUR RELATIONS"

STRATFORD 63rd at Halsted Open 12:45 P. M. ON STAGE: TODAY! Music! Dancing! Fun! "RHYTHM ROUND-UP" Screen: Chicago's Own DOROTHY LAMOUR "JUNGLE PRINCESS" Tamed by a White Man's Love!

BEVERLY 95th-Ashland. Free Parking Filmed in Technicolor! Marlene Dietrich in "GARDEN OF ALLAH"
OGDEN 63rd at Ashland 2 FEATURES Bing Crosby in "PENNIES FROM HEAVEN" Marlene Dietrich, 'GARDEN OF ALLAH'—Color
GROVE 76th-Cottage / JEFFERY 71st-Jeffery / HIGHLAND 79th-Ashland 2—Features—2 "PENNIES FROM HEAVEN"—AND—"CHAN AT THE OPERA"
COSMO 79th-Halsted Joel McCrea and Frances Farmer Edward ARNOLD in "COME AND GET IT"
SHORE 75th-Kingston / FROLIC 55th-Ellis / OAKLAND 3947 Drexel / LEXINGTON 1162 E. 63rd 2—Features—2 Martha Raye "HIDEAWAY GIRL"—and—"COME AND GET IT" Edward Arnold
HAMILTON 71st at Paxton 2 FEATURES Nova Pilbeam in "NINE DAYS A QUEEN" Tony Martin, 'BACK TO NATURE,' Jed Prouty

BALABAN & KATZ WONDER THEATERS

TIVOLI COTTAGE GROVE AT 63rd OPEN 1:30 2 FEATURES GARY COOPER JEAN ARTHUR "THE PLAINSMAN" James Ellison Charles Bickford. TOBACCO ROAD of the screen! BARBARA STANWYCK JOEL McCREA "BANJO ON MY KNEE"

SOUTHTOWN OPEN AT 12 2 FEATURE PICTURES CLARK GABLE JOAN CRAWFORD "LOVE on the RUN" FRANCHOT TONE REGINALD OWEN DONALD MEEK plus "TARZAN ESCAPES" JOHNNY WEISSMULLER MAUREEN O'SULLIVAN

TOWER 63rd-Stony Island—2 Features Errol Flynn, 'The CHARGE of the LIGHT BRIGADE' Plus "3 Men on a Horse"
MARYLAND 63rd-Maryland—2 Big Hits Gene Raymond "Smartest Girl in Town" Plus Ray Milland, Chicago's Own Dorothy Lamour "JUNGLE PRINCESS"

ACADIA 3739 W. 55TH ST. BURNS & ALLEN Jack Benny—"The Big Broadcast of 1937"
SUNNYSIDE 7219 WENTWORTH June Travis—"Bengal Tiger" Year's No. 1 Picture—"DODSWORTH"

NORTH

LINCOLN 3164 LINCOLN at BELMONT—TODAY ONLY —DOUBLE FEATURE— JOE E. BROWN "POLO JOE" Also Stirring Drama of the North! Jack Holt—Evelyn Venable "NORTH OF NOME" MICKEY MOUSE—LATE NEWSREEL

RIDGE DEVON at CLARK Drs. Op. 1:30 P.M. | MUSIC BOX 3733 SOUTHPORT AVE. Doors Open 1 P. M. AT BOTH THEATERS—2 FEATURES—2 EDWARD ARNOLD—FRANCES FARMER JOEL McCREA "COME AND GET IT" RALPH BELLAMY—JOAN PERRY "COUNTERFEIT LADY"

CALO 5400 N. CLARK—Open 1 P. M. TWO BIG HITS! MARTHA RAYE—SHIRLEY ROSS "HIDEAWAY GIRL" Also MARGO and Burgess Meredith 'WINTERSET'
TEMPLE 5241 N. Clark—Op. 1 P. M. DOUBLE FEATURE! Zasu Pitts, James Gleason—"PLOT THICKENS" Jack Holt, Evelyn Venable—"NORTH OF NOME"
ADELPHI 7074 N. Clark St.-Rog. Pk. 1039 CONT. 1:30 P. M. 2½ Hour Balanced Program Freddie Bartholomew—Jackie Cooper Mickey Rooney—Ian Hunter—Peggy Conklin "DEVIL IS A SISSY" A Dramatic Thunderbolt-"You Can't Get Away With It." Also News, Color Cartoon and Acts

THE CINEMA by the water tower the management announces A NEW THEATRE Edward Arnold—Frances Farmer in a Dramatization of Edna Ferber's "COME AND GET IT"

BRYN MAWR 1125 Bryn Mawr, at "L" Station Op. 1 P. M. EDNA FERBER'S "COME AND GET IT" Edward Arnold-Joel McCrea-Frances Farmer
DE LUXE 1141 WILSON 2—Outstanding Hits—2 EDWARD ARNOLD "COME AND GET IT" "HIDEAWAY GIRL" Martha Raye Shirley Ross
ROSEWOOD Opens 12-1823 Montrose-Last Sh. 11 P.M.-Sat., 11:30 P.M. 2 FEATURES! 6 UNITS! 3 HOUR SHOW! JOE E. BROWN—"POLO JOE" Eric Linden, Cecilia Parker—'Sins of Children'
BERTHA 4717 LINCOLN DOORS OPEN 1 P. M. WALLACE BEERY—CECILIA PARKER "OLD HUTCH" Added Cartoon—"DONALD & PLUTO"
PLAZA 308 W. NORTH AVE. FRED MacMURRAY—JACK OAKIE "TEXAS RANGERS"
HOWARD Howard St. "L"—Free Parking Open 1:30—Two Features—Bing Crosby, Madge Evans—"Pennies from Heaven." Gene Raymond, Ann Sothern—"Smartest Girl in Town"
GOLD COAST 15c CLARK & NORTH TILL 5 JOHN BOLES—"CRAIG'S WIFE"
LAKE SHORE 3175 Broadway—Matinee Mickey Mouse Cartoon WALLACE BEERY—"OLD HUTCH"
LANE COURT CENTER AT CLARK Single Feature Show Edward Arnold—"COME AND GET IT"
PANORAMA 717 Sheridan—Open 1:30 March of Time & Cartoon Burgess Meredith & Margo—"WINTERSET"
BUGG 2 FEATURES—Arthur Treacher "THANK YOU, JEEVES" MAE WEST—"GO WEST, YOUNG MAN"

MOTION PICTURES NORTH

JULIAN 918 Belmont—MAT. DAILY EDWARD PERSSON IN THE SWEDISH DIALOGUE COMEDY FILM "SODER OM LANDSVAGEN" THIS PICTURE WAS MADE ON THE HOMESTEAD "GARDSLOSA" THE BIRTHPLACE OF COL. LINDBERGH'S FATHER IN THE SOUTH OF SWEDEN. Complete with English Titles
SHERIDAN 4060 Sheridan—2 Features Irene Dunne, Melvyn Douglas "THEODORA GOES WILD" Gayest comedy since "Mr. Deeds" went to town And PRESTON FOSTER, ANN DVORAK "We Who Are About to Die"
VOGUE Broadway & Grace—2 FEATURES "CHARLIE CHAN at the OPERA" BING CROSBY "PENNIES FROM HEAVEN"
MODE 3912 Sheridan / DAVIS 4614 Lincoln / VIC Sheffield & Belmont 2 Picture Revival JOAN CRAWFORD, CLARK GABLE, FRED ASTAIRE 'Dancing Lady' WALLACE BEERY, ROBT. MONTGOMERY, Ches. Morris 'The Big House'
400 6746 Sheridan—Freddie Bartholomew Jackie Cooper, "DEVIL IS A SISSY" Dorothy Lamour, "Star Reporter in Hollywood" Color Cartoon, "TO SPRING"—Latest News
DEVON 6228 Broadway / No. CENTER 4037 Lincoln / BIOGRAPH 2433 Lincoln / BUCK'M 3319 N. Clark Finest Technicolor Picture Ever Produced "The Garden of Allah" Marlene Dietrich Charles Boyer. Extra—At DEVON—3 Stooges, "FALSE ALARM" Popeye Cartoon, "Spinach Roadster"—News Flashes Extra—At No. Center—"GENERAL SPANKY" Full Length Feature with SPANKY MacFARLAND Extra—At Biograph—3 Stooges, "FALSE ALARM" Donald Duck Color Cartoon, Latest News Extra—At the BUCKINGHAM, 2ND FEATURE GLENDA FARRELL—"SMART BLONDE"
ARGMORE 1040 Argyle—2 FEATURES "THE PLOT THICKENS" And WALLACE BEERY, "OLD HUTCH"

BALABAN & KATZ WONDER THEATERS

UPTOWN BROADWAY AT LAWRENCE Open 1 p. m. 2 FEATURES GARY COOPER JEAN ARTHUR "THE PLAINSMAN" James Ellison Charles Bickford. LILY PONS JACK OAKIE Gene RAYMOND "THAT GIRL from PARIS"

GRANADA Sheridan-Dev. OPEN 1:30 2 HITS CLARK GABLE—JOAN CRAWFORD "LOVE ON THE RUN" Plus JOHNNY WEISSMULLER 'TARZAN ESCAPES' Also Mickey Mouse, "ALPINE CLIMBERS"
RIVIERA Brdwy.-Lawr. 2 FEATURES TOBACCO ROAD of the screen! BARBARA STANWYCK 'BANJO ON MY KNEE' Plus Jean Muir Donald Woods "ONCE A DOCTOR" Also Mickey Mouse, "ALPINE CLIMBERS"
2 FEATURES! CENTURY Clark-Diversey / NORTOWN Western-Devon "3 MEN ON A HORSE" Plus—Irene Dunne "THEODORA GOES WILD"
2 FEATURES! PANTHEON Sheridan-Wilson / BELMONT Lincoln-Ashland "3 MEN ON A HORSE" Plus—Errol Flynn "CHARGE OF THE LIGHT BRIGADE"
NORSHORE Howard-Clark—2 Features 'BORN TO DANCE' Eleanor Powell plus "MAD HOLIDAY" Edmund Lowe
LAKESIDE 4730 Sheridan—2 Features "Counterfeit Lady," Ralph Bellamy & Martha Raye, "Hideway Girl"
COVENT 2653 N. Clark—2 Features Return Showing, Clark Gable Joan Crawford, Nelson Eddy, Fred Astaire "DANCING LADY" plus "BIG HOUSE" with WALLACE BEERY, Robert Montgomery

WINDSOR 1225 N. Clark—Op. 1:30 Call Del. 6998 For Feature Time BING CROSBY—MADGE EVANS "PENNIES FROM HEAVEN" Warner Oland Boris Karloff "CHAN AT THE OPERA"

DEARBORN 40 W. Division—25c 1:30 to 3 P. M. 2—BIG FEATURES—2 Burns Meredith, Margo "WINTERSET" | Ralph Bellamy, J. Perry "Counterfeit Lady"

NORTHWEST

RIVOLI 4830 ELSTON AVE. TWO FULL LENGTH FEATURES MAE WEST—RANDOLPH SCOTT "GO WEST, YOUNG MAN" JIMMIE GLEASON—ZASU PITTS "THE PLOT THICKENS" MICKEY MOUSE and PATHE NEWS
PORTAGE 4050 Milwaukee-Op. 12:30 2—Big Features—2 ★ EDWARD ARNOLD ★ JOEL M'CREA ★ FRANCES FARMER ★ "COME AND GET IT" RALPH BELLAMY "COUNTERFEIT LADY"
DRAKE 2 3548 Montrose—Op. 1:00 —Good Features— 2 Edward Arnold Joel McCrea Frances Farmer "COME and GET IT" | Lawrence Tibbett Gregory Ratoff Wendy Barrie "UNDER YOUR SPELL"
ALAMO 3639 Chicago Ave.-Mat. Only Bing Crosby "Pennies from Heaven" 3 Stooges Comedy—Popeye—Scenic—News
FAMOUS 3644 CHICAGO AVE. GARY COOPER "THE GENERAL DIED AT DAWN"
RIO 2540 MILWAUKEE—20c, 1-2 P. M. WE OFFER YOU TODAY'S MOST PERFECT FEATURE Mae West "GO WEST, YOUNG MAN" "OLD HUTCH"—Wallace Beery
ADMIRAL 2 3940 Lawrence. Op. 1:00 —BIG FEATURES— 2 Wallace Beery—"OLD HUTCH" "Luckiest Girl in the World" Jane Wyatt
AVON 3327 Fullerton Avenue Freddie Bartholomew, Jackie Cooper Mickey Rooney—"DEVIL IS A SISSY" Dorothy Lamour—"Star Reporter in Hollywood" Donald Duck Color Cartoon—Latest News
LIBERTY 3705 FULLERTON Matinee Daily—Two Features Roger Pryor, Muriel Evans—"Missing Girls" Ralph Bellamy "WILD BRIAN KENT"
MILFORD 3311 N. Crawford—Two Features—20c, 12:30 to 3 P. M. Wallace Beery—"OLD HUTCH" MAE WEST—"GO WEST, YOUNG MAN"
METRO 2 3008 LAWRENCE AVE. 2 —BIG FEATURE— Freddie Bartholomew Mickey Rooney "DEVIL IS A SISSY" Robert Young in "THE LONGEST NIGHT"
COMMODORE 3105 Irving Park Blvd. Drs. Op. 1 p.m.—2 Feat. EDWARD ARNOLD JOEL McCREA "Come and Get It" Ralph Bellamy—"COUNTERFEIT LADY"
TIFFIN 4051 NORTH AVE. TWO FEATURES-BING CROSBY Madge Evans—"PENNIES FROM HEAVEN" And a Splendid Program of Short Subjects
MONT CLARE Grand Ave. at Harlem MADGE EVANS BING CROSBY—"PENNIES FROM HEAVEN" Also 3 Stooges Comedy & Popeye Cartoon
KARLOV Joe E. Brown—'Polo Joe' Wallace Beery—"OLD HUTCH"
FOX 2 3167 ELSTON—Op. 1:00 —BIG FEATURES— 2 WALLACE BEERY—"OLD HUTCH" Olsen & Johnson—"COUNTRY GENTLEMAN"
REVUE 2 3956 ELSTON—Op. 1:30 —GOOD FEATURES— 2 Burns & Allen—"BIG BROADCAST OF 1937" Also Dixie Dunbar—"BACK TO NATURE"
IRVING 4008 Irving—2 FEATURES "COUNTERFEIT LADY" & Joel McCrea—"COME AND GET IT"
EMBASSY 3940 Fullerton—2 FEATURES "COUNTERFEIT LADY" & Joel McCrea—"COME AND GET IT"
CROWN 1607 W. Division—2 FEATURES "CHAS. CHAN AT THE OPERA" BING CROSBY—"PENNIES FROM HEAVEN"
LOGAN Milwaukee at Sawyer—2 Features Shirley Ross—"Hideaway Girl" Burgess Meredith and Margo—"WINTERSET"
GRAND 3435 NORTH AVE. FRANCES FARMER EDWARD ARNOLD—"COME AND GET IT"
AVALOE 3811 W. Diversey—2 HITS Wallace Beery—"OLD HUTCH" Jane Wyatt—"Luckiest Girl in the World"

MOTION PICTURES DOWNTOWN

BALABAN & KATZ WONDER THEATERS

CHICAGO COME EARLY—Open 10 a. m. Last Show Tonight 10 p. m. HURRY! HURRY! LAST 5 DAYS! YOU WON'T SEE THEM AGAIN THIS 1939! COME EARLY! New Costumes! New Dances! VELOZ & YOLANDA In Person. Gladys SWARTHOUT Fred MacMURRAY JACK OAKIE VELOZ & YOLANDA "Champagne Waltz"

UNITED ARTISTS Open 10:15 a. m. Flaming Romance! Greta GARBO LOVES Robert TAYLOR "Camille" Lionel BARRYMORE

ORIENTAL Open 10:15 a. m. On Stage Revue "VARIETY GAMBOLS" MISS DEEDS IS AT IT AGAIN! JEAN ARTHUR GEO. BRENT "MORE than a Secretary" LIONEL STANDER

ROOSEVELT Doors Open 10 a. m. Love conquers terror! BLACK LEGION HUMPHREY BOGART Erin O'Brien, Dick Foran Ann Sheridan

GARRICK Open 10 a. m. POWELL Myrna LOY "AFTER THE THIN MAN"

APOLLO RANDOLPH at CLARK Doors Open 10:15 A. M. Bring the Family LOVER—GENIUS—Reckless flouter of conventions Charles LAUGHTON "The Life and Loves of Rembrandt"

NORTHWEST

BALABAN & KATZ WONDER THEATERS

HARDING Open 1 P. M. 2 Features LOVE ON THE RUN CLARK GABLE Joan Crawford JOHNNY WEISSMULLER "TARZAN ESCAPES"
GATEWAY 5216 Lawrence—2 HITS ADVANCE SHOWING "3 MEN ON A HORSE" Frank McHugh Irene Dunne "THEODORA GOES WILD"
CONGRESS 2135 Milw. 2 Features "3 MEN ON A HORSE" Frank McHugh Errol Flynn 'CHARGE OF LIGHT BRIGADE'
Will Rogers Open 12:30—Other Theaters 1:30. Will Rogers 5635 Belmont Ave. / BELPARK 3231 N. Cicero Ave. / TERMINAL 3815 Lawrence Ave. / CRYSTAL North & California 2—FEATURES—2 BING CROSBY Madge EVANS Edith FELLOWES "PENNIES FROM HEAVEN"—PLUS— Warner OLAND Boris KARLOFF "CHARLIE CHAN AT THE OPERA"
BILTMORE Division-Damen—2 HITS "Come and Get It" Plus Martha Raye 'HIDEAWAY GIRL' Shirley Ross
ALBA Kedzie & Lawrence—2 FEATURES Edward Arnold "Come and Get It" ROSS ALEXANDER in "Here Comes Carter"

DALE 2860 Milwaukee—Op. 12—2 HITS JOE E. BROWN—"POLO JOE" JACK HOLT—NORTH OF NOME"
PATIO 6008 Irving Park Blvd.-2 Features Cartoon & News Reel "Come and Get It" & "Here Comes Carter"
ROGERS 2516 FULLERTON Zasu Pitts—"Plot Thickens" MAE WEST—"GO WEST, YOUNG MAN"
OAK ARMITAGE & WESTERN JOE E. BROWN—"POLO JOE" Wallace Beery, Eric Linden—"OLD HUTCH"
ARMITAGE 3553 Armitage Ave.—Two Feat. Joe E. Brown—"POLO JOE" MAE WEST—"GO WEST, YOUNG MAN"

WEST

MADLIN 1910 MADISON Warren William-Mae West "GO WEST, YOUNG MAN" JACK HOLT—"NORTH OF NOME"
CENTURY 1421 W. MADISON MURIEL EVANS Rogers Pryor—"MISSING GIRLS" ZASU PITTS—"THE PLOT THICKENS"
MARSHALL SQ. 2878 CERMAK RD. OPEN 12 NOON Bing Crosby Madge Evans "Pennies from Heaven" Warner Oland—"Charlie Chan at the Opera"
SAVOY 4346 W. MADISON ERIC LINDEN WALLACE BEERY—"OLD HUTCH"

WEST

BALABAN & KATZ WONDER THEATERS

MARBRO MADISON AT CRAWFORD Op. 12 Noon 2 FEATURES GARY COOPER JEAN ARTHUR "THE PLAINSMAN" James Ellison Charles Bickford. BARBARA STANWYCK JOEL McCREA "BANJO ON MY KNEE"

PARADISE Crawford-Washington 2—FEATURES—2 "3 MEN ON A HORSE," Frank McHugh Irene Dunne, 'THEODORA GOES WILD'
SENATE Madison & Kedzie / MANOR North & Central / Central Pk. 3535 W. Roosevelt 2—FEATURES—2 BING CROSBY "PENNIES FROM HEAVEN"—PLUS— Warner OLAND | Boris KARLOFF "CHARLIE CHAN AT THE OPERA"
STATE 5814 W. Madison—2 FEATURES Dorothy Lamour "Jungle Princess" Gene Raymond 'SMARTEST GIRL IN TOWN'

CRAWFORD 19 S. Crawford / BYRD Cicero & Madison Free Parking / AMERICAN 8 N. Ashland Finest Technicolor Picture Ever Produced! 'THE GARDEN OF ALLAH' MARLENE DIETRICH CHARLES BOYER. Extra—At Crawford—3 Stooges, "FALSE ALARM" Donald Duck Color Cartoon—Latest News Extra—At BYRD—3 Stooges, "FALSE ALARM" PETE SMITH, "WANTED: A MASTER" Extra—At the AMERICAN—2ND FEATURE GLENDA FARRELL, "SMART BLONDE"
JOY Roosevelt & Ashland—2 FEATURES WALLACE BEERY—"OLD HUTCH" Mae West, Rand Scott, "GO WEST, YOUNG MAN"
B'DWAY Strand 1641 W. Roosevelt 2 FEATURES BING CROSBY, "PENNIES FROM HEAVEN" and "CHARLIE CHAN AT THE OPERA"
WEST END 121 N. Cicero—2 Features Clark Gable, Fred Astaire JOAN CRAWFORD, "DANCING LADY" and Wallace Beery, Chester Morris, "BIG HOUSE"
AVENUE Cicero at Jackson—2 Features BURNS & ALLEN MARTHA RAYE—JACK BENNY "BIG BROADCAST OF 1937" Also Barton MacLane—"BENGAL TIGER"
LEXINGTON 715 S. Crawford—Op. 1:30 ERIC LINDEN Wallace Beery—"OLD HUTCH" Jane Wyatt—"Luckiest Girl in the World"
4 STAR 2418 W. Madison—2 Features Martha Raye—"Hideaway Girl" E. Ciannelli, Margo—"WINTERSET"

• SUBURBAN •

WILMETTE
WILMETTE EDNA FERBER'S "COME AND GET IT" EDWARD ARNOLD—FRANCES FARMER JOEL McCREA

NO MAN'S LAND
TEATRO DEL LAGO BING CROSBY MADGE EVANS 'PENNIES from HEAVEN'

EVANSTON
VALENCIA Open 1:30—Show at 2 P. M. CECILIA PARKER WALLACE BEERY—ERIC LINDEN "OLD HUTCH"
B&K VARSITY Drs. Op. 1:30 P. M. Funnier Than "Mr. Deeds" Irene Dunne—"THEODORA GOES WILD" Also "OUR GANG" Comedy & Betty Boop

LAKE FOREST
DEERPATH EDWARD ARNOLD JOEL McCREA Frances Farmer—"COME AND GET IT"

CICERO
VILLAS 5603 W. 22D ADULTS 25c to 5 P. M. Edward Arnold-Frances Farmer-Joel McCrea "Come and Get It" RALPH BELLAMY JOAN PERRY "Counterfeit Lady"
TOWN Roosevelt Nr. Austin—2 FEATURES JOE E. BROWN—"POLO JOE" and MAE WEST—"GO WEST, YOUNG MAN"

AUSTIN
AMBASSADOR Division-Austin-2-Feat. All Day Adults 25c JOE E. BROWN—"POLO JOE" Wallace Beery, Eric Linden—"OLD HUTCH" Also MAJOR BOWES' AMATEURS and Latest Chapter, "Vigilantes Are Coming"
PARK 5960 W. LAKE ST. BURNS & ALLEN JACK BENNY—BOB BURNS "BIG BROADCAST OF 1937"
AUSTIN 5619 W. Madison DOUBLE FEATURE GLENDA FARRELL George Brent-Frank M'Hugh-"Snowed Under" James Gleason—"Murder on a Bridle Path"
SYMPHONY 4937 W. CHICAGO 2 FEATURES-Martha Raye "HIDEAWAY GIRL"—Shirley Ross Edward ARNOLD in "COME AND GET IT"
PLAISANCE 406 N. PARKSIDE ERIC LINDEN WALLACE BEERY—"OLD HUTCH"
IRIS 5743 CHICAGO AVE.—2 FEATURES Robert Cummings—"Hideaway Girl" EDWARD ARNOLD—"COME AND GET IT"

GLEN ELLYN
GLEN EDNA FERBER'S "COME AND GET IT" Edward Arnold-Joel McCrea-Frances Farmer

DOWNERS GROVE
TIVOLI Two Features—Marlene Dietrich "GARDEN OF ALLAH" "General Spanky" with Spanky McFarland

WHEATON
PARAMOUNT Two Features—Warner Oland—"Chan at the Opera." Bing Crosby-"Pennies from Heaven"

OAK PARK
LAMAR MARION at LAKE ST. "L" IRENE DUNNE-Melvyn Douglas "THEODORA GOES WILD" THE GAYEST, GRANDEST COMEDY SINCE "MR. DEEDS" WENT TO TOWN Seats Now on Sale for "Romeo and Juliet" Thursday and Friday. Twice daily—2:15 and 8:15. Make Reservations Now SPECIAL MATINEE FRIDAY AT 4:30
LAKE Lake Near Marion Street MARLENE DIETRICH, Charles Boyer "THE GARDEN OF ALLAH" Finest Technicolor Picture Ever Produced
SOUTHERN 828 S. Oak Park—2 Features Joe E. Brown—"POLO JOE" & "THE LUCKIEST GIRL IN THE WORLD"

BERWYN
ROXY 3245 GROVE AVE. ADULTS 25c to 5 P. M. Edward Arnold-Frances Farmer-Joel McCrea "Come and Get It" RALPH BELLAMY JOAN PERRY "Counterfeit Lady"
NEW RITZ 6343 W. ROOSEVELT RD. ADULTS 25c to 5 P. M. Edward Arnold-Frances Farmer-Joel McCrea "Come and Get It" RALPH BELLAMY JOAN PERRY "Counterfeit Lady"
BERWYN Ridgeland-Cermak—2 Hits—Op. 1 "Charlie Chan at the Opera" Plus Bing Crosby—"PENNIES FROM HEAVEN"

MAYWOOD
LIDO MATINEE DAILY-TWO FEATURES FREE PARKING Irene Dunne Melvyn Douglas "Theodora Goes Wild" "MIGHTY TREVE"—Noah Beery Jr.

FOREST PARK
FOREST MADISON at DES PLAINES MADGE EVANS BING CROSBY—EDITH FELLOWS "PENNIES FROM HEAVEN"

HINSDALE
HINSDALE 20c WHY PAY MORE? Feature at 3:00—5:15—7:35—9:55 Bing Crosby, Bob Burns—"Rhythm on the Range" Our Policy! 1 Feature Picture and Selected Shorts!

DES PLAINES
DES PLAINES Open 1:30—2 HITS EDWARD ARNOLD, Joel McCrea in Edna Ferber's "COME & GET IT" Ross Alexander—"HERE COMES CARTER"

PARK RIDGE
PICKWICK Open 1 P. M.—2 HITS EDWARD ARNOLD in Edna Ferber's "COME AND GET IT" and Lawrence Tibbett—"UNDER YOUR SPELL"

LA GRANGE
LA GRANGE 2 FEATURES—Warner Oland "Charlie Chan at the Opera." Bing Crosby—"PENNIES FROM HEAVEN"

BLUE ISLAND
GRAND MATINEE DAILY—Open 1 P. M. MADGE EVANS BING CROSBY-"PENNIES FROM HEAVEN"

HARVEY
HARVEY Open 12:30 P. M.—Today Bing Crosby—Madge Evans "PENNIES FROM HEAVEN"

Fritz Leiber Wins New Laurels as Character Actor in Films

Is Outstanding Chicagoan in Movies Today

'La De Da' Hepburn and Her Mad Hollywood Antics Pain Writer.

By Rosalind Shaffer.

HOLLYWOOD, Cal.—[Special.] Fritz Leiber, who recently was seen in the rôle of Franz Strauss in "The Champagne Waltz" with Gladys Swarthout, is the most outstanding screen actor today whose professional career previous to films was closely linked to Chicago.

Leiber, who came to films to stay several years ago, has made a place for himself as a character actor. Previous to that he had been identified with Shakespearean drama on the stage through his early start with the Ben Greet players and later through his association in 1929 with the Chicago Civic Shakespeare society as director and star, with Harry L. Clarke as organizer.

After Leiber came to Hollywood three years ago his first important screen rôle was as Gaspard, the revolutional leader, in "A Tale of Two Cities." At the time he felt it a welcome departure from the Shakespearean work with which he had been so closely identified for so long. Once the break was made the films sought his able services, and such rôles came to him as Dr. Charbonnet in Paul Muni's "Story of Louis Pasteur," a part second only to Muni's, and the rôle of Ouvrard in "Anthony Adverse."

Played Important Part in Local Production.

As Gladys Swarthout's father in "Champagne Waltz," he portrays the son of the famous waltz king, Johann Strauss. Last summer when the elaborate Hollywood bowl production of "Everyman" was given under the direction of Johannes Poulsen, famous Danish director, Fritz Leiber played Death, one of the main characters.

Leiber is another case of the actor who has had a long and successful career on the legitimate stage, finding an entirely new career opening for him in Hollywood, where it is possible to enjoy an established home and earn more playing second leads than starring in footlight productions.

Leiber's home in Beverly Hills is charming but modest. With him live his wife [Virginia Bronson], formerly his leading lady when he played with Robert Mantell, and his son, Fritz Jr., and the latter's wife. Young Fritz, a graduate of the University of Chicago, where he won his Phi Beta Kappa key in his junior year for scholastic achievement, also has been working in films. You saw him as one of the minor characters in "Camille," with Garbo. Fritz Jr. toured with his father in the days when Leiber had his own Shakespearean company, the boy's most outstanding part being that of Edgar in "King Lear." He is about 25 years of age and attended Lake View High school in Chicago.

Gives Impression of Being Older than He Is.

It has been the senior Leiber's fate, because of his slenderness and his sharp features, always to be taken for older than he is. Actually he is several years younger than John Barrymore, and is a fine athlete. Swimming and tennis are a part of his routine, and frequent practice guards his reputation for being the best swordsman on the American stage.

Off time finds him busy with several hobbies. He likes to work in his carpenter shop making furniture and he enjoys sculpture. His present project is the making of masque self-portraits in bas relief, depicting him in his various Shakespearean rôles.

Born in Chicago of Austrian parentage and a fluent speaker of German, Leiber has played four consecutive rôles in films as a Frenchman—in "Pasteur," "Tale of Two Cities," "Anthony Adverse," and "Under Two Flags." In the latter he played the French governor. At Warner's as Father Andrew in the "Prince and the Pauper," he is taking an excursion into the work of one of his favorite authors, Mark Twain.

Leiber had an interesting experience while "Lost Horizon," starring Ronald Colman, was in production at Columbia. Leiber had been set for the rôle of the grand lama and had taken a screen test for the part. Then they decided to use Walter Connolly for the rôle. "Evidently," thought Leiber, "I am not the type, if they want Connolly." Then a third person, a personal friend of one of the main players, was chosen to play the part. The man was far gone in a wasting disease, so far in fact that he died shortly after making his scenes. Just another experience in making films. Anything can and does happen.

Simone Simon Already Planning for Summer.

Simone Simon is busily prospecting for a beach cottage for the coming summer months. She has decided to rent one down around Playa del Rey, where Janet Gaynor's cottage is and plans to spend much of the time swimming and playing beach ball to keep that movie figure right.

Some rather distinguished talent went out of its regular line to compose a number for Bill Robinson's tap dance in "Cafe Metropole." Nunnally Johnson, author and producer at Twentieth Century-Fox, wrote the words, and E. H. Griffith, director, did the tunesmithing on the number, which they call "Tapioca," and describe as an "old fashioned southern breakdown."

Cold weather has proven a menace to film figures. Players have taken to knocking off at approximately tea time to snatch a sandwich, a bowl of soup, or a snack of some sort to liven up the old morale and circulation. The directors haven't beefed about it. They go snack hunting, too. It seems good business, because the short stop brings 'em back in better humor and work goes smoothly for the rest of the day. Paramount studio had over 200 employés home sick one day with influenza.

The purely Hollywood antics of *la de da* Hepburn in Chicago should prove something to our readers about what we are up against in dealing with stars of her temperament who, thank goodness, are of limited number. We remember the overall costume of the lady in her early days in films; her air of mystery concerning her parents, connections, background, and former history . . . telling fairy stories, denying them, and then telling others . . . her claim of being misunderstood . . . her refusal at all times to see or talk to reporters . . . her general air of being from some loftier plane . . . are all an old story to Hollywood newspaper writers.

When she first came to town and we discovered, via the publicity department, that she was a graduate of an eastern women's college, Bryn Mawr, we believe, we had fond hopes. "Here will be an intelligent actress with some idea of what acting and life might be about." Alas! Hepburn went goofier than any of Hollywood's glorified gutter girls of the old silent days. The dignity and tone she might have lent the screen have been, sadly enough, side-stepped for eccentricities and didoes that she now seems to have exported to Chicago for the mystification of the press there.

Norman Taurog, directing Ann Sothern and Don Ameche in "Fifty Roads to Town," has a sense of humor. That's *what* he calls it, but Ann and Don both call it by a bitter name. They should know. Both of them have been the butt of gags this week.

Ann had to do a scene in which she fires a pistol at the ceiling to prove to Don that it isn't loaded. She hated handling the gun and took it gingerly. When she fired it, she was horrified to have the body of a limp white rabbit fall past her face from the catwalk above. She picked it up. It was a stuffed prop rabbit Taurog had planted with the electrician, who had been instructed to drop it at the shot.

Ameche got his in a slightly different form. He had to do a scene in a shower bath. After Taurog had all he wanted for the camera he walked off, leaving Ameche still under the shower, acting. As the set was warmed, Ameche didn't catch cold, but the water wasn't heated and it was plenty uncomfortable.

Paul Gerard Smith, Chicago born playwright-scenarist, and now a radio writer, gave a small dinner party the other night. Smith, who is writing the stuff you hear Victor Moore and Helen Broderick doing, started carving the turkey with this succinct announcement: "Ladies and gentlemen, this dinner is coming to you through the courtesy of the Such and Such company" [he named the company sponsoring his program]. In the center of the table was a package of his sponsor company's crackers. Amongst those who helped eat the turkey were the Abbe children and their mother, Polly, of "Around the World in Eleven Years" fame. After an eventful evening Polly decided to take the children home. John, the youngest, had lost his coat. Inquiry of a searching sort revealed that he had hung it over one headlight of the Smith automobile. It had been shed somewhere in Hollywood during the evening, no one was able to tell where, so John, wrapped in a coat belonging to Jean, the younger of the Smith sisters, was taken home protesting its sky blue color.

Hollywood has originated still another sports style that may prove most popular outside the colony. The newest wrinkle is satin pajamas for lounging, or what have you, with the tops made like a jocky's blouse. They are called Santa Anita pajamas. Jackie Coogan bought some for his girl friend, Betty Grable, and now the younger set are rivaling each other in getting them in their favorite colors.

GRETA HERE IN "CAMILLE"

The long awaited "Camille" is in town at last! (United Artists). And here's Greta Garbo as she appears in the character of the frail, fascinating, and no end famous lady of fiction and a thousand (more or less) plays. Don't forget, girls—of course you wont!—that Robert Taylor plays Armand.

Queen's Opera

QUEEN VICTORIA inspired W. S. Gilbert and Sir Arthur Sullivan to write "The Yeomen of the Guard."

Her majesty had witnessed and enjoyed several of the Gilbert and Sullivan operas in which they had lampooned the British army, navy, bar and conventions, and had just attended a command performance at Albert Hall, London, on May, 1888, of "The Golden Legend," cantata by Sir Arthur Sullivan on Longfellow's poem.

After the performance, as was the custom, the author, the composer, and such players as her majesty wished to compliment were greeted by the queen and presented with a souvenir of the occasion. In complimenting Sir Arthur she said, "Sir Arthur, why do you not write a grand opera or some dignified operetta upon a serious theme instead of poking fun at our people?" Whereupon he replied "What would your majesty suggest?"

She hesitated a moment, then said, "There are so many dramatic and romantic tales associated with the Tower that it seems to me you could very easily have secured one."

To which Sir Arthur said, "May I ask your majesty's preference?" She replied, "The story of Colonel Fairfax, for instance."

Past Holds No Option on Able Vocal Artists

[Continued from page 3, column 8.] trieved Dvorak's overture, "In der Natur," from the limbo of forgotten things.

Alexander Brailowsky, who distinguished himself ten days ago by not playing the Tschaikowsky concerto too fast, will return to Orchestra hall for a solo recital this afternoon. An eminent practitioner of the famed Leschetiszky method of pianism, Mr. Brailowsky will submit his version of Schumann's "Carnaval" for comparison with that of Guiomar Novaes. Twelve Chopin études should serve to demonstrate his dexterity, and a concerto by Wilhelm Friedemann Bach his persuasiveness with older music. The program is completed by the Hummel "Rondo Favori," Ravel's "Jeux d'eau," De Falla's "Fire Dance," a Fauré Impromptu, and the sixth Liszt Hungarian rhapsody.

Musical Instruments of Quartet Valuable.

The Mischakoff string quartet has reasons to be proud of the instruments its members will play in Orchestra hall foyer tomorrow evening. Both of the violins were made by Antonius Stradivarius. The viola was made by Domenicus Montagnana of Verona and the cello by Giovanni Grancino of Cremora. The concert, under the auspices of the Chicago Chamber of Music association, is the third of a series of five, and includes works by Mozart, Stravinsky, and Brahms.

Grace Nelson, Chicago pianist, is to play the second Brahms concerto with the Illinois Symphony orchestra at the Great Northern theater today. The orchestra, under Albert Goldberg, will present a "Cradle Song" by Dika Newlin, 14 year old daughter of a professor of English at Michigan State college, East Lansing, Mich. The Milhaud first symphony, "Le Printemps," which adds further to the novelty of the occasion, finds a hearing, by coincidence, on the same day as two movements from the second quartet, which the Chicago string quartet is to offer later in the day at the Woman's club theater.

"LADY FROM NOWHERE"

Quite a la de da picture of Mary Astor, don't you think? One of those revealing things. Miss Astor plays the feminine lead in "Lady From Nowhere." It's at the State-Lake.

Hepburn's Tour

HERE is the route for Katharine Hepburn and "Jane Eyre," on tour: Week of Feb. 8, American theater, St. Louis; Feb. 15-17, Municipal auditorium, Kansas City; Feb. 18, Shrine auditorium, Des Moines; Feb. 19-20, Metropolitan theater, Minneapolis; Feb. 22, Metropolitan, St. Paul; Feb. 23, Parkway theater, Madison; Feb. 24-27, Pabst theater, Milwaukee; March 1-3, English theater, Indianapolis; March 4, Paramount, Toledo; March 5-6, Hartman theater, Columbus.

Another Exciting LOOK
...Now on all newsstands-10c

SHIPWRECKED! See the terror and tragedy of a disaster at sea. An amazing series of actual photographs showing the sinking of a German steamer and the struggles of the terrified crew. In LOOK, the picture magazine.

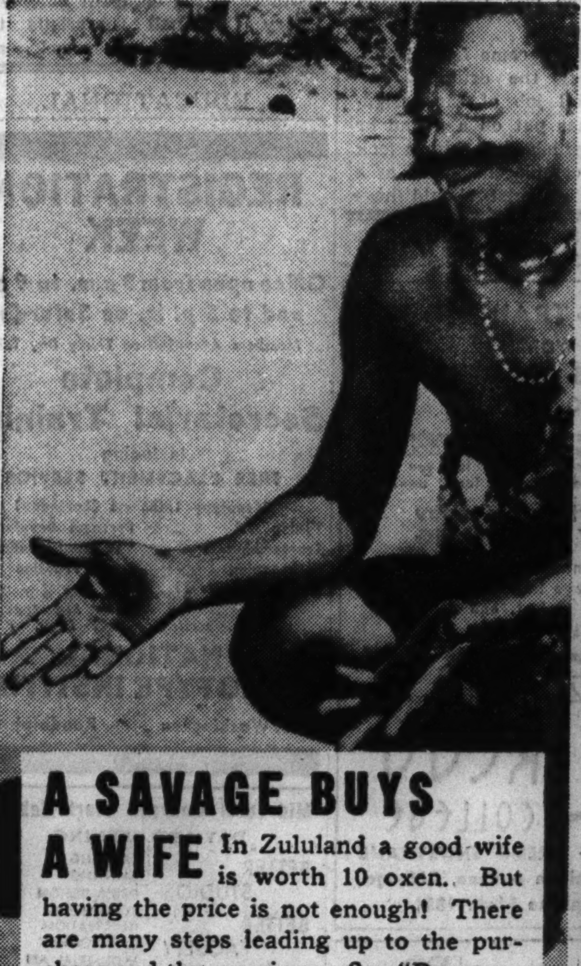

A SAVAGE BUYS A WIFE In Zululand a good wife is worth 10 oxen. But having the price is not enough! There are many steps leading up to the purchase and the marriage. See "Romance In Zululand" in the new LOOK.

GRETA GARBO'S SECRETS The thrilling story told in rare pictures of the sensational rise of Greta Garbo from lathering men's faces in a barber shop to the world's greatest star—her loves—her defeats—her triumphs. All told in pictures in the new LOOK, now on the newsstands.

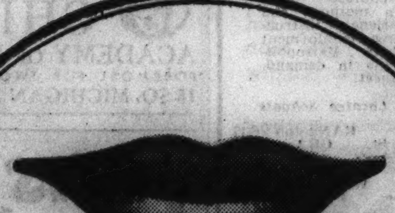

LIPS Keep Them Kissable

There is a right way and a wrong way to apply lipstick. Hollywood experts show you how in LOOK, the picture magazine, now on the newsstands.

On all newsstands-10c

Get Your Copy Now
Look
The Monthly Picture Magazine

Mercolized Wax
Complexion Renovator
Keeps Skin Young

NOTHING in the universe is self acting, and this fact is abundantly true about skin, where external aid is needed to help muscles and cells do their work of keeping skin beautiful. The Mercolized Wax method of conditioning, enhancing and preserving complexions is simple and immediately perceived.

For over a quarter of a century, Mercolized Wax has been the trusted cream for revealing skin in its natural clearness and smoothness. It frees pores of extraneous clogginess. It removes the deterring and damaging dead skin so alien to complexion beauty. The daily use of Mercolized Wax prevents tawniness and imparts to your complexion the smooth sway of sparkling loveliness.

In a word, Mercolized Wax RENOVATES the complexion. Thus assuring skin beauty with its frank appeal and incalculable power. Choose Mercolized Wax. Use Mercolized Wax. Then enthuse over the glorious, youthful complexion it gives you. Mercolized Wax brings out the hidden beauty of any complexion.

USE SAXOLITE ASTRINGENT DAILY

THIS refreshing, stimulating skin tonic smooths out wrinkles and age lines. Refines coarse pores. Eliminates oiliness. Dissolve one ounce Saxolite in one-half pint witch hazel.

Sold at drug and department stores everywhere.

'Tide Rising' Unbiased Social Drama on Broadway

Neutrality of Author Makes Plot Nebulous

Production Better than Average, Though, and Acting Commendable.

By Burns Mantle.

NEW YORK, —[Special.]—An interesting timeliness enters into the production of a play called "Tide Rising," for it is being given while the rivers are flooding the middle west, and it is concerned with a labor strike slightly similar to the one that grips the General Motors corporation.

Beyond these points of suggestion, however, the play has no particular touch with current problems. George Brewer Jr., who wrote it, has been interested in stating the case for the little man, the buffer fellow, the protesting but helpless citizen who stands between the forces of great wealth and the forces of great power, the fellow who suffers and takes it.

The hero is a small town druggist who is likely to be put out of business for being honest. He does his best to help in getting his part of the world back to normal and back to what we talked a good deal about in the campaign as "the American way of living." And for small thanks.

Labor upheavals are always a little difficult for the fellow in the street, or even the living room, to analyze and understand. A group of workers gets together, decides it is being unfairly treated by its bosses, and organizes a strike to force an adjustment of working conditions and pay for same.

Resentment All Around Causes Strike to Start.

The employer who hires the workers, or his representatives, swears by all the gods he will not be dictated to by any ignorant so-and-so, or any number of ignorant so-and-sos, and the strike follows.

For the next several weeks the strikers lose their wages and the employer loses his business. After they have worn each other down the worker takes less than he had hoped to get, the employer gives more than he wanted to, and the American way of life is resumed. The worker spends his additional salary paying up the debts he contracted during the strike. The employer slaps a fraction more of profit on his goods to make up for what the strike cost him, and the little fellow in between pays both bills.

Mr. Brewer had hoped, I assume, to emphasize some such argument in "Tide Rising." Like a Galsworthy, he wanted to be fair. He shows the employer as greedy and arrogant. He shows the workers as arrogant and dictatorial. The employer had decided that his mill hands were worth no more than $12 a week. Although he was working three shifts a day, that was all he could afford to give them. The workers said he would either pay more or there would be no work done. Also they were willing to demonstrate that no family could live decently on $12 a week . . . certainly not and realize the politicians' American way of life.

Comes the strike. Comes a wild little Russian from New York. She is a mill hand and she has married the druggist's flabby son. She proceeds to restimulate the loyalty of the strikers at a time when they are weakening on the issue of the closed shop. She is, the cry goes up, a communist. She is typical of the distressful influences that are trying to rule America.

Druggist Made Sort of Sherif Pro Tem.

Then Mr. Brewer, to be fair, has the druggist appointed as a sort of sherif pro tem. The sherif pins on his badge of authority, arrests both the boss of the mill and the boss of the strikers, sends a gang of strike breakers back where they came from and thinks he has the affair in hand. But there still are rioting and picketing. In the midst of it the druggist's son is killed.

This is the play's end. I have an idea Mr. Brewer believes that the death of the boy brought the strikers to their senses and that a compromise was effected with the employer, who was tiring of the fighting.

Grant Mitchell came from Hollywood to play the druggist and makes a good job of the assignment. He has put on a pound or two or six, which gives him a look of well fed complacency such as a small town druggist should have and he always has been admirably representative of the people. Tamara, the Russian girl who sang "Smoke Gets in Your Eyes" in "Roberta," plays the Russian mill hand and does it excellently. Clyde Fillmore is the arrogant employer, Peggy O'Donnell represents the romance, Frank MacCormack plays a human chain store autocrat and scores a ten minute hit just being human.

Young Mr. Brewer, the author, New York born in 1899, started life as a teacher of English in college. The playwriting urge overcame him shortly and he dabbled in drama. His only produced play previous to "Tide Rising," which he first called "Small Town America," was the "Dark Victory," Tallulah Bankhead appeared in it for the better part of a season. That was a pretty good play, too.

Federal Theater Group Completely Organized.

One of the lesser enterprises of the WPA federal theater that is just beginning to achieve results is the national radio division. Last week the artists' bureau of the National Broadcasting company, which has coöperated in the establishment of the division, sent out its first entertainment unit organized from variety acts assembled by WPA, and a second has followed or shortly will follow the first.

The idea, fundamently, is not unlike that developed by Maj. Bowes for his amateurs. Under the direction of Fred Niblo, a veteran vaudevillian in his own rights, the WPA entertainers stage a "Professional Parade" for the NBC program every Wednesday night. For this program many auditions are held during the week. From the auditions some ten acts are selected for a program. The artists are paid $20 each for their services and many have found jobs as a result of this appearance. Many are not on relief, but all are unemployed.

The hope of the Federals is that it eventually will be possible to reconstruct at least some of the old vaudeville circuits and supply them with the newly organized units. There are ten acts in each of these, all professional, and there would seem to be no reason why there should not be a place for them. If Maj. Bowes can sell innumerable amateur units, by a similar process, the professionals, once they are known, should find bidders in many of the cinema cathedrals as well as in the reconstruction vaudeville houses.

This will put back to work, in addition to the vaudeville performers themselves, many hands of musicians who have suffered drastically because of the exclusive use of canned music picture accompaniments.

French Drama.

Under the direction of Sidney Breese of the staf of Goodman theater, the Jewish People's Institute players announce the production of "He," by Alfred Savoir, on the evenings of Feb. 13, 14, and 15.

IN "REMBRANDT" FILM

This is Geertze Dirx (Gertrude Lawrence), who portrays Rembrandt's (Charles Laughton) housekeeper in "Rembrandt." Elsa Lanchester, Mr. Laughton's wife, is also in the cast. (Apollo.)

School Chiefs to Celebrate 21st Birthday

National Education Assn. Group Is Scheduled to Meet in New Orleans.

By the Rev. John Evans.

THE department of secondary school principals of the National Education association, 5835 Kimbark avenue, will hold its annual convention at New Orleans Feb. 18 to 21. This meeting will end the twentieth year of the organization.

In commemoration of the twenty-first birthday of the department a program has been prepared by Willard N. Van Slyck, president of the association, and H. V. Church, secretary. The program will center around the activities of the committee on orientation and the committee on planning, whose recent contributions in the field of secondary education are receiving much recognition throughout the country.

Among the local educators who have a prominent part on the New Orleans program are Charles H. Judd of the University of Chicago, Francis L. Bacon, superintendent-principal of Evanston Township High school; M. R. McDaniel, superintendent-principal of Oak Park and River Forest High school, and Mr. Church.

Dr. Judd will discuss "the Preparation and in-Service Training of Teachers" at one of the main sessions of the department. He has just finished a national survey of this topic, which has been published by the American Association of Universities. Mr. Judd is also a speaker at the meeting of the department of superintendence of the National Education association, which will hold its meeting Feb. 21 to 25 in New Orleans.

The department has taken a prominent part during the last year in ten notable movements: [1] The rapid growth of discussion groups among secondary school people. [2] Much interest in remaking the curriculum of high schools as shown by the thirty-two programs of curriculum revision under way. [3] A new emphasis on evaluating the programs of secondary schools as a sound basis for wise planning and further progress. [4] A rapid expansion of the junior college movement. [5] A broadening of the scope of vocational education. [6] An increased interest of the public in the welfare of education. [7] Growth of adult education, which is principally in the secondary field. [8] Increased interest of the national government in education throughout the entire country. [9] Many experiments to find more effective means for making education for citizenship effective. [10] A tendency to make secondary education more practical as shown by the new emphasis on consumer education, education in wise use of leisure time, and coöperatives.

● ● ●

KNOX COLLEGE'S centennial will begin next Sunday with the observance of "Founder's Day" which will continue through Monday. The Galesburg college was chartered on Feb. 15, 1837. Commencement week in June also will feature the centenary. At that time Carter Davidson, newly elected president of the college, will be formally inaugurated. Centenary preachers at next Sunday's services will be the Rev. Robert Worth Frank, professor of philosophy of religion and ethics, Presbyterian Theological seminary, and the Rev. Wilfred A. Rowell, pastor of Union church, Hinsdale. Monday's speakers include Dixon Ryan Fox, Schenectady, N.Y., president of Union college; Carl Sandburg, Chicago poet, and Earnest Elmo Calkins.

● ● ●

H. E. BABBITT, professor of sanitary engineering at the University of Illinois, has issued a bulletin advocating the practicability of grinding garbage and disposing of it through the sewer. He found that sewage and ground garbage, thoroughly mixed, were readily digested in sewage disposal plants, and explained that while home garbage grinders for disposing wastes directly into the sewer system may eventually replace present collection methods, the chief immediate benefit to be through the use of central grinding plants where city collection wagons may leave their refuse instead of carting it to reduction points.

● ● ●

INSTALLATION of equipment in the new hall of biology at the University of Notre Dame is taking place. The structure is radically new in design and will provide facilities for teaching all branches of the biological sciences as well as quarters for graduate research work. Among unusual features are a "floating" photomicrographic laboratory, several air conditioned animal rooms and a greenhouse providing desert, tropical and natural conditions. The interior of the building is on the flexible unit plan so that departments and laboratories may be enlarged, reduced without architectural changes.

● ● ●

THE College of Jewish Studies has announced the publication of three readers in Hebrew classics for students of that language. Selected letters and essays of Ahad Ha-am of interest to both student and general reader were compiled by Rabbi Solomon Goldman who assumed the laborious task of completely vocalizing the text. He has also appended footnotes on the meaning of all but the most familiar words. The second reader is a book of Hebrew festivals, called Am Umoadov, compiled by Schlomo Marenof. The third is a work book for Am Umoadov by the same scholar.

First classes of Earlham college's new sociology department began last week with John S. Kegg, formerly of Ohio State university in charge. New courses dealing with the study of criminology, anthropology, social geography, race relations and the family are offered.

Beginning this year, Alumnae day at Milwaukee Downer college will be observed in February, with the 12th set for this year. This will replace the custom of observing alumnae day at commencement time when returning graduates have no opportunity of seeing the college at work. These may visit favorite classes and talk with undergraduates concerning vocational interests.

EDUCATIONAL

Off the Beaten Track

If you enjoy adventuring "on your own," you'll appreciate—every hour!—knowledge of the language of the country you're touring. Between now and sailing-date, you can learn enough French, Spanish, Italian, German at Berlitz to make you independent of guides and sign language! Free trial lesson shows you how!

BERLITZ SCHOOL OF LANGUAGES
The Language Center of Chicago
30 N. Michigan Ave. at Wash'n. FRA 4341

The FREDERIC MIZEN ACADEMY OF ART
Individual tutoring by Professional artists in Advertising, Story and Fashion Illustration; advertising Layout Design, Lettering, Dress Design, Pattern Cutting, Grading and Draping. Modernly equipped Tower Studios. Visit, write or phone Randolph 1421
75 East Wacker Drive-Chicago

MacCormac SCHOOL OF COMMERCE

COMPTOMETRY—$15 Complete!

Chicago Commercial Inst.

EDUCATIONAL

Recognized by Business as the Leader in Dress Education
VOGUE SCHOOL OF FASHION ART
DRESS DESIGN • FRENCH CUTTING • PATTERN MAKING • LINE, COLOR AND FABRIC ANALYSIS • STYLING • MILLINERY • STYLE REPORTING • • FASHION ILLUSTRATION INTERIOR DECORATION
Personal Training Plus Individual Advancement
Entrance Dates—Feb. 8, 15, 22; Mar. 1
116 S. Michigan Blvd., Chicago, Dept. T

ARMOUR INSTITUTE OF TECHNOLOGY
A College of Engineering and Architecture.
43rd year. 4 year courses in mechanical, electrical, civil, chemical, fire protection, engineering, science, and architecture, leading to B. S. Degree . . . Graduate courses leading to Master's Degree. All student activities — athletics. Day classes begin February 8. Bulletin on request. Phone Victory 4600.
Armour Institute of Technology
3300 Federal Street, Chicago, Illinois

●APPROVED ENGLISH
A practical course for busy, discriminating men and women. Grammar, punctuation, and good American speech. Thorough, authoritative, cultural, delightful. Class begins Tuesday, Feb. 9, 7:30 P. M. Telephone for a free guest card—State 4546
THE HEWITT SCHOOL
6 N. Michigan Ave.

PUBLIC SPEAKING
ENGLISH, FRENCH, ITALIAN, SPANISH, Etc.
INSTITUTE OF MODERN LANGUAGES

—RADIO—DRAMA—
COLUMBIA COLLEGE OF SPEECH DRAMA and RADIO

EDUCATIONAL

GREGG TRAINING IS WORTH DOLLARS and CENTS TO YOU!
Success comes faster to stenographers and secretaries trained at GREGG COLLEGE. Why wait years for the job you have always wanted? Prepare for it now!
Start any Monday DAY or EVENING
3 months' intensive shorthand course for the college trained starts April 1, July 1, Oct. 1, and Jan. 1.
Catalog on request
The GREGG COLLEGE
HOME OF GREGG SHORTHAND
6 N. Michigan Avenue, Chicago
Telephone State 1881

Metropolitan BUSINESS COLLEGE
65th Year, Day & Evening Courses
Mid-Year Term—Feb. 8
Secretarial, Accounting, Office Machines, and other courses. Rapid progress. Modern methods and equipment. Experienced instructors. Co-ed. Free employment service for graduates. Metropolitan trained students in demand. Prospectus on request.
● 6 Conveniently Located Schools
37 S. Wabash Ave. RANdolph 2637
Lincoln Ave. & Roscoe St. GRAce. 2227
Milwaukee & Western Aves. ARM. 8011
9 S. Crawford Ave. NEVada 3650
304 W. 63rd St. WENtworth 2227
11024 S. Michigan Ave. PULlman 6504

ALL BRANCHES OF COMMERCIAL ART
Professional faculty, developing successful artists • Individual instruction day and evening • No semester plan • State 3563.
Harrison Commercial Art Institute
64 EAST LAKE ST.—at Michigan Ave.

MAKE MONEY IN THE PROFESSION

DRAFTING
CHICAGO TECH COLLEGE

EDUCATIONAL

REGISTRATION WEEK
Office open from 9 a.m. to 9 p.m. and to 5 p. m. on Saturday
Members Accepted on Thirty Day Trial
Complete Secretarial Training
Including
FREE PLACEMENT SERVICE
Stenotypy (Machine Shorthand)
Typing — Personal Development
Transcribing — Vocabulary Building
Bookkeeping — Office Practice
For full information and a free demonstration of the Stenotype, phone, write or call Dept. T.
NATIONAL STENOTYPE INSTITUTE
9 W. Washington Randolph 3450

Mid-Term Courses Start Feb. 8th
DAY AND EVENING
BETTER STUDIOS — BETTER FACULTY — BETTER COURSES — BETTER ART TRAINING
DRAWING, PAINTING, DRESS DESIGN, COMMERCIAL ILLUSTRATION, CARTOONING, INDUSTRIAL ART, PACKAGING, LETTERING, DISPLAYS, STAGE ARTS, "MERCHANDISING AND ADVERTISING IN ART", INTERIOR DECORATION, "ARTISTRY IN HOME MAKING"
CHICAGO ACADEMY OF FINE ARTS
FOREMOST FOR TWO GENERATIONS
18 SO. MICHIGAN AVE. Cen. 2912

Lewis Institute
An Endowed College (Accredited)—42nd Year
LIBERAL ARTS : ENGINEERING
BUSINESS ADMINISTRATION and HOME ECONOMICS
Spring Term Evening Classes Now Starting
For circular of information address
LEWIS INSTITUTE
Box A, Madison St. at Damen Ave., Chicago

CHICAGO COLLEGE of COMMERCE
Short Courses in Business Training
62ND PLACE AT HALSTED
Telephone Wentworth 0994

CHICAGO KENT COLLEGE of LAW
AFTERNOON AND EVENING CLASSES

EDUCATIONAL

Walton GRADUATE SECRETARIES PREFERRED
Employers give preference to the applicant who says, "I am Walton trained." This means you are efficient, capable, and well-grounded in secretarial science and business procedure. Walton graduates earn more because they are worth more.
The Walton-Maclean Method of secretarial training develops your real ability and gives you the assurance to secure higher positions.
Walton's modern classrooms increase student efficiency. The new clubrooms provide a place for relaxation.
Our Student Employment Service will help to secure the position that will start you on the road to business success.
Shorthand . Typewriting . Transcription . Office Procedure . Business Practice . Secretarial Accounting . Commercial English
DAY AND EVENING CLASSES
Write, phone, or come in for full information
Telephones: Wabash 2687-88-89
1161 McCormick Building
332 So. Michigan Avenue
WALTON SCHOOL of COMMERCE

The John Marshall LAW School (Established 1899)
NEW LAW CLASS NOW FORMING
Afternoon Course............3 years
Evening Course.............4 years
An ACCREDITED Law School
Catalog and Booklet "Study of Law and Proper Preparation" sent free
Address Edward T. Lee, Dean
315 Plymouth Court. Tel. WEBster 3815
South from Jackson Blvd., bet. State and Dearborn

THE NEW STUDIOS
THE FRANCES HARRINGTON PROFESSIONAL SCHOOL OF INTERIOR DECORATION
225 NORTH MICHIGAN AVE.
NEW CLASSES FORMING

RADIO
A Service of the Radio Corp. of America

HIGH SCHOOL IN MONTHS, NOT YEARS

EDUCATIONAL

The Lure of Enterprise
Business with all its alluring chances for service, financial independence and social achievement is calling you. Bryant & Stratton College prepares you to answer the call.
Enroll today for midyear classes in Business Administration, Executive Secretarial, Accounting, Stenotypy, Comptometry, etc.
● Visit the school, write or phone Randolph 1575 for catalog. Co-educational, day and evening classes.
Est. 1856
BRYANT & STRATTON
18 S. MICHIGAN AVE.

AMERICAN ACADEMY OF ART
Practical instruction in all branches of Commercial and Fine Art, Drawing, Painting, Illustration, Advertising Layout, Lettering, Fashion Illustration, Dress Design, Pattern Making and Cutting. Individual Instruction. Faculty of international reputation.
Enroll Now
FRANK H. YOUNG, DIRECTOR
Dept. 57, 25 E. Jackson Blvd. Wab. 6360

Chicago Business College
The Original "Virden" School
ESTABLISHED 1887.
Gregg or Munson Stenographic
Beginners or review. Many calls now.
SPEEDWRITING
The shorthand using ABC's. Not a machine. 100 words a minute in 8 weeks.
SPEEDWRITER wins third place among 12,000 candidates in U. S. Civil Service examinations with grade of 99.24%.
BOOKKEEPING, TYPING, CASHIERING, COMPTOMETER, SWITCHBOARD, PBX LIVE BOARDS.
See all depts. of this fine, happy school.
WALTER D. HARRIS, B. S., M. A., President
190 N. State St. Franklin 4122

NATIONAL COLLEGE 51st Year of EDUCATION

HIGH SCHOOL—PRE-LEGAL
DODD-HARRIS SCHOOLS

EDUCATIONAL

AERONAUTICAL UNIVERSITY
Government Approved
State Accredited
A technical university training that prepares you for fine positions. Big aviation expansion requires many trained men. Our graduates are with all leading aviation companies and air lines. Courses in:
AERONAUTICAL ENGINEERING
Mathematics, Drafting, Airplane Design, Stress Analysis, Wind Tunnel, etc.; thirty subjects.
LICENSED MECHANICS
Prepares for Government licenses; Airplane, Engine and Radio. Includes Sheet Metal, Welding, Drafting, Aircraft Construction, Engines, Inspection and Maintenance.
ADMINISTRATION
Transport, Traffic Sales, Aviation-Advertising, Aerial Photography, Airport Accounting, Navigation, Meteorology, Airplanes, Engines, Radio for U. S. Government License.
DAY AND EVENING SESSIONS
REGISTER NOW
Write or call for FREE booklet, "Aviation as a Career."
AERONAUTICAL UNIVERSITY
Curtiss-Wright Bldg. 1338 S. Michigan Ave., Chicago. Telephone: Victory 2738

HIGH SCHOOL FOR ADULTS
Complete in 12 to 15 Months
Complete preparation for College Entrance, Law, C. P. A., Nursing, Engineering, Pre-Medical & Pre-Dental Schools.
PRE-LAW in 9 Months
Day, Evening or Home Study
Enroll Now!
Classes begin Tuesday
ACADEMY FOR ADULTS
30 W Washington St. Franklin 0145

Kindergarten Training Nursery School, Primary Divisions. Accredited. Mid-year term now starting. Address Registrar, Pestalozzi Froebel Teachers College, Dept. 2, 616 South Michigan Blvd., Chicago, Ill.

EDUCATIONAL

New trends in ART FOR BUSINESS USE
The RAY SCHOOLS 4 UNITS...
● COMMERCIAL ART SCHOOL, Inc. Advertising Art, Layout, Lettering, Men's Fashion, Window Display, Photo-retouching.
● VOGUE SCHOOL - FASHION ART and INTERIOR DECORATION Dress Design, Styling, Fashion Illustration, Int. Decoration, Style Reporting, Millinery.
● RAY SCHOOL OF PHOTOGRAPHY Layout, Lighting, Operation, Developing, Commercial, Illustrative and Portrait Work.
● RAY SCHOOL OF ADVERTISING Ad-writing, Layout, Markets, Merchandising, Media, National, Retail, Direct-by-Mail.
Beginning with the new year the school added an entire additional floor, greatly increasing facilities for student advancement!
Entrance Dates—Feb. 8, 15, 22, Mar. 1.
116 S. Michigan Blvd., Chicago. Dept. T
Personal Training. Individual Advancement

moser BUSINESS COLLEGE
PAUL MOSER, J.D., PH.B.
Only Four Year High School Graduates Enrolled
Day and Evening Courses. Evening Courses open to men and women. Students may enter any Monday. Interesting Booklet sent free, without obligation—write or phone. No solicitors employed.
MID YEAR TERM OPENS FEBRUARY 8
Also intensive 3 Months Course for College Graduates and Undergraduates. Starts Jan. 1, April 1, July 1, Oct. 1.
116 S. Michigan Ave., Chicago, Randolph 4347

ILLINOIS COLLEGE of Commerce
41st year — all business courses. Day or Evening. New Term—Feb. 8-15. Catalog Free. Positions for Graduates. 3260 W. Madison. Van Buren 3768.

IN THE POWER OF PARENTS

THOUGHTFUL parents have it in their power to lead their children into the world's green valleys. Education is an inspiring intellectual experience, and an acquaintance with the noblest and best minds. If you need information about schools, the Chicago Tribune School Bureau can help you. It has on file for your assistance information about 4,000 schools and colleges throughout America. The services of the Tribune School Bureau are free of charge. Call in person, write or telephone.

CHICAGO TRIBUNE PUBLIC SERVICE OFFICE
SCHOOL BUREAU ONE S. DEARBORN ST. SUPERIOR 0100

Russian Revolution's Terrors Recaptured in New Film

Dietrich Stars as Glamorous Countess in Story of Espionage and War

1 Marlene Dietrich, who as Countess Alexandra Vladinoff has the star role in the London-made film, "Knight Without Armor," which is woven around a story of revolution in Russia. Opposite her in the cast is Robert Donat in the role of Ainsley Jergwin Fothergill (A. J.), a British journalist who turns spy.

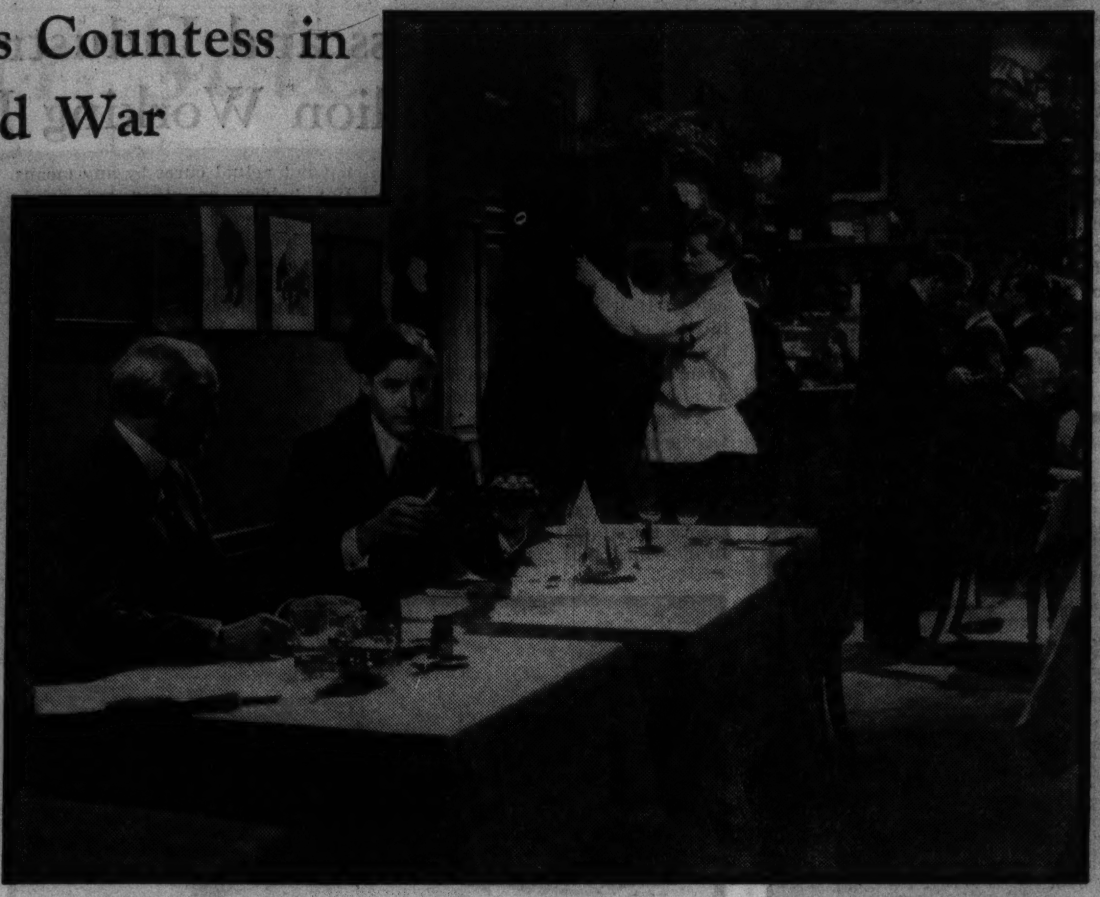

2 Fothergill, the journalist, arrives in Russia on the same train with the countess. He is ordered out of the country, but in a restaurant in St. Petersburg meets one Stanfield (impersonated by Charles Carson). Stanfield enlists Fothergill as a British spy.

3 Countess Alexandra, unmindful of the dangers brewing in Russia, prepares for her wedding to Colonel Adraxine, a role played by Austin Trevor.. Gorgeous gowns are designed and executed for the trousseau of the countess.

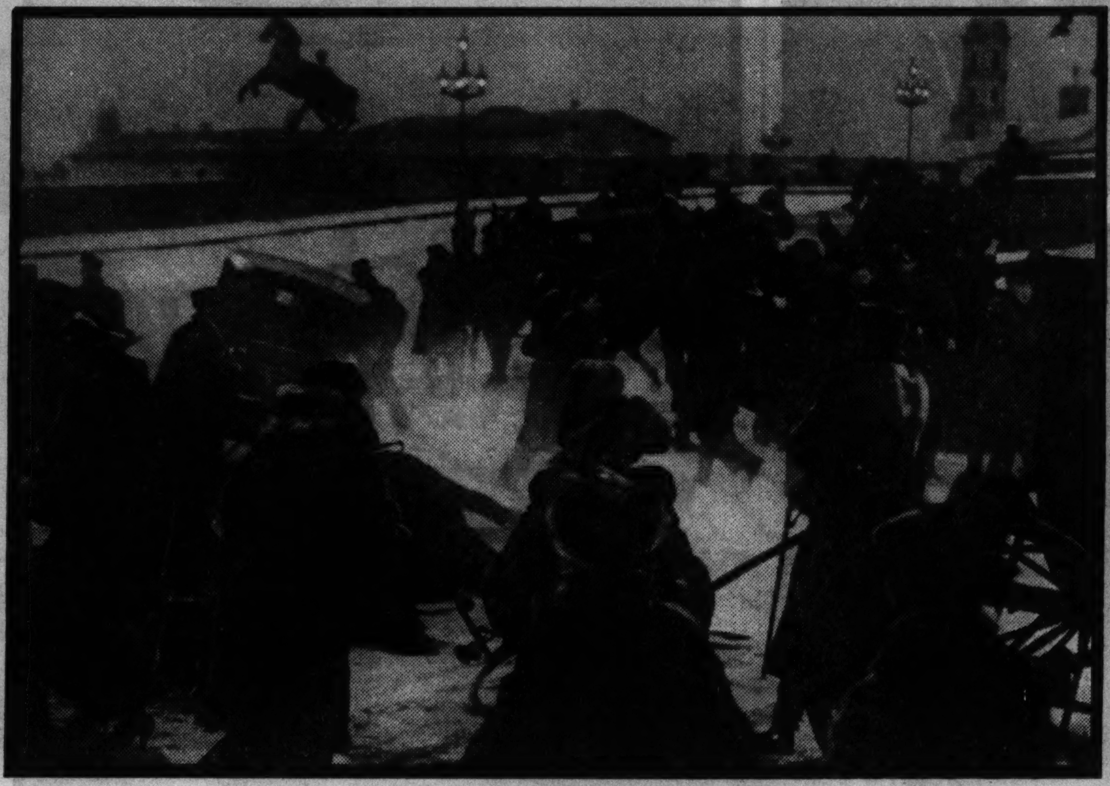

4 As the carriages of the countess' wedding procession near the Neva river bridge, Alexis Maronin (David Tree) hurls a bomb. Shots are fired. The crowd is seized by hysteria. In the confusion the countess, who is unhurt, rushes to her father, Gen. Vladinoff (Herbert Lomas).

5 Now a Russian in appearance, Fothergill (A. J.) nevertheless fears implication in Maronin's crime. His fears are well founded. He is trapped by the police.

6 Countess Alexandra and Colonel Adraxine, on their honeymoon, are in a train bound for Paris. While they occupy their luxurious conveyance Fothergill is in a prison train bound for Siberia. On his honeymoon journey toward Paris Colonel Adraxine is notified of army mobilization for war.

7 Fleeing from the seething capital of Russia, Countess Alexandra reaches her villa at Khalinsk, where she is warmly welcomed by her loyal servants.

8 As a mob approaches her villa the countess rushes into her garden and pounds at the door of the servants' quarters without avail. She is terror-stricken.

11 A friendly White army again wins the town of Saratursk. Countess Alexandra is freed from the revolutionaries and restored to her friends. To celebrate this pleasing turn of events she revels in the luxury of a hot bath. After the thrilling experiences that she has gone through such a luxury is welcome indeed. Everything turns out all right in the end.

10 Below: A prisoner of the bloodthirsty Reds, the countess is led toward a prison camp through a crowd of cursing and crying foes.

9 While a guest of friendly officers the countess is about to drink a toast when the Reds make a counterattack in an attempt to retake the town of Saratursk. To the sound of exploding shells, Alexandra tries to flee.

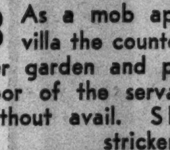

A BACK ACHE TORTURED HIM

Then he rubbed in Omega Oil!

THAT'S the way to get quick relief and comfort. When your muscles are stiff and full of pain—just rub in Omega Oil. It penetrates! Goes right into area where the trouble is. You feel pain fade away and muscles get limber fast.

The secret is penetration—plus extra strength—and extra safety. Omega Oil is used by athletes in every sport because it gives such fast relief. Yet the Good Housekeeping Seal of Approval shows it's safe for women and children. Can't burn or blister. Try it tonight. Rub pain-congestion out by rubbing Omega Oil in. Costs only 35¢ at all drug stores.

Omega Oil 35¢ — SORE MUSCLES, RHEUMATIC ACHES, COLDS, STIFF BACK

Stiffness fades away! Soothing warmth comes with "Ben-Gay"

● When every muscle feels stiff just massage in a generous amount of "Ben-Gay" where it hurts the most. Soon you sense its comforting, heating effect. The stiffness and ache disappear. You can move freely once more. "Ben-Gay" is the scientific pain-reliever discovered by the celebrated Dr. Jules Bengué, of Paris. Safe. Cannot blister. Relieves pain quickly. To avoid imitations, always say clearly that it is "Ben-Gay" you want.

RUB PAIN AWAY WITH BAUME "BEN-GAY"

What not to do! A person with a cold should not remain at work, endangering himself or herself and infecting others with the disease.

(Tribune photo.)

Colds Cost Country Billion a Year

Cause Business and Industry Loss of 100 Million Working Days

A Common Disease That Often Develops Serious Complications

(Continued from page one.)

show, as the result of an accurate survey, that four out of every ten men and seven out of every ten women in the employ of that organization were disabled annually by colds. This is a typical experience of a typical company in a typical city. If surveys were made among other large organizations the results doubtless would average very much the same.

If the annual cost of colds in labor lost and dollars and cents, great as it is, were the only national worry in this connection it might be accepted as an unavoidable burden that we have to bear. But there is more. There is the tragic aspect of colds. They not only disable their victims and keep them from employment but they develop into serious complications when not treated promptly and efficiently, and often kill or permanently injure those they have affected.

Pneumonia, a highly fatal malady, usually is preceded by a cold. In other words, most cases of pneumonia could be prevented with the prevention of the originating colds. Pleurisy, empyema, sinusitis, rhinitis, tonsilitis, laryngitis, tracheitis, otitis media, mastoiditis, euchenitis, adenoiditis, adenitis, bronchitis, and pharyngitis are either forms of colds or complications arising from colds. Everyone knows how treacherous these diseases can be—how many of them may result in situations dangerous to life. Even influenza, which sweeps the country in epidemic form every few years and kills thousands, is a kind of cold, although differentiated by most authorities from the common cold.

The common cold is an acute catarrhal inflammation of the upper respiratory tract, the usual symptoms being acute coryza and acute catarrhal fever. Frequently the ailment is termed acute rhinitis, acute pharyngitis, acute laryngitis, or tracheitis. So far medical science cannot say with absolute certainty just what causes a common cold.

• • •

In nasal and throat secretions of a person suffering from a cold are found an abundance of microörganisms such as streptococci, staphylococci, pneumococci, influenza bacilli, and others. This has given rise to the belief that these germs are important as causative agents, but, since even in healthy noses and throats such microörganisms may be present, there has been a tendency in recent years to regard the above-named organisms and others as secondary rather than initial causes of colds. It is a known fact that these germs are present in greater numbers during a cold than when the individual is free from such an ailment. Dangerous complications of colds frequently are due to these microörganisms that have been identified and classified.

Because apparently sterile secretions have been found in certain types of common colds, scientists have been searching further for the real cause of the ailment. They have been able in experiments to infect healthy persons with colds by introducing into their noses and throats a virus from which all known microörganisms have been filtered out.

The filterable virus theory of the cause of colds has many advocates in the scientific world. The virus itself, prepared from secretions of a person infected with a cold, can be filtered through unglazed porcelain. Every organism that can be seen through a highly powered microscope thus is removed from the virus, and yet that same virus has the property of transmitting a cold.

According to Dr. Wendell M. Stanley, who recently received the award of the American Association for the Advancement of Science for his research into the nature of these cold viruses, the substances that make up the virus are protein molecules, which exist mysteriously somewhere on the border line between living matter and that which is lifeless. Dr. Stanley, however, has not as yet conclusively proved his theory, since such molecules are too small to be seen with the aid of the microscope.

It has been observed by physicians that colds are acquired most readily by those persons who are in a run-down physical condition, who are tired from overexertion or loss of sleep, and who lack sufficient resistance to throw off the infection. Uneven chilling of the body, prolonged exposure in cold or unsettled weather, or other such out-of-the-ordinary experiences may bring on a cold. In other words, a person in the pink of condition may manage to combat successfully a cold infection, whereas one in a weakened condition may fall an easy prey to it.

It has been shown that colds can be transmitted from one person to another, and it is held that this transmission of the infection is through personal contact or proximity of the infected person and the one uninfected. Germ-laden air perhaps is one of the principal mediums of spreading colds. Experiments have been made showing that a person with a cold can spread his infection by coughing or sneezing. The cough or the sneeze projects into the air in a room a great number of tiny droplets. Those that are relatively large and heavy sink to the floor immediately, but the lighter droplets are suspended in the air for some time, evaporate, and leave germs from them floating in the air for hours.

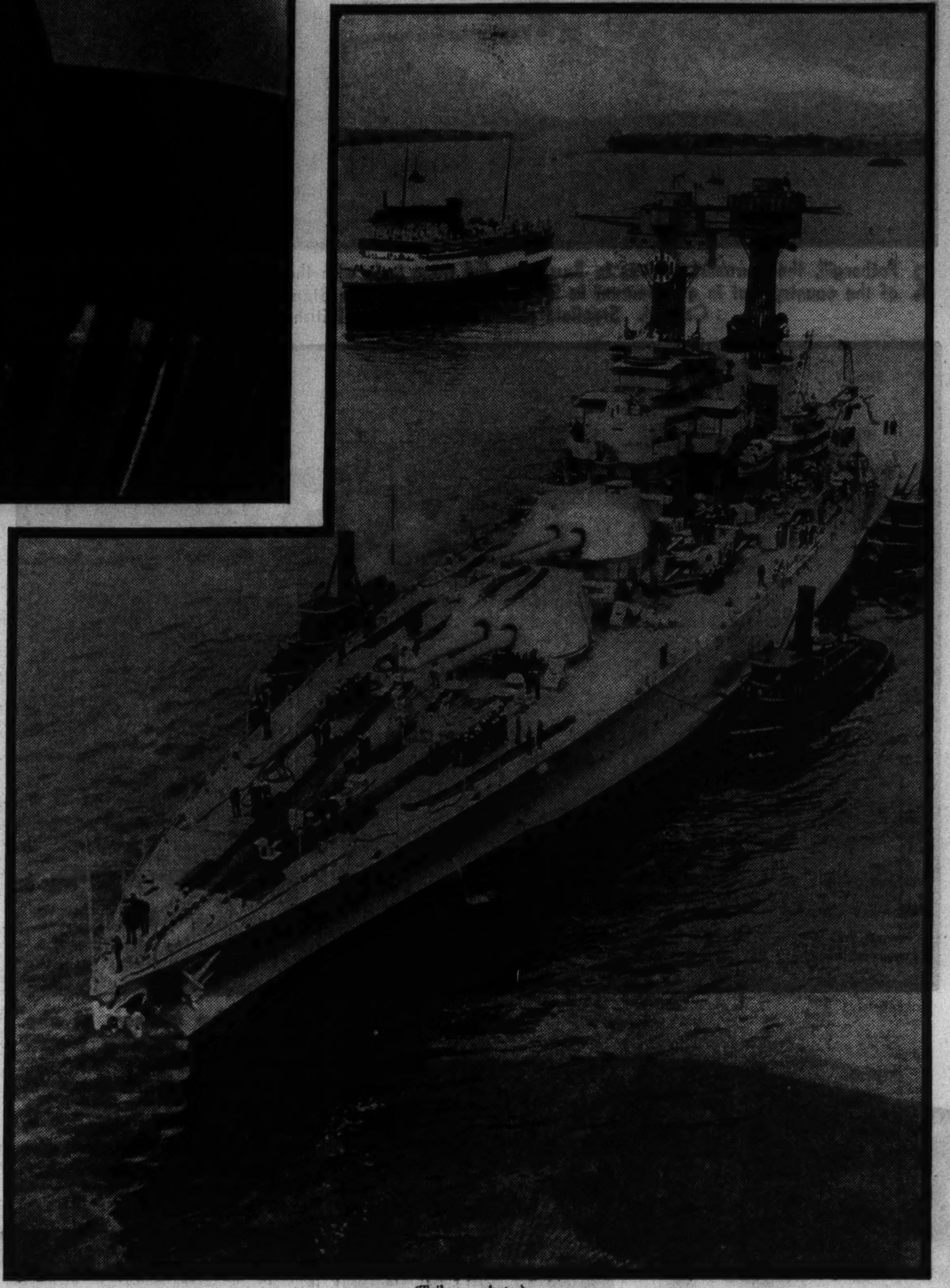

(Tribune photo.)

The U. S. S. West Virginia, which cost the government 27 million dollars. For a billion dollars, the estimated annual cost of colds in the United States, 37 battleships such as the West Virginia could be built.

• • •

Modern air-conditioning of rooms would seem to some extent to have a tendency to remove the dangers of the spread of colds. At the Harvard school of public health experiments are being conducted with an elaborate apparatus that casts an ultraviolet ray into a room, the theory being that the ray will kill the organisms that cause colds and influenza. Part of the apparatus, which has been set up by W. F. Wells, includes a huge tank into which air is introduced. This air in the tank is contaminated with germs and then subjected to the light ray for the purpose of determining the killing effects of the ray. Like bright sunlight, which is known to possess germ-killing properties, the ultraviolet ray is looked to as a possible means of removing the dangers of infection from the air within a room.

Colds are roughly divided into two general groups, sporadic and epidemic. Sporadic colds are those that ever are present in a community, although usually more prevalent in cold and unsettled weather than in warm and fair weather. From early autumn until spring sporadic colds are found on every hand. There are three recognized peaks of sporadic cold frequency. The first comes in early autumn when children flock back to school. The second is timed to the turning on of radiators in the late autumn. And the third comes in the spring, when human resistance to the disease is at a low ebb.

Epidemic colds, as the name implies, come in waves and generally sweep a community. They may arrive at any time of the year, although, like sporadic colds, they are most common in cold weather. They travel swiftly from one section of the country to another, and there is a belief that they are caused by a slightly different organism than that which causes the sporadic colds. If it is the same organism in each case, however, then at least it manifests itself differently in each case. Ordinary sporadic colds as a rule do not become epidemic.

A common cold starts with a tightness in the head, the mucous secretions of the nose become more abundant, the eyes water, and there may be a headache. Frequently a sore throat and a cough develop. In epidemic colds generally there is fever, but in sporadic colds that are properly treated more often than not there is no fever.

The cold usually runs its course in a few days. If treated promptly it may be conquered within three or four days, but if allowed to run it may hang on for two weeks or more. When fever accompanies it there may be grave danger of serious complications. Fever or no fever, it is an ailment not to be taken lightly, despite the fact that most colds actually do disappear in a short time as the result of the natural resistance of the body.

When one feels that he is developing a cold the very best thing for him to do immediately is to go to bed and stay in bed until all symptoms have disappeared. Physicians agree that there is no remedy so good for colds as rest and relaxation in a warm bed in a room that is well ventilated. Liquid diets, such as fruit juices, broths, and the like, also are prescribed in most cases for those suffering from colds.

There are thousands of cold remedies on the market, many guaranteed to cure, but doctors hesitate to assert that there is any sure cure for colds. Many and various preparations are known to provide relief but as a rule should only be considered as a secondary means of combating the ailment—that is, secondary to rest, relaxation, and proper diet. Gargles, nose sprays, expectorants, and fever-reducing remedies have their virtues, without doubt, in attacking colds, but too much should not be expected of them. A nose spray with an oil base in some instances may help prevent a cold by coating the mucous membranes with a film through which the causative agent of the malady cannot penetrate. Gargles keep the throat clean and tend to expedite cure. Medicines that produce excessive perspiration aid the body in throwing off toxins.

• • •

Throughout the years people have hit upon one strange way after another of trying to cure colds. In early times charms were held in high esteem. Folks thought that colds could be prevented or cured by suspending disinfectants on cords about the neck or by resorting to same healer's mumbled hocus-pocus. Plasters also had their vogue. Then there developed the use of drugs that induced excessive sweating. These in a measure were helpful but not actual cures by any means. Hot toddies or other hot drinks taken in large amounts long have been held as an excellent remedy. The virtue in these, perhaps, lies in the fact that they are hot liquids, and as such cause perspiration, and not that the ingredients themselves are helpful. Plain hot lemonade, it is held, would perform quite as well or better.

So-called cures have followed somewhat in the vein of fads. Not many years ago there were physicians who believed that chlorine gas inhaled would rout a cold. It is known today, however, that chlorine gas in quantities that may be safely administered does not kill cold germs. Another fad of recent years had to do with liberal dosage of sodium bicarbonate (baking soda), on the theory that it served to alkalize the system and that colds only affected those persons whose systems were in an acid condition. The virtue in this treatment is questioned by those who are authorities on the subject of colds.

Many persons believe that at the first sign of a cold a laxative should be taken to clear the body of intestinal wastes. This in some cases may be beneficial, but in other cases should not be employed. The best judge in the matter is the physician, who by examination can tell whether or not a cathartic is advisable. Some medical authorities, however, are of the opinion that cathartics are of no value at all in cold treatment, one of them going so far as to term such remedies "bunk."

As emphasized before, no matter what remedies are prescribed to give relief or to speed recovery, the most important phase of treatment calls for rest in bed. This not only helps the patient to get well but keeps him from contact with others who might become infected.

Recent years have witnessed an increasing interest in cold prevention. Along this line has been much experimentation with cold vaccines. There are two kind of vaccines, the autogenous, those prepared from microörganisms from the nose and throat of the patients themselves, and stock vaccines, those prepared in laboratories for general use and containing millions of killed bacteria of the types usually found in colds. Results from the use of vaccines vary considerably. In some cases the vaccines are reported to be 50 per cent effective and in other cases as low as only 10 per cent effective. Medical men disagree as to the advisability of employing vaccines, either autogenous or stock, and as yet the whole matter remains in more or less of an experimental state.

In this connection it might be interesting to the reader to know the findings to date of an as yet incomplete experiment with a cold vaccine among some of the employés of The Chicago Tribune. Beginning on Sept. 23 last fifty-two employés of the Tribune company started taking vaccine. This was administered orally instead of by hypodermic injection, one tablet a day for the first week and two tablets a week thereafter. The vaccine thus given and still being given contains killed bacterial cultures in the following numbers to each capsule: 25,000 million pneumococci, 15,000 million streptococci, 5,000 million hemophilus influenzæ, and 5,000 million micrococcus catarrhalis, germs generally found in an active state in secretions from a person infected with a cold.

These organisms, it is contended, stimulate resistance in the system to the active agents that cause colds.

• • •

The 52 Tribune employés who have been taking vaccine since September developed 33 colds among them up until the middle of January. In the preceding year from Oct. 1 to the end of March these same 52 experienced 178 colds. A comparison of the figures for six months without vaccines and nearly four months with vaccines would indicate that there is some virtue in the prevention treatment, although the experiment has been too brief to permit any definite conclusions. It has been found, however, that those to whom vaccines have been administered get over colds somewhat more quickly than those who have not taken the vaccines.

As mentioned before, the danger from colds lies not so much in the colds themselves as in the complications that may follow. Complications sometimes have been traced to colds after even so long a period as thirty years. About 50 per cent of all disabling diseases start in their early stages with a cold in the head, according to Dr. Iago Galdston of the New York Academy of Medicine, who attributes some 75 per cent of all cases of pneumonia to originating colds.

Other complications are numerous and dangerous. Colds if neglected may later lead to chronic bronchitis, rheumatism, acute mastoiditis, kidney and heart diseases, or even brain abscesses. It is not unusual for one to hear of a friend afflicted with a common cold and then hear in a few days that the patient is dangerously ill with some infection that has followed the cold. Diseases of the respiratory system, including pneumonia, annually kill more than 100,000 persons in this country. Pneumonia alone each year claims about 70 victims out of every 100,000 inhabitants.

Not taking into consideration the grave complications that arise from colds, it can be seen from a study of figures that colds in themselves are an important public health problem. As pointed out before, colds each year in this country result in a loss of approximately 100,000,000 working days in business and industrial circles and a loss to the nation in dollars and cents of between $500,000,000 and $2,000,000,000—with a conservative estimate placed at a round billion dollars.

• • •

Most persons have two or three colds a year and lose from one to three days or more a year from work because of them. At any given time 10 to 15 per cent of the population has colds. This figure rises in cold weather, of course, and during periods of epidemic colds. A survey made among the employés of the Edison Electric Illuminating company of Boston, upon which the graphs on page one were based, showed that 39 per cent of all absences from work among male workers and 31 per cent of all absences among female workers were due to colds. A general survey made by the United States public health department shows colds to be most frequent among small children and least frequent among adults of an average age of 55 years.

Considerable research work has been done in an effort to arrive at the true cause of colds and to find an effective method of eliminating them, but as yet colds continue to grip a large proportion of our population at frequent intervals. Eleven years ago Johns Hopkins university, supplied with a fund of $195,000 donated by the Chemical Foundation, launched a research program that was widely heralded. The principal achievement of this program was a disproval of many of the beliefs with regard to the cause and cure of colds. For a decade or more a group at the Columbia Medical center in New York, led by Dr. Alphonse Raymond Dochez, a noted authority on colds, has been carrying on experiments. Results of these have been promising but not as yet directly practical. The Rockefeller Foundation has spent about $100,000 on research into respiratory diseases, and other organizations in a smaller way have been attacking the cold problem.

Let us repeat—to the best of modern medical knowledge colds are caused by an as yet unidentified filterable virus, aided and abetted by various groups of identified germs mentioned previously in this article.

And, according to the approved modern medical practices, the best known remedy for the common cold is rest in bed.

What to do! A person with a cold should go to bed. Rest, relaxation, and a liquid diet are recommended by physicians for those suffering from colds.

(Tribune photo.)

(Acme photo.)

Tank used for contaminating air with germs to test killing power of ultraviolet rays. This is a part of the cold research work of the Harvard school of public health. The man in the picture is W. F. Wells, the experimenter.

(Acme photo.)

Mr. Wells with part of the ultraviolet ray apparatus used in cold research at the Harvard school of public health.

The Graphic Laboratory of Popular Science

Beauty Even Found in Gutters

By DR. THOMAS M. BECK

THE fact that beauty often is found in sordid surroundings is well illustrated by the faint, iridescent play of colors seen on the surface of pools of water in gutters and on wet pavements. The scientific interest in color of this type is even greater than is the esthetic. These colors are caused by the reflection of light from very thin films of oil floating on the water. They are similar in nature to the iridescence of the feathers of certain birds and to the faint bands of color seen when a slightly curved glass surface is pressed against a flat one.

Most of the color that we see around is due to the fact that white light, which is composed of all colors, has one shade absorbed by the material it falls upon and the remainder reflected or transmitted to our eyes. Thus red glass looks red because it absorbs the blue and green components, allowing only the red part to reach us.

But the colors mentioned above are due to the reinforcement and the interference of light waves reflected from two surfaces very close to each other.

Figure 1 shows how this condition produces color. The sketch represents a magnified cross section of the air gap between two glass surfaces. To produce differences in light and color it is necessary that this air space vary slightly in thickness. We all have noticed that when light falls on a smooth glass surface much of it passes through, but some of it is reflected. This is true whether the light is passing from air to glass or from glass to air.

Therefore light will be reflected from both the upper and lower surfaces of the air space. It is quite obvious that the portion of the beam of light that is reflected from the lower plane travels a greater distance than that reflected by the upper. It follows that when the two rays unite after reflection the former, having traveled over a longer path, will lag behind the latter, or be out of phase with it.

When the lag amounts to half a wave length the two reflected rays are in complete disaccord with each other after being reunited. Every wave crest of one ray is opposed by a corresponding trough of the other. As a result the two beams cancel each other out and no light is reflected.

But when the lag is a whole wave length, as is shown in the wave marked A, the two waves match perfectly again and the amount of reflected light is equal to the sum of the two beams. When this lag is increased to a wave length and a half the two beams again destroy each other by interference, and a further increase to two wave lengths puts them back in phase so that they can reinforce each other again. As a result we see alternate bands of light and darkness.

Now, it is apparent at once that the amount of the lag between the two beams depends on three factors — the angles at which the beam first strikes, the distance between the two reflecting beams, and the wave length of the light.

The relation between these three factors can be expressed by a simple mathematical equation. The angle of reflection can be easily measured, and if the distance between the two planes is known the wave length can be calculated; or if the wave length is known the distance can be determined.

• • •

X-rays were discovered in 1895 by Wilhelm Konrad Röntgen. It was early recognized that they are fundamentally the same as light, differing only in having a much shorter wave length. The average wave length of visible light is about .00002 of an inch. There is no difficulty in measuring distances of this order, as skilled toolmakers can readily make instruments of the necessary precision. But the wave lengths of X-rays are so small that the finest gratings obtainable were still too coarse to give interference patterns. We now know that the commoner X-rays have wave lengths of about one ten thousandth the size of light waves. These are about the same dimension as the molecules that make up matter, so it is improbable that men ever will make instruments of this precision.

After scientists had wondered about X-ray wave lengths for nearly twenty years a German physicist, Max von Laue, had a brilliant idea. Crystals have perfect geometrical forms. It is hardly likely that the molecules within a crystal are piled up at random; presumably they must have an orderly arrangement, like the bricks in a wall. If they have such an arrangement, then they will appear to lie in a series of layers when viewed from different angles. (See Figure 2.)

Suppose that these layers were capable of reflecting part of a beam of X-rays that passed through them, and suppose that the distance between successive layers was about the same as the wave length of X-rays. Then, Von Laue predicted, we would get interference and reinforcement patterns.

To test out his theory he had two young scientists, Friedrich and Knipping, project a narrow beam of X-rays through a crystal onto a photographic plate. The picture obtained was something like Figure 3. There was a large spot in the center where the X-ray beam had struck. Surrounding it was a regular pattern of points where the reflected X-rays had reinforced each other.

This experiment showed that crystals could give interference patterns with X-rays, but did not tell much else. The pattern shown is a simple one compared to some that he got, but it is almost beyond the powers of the human mind to deduce anything about wave lengths or crystal structure from it. If one of the factors were known the other could have been figured out, but Von Laue was not sure of either. He had no way of telling even whether the X-rays he used were all of the same wave length.

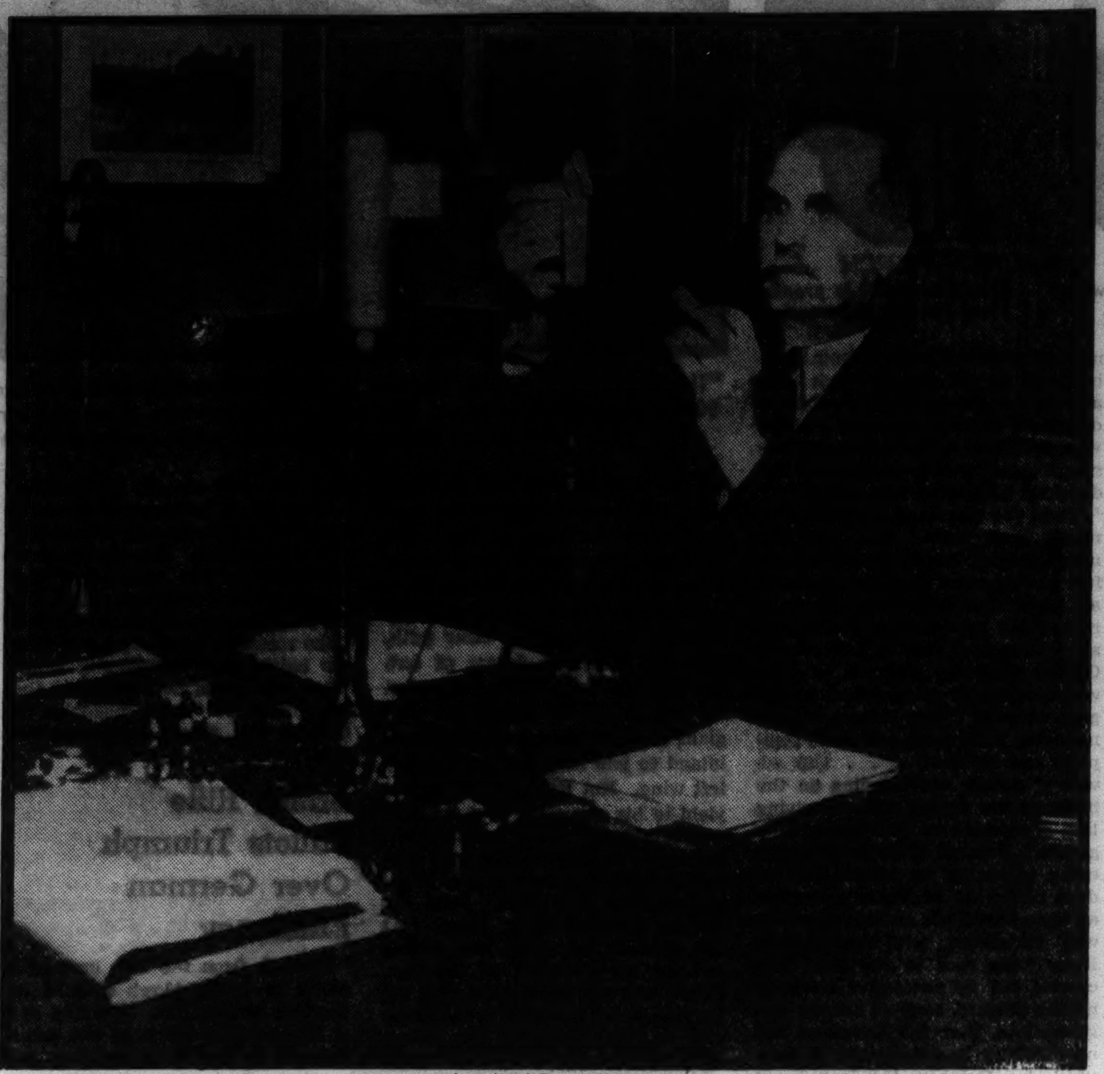

(Associated Press photo.)

Sir William Bragg, who, with his son, solved some of the problems of X-rays.

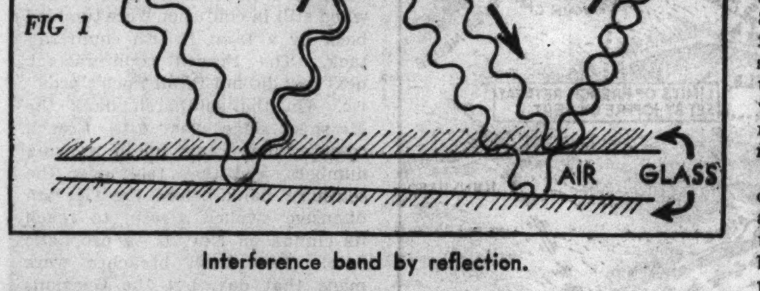

Interference band by reflection.

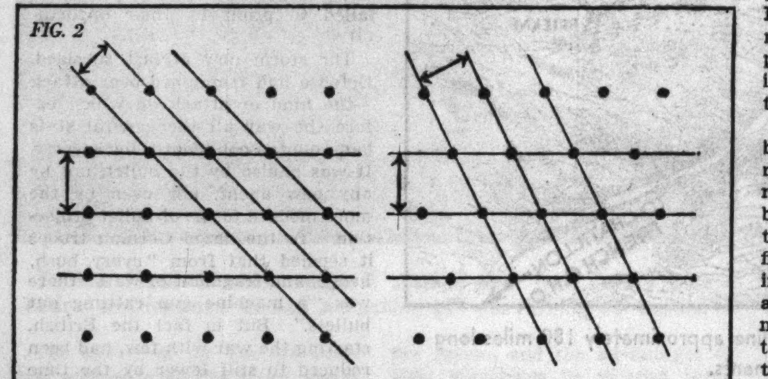

Orderly arrangements of atoms can act as reflecting planes.

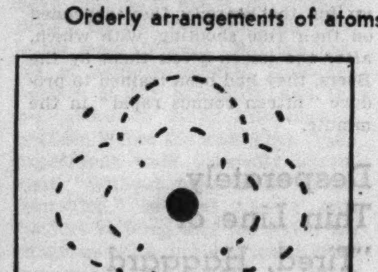

X-rays, on passing through a crystal, are partly scattered.

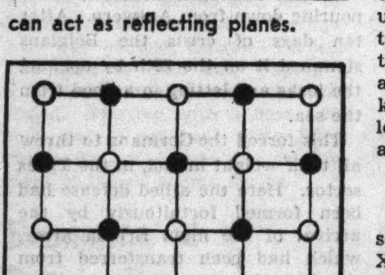

Showing arrangement of the atoms in a crystal of salt.

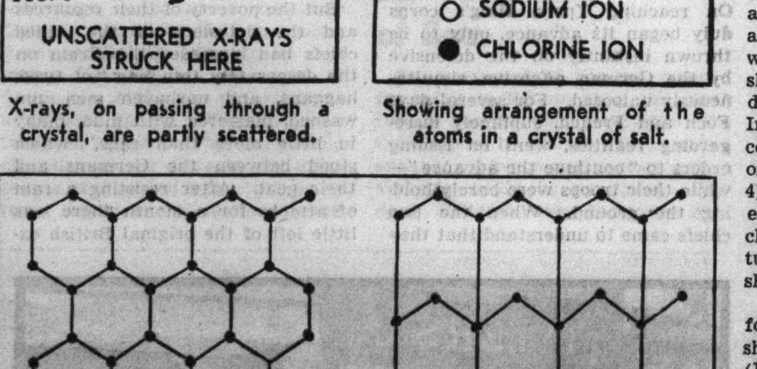

Arrangement of carbon atoms in two crystaline forms of the element.

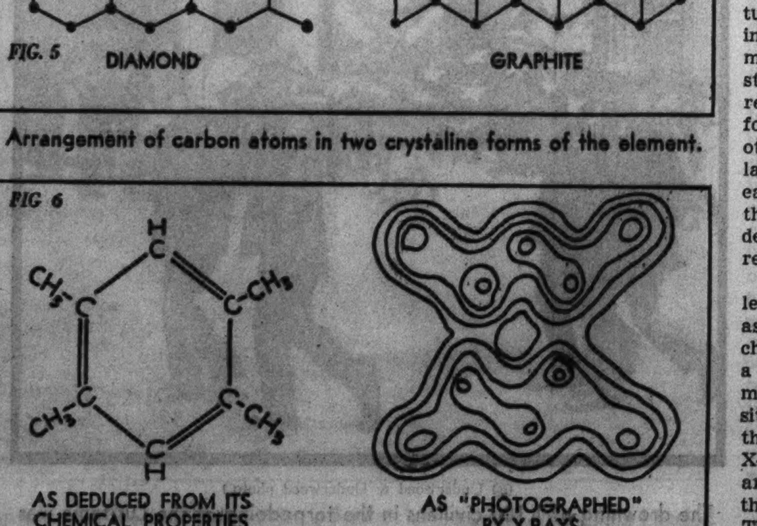

A molecule of the organic compound durene.

A couple of Englishmen, Sir William H. Bragg and his son, William L. Bragg, solved the problem in 1915. They found that X-rays were partly reflected if they struck the face of a crystal at a small enough angle. Presumably the reflected beam was made up of smaller beams reflected from each of the many rows of molecules within the crystal, which could thus be regarded as made up of layer after layer of reflecting surfaces.

This reflection is exactly the same as that in the case of the oil film or the two glass surfaces shown in Figure 1. Because of interference and reinforcement, the strength of the reflected beam will depend only on the angle of reflection, the distance between the reflecting layers, and the wave length of the X-rays. Since the last two do not change for a given crystal face and a given source of X-rays, the Braggs measured the change of X-ray intensity with the angle of reflection and noted the angle at which reinforcement occurred.

Next they cut other faces on the crystal at definitly measured angles and took similar X-ray data on them. Each of these new faces brought a new set of reflecting planes into play. The data the Braggs obtained gave them the ratios of the distances between the planes of the various sets, although it did not give them the actual distances.

Figure 2 represents a simple case, but it shows how a difference in arrangement may produce a different ratio of distance between the members of two sets of planes. By determining these ratios for a sufficient number of reflecting surfaces in a single crystal the Braggs were able to deduce the exact arrangement of the atoms within the crystal. This knowledge, together with the fact that they already knew the number of atoms in a unit volume of the crystal, enabled them to calculate the distances between the atoms and the reflecting planes as well. With these distances known, calculation of X-ray wave lengths became a matter of simple arithmetic.

• • •

The Braggs' method has provided science with a standard means of X-ray measurement. Of equal importance is the knowledge it has given of crystal structure. For instance, we had always represented a molecule of ordinary salt (NaCl) as a union of one atom of sodium with one of chlorine. The X-ray shows that such a simple molecule does not exist in the salt crystal. Instead of being hooked up in couples the atoms exist in a state of interlocking polygamy (Figure 4), where each sodium atom belongs equally to six chlorines and each chlorine to six sodiums. (The picture, being in only two dimensions, shows only four.)

Diamond and graphite are both forms of carbon, and the X-ray shows the difference between them (Figure 5). The two drawings are silhouettes of the crystal structures; the actual structures extend in all three dimensions. The diamond has an exceedingly compact structure, equally strong in all directions. This is believed to account for its hardness. Graphite, on the other hand, is made up of definite layers somewhat separated from each other. This is in accord with the fact that graphite has a lower density than diamond and tends readily to split up into flakes.

In Figure 6 the structure on the left is that of the durene molecule as previously deduced from its chemical reactions. At the right is a sort of contour map of a durene molecule, showing the varying density of electron population within the molecule as determined from X-ray data. The electrons, which are essential parts of atoms, are thickest within the innermost rings. This is the closest approach ever made to taking an actual photograph of a molecule.

Mostly About Dogs

By BOB BECKER

Don't Believe All You Hear About Dogs!

IT IS surprising how many false beliefs there are about dogs. Some of these fallacies involve feeding. Others have to do with pure-breds and their intelligence. Many concern trick remedies to cure dogs of ailments.

One of the common erroneous beliefs about dogs is that a pure-bred specimen, one registered or eligible for registration, is terribly expensive. Quite often we have people approach us about the idea of their acquiring a puppy. They explain that they can't afford a pure-bred, the supposition being that a dog eligible for registration is very expensive.

The errors in this reasoning are obvious. A pure-bred dog is not awfully expensive. In other words, you can buy a sound, well raised specimen of some of our more popular breeds for less than what it costs an inveterate smoker to purchase his cigaret supply for a year. It's true that a cross-bred or mongrel is cheaper than a puppy that can be registered. There's no argument about that, because many people are glad to give away cross-bred dogs. There is no standardized price for such dogs. From give-aways up to a dime a dozen or a couple of dollars apiece—who knows what the "standard" price is for a puppy that is the result of crossing two breeds? To many people who own and like dogs a cross-bred is no bargain at any price, because a female cannot be bred to acquire anything but more cross-bred dogs that are neither one thing nor another.

• • •

We advise prospective dog purchasers to buy pure-bred dogs for several reasons. First, you know what you are getting. And you have pride of ownership. The foundation of all successful dog breeding is the keeping of records or pedigrees. When you buy a pure-bred you know that both parents are of the same breed and their parents on both sides for at least three generations have been of the same breed. It is true that a cross-bred is all dog. As such he has the same qualities of courage, devotion, fidelity, and companionship that any dog has. But the pure-bred has all these attributes and one other valuable thing — a pedigree or known ancestry.

Another fallacy about dogs is that mongrels are smarter than pure-breds. There isn't a shred of evidence to support this statement.

Still another fallacy about dogs is that pure-bred dogs are delicate and hard to raise. Of the mongrel puppies born in an alley only the toughest will survive to roam the streets, spread disease, and cause trouble. The ones that do survive are sturdy. No doubt about that. The weak ones didn't survive. But to compare these mongrels with pure-bred dogs given the best of food and care and state that every roving street dog is sturdier than the pure-bred hardly makes sense.

(Tribune photo.)

A beautiful head study of an alert Airedale terrier, Dinketty Dockett O'Dare.

Another false idea about dogs concerns feeding. There are people who still believe that a puppy shouldn't be given meat. They have the opinion that meat makes a puppy savage and ugly.

As a matter of fact, if there is one thing that might make a puppy cranky and ugly it's to deprive it of meat and other solid foods. A puppy not given meat and cereal when it is young is quite apt to be undernourished. If it is suffering from a deficiency in its diet no wonder it's cross and cranky. So don't let anyone tell you that your puppy must not be fed meat. Every dog needs this food and other approved items in its diet.

DOG NOTES

The story of how a long freight train was stopped in the middle of a bridge and how the engineer climbed out over icy ties to save the life of a wire-haired terrier was related recently in a Davenport, Ia., newspaper.

The small dog was feeling its way across the ice-coated railroad ties of the bridge which spans the Mississippi river near Rock Island. The engineer, F. H. Carmichael, noticed the cold, scared dog as his train approached the center of the bridge.

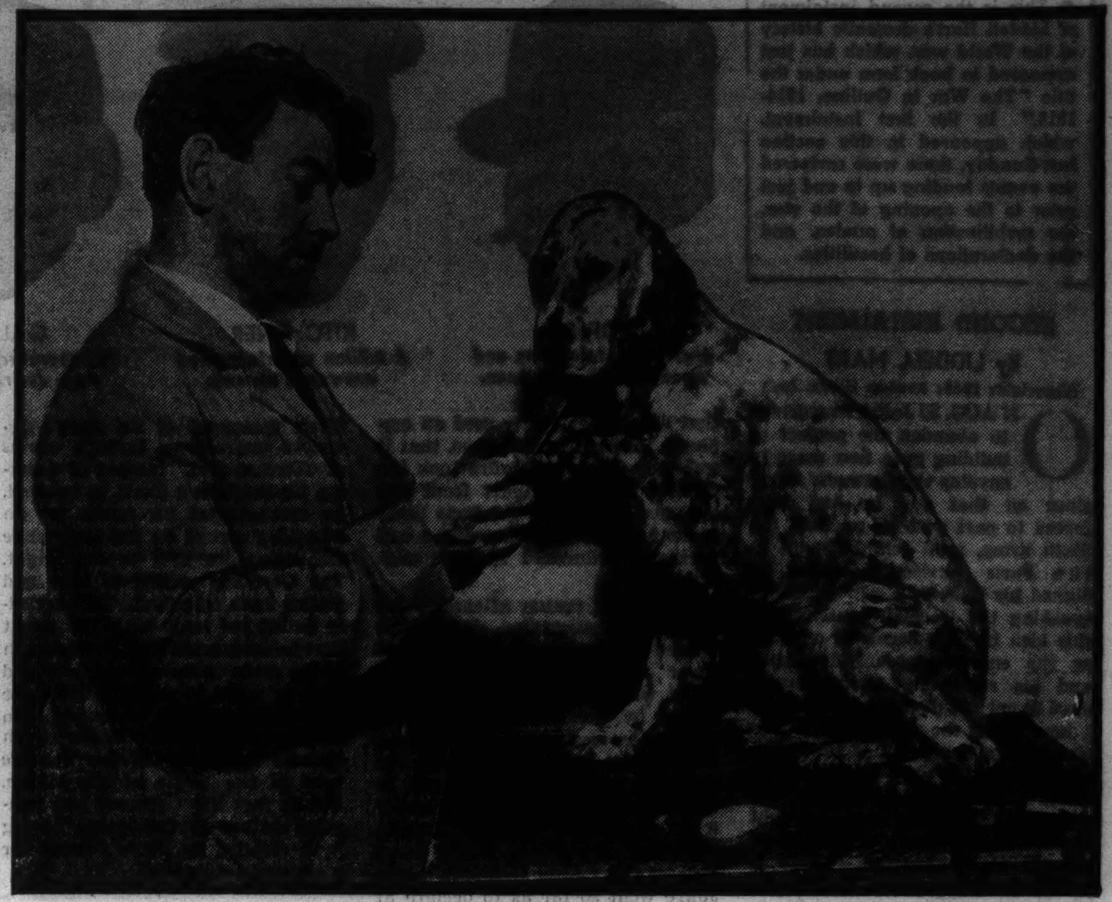

(Tribune photo.)

Dogs need to have their nails filed or clipped occasionally. Here is Arthur Creaney, professional dog handler, filing the nails of an English setter, Daledar Blue Princess, owned by Mrs. A. Phelps Dunham.

If he had blown the whistle the dog probably would have jumped to certain death in the ice-filled river. Instead he applied the brakes and stopped a few feet from the dog. Then he had the job of climbing out of his engine and across several of the icy ties in order to reach the dog. He did this, started the train, and left the dog with the bridge tender. It was fed and warmed and returned to its own home.

The year 1936 proved to be the most successful of all time for field trial enthusiasts. There were more recognized trials run during 1936 than ever before in the history of the game; more stakes were decided, more dogs competed, and more owners and more handlers participated.

Statistics sent to us by American Field magazine show that about 3,000 young dogs were entered in their first trials during the year, starters in all-age stakes approached 4,500 dogs, and the entire list totaled in the neighborhood of 15,000 dogs.

• • •

The Question Box

Can you advise me where I could purchase a good dog to use on a farm around cattle? I am not familiar with this type of dog, but I have an idea that a shepherd of some kind would be best for this purpose. GEORGE A. P.

This department is sending you by mail a number of suggestions on dogs for herding. There are several breeds that you might use, because herding breeds are not uncommon. Breeds like the border collie, German shepherd, collie, English sheep dog, and others have their origin as working dogs to handle stock, although not many in this country are used on farms as compared with the number kept as pets.

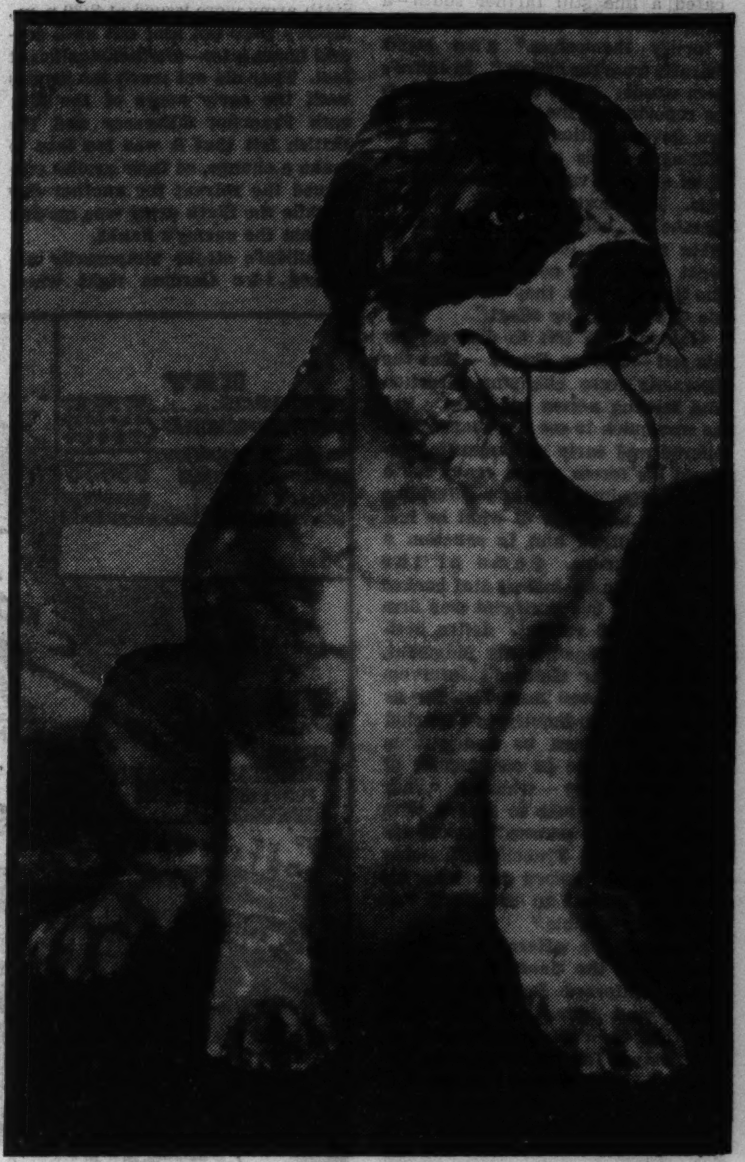

(Tribune photo.)

Flecken von Taubertal is his name, and he's a good-natured giant among puppies, because he's a St. Bernard. He is only five months old.

• DOGS PREFER
RIVAL
DOG FOOD
Sunshine VITAMIN 'D' added

DOGS

For Birds, Cats, Poultry, Etc., See Classified Section.

Airedale Terriers.

PURE PRED AIREDALES—VERY CHEAP to good home. Don's Private School for Dogs. 3341 Washington. Kedzie 0607.

— — AIREDALES—PRICED TO SELL — — V. & M. Training Kennels. 657 N. St. Clair.

PUPPIES—10 WKS.; GOOD ONES; REAS. H. Peet, just N. Curtis Airport, Glenview.

Boston Terriers.

BOSTON BULL—MALE, 9 MO.; SCREW tail, bat ears; reasonable. Dor. 1709.

BOSTON TERRIER—REG., MALE, 19 MO. Screw tail. Tuohy, 3753 Maple Sq.-av.

PEDIGREED BOSTON PUPPIES—MARKED perfect; $15. 2326 Eastwood-avenue.

TOY BOSTONS—SCREW TAILS, BAT EARS; private. Seeley 6527. 1610 Jackson-blvd.

Cairn Terriers.

CAIRN TERRIERS—PED., IMPORTED STK., $35 up. 2616 N. Drake. Alb. 6896.

Chow Chows.

CHOW PUPS — PED.; RED, BLACK OR cream; chp. to gd. homes. 2710 N. Harlem.

Cocker Spaniels.

PED. COCKER PUPS—BLACKS AND PART. col.; 4 mos; 52 E. 99th-st. Pul. 3384.

COCKER SPANIEL PUPPIES — REGIST.; reas. Walker, 1902 Monterey. Bev. 8375.

PEDIGREED COCKER SPANIELS — 7 MO. old. Phone Newcastle 1655.

COCKER SPAN.—PED. PUPS; REAS. J. Carlson, E. River-rd., ½ m. N. of Lawrence.

COCKER SPANIEL PUPS—PED.; HOME raised; reas. 1917 W. Marquette-road.

PED. BLK. COCKER SPANIEL PUPS—REAS. Priv. home. 6025 St. Lawrence-avenue.

COCKERS—BLK. MALE, 3 MO., $25; GOLD. red. 9 mo., male, $35. AKC. 2707 S. Union.

Collies.

INTELLIGENT GOLDEN SABLE PUPPIES—2-4 mos.; full white markings; A.K.C. reg. Arken & Terhunes. Sunnybank blood lines. $25-$35. MITCHELL, 5712 DORCHESTER.

Dachshunde.

DACHSHUND PUPS—11 WEEKS AND OVER. Bargain. 3709 N. Hermitage.

Doberman Pinschers.

RED DOBERMANN-PINSCHER—PED. CHAM. De Wald; 1 yr.; reas. 6017 S. Washtenaw.

DOBERMANN PUP—ALSO TRAINED DOG. V. & M. Training Kennels. 657 N. St. Clair.

English Bulldogs.

ENGLISH BULLDOGS — SPLENDID SPECImen, pure bred young male; for sale at reduced price. We offer at stud finest breeding heavyweight. L. C. Ellis, 969 S. Fourth-avenue, Kankakee, Ill.

ENGLISH BULLDOG PUPPIES — SHOW prospects. Good ones, priced right. Jones, Shermer-road opposite Curtiss Airport. Phone Northbrook 92J.

2 REGISTERED FEMALES—REAS. 3747 Oleander-av. Lackawanna 6632.

Fox Terriers.

WIRE HAIRED FOX TERRIER—5 MONTHS old; male; price $50; thoroughbred. Superior 4854. Room 318.

WIRE HAIR FOX TERRIER PUPS—REAS. Ped.; home raised. 7240 S. Western.

Irish Terriers.

IRISH TER.—FEMALE PUPS, 8 MOS., $15. Ch. blood. 3574 Monroe-st. Ked. 5536.

For Birds, Cats, Poultry, Etc., See Classified Section.

Great Danes.

GREAT DANES — MALE AND FEMALE; brindle. Saalburg-Rheinschanze breeding. 5509 W. Huron-street. Mansfield 3182.

BEAU. HARLEQUIN GREAT DANE—MALE. 8 mos., $65. 6351 Cottage Grove.

GREAT DANE—6 MONTHS; LIGHT TAN; female. Phone Hammond 4904-R.

GREAT DANE FOR SALE—MALE, 17 MOS. old, $35. 2748 84th-street. Sag. 5329.

Irish Setters.

IRISH SETTERS—7 MO., $10-15-25; CHAM. stock; ped.; stud. serv. 2465 Archer-av.

IRISH SETTERS — BEAUT., HEALTHY, classy, well bred pups; reas. 5238 Elston.

Kerry Blue Terriers.

SACRIFICE—LOVELY MALE, CH. STOCK, 5 months; to good home. 5116 N. Clark.

Pekingese.

EXQUISITE PEKINGESE PUPPIES—SMALL type; ped. 107 S. Waller. Mansfield 6373.

Pomeranians.

BEAUTIFUL LIGHT ORANGE POMERAnian puppies. Sun. or eves. 2022 Wilson.

St. Bernards.

ST. BERNARD PUPPIES—ILLUSTRATIONS free. Manitou Kennels, Watrous, Sask, Can.

Schipperkes.

HEALTHY PUPS—WITH OVER 20 CHAMpions in 5 generations. Lawver, 2107 Pensacola-avenue. Wellington 2432-2459.

Schnauzers.

HAPPY, HEALTHY, LOVABLE PUPPIES of Real Quality. Finest blood lines. C. Robinson, 7247 S. Maplewood-avenue, Chicago, Illinois. Phone Republic 3229.

SCHNAUZERS—PEDIGREED, REGISTERED stock. Very reasonable. 1510 Frontier-av. DIVERSEY 8928.

Scottish Terriers.

SCOTTIE PUPS—BLACK; BRED FROM champion; reg. A.K.C. 3419 N. Hamlin-av.

PED. SCOTTIE PUPS—VERY REAS. MUST sell. 5742 Kenmore-avenue. Ravens. 5783.

SCOTTY PUPS—PED.; PRIV. HOME; REAS. 8149 Blackstone. South Shore 6118.

SCOTCH TERRIER PUPPIES—A. K. C. REGistered; reas. 402 Webster-avenue.

SCOTTIES—ATTRACTIVE PUPS, PED. REG. Reasonable. Private. 8910 S. Laflin-street.

Springer Spaniels.

SPRINGER SPANIEL—MALE, 5 MOS., A. K. C. Killy Bracken Kennels. Ken. 2315.

Staffordshire Terriers.

REAL AMER. BULL TERR. PUPS, PURPLE ribbon. 1009 S. Morgan-street.

Miscellaneous.

GOLD COAST KENNELS.

THE ARISTOCRATS OF DOGDOM. Home of registered stock. Wires, Cockers, Dachshunds, Mex. Hairless, Watch dogs, $5 up 1607 N. CLARK-ST. OP. EVES. DEL. 3885.

SELLING OUT PUPPIES AND GROWNS: Chows, Scotties, Bostons, Wires, Springers, Schnauzers, Newfoundlands, Airedales. $30 values for $10. Mixed puppies, $1 up. 24 hour guarantee. 524 N. Cicero-avenue.

NEWFOUNDLANDS, COCKER PUPPIES — registered. CAMERON, 270 Broadway, Pleasantville, N. Y.

WANTED—DOGS TO BOARD ON A RACcoon farm, $10 per mo. Water Spaniels for sale. R. D. Smith, Walkerton, Indiana.

For Birds, Cats, Poultry, Etc., See Classified Section.

Miscellaneous.

2413 W. NORTH-AV.

Selling 200 dogs—mixed pups, $1; Shepherds, $3; Fox Terr., $5; Wire Haired Fox Terr., $15; Bostons, $15; Scotties, Cocker Span., Spring., Span., Pomeran'ns, and others. DOGS CAN BE PURCHASED DIRECT FROM OUR BREEDING KENNELS IF DESIRED. WEELING KENNELS, WHEELING, ILL., ON MILWAUKEE-AV., HALF MILE SOUTH OF WHEELING. OPPOSITE DAM NO. 1.

VISIT LORING KENNELS,

River-rd., 1 blk. N. of Irving Pk.-blvd. Largest, finest, healthiest stock of puppies and grown dogs in Chicago. Sacrifice prices. We invite comparison. Trimmed, inoculated Dobermanns, beautiful Collies, Scotties, Irish Terr., Bostons, Foxes, Cockers, Wires, Sheps., Spitz, Setters. Always home. Fra. Pk. 2174.

ROBY FARM KENNELS.

EVERY DOG WILL SELL AT ½ PRICE. Ped. wire hairs, bulls, coach chows, $6 up. Airedales, Dobermans, Spaniels, Poms., $7 up Fox Terrs., Collies, Spitz, Police, oth., $2 up. Street car to our door. 10780 Indianapolis-boulevard.

MORTON GROVE KENNELS

Waukegan-rd., 2 mi. N. of Milwaukee-av. Chows, Scotties, Bostons, Toy Fox, Collies, Bull Terr., Sheps., Dachshunds, Dobes., Irish Setters, Police, mixed pups, $1 up. Many others too numerous to mention. Morton Grove 1760.

9401 S. Western Av. Kennels

40 head of beautiful long nosed collies to pick from! Spitz, chows, poms., pekes, scotties, wires, foxes, Bostons, sheps., cockers, spring., airedales, police, setters, Eng. bulls, beagles, watchdogs. Others. Always open.

8933 S. West'n—St. Bernards

Harlequin Danes, Cockers, Bostons, Wires, Chows, Spitz, Airedales, Collies, Toy Fox, Sheps, Police, Springers, Beagles, Setters, Rat Terriers, watch dogs, puppies, $1 up.

6419 COTTAGE GROVE.

NOTHING OVER $5. SOME LOW AS $3-$1. Chows, wires, bulls, spitz, collies, bull terr., sheps., fox terr., spaniels, police. Watchdogs. OPEN 10 P. M. and Sunday. WE BUY.

ORPHANS AWAIT GOOD HOMES WITH resp. people. Police dogs, St. Bernards, Chows and 100 more. Hrs. 1-6. Dorothy Eagle's Animal Shelter. 5450 N. Damen.

Dog Bedding.

FRAGRANT RED CEDAR KEEPS FLEAS away; 50 lbs., $1.50; 100 lbs., $2.50; 250 lbs., $3.75. STANDARD SCREEN CO., 1856 Hastings. Phone city order to Canal 6000.

Dog Crematories.

—NORTH SIDE ANIMAL CREMATORIUM— Remember your pets in death; pick-up service and cremation, $5 up, with inscribed urn, $6.50 up. Ravenswood 8833.

Dog Ambulances.

—DR. W. P. TAGUE, ASST. STATE VET.— Pets boarded, bathed and plucked. McKillip Vet. Hosp., 2867 N. Clark-street. Bit. 7266.

Additional DOG advertisments will be found in the CLASSIFIED SECTION under Dogs, Cats, Birds, Poultry, etc.

Battle of Century

■ This is the second instalment of Liddell Hart's dramatic history of the World war, which has just appeared in book form under the title "The War in Outline, 1914-1918." In the first instalment, which appeared in this section last Sunday, there were reviewed the events leading up to and just prior to the opening of the war, the mobilization of armies, and the declarations of hostilities.

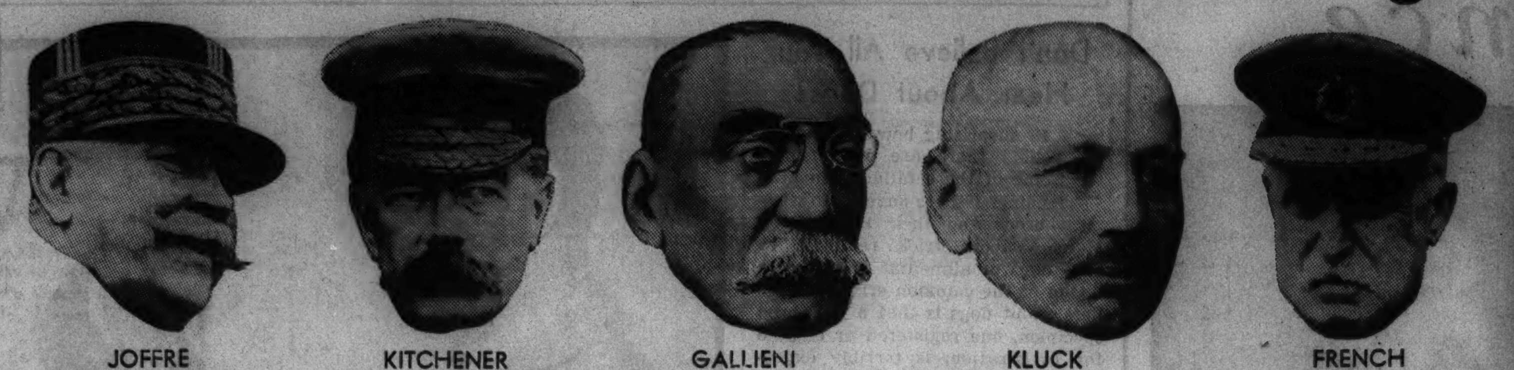

JOFFRE
Hated the telephone and spoke on it only once.

KITCHENER
A million volunteers had answered his call.

GALLIENI
His secretaries heard him urge Joffre to attack.

KLUCK
He left a gap 30 miles wide in the German lines.

FRENCH
Sir John—quick in prophecy but not in pursuit.

"The smashing victory at Tannenberg raised Hindenburg to the stature of a national hero." A total of 90,000 prisoners were taken. This scene, at Augustorva, shows thousands of captured Russians awaiting food rations before being sent to prison camps in the interior. (Underwood & Underwood photo.)

SECOND INSTALMENT

By LIDDELL HART

(Copyright: 1936: Random House, Inc.)

ON AUG. 30 Joffre was driven to abandon the project of building up a new mass to envelop the Germans' flank, since on that day he had been forced to part with its nucleus, the Sixth army, as a reinforcement to the Paris garrison. Instead he pinned his faith to a new design of breaking the German center. But this idea in turn began to crumble as the enemy pressure developed and his retreating forces threatened to get out of control. On Sept. 1 he ordered the retreat to be continued to a line south of the Seine, saying that it was impossible to make a stand on the Marne. Although a captured map was brought to him that evening which, as he himself later admitted, "made it perfectly clear" that Kluck was changing direction, it did not change his own intention to continue retreating. The next day, in a note to his army commanders, he indicated a line still farther south—a line, moreover, where they would "fortify themselves" and await "drafts from the depots." In Joffre's own words: "The state of our men as reported by the army commanders gave additional reason for inclining to this solution." Joffre's chief advisers were in agreement on this. The most influential, General Berthelot, held that "the troops were so worn out by the long retreat which had never ceased since the Sambre that they were incapable of making any effort."

Galliéni was left to discover for himself — late on the 3d — that the Germans were changing direction and moving across his front. But he was quick to see the chance that offered and early next morning ordered his forces to get ready for a stroke against them. Informing Joffre by telephone of what he had done, he urged him to sanction a counteroffensive. Some of the younger men on Joffre's staf backed up the idea, but Berthelot was firm for continued retreat. Joffre hesitated to go against his judgment, although after Galliéni's intervention he had been moved so far as to telegraph an inquiry to Franchet d'Esperey — whom he had put in Lanrezac's place as commander of the Fifth army — whether "your army is in a state to attack with any chance of success?" Just before it reached Franchet d'Esperey the latter had issued orders for his army to retreat to the Seine "as quickly as possible."

Then in the afternoon ominous news from the flank of the Fifth army reinforced Berthelot's arguments, and Joffre was inclined to feel that the counteroffensive must be "delayed for five or six days" at least. "I decided that I would once more move my headquarters to the rear"—actually the order was given to move them over eighty miles back. This is a fact which makes it hard to believe subsequent claims that Joffre had still any thought of taking the counteroffensive.

At dinner he heard that important papers had arrived from the Fifth army, and as soon as it was finished he went to headquarters to see them. He found that they contained Franchet d'Esperey's long-awaited reply. The formal note briefly said, "The battle cannot begin before the day after tomorrow, Sept. 6," adding that the Fifth army would continue its withdrawal on the morrow to a line whence it might take the offensive. But it was accompanied by a qualifying note in Franchet d'Esperey's own hand which warned Joffre: "My army can fight on the 6th, but its situation is far from brilliant. No reliance can be placed on the reserve divisions." In later years Joffre declared that this note filled him with joy—but it is not easy to understand how so dubious a note had so comforting an effect. It is more easy to appreciate that he wanted to forget the influence of what took place just after.

Joffre Jolted Into Action by Gallieni's Phone Call

For while he was still studying Franchet d'Esperey's messages he heard that Galliéni was on the telephone and insisted on speaking to him personally. Joffre had such a dislike of the telephone that, according to his aide-de-camp, this was about the only occasion he ever consented to speak on it. But Galliéni was his old chief in Madagascar, was the most illustrious soldier of France, and had proposed Joffre for the commander-in-chief when foregoing it himself from a scruple of honor. What passed between them will never be known with certainty. Galliéni, according to his staf and secretaries, vehemently urged Joffre to take the counteroffensive and by the force of his arguments gained Joffre's assent. Joffre, according to his own account, told Galliéni that he had already made up his mind to take the counteroffensive and that his plan was now in accord with Galliéni's proposals of the morning. Joffre's aide-de-camp, however, has disclosed that there was an argument and that Galliéni evidently used an emphatic tone. He admits, too, that it was only then that Joffre took the definite decision. Apart from this evidence the run of the facts tends to confirm the view that Joffre was decisively influenced by "his master's voice."

There was reason afterward for denying the suggestion, since Joffre needed the laurels of the Marne to cover the ashes of his opening plans, while Galliéni had been nominated by the government as his prospective successor. And the longer that laurels are kept the harder it is to part with them. In such circumstances human memory has convenient blanks. Indeed, when the controversy waxed fierce in later years, after Galliéni's death, Joffre went so far as to declare at one time that he had "no recollection" of even having any conversation on the telephone!

Although Galliéni's orders to the Sixth army were issued at 8:30 p.m., Joffre's were not sent out until several hours later—another significant fact. They did not reach the armies until the early hours of the 5th; both Franchet d'Esperey and the British felt that it was too late to make a change, so their armies continued the retreat for another day—while the Sixth army was moving against the enemy's flanks.

Galliéni's stroke temporarily unhinged the German right wing; Kluck was taken by surprise, having sent out no air reconnaissance to watch his exposed flank. And now, when taken off his guard, the "disappearance" of the British encouraged him in a freshly dangerous delusion, for, having pulled back half his army to meet the flank threat, he was now emboldened to draw off the remainder in the hope of retrieving his initial setback by winning a local victory. Thereby he left a gap of thirty miles, covered only by a screen of cavalry, between himself and his neighbor, Bülow.

British Swarm Into Gap and German Nerve Cracks

The British columns had turned about on the 6th and were marching north, but not fast enough to warn Kluck until on the morning of the 9th they were suddenly reported to be moving into the gap. The news of their unexpected reappearance at this crucial point came at a moment when the German leaders were nerve-racked by rumors that many thousands* of British and Russians were disembarking on the Belgian coast in their rear—in reality a mere 3,000 marines sent by Winston Churchill, the first lord of the admiralty, as a bluff. The fresh moral shock cracked the nerve of the German command. With its approval, the armies of Bülow and Kluck fell back in hasty retreat.

At the other end of the western front an attempt to force the French fortified frontier had ended the previous day in costly failure. In the center the crown prince's attempt to break past the Verdun pivot had collapsed under the torrential fire of the French artillery, who found in defense against massed attacks a better opportunity than in their own offensive. The one point of serious danger to the French armies was on Franchet d'Esperey's right, where Foch, newly given command of an army, disobeyed instructions through excess of offensive zeal. Instead of covering his neighbor's flank, as ordered, he concentrated his forces for an attacking stroke on his left, while weakening his own exposed right. The Germans pushed in here and Foch's flank collapsed. He hurriedly called for help, with the result that he subtracted from the strength of the main offensive, which he had been intended to protect. With the reinforcements that were sent him he launched a counterstroke which became legendary as the decisive turn of the battle of the Marne. But in fact the Germans had vanished before it developed, having been recalled by Bülow's order for a general retirement.

Confident Allies Discuss Invasion of German Soil

With his right wing disjointed, his left wing held up, and his forces beyond his control, Moltke was merely a distant spectator of the retreat which now began. The tide of invasion had turned, rolling back from Paris and the Marne.

For a few days the Allies had the chance of converting the retreat into a serious defeat, but they followed it up so cautiously that the Germans were able to reknit their right wing on the Aisne.

The capacity of the Allies did not equal their confidence. On Sept. 12 Berthelot and Henry Wilson, the guiding brains of two headquarters, discussed the probable date of crossing the German frontier. The British general estimated it at four weeks hence; the Frenchman put it a week earlier.

The Allied leaders had not been so quick in pursuit as in prophecy. Sir John French did not enlighten his troops as to the greatness of their opportunity nor the importance of speed even when Joffre belatedly emphasized it. The British advance averaged barely nine miles a day. On the 8th four British infantry and two cavalry divisions were held up on the Petit Morin for the greater part of the day by a couple of German battalions and a handful of dismounted cavalry with ten machine guns. On the 9th, after crossing the Marne, Haig halted his corps for several hours until his aircraft reported "all clear." Then, just as he was cautiously resuming the advance, French intervened to stop it for the rest of the day. The cavalry were kept behind the infantry and went into billets in the afternoon, when a mass of German transport lay just ahead, inviting capture.

On the following days the opportunity grew rather than diminished, because the gap between the two German armies increased. The two Allied armies had now penetrated right between them. The Allied leaders were aware of the gap, and also that with the fall of Maubeuge fresh German troops might shortly arrive to fill it. There was no time to lose. Joffre's orders now sounded a note of urgency, and French on the 12th gave rein to his cavalry. But after advancing a mere seven miles these stopped and went into billets — although the Aisne lay only seven miles beyond. Haig, too, put the brake on; although he had specific orders to seize the crossings, he had a fresh fit of caution during the day and ordered his divisions not to proceed as far as the river.

Franchet d'Esperey's advance had been hardly less cautious. His right wing, diverted to Foch's assistance, slowly followed but did not seriously press Bülow's army as it wheeled back. His center and left wing failed to push along the wide path that was thrown open to them. Then, on reaching the Aisne, Conneau's cavalry corps found itself opposite a yawning gap in the German front. Riding through this, it was forty miles in the rear of the general line of the German armies, whose communications thus lay exposed to dislocation. Instead of seizing the opportunity the French cavalry only saw their own possible danger and ingloriously retired.

The British also had an opportunity, if not so great, left to them when they reached the Aisne on the 13th. But, in the words of the official history, this was forfeited owing to "a failure of the higher command to appreciate the situation."

That day Haig's corps "made a rather cautious and leisurely advance," and "in the G. H. Q. orders there was no hint whatever of the value of time." By next day German reserves had arrived from Maubeuge to fill the gap and such hope as was left depended on a properly organized attack. Instead "there was no plan, no objective, no arrangements for coöperation, and the divisions blundered into battle."

Thus the Germans were able to reknit their front. And now the machine gun began to reveal its full power, cementing the line into an impenetrable barrier. Slow to realize his opportunity, Joffre was slow to realize that it had passed. On the very day that his advance was blocked he telegraphed to the government: "Our victory is pronouncing itself more and more complete and brilliant. . . . Our advanced guards are treading on the heels of the enemy without giving him a moment to pull himself together." Because of his tardy awakening to reality he wasted several days before he began to grope for an open flank. His maneuver, which was christened with unconscious irony "the race to the sea," was carried out by successive sidesteps northwestward, each so narrow and so obvious that the Germans had no difficulty in forestalling them—until by October the movement came to rest on the sea and the entrenched front stretched from the Swiss frontier to the English channel.

Although the presence of the Belgian army at Antwerep was a standing menace to the German communications, Joffre did not think of developing it and stoutly resisted the idea of sending French reinforcements thither. But the Germans were acutely sensitive to the danger, and while Joffre was ponderously sidestepping they concentrated forces to extract this thorn from their side. On Sept. 28 their guns began the bombardment of Antwerp. They had an echo in England if not in France. Winston Churchill, the first lord of the admiralty, had already been urging the importance of reinforcing the Belgians, but although there were eleven territorial divisions available, Lord Kitchener, who had become war minister, did not regard them as yet fit for an active rôle. On Churchill's initiative a scratch force of marines and naval volunteers, many of them still less trained, was rushed across the channel and sent up to Antwerp, while Kitchener was arranging to send a regular infantry and cavalry division. The belated reinforcement was too meager to prevent the fall of Antwerp, but it helped the Belgian army to slip safely away down the coast. Moreover, it gained time that proved the salvation of the channel ports of France.

For Falkenhayn, who had replaced Moltke, was planning a great sweep down the coast while Joffre was pursuing his narrow series of outflanking movements. Even before the battle of the Marne Falkenhayn had urged on Moltke "the necessity of occupying the north coast," but Moltke had firmly clung to the Clausewitzian faith that nothing else counted beside winning the "decisive battle." So the ports that were vital for Britain's communication with France were left untouched during the weeks that the Germans could have had them for the picking. Falkenhayn's horizon was not so narrowly bounded, and, now that he was in charge, he was eager to retrieve the lost opportunity as soon as he had cleared his communications. But Antwerp did not fall until Oct. 10, and nearly a week more elapsed before the German forces thus released, reinforced by four newly raised army corps, began their drive from the coast.

Meantime Joffre had unwittingly tried to allow them a clear path. Obsessed with his dream of outflanking the main German armies, he had sought to induce the Belgians to leave the coast and march inland to join his imagined decisive left wing. But King Albert did not yield to his argument even when it was reinforced by the personal persuasion of Foch, who had been sent to Flanders as Joffre's deputy to coordinate the maneuver. Foch eloquently declared to the king: "At the moment when we are setting out on the conquest of Belgium, people will not understand why the Belgian army is not figuring alongside us. For myself I can assure your majesty that our cause is just and holy and that Providence will give us the victory."

It was fortunate that the Belgian army had stayed to guard the path down the coast, for on the heels of this assurance its line on the Yser was struck by a flood of Germans pouring down from Antwerp. After ten days of crisis the Belgians stemmed it on the 28th by opening the locks and letting in a flood from the sea.

This forced the Germans to throw all their weight inland, in the Ypres sector. Here the allied defense had been formed fortuitously by the arrival of the main British army, which had been transferred from the Aisne to serve, together with a French army, as the left tip of Joffre's latest outflanking maneuver. On reaching Ypres, Haig's corps duly began its advance, only to be thrown instantly on the defensive by the German offensive, simultaneously unloosed. For several days Foch and French, sublimely disregarding realities, went on issuing orders to "continue the advance"—while their troops were barely holding the ground. When the two chiefs came to understand that they were suffering attack, not making it, they found fresh cause for optimism in the temporary slackening of the onslaught. French wired to Kitchener: "The enemy are vigorously playing their last card." On the 24th, ordering his own offensive to be resumed, he wired again that the battle was "practically won." When this failed he wired that the Germans were "quite incapable of making any strong and sustained attack."

British Rifle Bullets Triumph Over German Efficiency

Instead, from the 29th onward a series of heavy blows crashed on the thin British line. The first day it only made a crack at one point. On the second it broke into the southern flank of the British, making a jagged hole that was precariously filled by such scanty reserves as the British and French could find. On the third day Haig's center was broken. Haig was driven to issue orders for his troops to fall back, while French, who had come to see him at the blackest moment, hurried back to his car and drove despairingly to beg help of the French, having none to offer himself. Foch superbly replied, if his memory were accurate: "Marshal, your lines are pierced. You have no troops available. Then you must advance." French found more comfort in a promise that fresh French reserves would launch a counterattack to relieve the pressure.

Happily, the situation had already been saved — for, having broken through, the Germans did not know how to exploit their success and when still in confusion were tumbled back by a local British counterattack. The French counterattack next day did not fulfill Foch's promise. On the southeren flank the Messines ridge was lost. French reserves now came up in growing numbers, and they took over the southern flank before the German offensive swelled afresh, to reach its climax on Nov. 11—a prophetic date. Two fresh breaches were made that day, but the Germans failed to profit by their opportunity.

The storm now at last subsided. Defense had triumphed over attack—the kind of attack on which before the war all the general stafs had counted confidently for success. It was baffled by the bullet, not by any new agent, nor even by the more modern forms of bullet projection. To the dazed German troops it seemed that from "every bush, hedge, and fragment of wall" there was "a machine gun rattling out bullets." But in fact the British, starting the war with few, had been reduced to still fewer by the time they arrived in Flanders. To make up for the scarcity they depended on their rifle shooting, with which, after the lesson given them by the Boers, they had been trained to produce "fifteen rounds rapid" in the minute.

Desperately Thin Line of "Tired, Haggard and Unshaven Men"

But the poverty of their resources and the delusions of the Allied chiefs had increased the strain on the desperately thin line "of tired, haggard, and unshaven men, unwashed, plastered with mud, many in little more than rags," which stood between the Germans and their goal. After resisting a rain of attacks for a month there was little left of the original British expeditionary force. The defense of Ypres was the monument to the regular army—over its grave. Of its fighting men too few survived to season their successors.

Its higher leaders, however, would remain to take over charge of greater hosts than they had ever imagined. For back at home a million volunteers had already come forward at Kitchener's call and the new armies of Britain were springing up. How little the prospect impressed some of their future users is shown by Henry Wilson's comment in mid-September: "Kitchener's ridiculous and preposterous army of twenty-five corps is the laughing-stock of every soldier in Europe. . . . Under no circumstances could these mobs take the field for two years. Then what is the use of them?" The new armies were allowed time to grow because of the state of deadlock—also unforeseen—which now ruled on the western front. But they were ready for their baptism of fire within nine months of conception. It is true that they might have been better prepared to meet the conditions which then faced them — but that was not their fault.

Austrians Mauled by Russians on Eastern Front

On the Russian front meantime a series of rapid reversals of fortune had ended in a similar deadlock, if one that was less firmly established. Conrad von Hötzendorf, the Austrian chief, had desired to cut off the Russian forces in the protruding Polish "tongue" by a combined offensive of the Germans from the north side and the Austrians from the south. But his allies, despite vague assurances, were disinclined to move until they had settled with France; and on Aug. 20 he rashly took the offensive alone.

Lemberg. Advancing blindly—since his great mass of cavalry proved useless as eyes — he collided with one half of the main Russian forces, who were also advancing southward. The Russian commanders, however, were equally surprised, having a picture of the enemy's movement that was the exact opposite of the reality. Thereby they got in a knot and Conrad had a chance to encircle them.

At this moment the other half of the Russian armies, advancing westward, crashed into his weak flank near Lemberg. Fortunately for him, they halted, being still under the influence of their false opening picture. Recovering from his surprise, Conrad tried to turn the tables on his assailants by a series of strategic juggles, which imposed a greater strain on his own cumbersome forces than they could safely bear. They began to collapse and were in danger of being cut off when the folly of the Russians in sending out wireless orders unciphered revealed to Conrad that masses of Russians were closing on his line of retreat. This enabled him to fall back just in time. His forces, however, were so badly mauled that the retreat did not stop until they had fallen back 150 miles. Within a month Conrad had lost the province of Galicia and 350,000 men out of an original 900,000.

Tannenberg. On the Baltic side of Poland the campaign had opened with a Russian advance which turned into a Russian disaster. To meet the urgent clamor of their French allies the Russians had hastened their invasion of East Prussia. One army, under Rennenkampf, advanced westward and was met near the frontier by the bulk of the German forces in the east. The forces were fairly equal and the issue hovered in the balance.

(Continued on page eleven.)

The battle of the Marne is considered to have lasted four days, beginning Sept. 6. On that date the Germans were disposed in an irregular line approximately 180 miles long and stretching from the German border to the suburbs of Paris. The heavy arrows on the map indicate troop movements.

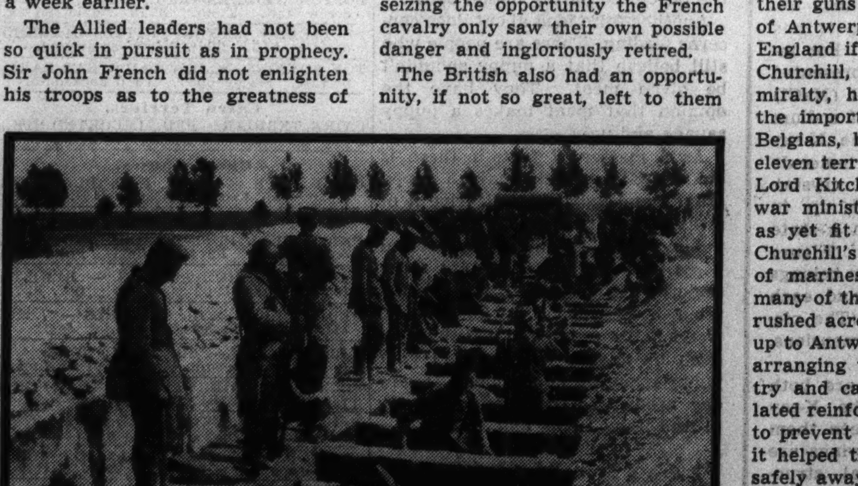

[Copyright: Sterling Heiling.]

German prisoners preparing graves for French and German officers in the vicinity of Personne.

(Acme photo.)

Gen. Maurice G. Gamelin, France's present ranking general (standing), talking to Marshal Franchet d'Esperey, a hero of the Marne.

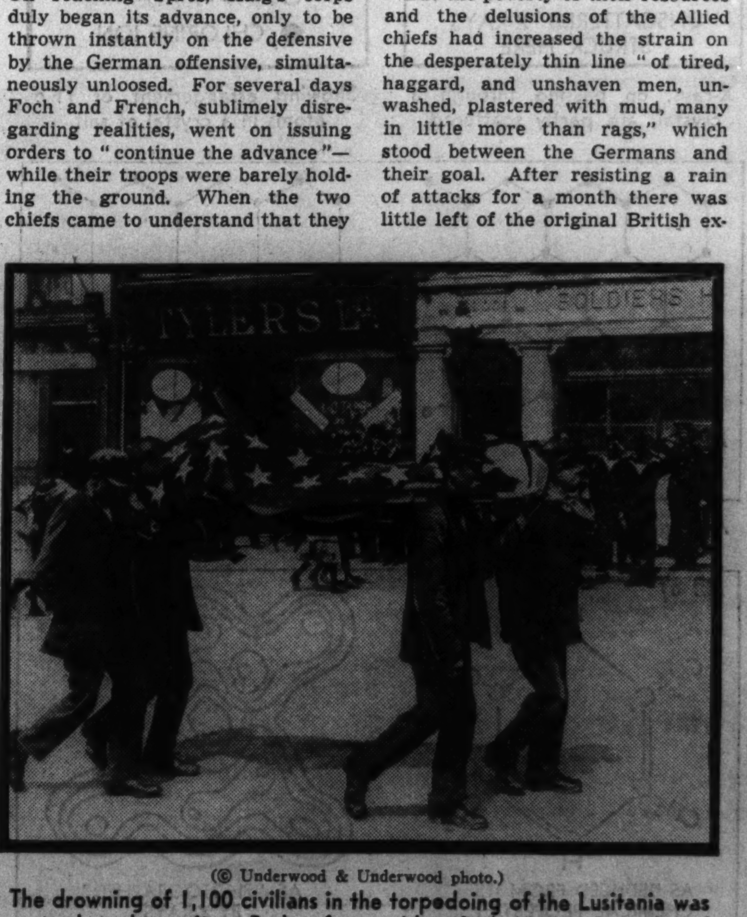

(© Underwood & Underwood photo.)

The drowning of 1,100 civilians in the torpedoing of the Lusitania was a shock to humanity. Body of an unidentified American victim of the German submarine being carried through street of Queenstown.

Germans Turn U-Boats Loose

Torpedoing of the Lusitania Shocks Humanity

(Continued from page ten.)
Rennenkampf was about to retreat, because his flanks were being encircled, when he found that the Germans were already retreating.

For that same day another Russian army, under Samsonov, had crossed the southern border, thus threatening to move astride the Germans' rear. Prittwitz, the German commander, thereupon lost his head and telephoned to Moltke to announce that he was about to make a precipitate retreat. This led to his prompt supersession. Moltke looked around for a man of decision and picked Ludendorff, who had just won laurels at Liége. Since Ludendorff was comparatively junior in rank, he had to be provided with a titular chief, and for this function a retired general, Hindenburg, was chosen. The German army paid deference to seniority, but it had a way of getting over the handicap of senility by placing the real power in the hands of picked staf officers without regard to their rank. After Ludendorff had conferred with Moltke and dispatched his initial orders direct to the unfortunate Prittwitz's corps commanders he caught the train for East Prussia, collecting Hindenburg on the way.

German Victory at Tannenberg Makes Hindenburg a Herc

Meantime one of Prittwitz's staf, Lieutenant Colonel Hoffmann, had initiated a series of moves by which Samsonov's army was to be caught and crushed at Tannenberg while Rennenkampf was slowly toiling forward with no enemy in front of him — for the German forces had been rushed back to strike at Samsonov's flank. Here, as so often later, the swift German moves were made sure by the Russian commanders' habit of sending out unciphered wireless orders that could be easily intercepted and read. To make matters worse, there was no connection between the two Russian armies, no coördination of them by the higher command, and no good feeling between the two army commanders.

On the 26th Samsonov's right wing was thrown back in disorder but was not followed up. Next day the left wing collapsed, yet also slipped away without disaster. But Samsonov pushed his center deeper into the bag, and the German corps commander on the right, General von François, thereupon disregarded Ludendorff's restraining orders and stretched a cordon of posts across the rear. By the night of the 29th the two and a half corps of the Russian center were encircled in a ring of fire. A total of 90,000 prisoners were taken, and more would have been rounded up if Ludendorff had not interfered with the closing of the bag by a contradictory series of orders. But since opinion is formed on the surface and history is slow to catch up legend, Tannenberg raised Hindenburg to the stature of a national hero, in whose shadow Ludendorff's reputation swelled proportionately.

The Austrian disasters soon compelled the Germans to send forces southward to check the ebb. In October Russia began to approach the full tide of her mobilized strength, and the commander-in-chief, the Grand Duke Nicholas, formed a huge phalanx of seven armies for an advance through Poland toward Berlin. Allied hopes rose high as "the steam roller" rolled ponderously forward. But Ludendorff (with Hoffmann in the background) dislocated it by deftly switching his forces around the northern flank and driving a wedge into the joint near Lodz. The move was helped by the network of railways inside the German frontier as well as by the Russians' continued habit of disclosing their moves on the ether.

The phalanx was paralyzed and pushed back toward Warsaw. The two sides settled down in trench lines astride Poland.

War on Both Fronts Becomes a Gigantic Siege

With the failure to achieve any decisive result in the east or the west, the war changed its form—to that of a gigantic siege. New factors came to the fore.

Sea power assumed its historic importance. Its effect was slower but surer than that with which Napoleonic dreamers had credited the armies. There was no lightning flash over the seas, striking down the opponent. Instead sea power acted like radium; beneficial to those who were shielded, it destroyed the tissues of those who were exposed to it.

The German military leaders had shown little interest in the action of their own navy and less concern with the possible influence of Britain's navy—so confident were they of quick and overwhelming victory on land. When Moltke had been asked whether he would like the German navy to prevent the passage of the British forces to the continent his attitude was reflected in his remark that it would be better to leave them to be swallowed up by his army "at the same time as the other enemies." The French were equally disparaging in their valuation of sea power—when Colonel Repington had suggested in the Times that the aid of the British navy was "worth 500,000 bayonets to the French," Joffre and Foch "did not value it at one bayonet." The scent of battle was so strong in their nostrils that none of the continental war leaders could see far beyond their noses.

But it was not long before sea power made itself felt. While the German high seas fleet stayed in its harbors, waiting for something to turn up that might offset the existing British superiority in battleship strength, the British grand fleet in its northern bases exerted a largely invisible domination of the sea. Under cover of this Germany was stripped of her colonies and her commerce was swept from the sea routes, which remained open for the passage of the merchant ships and transports of Britain and her allies.

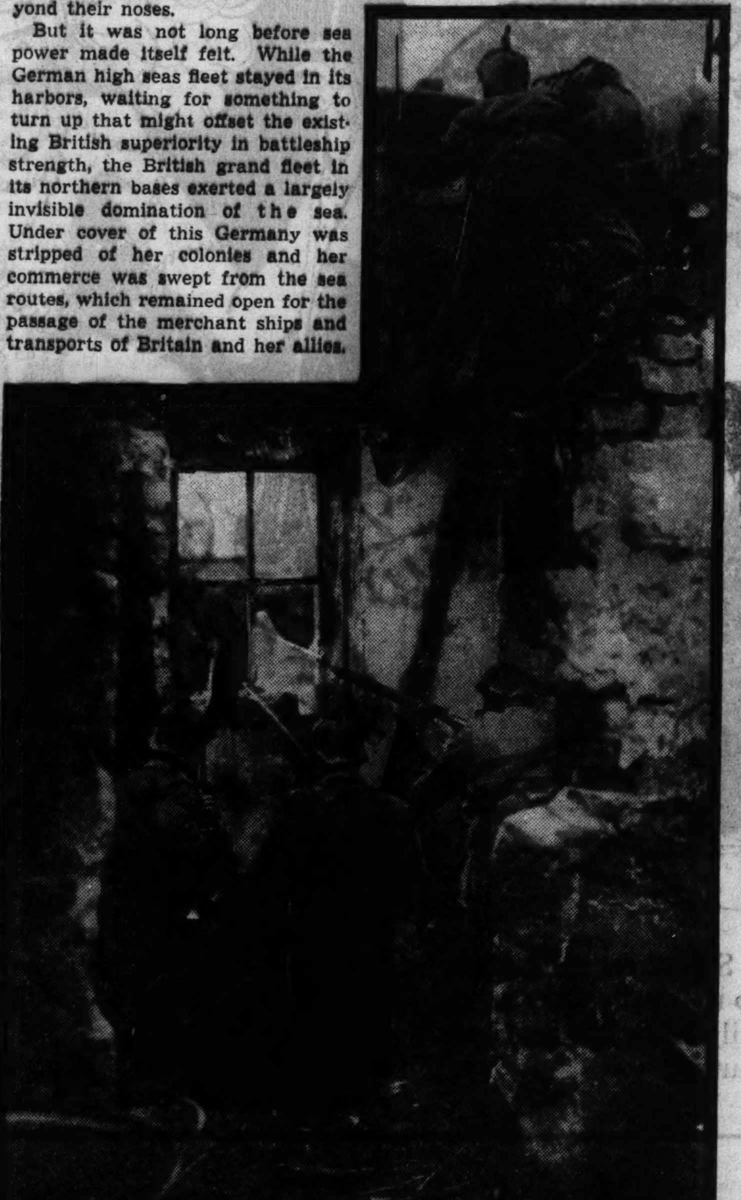

"To the dazed German troops it seemed that from 'every bush, hedge, and fragment of wall' a machine gun was rattling out bullets."

The seizure of the German colonies assured that the Allies would have important assets for negotiations if the war went badly for them in the main theaters. But the process of capture suffered from the neglect of the admiralty and the war office to study this obvious problem before the war came. Then expeditions were hurriedly improvised "without preparation or information," so that their own conduct suffered and the naval arrangements to protect trade were temporarily dislocated. A New Zealand expedition was early dispatched to occupy Samoa, and an Australian expedition took New Guinea. Japan joined in the game, if not seriously in the war, by capturing Tsingtao, on the coast of China. In Africa the opportunities were well spread. Togoland was taken in August. The Cameroons offered a harder obstacle and more than a year passed before this equatorial region was at last conquered by an expedition organized by the South African prime minister, General Botha. Only a dozen years had passed since he had been in arms against Britain, but now he was steadfast in loyalty to the British commonwealth and swiftly suppressed the rebellion of a disaffected section of the Boers. In November an expedition was sent from India against German East Africa, the largest and richest of Germany's colonies. But the local commander, General von Lettow-Vorbeck, showed a resourcefulness that discounted the invaders' superior strength and the expedition ended in a fiasco.

It was not until late in 1915 that the attempt was renewed on a greater scale through the help of the South African government. Another of Britain's old opponents, General Smuts, was placed in command of the forces assembled there. Conducting a drive from the north, he reached the railway, over 300 miles distant, which ran between the coast and Lake Tanganyika, while a force under Van Deventer made a wide sweep farther inland. These converging advances forced Lettow-Vorbeck to fall back into the southeast corner of the colony, but by utilizing the difficulties of the ground and the advantages of local knowledge he escaped being cut off. After Smuts had left for England, where he joined the imperial war cabinet, Lettow-Vorbeck continued to hold out, waging a guerrilla campaign until the war ended. Starting with a bare 5,000 men, only 5 per cent being Europeans, he had caused the employment of 130,000 enemy troops.

Existence of Britain Depends on Command of Sea

But command of the sea meant far more to Britain than the capture of the opponent's colonies. If the security of the sea routes were endangered her power to sustain the struggle would be paralyzed. Indeed, Britain's very existence depended on the flow of supplies along those arteries.

The short sight of German leadership had been shown once again in its failure to make adequate preparations to interfere with its opponent's normal use of the seas. The Germans' naval effort and expenditure had been largely concentrated on building battleships for a battle they would not risk. For direct attack on Britain's trade routes Germany had available at the outset only her few cruisers which were on foreign service. These gave much trouble in proportion to their numbers — enough to show what might have been done. Two light cruisers, the Emden in the East Indies and the Karlsruhe in the West Indies, sunk or captured thirty-two merchant ships between them. At one time seventy-eight British cruisers were in chase of or on patrol against the Emden before she was at last caught on Nov. 9. A fresh danger had just developed when Admiral von Spee's armored cruisers, after crossing the Pacific, scored an initial success by overwhelming Admiral Cradock's cruiser squadron near Coronel, off the coast of Chile, but this was retrieved by the British admiralty's surprise move in dispatching two battle cruisers from home in a dash to the South Atlantic. These met and sunk Spee's ships off the Falkland Isles on Dec. 8.

British Navy Achieves Command of the Sea

By the end of the year the outer seas had been swept clear of German warships, and, with the main German fleet bottled in the North sea, it seemed that the British had definitly achieved command of the sea and that their problem was now reduced to that of exerting economic pressure on Germany. But the very completeness of that success, coupled with the disappointment of hopes of early victory on land, now drove the Germans to study the problem of finding a means of counterpressure. The oceans were barred to them—but ships only cross the [illegible] in order to reach a port. In the submarine the Germans now saw a means of [illegible] Britain's sea communications, a weapon with which, despite the enemy's surface superiority, they could operate against the approaches to her home ports.

They were confirmed in this trend of thought by the course of [illegible] early encounters on the [illegible]. At the end of August Admiral Beatty's battle cruiser squadron made a swoop into the Bight of Heligoland and sunk several German light cruisers. In November and December the German battle cruisers retorted with a couple of "tip-and-run" raids on the English coast, but when they tried a third in January, 1915, they were caught by Beatty and severely punished, narrowly escaping annihilation. This experience damped the Germans' hope that by waiting they might eventually be able to wear down the enemy's superiority and take them at a disadvantage. Attrition strategy revealed its limitations and risks earlier on sea than on land.

Balked Germans Pin Their Hopes on Subsea War

So in February the Germans decided to open a submarine campaign against commerce. And, because of the risks to the submarines if normal methods of visit and search were applied, they proclaimed the waters around the British Isles a war zone where all ships, enemy or neutral, would be sunk at sight. By that action they unwittingly helped to loosen the restrictions which Britain had imposed on her own use of economic pressure; she retorted to the German proclamation by claiming the right to intercept all ships suspected of carrying goods to Germany and bring them into her own ports for search. This tightening of the ring caused serious difficulties with neutrals, the United States especially, but Germany eased the friction by torpedoing the great liner Lusitania on May 7, 1915. The drowning of 1,100 civilians was a shock to humanity and appealed more forcibly to American opinion than even the desolation of Belgium. It brought the American government to recognize the possibility of participation in the war, although the immediate tension was relieved by Germany's promise to modify her submarine action.

From that time onward the tension between the United States and Britain caused by the blockade was to be relieved repeatedly by some fresh German act at sea. Meantime the economic pressure on Germany was gradually tightened. But it would not become a strangle hold until America herself reinforced it.

Before the war the prevailing idea of a short war had led governments and generals to discount economic forces. Few men believed that a modern nation could long endure the strain of a large-scale conflict. The supply of food and of funds, the supply and manufacture of munitions, were problems that had only been studied on brief estimates. But with the failure to reach a result in 1914 the nations bestirred themselves to develop their resources, and factories for munitions sprouted like mushrooms. Also the nations revealed a financial adaptability that dumfounded prewar economists.

NEXT WEEK—War leaders drugged by obsolete ideas.

The camera records the spectacular capture of a German lookout by a French infantryman who single handed appears to have rushed the enemy's advanced position.

Skeletons in Windsor Closet

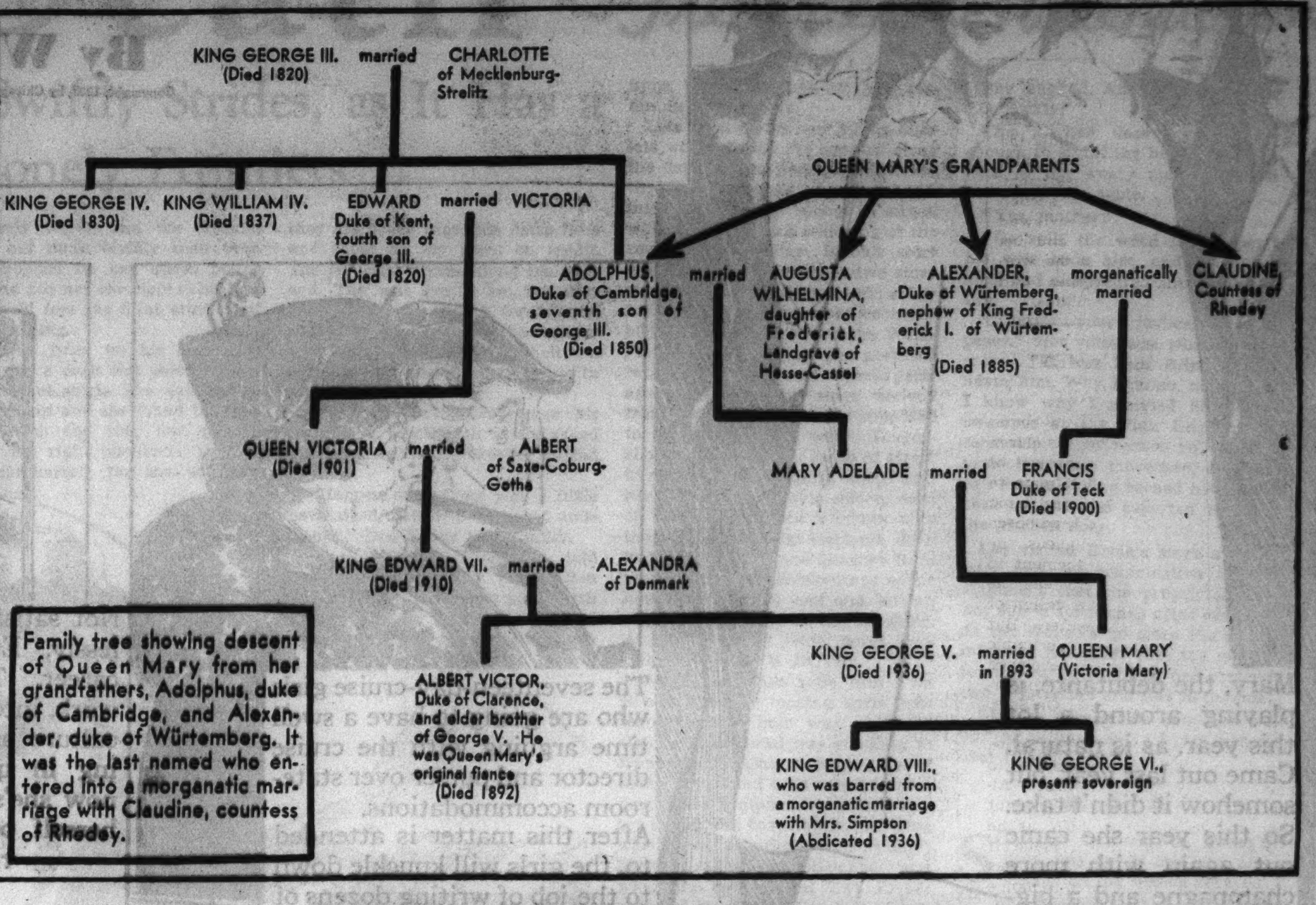

Family tree showing descent of Queen Mary from her grandfathers, Adolphus, duke of Cambridge, and Alexander, duke of Würtemberg. It was the last named who entered into a morganatic marriage with Claudine, countess of Rhedey.

Case of Queen Mary's Kin Recalled

London, England.

RECENT events in connection with Edward VIII.'s abdication of the throne of England have called attention to some of the singularities of British customs and to what some continental European observers call their lack of logic.

Prime Minister Stanley Baldwin told parliament that there was no such thing as morganatic marriage in England and that Edward's wish to contract a morganatic marriage with Mrs. Ernest Simpson could accordingly not be permitted.

In curious contrast, however, this apparently unwritten law and custom of England which Mr. Baldwin spoke of was not objectionable to the immediate German forbears of the present English royal family, and they contracted morganatic marriages somewhat frequently, according to the family records.

The English royal family took the name of Windsor during the World war. But the family really descends from the German Hanovers, the Brunswicks, and the Saxe-Coburg-Gothas, and these families had no objection to morganatic marriages, history discloses.

In fact, 100 years ago Alexander, duke of Würtemberg, Edward VIII.'s great-grandfather and Queen Mother Mary's grandfather, himself concluded a morganatic marriage and renounced his rights to the crown of Würtemberg for himself and his heirs, so that Edward's proposal last

(Photo from Mary Eleanor Daniels.)

The duke of Clarence and Princess Victoria Mary (now Queen Mary), whose marriage was prevented by the duke's death. Mary became the bride of the duke of York, later King George V., brother of the duke of Clarence.

December appears to be in accordance with family tradition.

The morganatic marriage of Edward VIII.'s great-grandfather was with the beautiful Countess Claudine of Rhedey. King William I. of Würtemberg accepted the match, and, less severe than Mr. Baldwin, he made the morganatic wife of Alexander, duke of Würtemberg, the countess of Hohenstein. Francis, son of this morganatic marriage, was created count of Hohenstein, later prince of Teck, and in 1871 duke of Teck.

• • •

Francis, then prince of Teck, was a fine appearing young man, so handsome, indeed, that he was known throughout the continent as "der Schöner Uhlan." He married Mary Adelaide, princess of Great Britain, Ireland, and Hanover, a royal highness in her own right, and this, according to European genealogists, demonstrates that no discredit then attached to the issue of morganatic marriages in England.

Princess Mary Adelaide, daughter of Adolphus, duke of Cambridge and seventh son of King George III., was 33 years of age when she became the bride of the prince of Teck, morganatic son of the house of Würtemberg.

Mary Adelaide, duchess of Teck and mother of Queen Mary.

Queen Mother Mary of England—Princess May of Teck—was the only daughter of this marriage.

Princess May grew up into a stately and handsome woman. In December, 1891, her engagement to the heir apparent to the crown of England, the duke of Clarence and Avondale, was announced.

The engaged couple were second cousins once removed, knew each other well, and the princess, from all accounts, was fond of the handsome duke of Clarence, her fiancé, with whom, according to the exaggerated court gossip, every peeress of the realm was then in love. They spent a happy Christmas with the duke's mother or with Queen Victoria at Sandringham in 1891. Then in the following January the duke of Clarence died of influenza.

The story of the sorrow of Princess May is the story of the sorrow of the whole nation. She was completely associated with the mourning of the royal family and went

Queen Mary and King George together in 1925.

Lack of Logic in British Custom

through the weeks of retirement at the same time they did. Later her mother, Princess Mary Adelaide, took her to the Riviera and traveled with her all summer.

They came back to England in October and spent a quiet winter.

Princess May's mother still had dreams of a brilliant future for her daughter. Princess May was obedient. Was there not an appeal to her sense of duty to the family, and does not nature heal the deepest grief?

Anyway, after the period of mourning was over and a year or more had passed, the engagement of the Princess May to the duke of York, brother of the duke of Clarence and subsequently King George V., was announced in May, 1893, and

(Underwood & Underwood photo.)

Queen Mary as princess of Teck.

the marriage took place a few weeks later.

Afterward it was caused to be related at court and to be bruited in the city of London that Princess May had been all along for years in love with George and had yielded to "reasons of state" in becoming engaged first to the duke of Clarence.

The second engagement of Princess May to the future monarch of England also called attention in continental circles to what was termed confusion in the laws of England, arising, it was said, from the fact that they are largely unwritten.

• • •

When Henry VIII., after having married Catherine of Aragon, wife of his deceased brother Arthur, wanted to divorce her, and was not able to find a lawful excuse, he invoked the old church canon law that no man may marry his brother's wife. Henry had been able to marry Catherine, there being good reasons of state, in spite of this by special dispensation from the pope. Later Henry claimed to be remorseful for having broken canon law.

For some years in England it had been customary for such marriages to be frowned on, but all the same some were performed.

But in 1891 parliament passed a bill making it forbidden by law for a man to marry his brother's widow.

By coincidence, a year and a half after the passage of this law the heir to the throne was married to his deceased brother's fiancée, to whom Queen Victoria had referred in her message of thanks after the funeral as "his bereaved young bride."

AMERICA'S PLAYGIRLS

By W. E. Hill

Copyright, 1937, by Chicago Tribune-N. Y. News Syndicate, Inc.

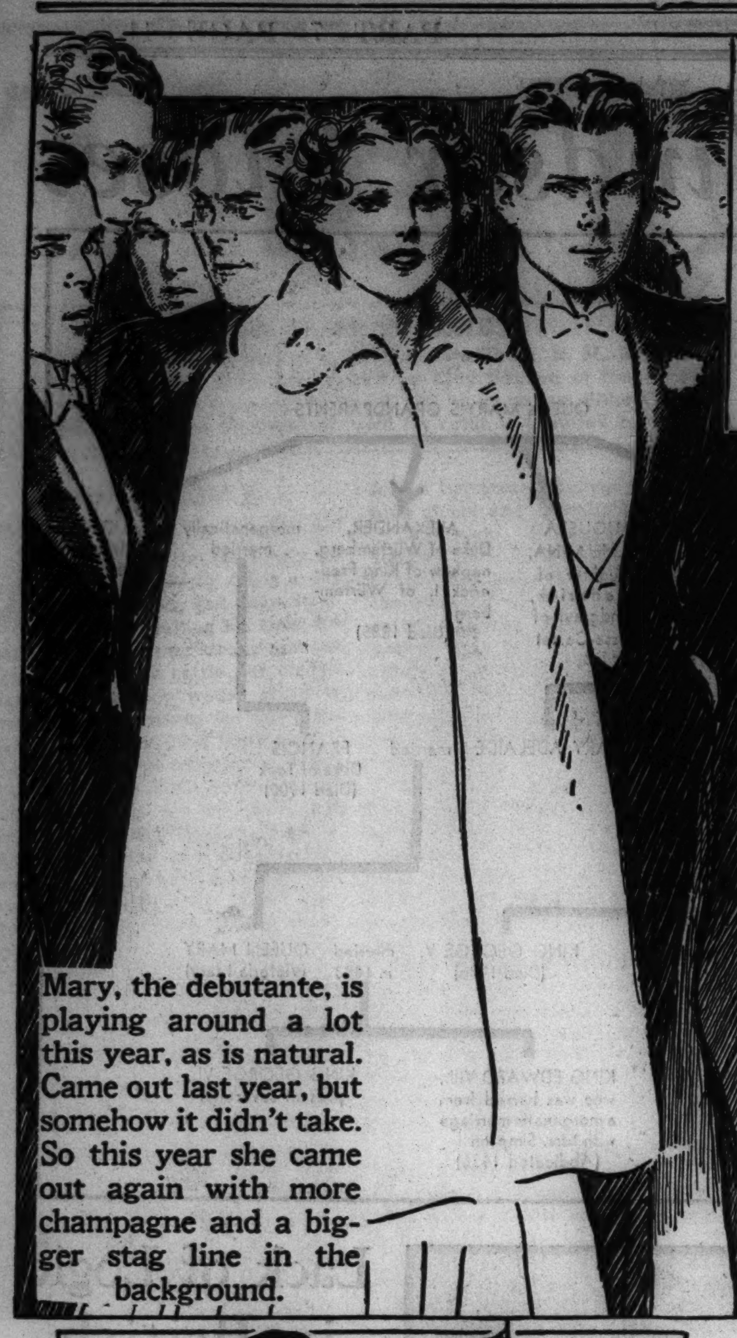

Mary, the debutante, is playing around a lot this year, as is natural. Came out last year, but somehow it didn't take. So this year she came out again with more champagne and a bigger stag line in the background.

The seventeen-day-cruise girls who are going to have a swell time arguing with the cruise director and purser over stateroom accommodations. After this matter is attended to, the girls will knuckle down to the job of writing dozens of postcards of the ship (with location of stateroom marked) to the folks at home.

Not satisfied to just play aimlessly, Ethelle decided on a career. Took up settlement work, interior decorating, voice culture and interpretive dancing in quick succession. And now she's an artist expressing herself on canvas in the surrealist manner.

These girls go in for the worth-while in their play hours. A lecture on "Why I treat my gladioli as friends instead of plants" sponsored by the Garden Club, or a gathering of the Whither Away Literary Group to hear Professor Francis Sirloin of Spratt College talk on "What the modern novel means to the adolescent girl." (Here are two literary club members cornering Prof. Sirloin to ask if it's really true that Mae West is to act Scarlett in the screen version of "Gone With the Wind.")

Sophie, the department store stylist, gets to know a lot of store executives and goes out to dance with one of them now and again. Just for the good of the store. That's what she tells her mother when ma says, "Oh, Sophie *why* don't you stay home and read a good book!"

Society playgirl. Goes to all the smart cafes. News-photoed several times per week. Loves publicity in any form. Divorcee. Knows all the smart answers and only the smartest people.

Dorothy raises dogs as a pastime. She never sells, gives away, or throws away a puppy, so naturally they accumulate pretty rapidly and her family have less and less room to move about in.

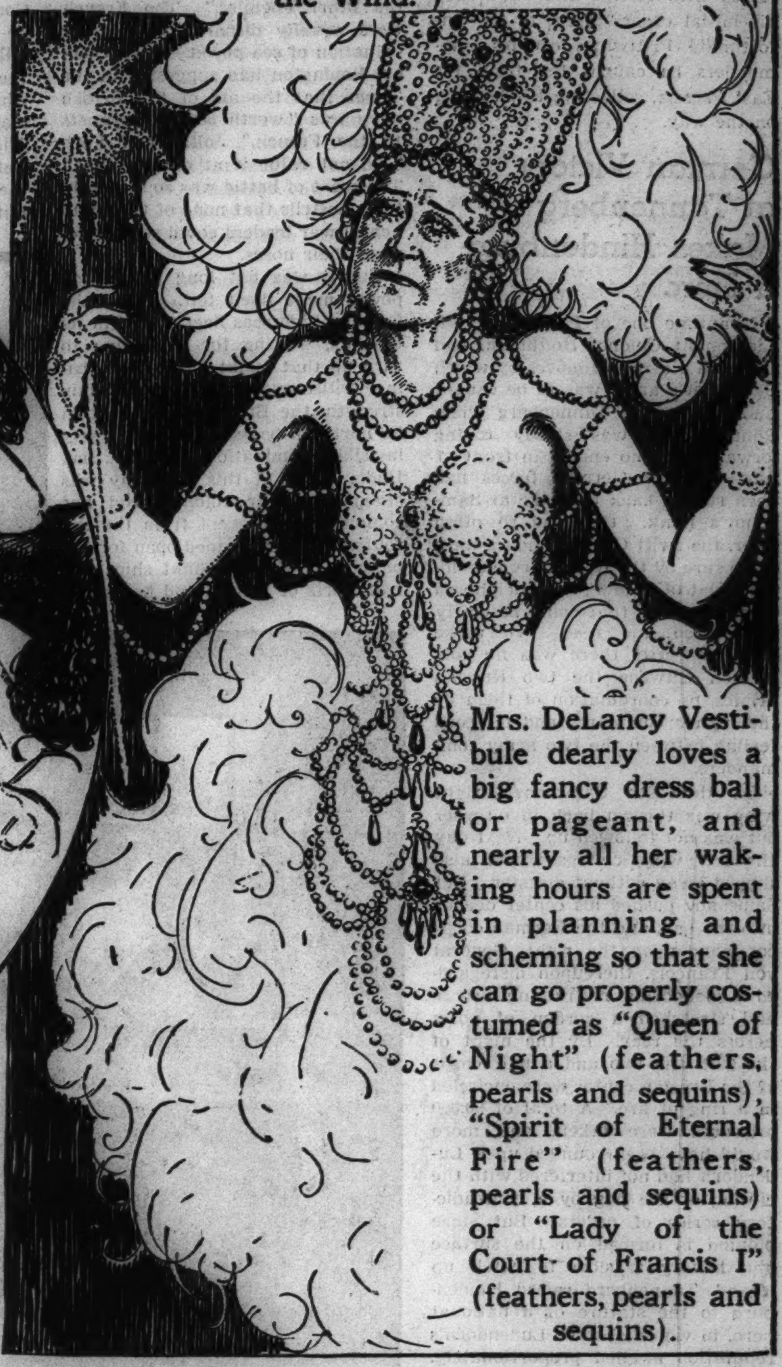

Mrs. DeLancy Vestibule dearly loves a big fancy dress ball or pageant, and nearly all her waking hours are spent in planning and scheming so that she can go properly costumed as "Queen of Night" (feathers, pearls and sequins), "Spirit of Eternal Fire" (feathers, pearls and sequins) or "Lady of the Court of Francis I" (feathers, pearls and sequins).

What's New in World of Airplanes and Air Transportation

Midget Ships Not as Yet Foolproof

By WAYNE THOMIS

AFTER all the ballyhoo of the last two years about the inexpensive and foolproof airplane, a survey of the light airplane market in the United States today discloses little if any progress in the development of midget ships along the lines of economy and safety.

Significant developments in aviation have come in the large airplane classes, military and commercial. Meanwhile, although small plane manufacturers have been steadily improving the flying qualities and general performance of their machines, they have accomplished little toward revising downward the item of cost and upward the item of relative safety.

Admittedly airplanes today are less expensive to purchase and to operate than ten years ago, but they cannot be considered within the means of any but wealthy individuals unless they are strictly commercial machines.

As for the safety of the small airplane—machines still stall and spin when those at the controls disregard certain unchangeable and unappealable laws. Those who have led the campaign for the safe plane have been insistent that no foolproof airplane should stall and "fall off."

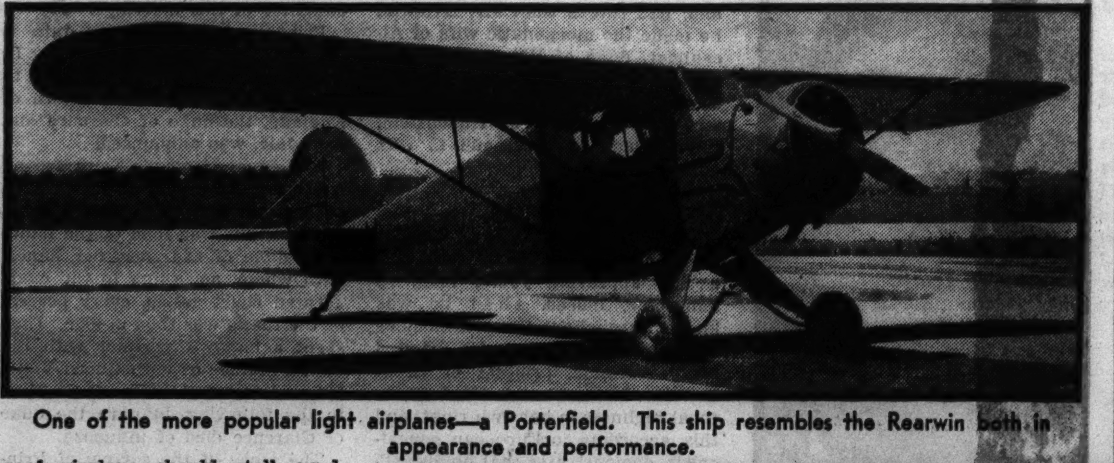

One of the more popular light airplanes—a Porterfield. This ship resembles the Rearwin both in appearance and performance.

Air commerce bureau records show that this particular tendency in planes has caused more accidents than any other, about 40 per cent of all crashes resulting from stalling at heights too low to allow recovery from the resulting spin.

Today, however, most airplanes, while not prone to spin, will nevertheless spin if they are held in a stalled position. They still must be carefully handled in landing to prevent nosing over or ground-looping.

Judging from the numbers of these ships seen at airports throughout the United States, the following manufacturers come nearest to meeting the popular light airplane demand: Rearwin, Porterfield, Aeronca, Cub. The order of the listing does not mean that the writer believes they should be ranked thus.

The Rose Parakeet—a miniature pursuit plane, as lively and manouverable as a high-powered fighter.

Not one of these airplanes is "inexpensive." The most costly is priced at more than $3,000 and the least expensive is $1,250. All of them are constructed of approximately the same materials, to wit: Wood spars and ribs and fabric covering for wings, with steel tubing and fabric fuselage.

Let us consider the published performances of these planes, taking into account also their flying qualities as these are known.

The Rearwin carries a useful load of 580 pounds for 415 miles at a cruising speed of slightly under 100 miles an hour on a 70-horsepower Le Blond radial five-cylinder engine. It lands at 35 miles an hour and climbs at 625 feet a minute. The plane is a high-wing monoplane with tandem seats for two in an inclosed cabin.

This is an extremely stable plane which will land itself if the horizontal stabilizer is wound down and it is kept headed into the wind. It is more difficult to stall than probably any of the ships mentioned here.

The Rearwin's blood brother is the Porterfield, another slab-sided high-wing monoplane with the Le Blond 70-horsepower engine. A Townend ring is standard equipment on the Porterfield, and so the cruising speed is 105 miles an hour. It lands at 40 miles an hour and has a range of 350 miles with a useful load of 297 pounds. This, too, is an easy plane to handle in the air.

Aeronca now builds two types of ships, both in the light plane class. One is the C-3, a high-wing, wire-braced monoplane with extremely short cantilever landing gear and a bulbous nose. The engine is a 36-horsepower two-cylinder opposed Aeronca engine—an economical power plant of great reliability.

It cruises for 200 miles at 85 miles an hour with a useful load of 437 pounds. It lands at 35 miles an hour and climbs 450 feet a minute. The C-3 has side-by-side seating in a cabin. It is extremely stable and will not spin unless the pilot definitly holds it in a stall. Recovery is immediate and landing easy.

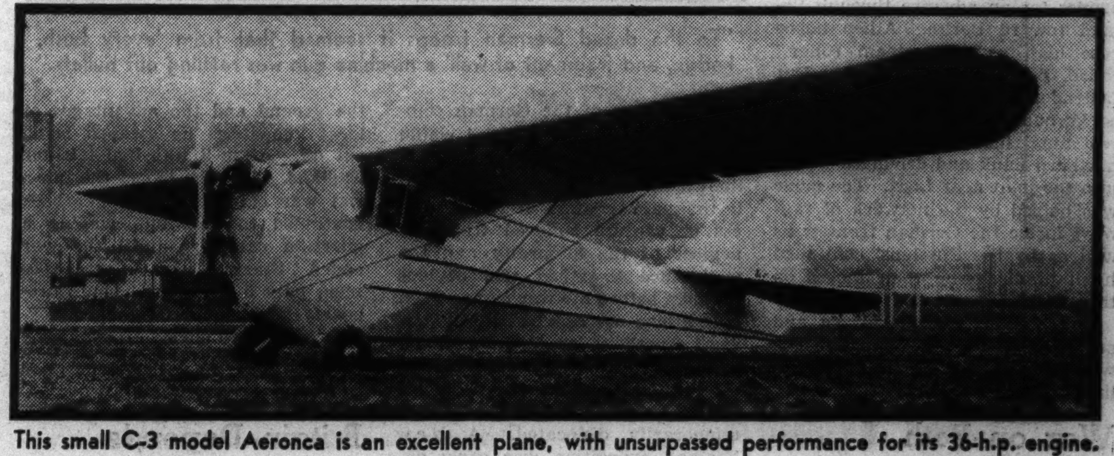

This small C-3 model Aeronca is an excellent plane, with unsurpassed performance for its 36-h.p. engine.

The high-wing Aeronca is a plane of higher performance, cruising at 108 miles an hour for 500 miles nonstop behind a Warner 90-horsepower five-cylinder radial engine. The useful load is 644 pounds. This ship in its present form can be stalled to spot landings with a steep angle of approach and a touching-down speed of just above 40 miles an hour. It is fitted with a trailing-edge flap on the center of the single low wing.

Cub is another high-wing monoplane, with external tubes bracing the wing, a 37-horsepower Continental A-40 four-cylinder opposed engine. It lands at 30 miles an hour and cruises at 70 miles an hour for 210 miles with a useful load of 407 pounds. It is difficult to stall and is extremely stable but must be handled gently because of its fragility.

The Rose Parakeet is a small single-seat biplane built for the private owner who wishes to fly a maneuverable plane capable of all but the more difficult aerobatics. The engine is the Continental A-40, and the little biplane, which resembles World war pursuit craft, cruises at 85 miles an hour, with a range of 400 miles. In the air it handles like a larger plane, and it lands at 40 miles an hour. To the mind of the writer this little biplane is one of the most entertaining light machines built.

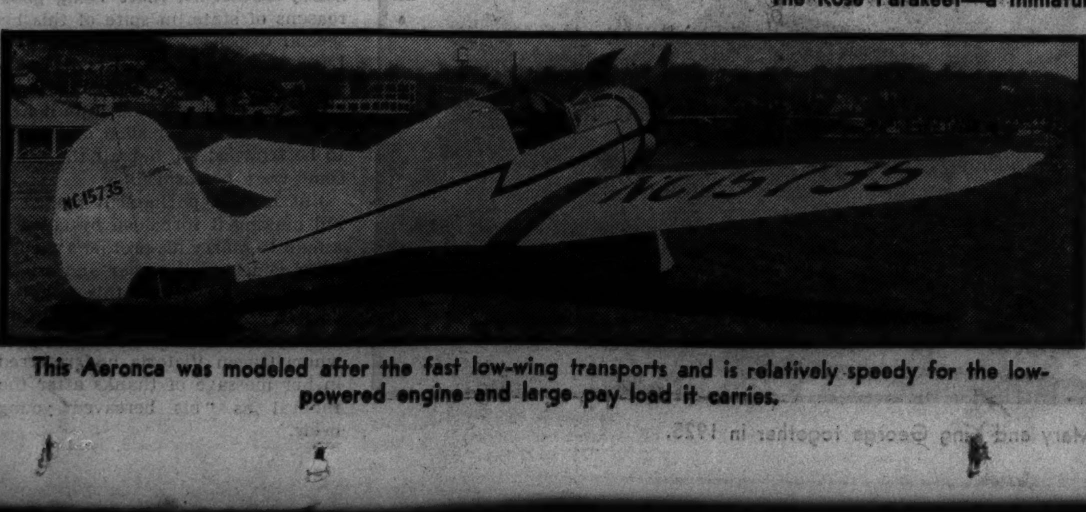

This Aeronca was modeled after the fast low-wing transports and is relatively speedy for the low-powered engine and large pay load it carries.

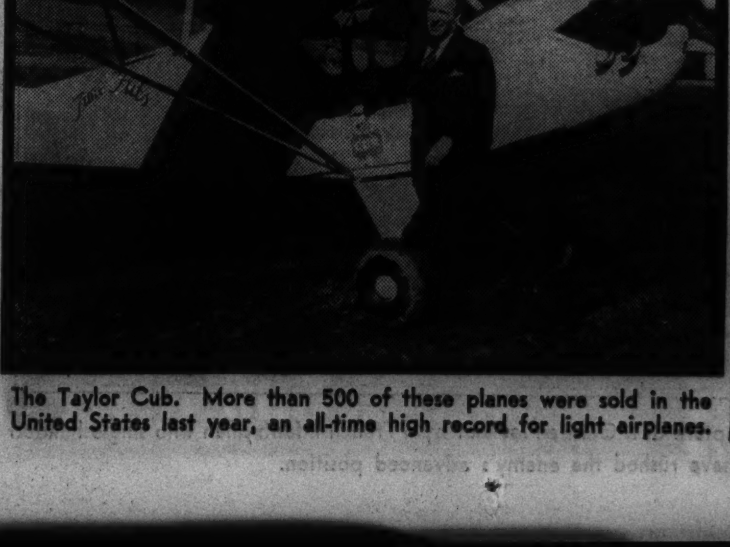

The Taylor Cub. More than 500 of these planes were sold in the United States last year, an all-time high record for light airplanes.

When Poisons Clog
KIDNEYS
and Irritate Bladder

Flush Them Out For 35 Cents

Go to your druggist today and get this safe, swift and harmless diuretic and stimulant—ask for Gold Medal Haarlem Oil Capsules and start at once to flush kidneys of waste matter saturated with acids and poisons.

That's the way to bring about healthy kidney activity and stop that bladder irritation which often causes scanty passage with smarting and burning as well as restless nights.

Remember, the kidneys often need flushing as well as the bowels, and some symptoms if kidney weakness are: Getting up once or twice during the night—puffy eyes—cramps in legs—backaches and moist palms.

But be sure and get GOLD MEDAL Haarlem Oil Capsules—the original and genuine—right from Haarlem in Holland—the price is small (35 cents), the good results will fulfill your expectations.

The Tree of Death

By Frederick R. Bechdolt

Into the Life of Eileen Death Swiftly Strides, as It Has a Way of Doing on Lonely Frontiers

THE STORY TO DATE

● Traveling by buckboard to a ranch in Two Rivers, N. M., John Lee and his daughter Eileen are rescued by Clay Stratton at Horsehead Crossing from his stampeding cattle. A plot by an outlaw, Bitter Creek, to kill Clay and his foreman and steal his cattle is thwarted by Clay.

INSTALMENT II.

(Copyright: 1937: By Frederick R. Bechdolt.)

A TRAIL herd moves slowly, fifteen or twenty miles a day at the best, and Clay Stratton was taking his time, for the feed was getting strong and the more pounds the cattle put on the more money they would bring in the Colorado market. On the other hand, a two horse buckboard is good for an average of forty miles a day and more over level lands. All of which accounts for the fact that John Lee and Eileen were settled in their new home and Clay's outfit was still a long way to the southward on the afternoon when Sam Brink was arranging certain plans of his own at his ranch near the little town of Two Rivers.

The ranchhouse was one of those long, one story adobes which have always helped to remind travelers that the line between New Mexico and Old Mexico is, after all, imaginary. Among the swarm of vaqueros and retainers of one sort and another who were forever lounging about the place, there were none whose complexions were lighter than newly tanned lether. Even Brink's fat wife, who had been slender five years before and alluring after a barbaric fashion, was a shade darker than the huge stock saddle in which he often rode back and forth from his store in Two Rivers.

Brink and his foreman were seated here with a wide outlook over the sage-dotted range lands, and in the foreground of this view there was a tall cottonwood whose leaves were always whispering no matter whether there was a breeze or not. Those of the swarthy retainers who had spent time enough here to learn the common gossip of the place had a name for that tree. They called it El Palo del Muerto, which means the Tree of Death, and they had some curious tales to tell of it. All the while he was talking with the foreman Brink's eyes were fixed upon it as if in contemplation.

By some trick of complexion Sam Brink was a pallid man in spite of the years in the hot sun and searing wind. His body was burly, but he owned a voice so thin that it suggested one of those whistles which children make from willow twigs.

"This man, John Lee," he was telling his foreman, "bought two hundred and fifty head of cattle from me today in Two Rivers. Tomorrow he will come for them. He's got two cowboys. You will lend him six or eight hands to make the drive, and afterward to put his iron on them. You'll do the branding at his place on Thursday. That's all." He nodded and his eyes were still on the cottonwood, which those who worked for him had given a sinister name.

The tree stood before the house, perhaps a hundred yards away, and none of these dark retainers ever went near it, by day or by night, but sometimes after darkness had come Brink had been seen going in that direction. Tonight, after the lamps had been lighted in the adobe house and the vaqueros had repaired to their quarters to smoke away the evening hours, he left the front door and strode out through the shadows; and when he reached the blacker patch beneath the branches of the Tree of Death he stood waiting. He had not been there long before a horseman emerged from the blue gloom and dismounted.

"All right, Sundance." Brink stepped forth as he spoke and the outlaw who had done more than all the others of his breed to make the cattle business hereabouts as unprofitable as it was dangerous shook hands with the only stockman who continued to make money in the entire valley. They went straight to the point, these two, and no words were wasted.

"Two hundred and fifty head," Brink said. "This tenderfoot takes delivery tomorrow, and on Thursday he comes to town to pay me. I'll keep him there until long after dark. That day my men will be helping his cowboys do the branding at his place."

"Two hundred and fifty head. And me—how much do I get for 'em when I fetch 'em back to you?" The voice of Sundance had a harsh rasp; he lisped a little because of three buck teeth which gave his face an odd pinched look when there was light by which to see it.

Brink named the figure shrilly. "Five dollars a head."

Sundance laughed unpleasantly. "Ten dollars would just about suit me."

"You'll get five," Brink declared without emotion.

They argued for some time and when they had settled on Brink's figure at last, Sundance announced:

"Bitter Crick showed up the other day. He was down at Horsehead Crossing along with Ben Chilson and two others. They met up with a trail herd; one of them Texas drovers; and they made some kind of a play to grab the cattle, I reckon, but didn't get away with it. None of 'em's doing any talking only Bitter Crick; and all he's got to say is that when the owner shows up in Two Rivers he's going to kill him."

So it came about that on Thursday morning John Lee left his newly bought ranch and went to Two Rivers to pay Brink for the cattle which the latter's vaqueros had delivered. Eileen walked out to the corral with him and, when she saw the saddle horse that waited at the hitching rack:

"You're going to ride?" she cried. "Why don't you take the buckboard, father?"

"One of the team's gone lame," he told her. "We haven't another broken to harness." He slipped his arm around her and kissed her. "I may not be back till late."

● ● ●

DINNER time came and the henades trooped in, the Mexicans in silence, soft-footed, showing their white teeth at her as they took their places; the pair of cowboys drawling good natured greetings as their high boot heels clattered on the kitchen floor. One of them was a warped man, with streaks of gray in his mustache; his body had been pounded out of erectness by the twisting of unbroken horses; and all she knew of him was that his name was Jim. He sank into his seat among the vaqueros, but the younger man came to the overheated stove where she was toiling.

"I'll lend a hand. I'm right peart at wrangling grub, Miss." His voice was as soft as music and there was something in his smile that had won her heart the first time she had lain eyes on him.

"O, thank you, Wes." She handed him a tin of hot biscuits, and he clattered back and forth between the table and the stove until the meal was over. Afterward he helped her with the dishes.

The afternoon wore on. The sun was subsiding toward the rim of the tall pale mountains in the west and she was sitting in the little living room, whose bleakness she had striven to diminish by a few small household goods, brought with her on the long journey from the eastern farm lands, when a new sound reached her through the uproar in the branding pen: The clatter of hoofs on the dry earth outside the door. She rose from her chair and suddenly dread gripped her heart. The door swung open and a man stood on the threshold.

He was not much more than a boy; somewhere in his early twenties, and he was smiling; but there was nothing in that smile to check the fear which owned her; just a drawing back of the thin lips before the big buck teeth; and the eyes that looked into hers were, it seemed to her, as cold as two blue stones. A slender, young fellow, brief in stature; his lank hair fell to his shoulders.

Clay Stratton was taking his time.

"So? I didn't know there was a woman here." He said it as if he were talking to himself. She rose from the chair and when she came toward him she saw three others beyond him. They were slouching in their saddles, regarding her curiously as if she were something unexpected and unwelcome.

"What do you want?" she asked, then added swiftly, "My father has gone to town."

"O, that's all right," he told her easily. "We wasn't lookin' for yo'r father."

One of the men on horseback outside the door said something in a low voice and another laughed. Sundance whipped a brief look over his shoulder. The laughter ceased abruptly.

"We've come on business about the cattle." His eyes had returned to her and they went over her slowly from head to foot. It was as if he had in mind a purpose which he did not exactly know how to express. Finally, "I reckon yo' had better stay right where yo' are; in this room here. Don't go back there."

He pointed toward the kitchen. "We won't be long."

He turned away to his horse, swung into the saddle, and said a single word to the others. They clattered off around the corner of the house. She remembered that the window in the kitchen commanded a view of the corral, where the men were working, and of the herd which they had gathered for the branding. The sound of hoofbeats was growing fainter. She stood for some time in the middle of the room, and it seemed to her that her chest was too tight to allow her to draw in the air which she must have. And when she did move at last it was as if she were walking in her sleep. She went slowly, with her arms outstretched before her and her eyes set, on through the door which led into the kitchen.

The four strangers were nearing the corral; they were riding at an easy trot. The Mexican vaqueros from Brink's ranch were spurring away as fast as their horses could carry them. What followed took place swiftly, and the action was blurred by its utter unexpectedness; by the unbelievable wantonness of the deed itself.

John Lee's cowboys were standing in the gateway of the corral; the herd was stirring slowly a few hundred yards away, raising a thin fog of dust. The two hands were looking at the riders who came toward them and their faces were set. Sundance was saying something. Eileen could not hear his voice through the ceaseless clamor of the cattle. Then young Wes made answer; she could see his lips moving, and his freckles standing out against his comical, big features. She saw his hand drop toward his side where his six-shooter hung. As she was watching the slight movement there was a venomous dry explosion. A wisp of smoke rose about the form of Sundance. Wes stumbled and pitched forward on the dusty earth.

Eileen heard a second shot, but she did not see what took place, for she had turned and ran into the other room. Some time afterward she found herself where she had sunk down on the floor. The noise of the cattle was not so loud as it had been before. She forced herself to go back into the kitchen. The herd was moving off; the four cow thieves were racing their horses back and forth along its flanks. Two forms were lying in the gateway of the corral.

She heard herself saying: "I have got to do this." And then she walked out to them. They were lying without motion. She bent over the older man; the warped body would never top another horse. She straightened and there came to her again that tightness in her chest which made it seem as if she could not draw her breath. Wes' broad young face was strangely white, and the freckles stood out more vividly than ever. She dropped on her knees beside him and put her ear close to his lips. She could feel the faint stirring of his breathing.

He was lying on his back and there was a dark wet patch on his blue flannel shirt. She unbuttoned the garment and she found the ugly hole which the slug had plowed under his right shoulder. It was, she told herself, the loss of blood that had made him swoon. Then she ran into the house and she got a sheet from the bureau in her little bedroom; she tore this into strips and hurried back. The bandaging took a long time; and there were moments when it seemed to her as if she would have to give up, for the big young torso was a dead weight in her arms; but she pressed her lips and went on. When she was done at last the sun had sunk behind the pale mountains in the west.

"I've got to get him into town now," she thought. The lame horse and its mate were in the stable; she led them out and hitched them up. And after that she did what she never thought she could have done. She took the inert form in her arms and she lifted it into the back of the buckboard upon a mattress which she had brought from the house. For some minutes afterward she leaned against the wheel; her head was going round and round; her limbs were like water beneath her.

It was getting dark when she climbed to the seat and picked up the reins. The lame horse limped badly, and the road was but little more than a pair of ruts. Once when the wheels lurched over a boulder she heard a fain moan behind her. Her imagination kept suggesting other sounds; and sometimes she would have sworn that she saw forms of horsemen in the gloom about her. At such moments her heart seemed to stop beating.

● ● ●

BY THE time the herd reached the crossing of the Penasco the incident of Bitter Creek was pretty well forgotten and it probably would have passed out of mind entirely, for the time being at least, if Clay Stratton had not happened to notice a little pole cabin at the edge of the cottonwoods in the main river bottom that afternoon. Over the door there was a sign, obviously home-made, which bore one word, STORE.

"That," Dan Burns told him, "is Snake Thompson's place. I dropped in last year when I was coming through with John Slaughter's second herd. Whisky and ca'tridges is his stock; he makes the whisky himself, they say. I had two drinks, and I've been tryin' ever since to figger what he made it out of."

"We may as well ride over," Clay said. "Maybe he's got some news."

They found the proprietor sitting on his doorstep brushing off flies with a green willow switch; he was a fat man with a moth-eaten beard and a misanthropic expression.

"If yo' all are looking for a drink," he informed his visitors, "yo' may as well save yo'selves the trouble of lightin' off yo'r hosses." With which he resumed his fanning.

"We reckoned we could get some ammunition," Clay suggested, but the storekeeper shook his head.

"Done cleaned me out."

"'Pears like business is pickin' up in this part of the country," Dan remarked.

"'Business,'" Snake Thompson replied bitterly, "is good, but pay is rotten. These cow thieves in the valley blow in their money at the Pink Elephant in Two Rivers. When they are broke they ride down here and shoot up my place on credit. The las' crowd come along ten days ago. The' was five of 'em, but they done drank up enough for twenty, and then they drilled the whisky barrel full of holes with their six shooters and busted every bottle in the place."

"Five of 'em?" Clay gave his foreman a quick look as he asked the question. The storekeeper nodded drearily.

"Happen one of 'em was a little bow-laiged man with a tomcat mustache?" Dan Burns asked lazily.

"That," Snake Thompson told him, "was Bitter Crick. He had Ben Chilson and three others along with him." He raised his head and gazed at the pair before him with quickened interest. "It would of been yo'r outfit they met up with at Hosshead Crossin', I reckon?"

"I reckon so," Clay drawled.

"They mentioned yo'," the fat man went on, the while his eyes narrowed to malevolence at the memories which had been awakened. "Yes, they done spoke about yoh' after the licker got to workin'. I didn't exactly make out what it was that happened down there, but they was sour about it."

"Sour, yo' say? Sho' now!" Dan Burns shook his head. "I wonder what made 'em feel that-a-way."

"Search me." Snake Thompson shook his head. Then an idea seemed to occur to him; he straightened and ceased switching flies. The malevolence had returned to his eyes; they were like two slits. "It's none of my business, but if yo' two are the drover and his foreman that outfit met up with, I heard Bitter Crick tell the others how he was aimin' to kill the both of yo'. He'll be layin' for yo' when yo' come through Two Rivers."

While they were riding back to the herd Clay was silent on the subject of their conversation at the store, but that evening, when the cattle were on the bed-ground and the men were loafing around the fire, he called his foreman off to one side and said:

"In the mo'nin' I'm riding on ahead. By shoving my hoss hard I can make Two Rivers by night."

"Wouldn't it be better," Dan suggested, "if yo' waited so yo'd have the outfit with yo'? Or else took me along?"

"That's just what Bitter Creek will be lookin' for." Clay was smiling, but his eyes were bleak. "I always like to organize the play myself, and to let the other fellow start it. That way a man is dead sure to come out in the clear after it's over."

"Providin' he's there when it's over," Dan added dryly.

So it came about that on the morning when Eileen was watching her father ride away to the little town Clay Stratton was setting forth to the same place, and when evening came it found him still on the road. And, while these two were drawing nearer to each other, with the end of their journey a few miles ahead of them, other events were preparing their own lively complications, with John Lee as their center, in Two Rivers.

Like most of the raw young hamlets which dotted the country along the flanks of the Continental Divide, the place consisted of a few buildings, strung out along a street, which was merely a widening of the road. Of these Sam Brink's store was the most imposing, a two story structure of sun-baked bricks; a few rods away there was a one room cubicle of limestone where the Wells-Fargo agent, who was also postmaster, dealt out mail and express packages whenever the stage arrived from Santa Fe, which was supposed to be three times a week. Diagonally across the dusty space of street from this, a blacksmith shop, and, hard by, the inevitable saloon, each of whose fly-specked windows bore the painting of a fat elephant, done in bright pink. Some distance from these latter establishments an adobe house, with a flat roof and jutting vega poles, basked in the sunshine. A sign over its wide porch proclaimed, SWAZY'S HOTEL.

When John Lee rode into Two Rivers a weary looking little man whose scanty hair was plastered tightly to his head was standing in front of this hostelry ringing one of those large hand bells which formed part of the equipment of every country school and boarding house. This was Swazy, proprietor in name only; his wife ran the establishment, and when the populace of Two Rivers spoke of him they called him "Birdlegs."

By the time the noise had fairly begun the saloon, the store, and the Wells-Fargo office were emitting shirt sleeved men, who sauntered leisurely toward the hotel's front door.

There was a long hitching rack before the hotel, and when Lee had left his horse here he noticed a legend, done in black paint on one of the front windows. It said JUSTICE OF THE PEACE, and the sight of this, the first evidence of law and order which he had seen since he had come to New Mexico, gave him a feeling of security.

Some fifteen minutes later, when he came into the cool, shadowed room where most of the town's male inhabitants were gathered about the long oilcloth covered table, they all ceased eating and regarded him in silence for a moment. Lee took his seat, feeling decidedly self-conscious.

● ● ●

OCCASIONALLY the kitchen door opened, letting in a warm gush of cooking and the weary Birdlegs, whose arms were laden with dishes. At such a moment the diners caught a glimpse of Mrs. Swazy at the cookstove; she stood a good five feet eleven, and her shoulders were as broad as any man's; her sleeves were rolled up to the elbows, exposing a pair of muscular arms; her skirts reached barely below the knees, and she wore high heeled boots. When the meal had proceeded to its end in an unsociable silence and the other guests had departed she came from the kitchen and discovered her new guest at the deserted table. She gave him one sharp look, and her face lost some of its grimness.

"Well?" she demanded, and Lee started at the harshness of her voice.

"I was looking for some one to pay," he explained. She extended a calloused hand.

"I'll take it," she said. "Four bits." He handed her the coin, and his eyes had the bewildered look which had come to them so often since his arrival in the valley. Her own eyes softened slightly. "Yo're new in this country?" And, as he replied, he remembered how the young cattleman had asked him the same question down at Horsehead Crossing. It gave him an uncomfortable feeling of difference from those about him.

"I've bought a place," he explained, "twelve miles south of town." And then, because he was lonely, he went on to recount the reason for his journey to Two Rivers. "The money," he ended, "is waiting in the Wells-Fargo office. I'm going to get it and make the payment today."

Her eyes had grown hard again, and her lips were making a straight line in her sunburned face when he came to that part of it.

"Brink won't be in till late afternoon, mebbe till evening," she said crisply, "and if yo'll take my advice yo'll leave that money in the Wells-Fargo safe till he's showed up."

"You mean there's danger of my being robbed?" he asked.

"I reckon yo've heard the saying about this valley," she continued. "No law beyond the Pecos."

"But," he pointed to the painted legend on the window, "there's a justice of the peace here. I could get protection——"

She laughed. And then she called, "O, Swazy."

The kitchen door opened just enough to admit the head and shoulders of the weary man who had waited on the table.

"Yes, mother?"

"Go split the wood for supper," his wife bade him, and when his head had disappeared she turned to Lee.

"There's your justice of the peace." Her voice was vibrant with scorn. "It was Sam Brink's idee, havin' him. Why, I dunno, no more'n I know why I married him. The swamper at the Pink Elephant is constable. If yo' reckon yo' can get protection from those two, why it's yo'r funeral." She turned her broad back on him and departed through the kitchen door.

Lee visited Brink's store a little later and got confirmation of her statement that the proprietor was not due in town until after evening. At the Wells-Fargo office the agent informed his caller that the money for the cattle payment had arrived two days before and was in the safe.

"I'll be here when Brink shows up," he volunteered. "I can turn it over to you then."

● ● ●

SO LEE returned to Swazy's hotel and put in the long afternoon on the shaded veranda. He was gripped with a loneliness which had overtaken him many a time during the last two weeks, and he was wondering how Eileen was faring at the ranchhouse. Once while he was sitting there the brawny landlady came out and looked down the street.

"Ain't seen that man of mine?" she asked, and when Lee shook his head she shrugged her wide shoulders. "I reckon he'll be over at the Pink Elephant," she muttered, and went back into the house.

Her guess was correct. Birdlegs was at the Pink Elephant, but if she had known what he was doing when she came out in search of him she would have continued her quest, no doubt of that. The saloon was a single long room, and after the manner of adobe buildings, it was gratefully cool in contrast with the outer heat. Mrs. Swazy's lord and master was seated in the rear, the center of a group, one of whom was attending on his words with an avidity which he managed to conceal. This latter was a little man with bowed legs and a catlike mustache.

"Which, it is a plumb mystery to me," Birdlegs was saying, "how these pilgrims last as long as they do. Here's this feller that tuk dinner at the hotel today, and I heard him tellin' the ol' woman how he's got five thousan' dollars awaitin' for him in the Wells-Fargo safe. Five thousan' dollars! And him aimin' to tote that money around without a gun on him."

There was no audible comment from any of his listeners, but soon afterward Bitter Creek rose from his chair and stretched elaborately.

"Got to be shovin' on," he said. He got on his horse at the hitching rack before the building and he rode out of town; but that evening when darkness had come he was back again. This time, however, he did not show himself at the Pink Elephant. Instead, he remained in the shadows just beyond the northern edge of the hamlet.

"When Brink shows up," he reflected, "this pilgrim will be on hand to get his money; and when he comes out of the Wells-Fargo office I'll be there waitin' for him."

The dusk deepened to utter darkness and a silence fell upon Two Rivers. It was getting on toward nine o'clock when the lights came on in the little building, and a few minutes later a tall figure appeared in the glow which spread before the windows. The door opened and the figure passed within. Bitter Creek stole from his hiding place. His revolver was in his hand.

(To be continued.)

AS ABOVE • SO BELOW

★ ★ ★ ★ ★ ★ ★ ★ ★ ★ ★ ★ ★ ★ ★

Look for your birthday or the group in which it appears throughout the following notes—it may be mentioned more than once. Mark it with a pencil wherever you see it, and then heed the counsel given.

By WYNN

This Week's Opportunities for All of Us

For BUYING: Monday afternoon, Tuesday, Wednesday, Friday, Saturday, and next Sunday.

For SELLING: Monday forenoon, Tuesday, Wednesday, Friday, Saturday, and next Sunday.

For ROMANCE: Today, Friday, and Saturday evening.

For OCCUPATION: Today, Monday, Tuesday, Wednesday, Thursday, Friday, Saturday, and next Sunday.

For HEALTH: Monday and Tuesday.

DAY BY DAY

MONDAY, TUESDAY, and WEDNESDAY: Days to retire a bit from your usual routine and devote time to your inner problems. Watch confidential matters.

MONDAY, FEB. 8: Make progress through using judgment in connection with inspirations. Best for those born Jan. 3-14, May 2-15, and Sept. 4-17.

TUESDAY, FEB. 9: Pick your way carefully where new angles are involved. Avoid sudden shifts. Best for those born Jan. 14-27, May 15-28, and Sept. 17-30.

WEDNESDAY, FEB. 10: Impulsiveness may be a serious handicap to otherwise favorable influences. Best for those born Jan. 27-Feb. 10, May 28-June 12, and Sept. 30-Oct. 14.

THURSDAY and FRIDAY: The personal angle is accentuated. Don't neglect to take advantage of openings that offer opportunities to increase your popularity.

THURSDAY, FEB. 11: See to it that old problems and emotional items are kept under control. Best for those born Feb. 10-23, June 12-25, and Oct. 14-27.

FRIDAY, FEB. 12: Constructive action can be helpful in offsetting tricky vibrations. Best for those born Feb. 23-March 9, June 25-July 10, and Oct. 27-Nov. 10.

SATURDAY and next SUNDAY: Get your financial affairs organized. Build up your stock of knowledge regarding financial procedure.

SATURDAY, FEB. 13: Place emphasis on the social angle today. Improve relations with women. Best for those born March 9-23, July 10-24, and Nov. 10-24.

SUNDAY, FEB. 14: Don't permit enthusiasm to lead you too far from conservative policies. Best for those born March 23-April 7, July 24-Aug. 10, and Nov. 24-Dec. 9.

FAVORED GROUPS

This week's vibrations favor expansion, creative effort, and the consideration of new plans by those born on and between these dates:

JANUARY 5-29.
FEBRUARY, none.
MARCH 7-16 and 26-31.
APRIL 1-10.
MAY 6-27.
JUNE, none.
JULY 8-17 and 27-31.
AUGUST 1-10.
SEPTEMBER 8-29.
OCTOBER, none.
NOVEMBER 8-20 and 27-30.
DECEMBER 1-9.

Notable persons born in the foregoing periods are Norma Shearer, Douglas Fairbanks Jr., Newton D. Baker, Jesse Crawford, and Bette Davis.

An Open Letter to Jackie Coogan

Dear Jack: This coming summer will stimulate your affections more than ever before in your life. It will be a period when you will need the best of judgment as to what is temporary and what is permanent; don't let your feelings go out of gear on a downhill grade. And be cautious as to danger, the kind that is bred of careless observation and handling of autos and affairs. With best wishes,

WYNN.

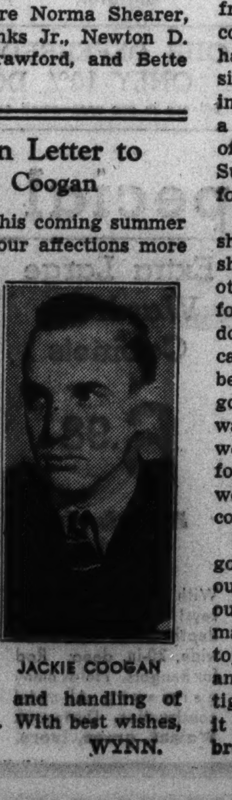

JACKIE COOGAN

A New Series by Wynn

Wynn has compiled, especially for readers of THE TRIBUNE, detailed analyses of the future to Dec. 31, 1937, giving counsel for all activities of life. Price: At the Tribune Public Service Offices (1 South Dearborn or Tribune Tower), 2 cents; by mail, 5 cents in stamps or coin. To order by mail, use this blank:

WYNN, CHICAGO TRIBUNE

Name.. Birth Date..................

Street Address..

City.. State...............

(Inclose 5 cents in stamps or coin for each Horoscope ordered by mail)

NOTE: Wynn cannot undertake to answer personal inquiries

(ADVERTISMENT)

Kidneys Must Clean Out Acids

Your body cleans out Acids and poisonous waste in your blood through 9 million tiny, delicate Kidney tubes or filters, but beware of cheap, drastic, irritating drugs. If functional kidney or Bladder disorders make you suffer from Getting Up Nights, Nervousness, Leg Pains, Backache, Circles Under Eyes, Dizziness, Rheumatic Pains, Acidity, Burning, Smarting or Itching, don't take chances. Get the Doctor's guaranteed prescription called Cystex. $10,000.00 deposited with Bank of America, Los Angeles, Calif., guarantees Cystex must bring new vitality in 48 hours and make you feel years younger in one week or money back on return of empty package. Telephone your druggist for guaranteed Cystex (Siss-tex) today.

DON'T LET COUGHING TEAR YOUR THROAT

MILLIONS USE PERTUSSIN FOR QUICK RELIEF

It's the drying of tiny moisture glands in your throat and bronchial tract that often causes coughs. Sticky phlegm collects, irritates, and you cough.

Pertussin stimulates these glands to again pour out their natural moisture. Sticky mucus is loosened and easily expelled. Irritation goes away—coughing is relieved. Try Pertussin at our expense. Use coupon below.

30¢ Prescription FREE

PERTUSSIN "MOIST-THROAT" METHOD OF COUGH RELIEF

Seeck & Kade, Inc., 440 Washington St., N.Y.C.
I want a Free trial bottle of Pertussin—quick!
Name
Address CT-14

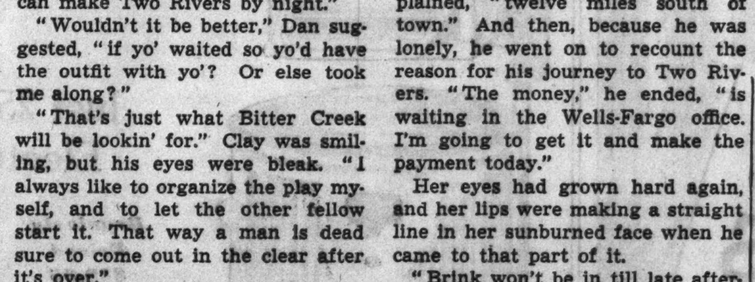

● Rough, sallow skin and pimples often accompany constipation. Bad-tasting, old-fashioned laxatives may only upset you more. That's why you should know about FEEN-A-MINT, the *modern* laxative that *is different in the way you take it—different in the way it acts!* FEEN-A-MINT comes in delicious chewing gum. The very act of chewing helps make it so wonderfully satisfactory. FEEN-A-MINT gives a thorough, satisfying clearing out without nausea or griping or break in sleep. It acts gently in lower bowel—not in the stomach! Praised by millions of all ages to whom it has brought blessed relief. Write for free sample to Dept. HH-7, FEEN-A-MINT, Newark, N. J.

FEEN-A-MINT
THE CHEWING-GUM LAXATIVE
The 3 minutes of chewing make the difference

BOSTON STORE PROGRAM OF PROGRESS!

STATE, MADISON AND DEARBORN STREETS

Another Great Week of
SURPRISES IN OUR
COOKING SCHOOL
Conducted by GRACE VIALL GRAY
(Gray Institute of Home Economics)
2 Sessions Daily
11 A. M. and 2 P. M.
Eleventh Floor—Dearborn

For Monday . . .
11 a. m.—Nola Murray, Contralto
2 p. m.—Carl Craven Will Lead You in Community Singing

Last Monday this progressive Store inaugurated a Program of Progress. Were you here? Did you see the crowds that stormed our counters? Did you see the crowd that filled our twelfth floor to overflowing? Did you see the thousands that mobbed our 60c Hosiery counter? These were typical of our entire Store, and all because the Program of Progress clicked with Chicago. Big things are happening here everyday — it's to your advantage to be here.

Radio Dep't Open Till 9 P. M. Monday Night!
AFTER 6 P. M. USE CENTER DOOR ON DEARBORN STREET.

Personal Printed Stationery
with Your Name & Address
200 Single Sheets or 100 Double Sheets and 100 Envelopes.
89c
$1.00 Value!
Special for our Program of Progress! High grade stationery imprinted with your name and address on both paper and envelopes. NO MAIL OR PHONE ORDERS!
SEVENTH FLOOR—STATE.

250 One-of-a-Kind STUDIO COUCHES and GLIDERS

STUDIO COUCHES in Advanced Styles!
24.75-34.75-39.75

Buy on Our Deferred Payment Plan!

Another February Sale scoop! Boston Store scores again! We made special arrangements with the Simmons Company . . . purchased their entire collection of showroom samples . . . saved up to 33⅓% on this nationally famous merchandise! You reap the profits! You won't be able to duplicate these values later at twice these prices! Only While Present Quantities Last! Come Early! **Gliders will be held for early spring delivery.**
FURNITURE—ENTIRE TENTH FLOOR.

New GLIDERS of Superior Quality!
9.95-12.95-16.95

$57.50 TO $102.50 BELOW ORIGINAL PRICES!

GENERAL ELECTRIC RADIO SETS

Only 63 Sets at This Price!
World-Wide Reception Guaranteed!
LONDON — PARIS — BERLIN — ROME!
Modern Walnut Veneered Cabinet!

Try One 10 Days in Your Home
If not satisfied, return it. No obligation!

42.50 *Plus Aerial*

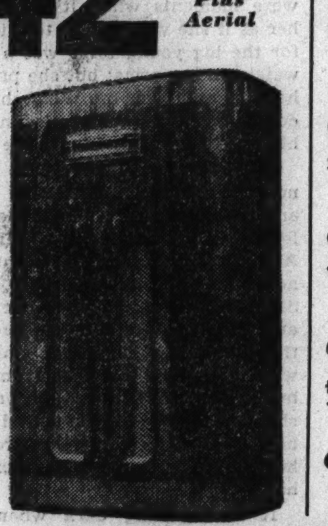

$40 for Your Old Radio!
If You Buy This 11 Metal Tube
1937 General Electric Set
List 119.50
Trade-In 40.00
79.50
Outstanding in technical perfection. Rich, pure, realistic. Unexcelled performance. Beautiful full-length console cabinet. Generous trade-in allowance!
SEVENTH FLOOR—DEARBORN.

Radio Dept. Open Till 9 P. M. MONDAY

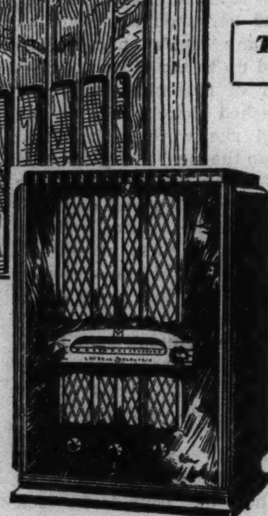

8 Metal Tubes!
World-Wide Mantel RADIO
Formerly $79.95 **29.95**
Pay Only 1.00 a Week!

$18,000 RUG PURCHASE! SAVE 20% TO 40%!

195 ROOM SIZE SAMPLES FROM THE MOHAWK MILLS!

Probably Never Again Will These Low Prices Be Duplicated!

The Boston Store's huge buying powers enabled us to make this gigantic special purchase! Room-size samples and discontinued patterns from the famous Mohawk Carpet Mills at prices almost unbelievably low! Quality, materials, and colorings of rugs twice the price! They'll sell fast . . . so make an early selection!

Just Thirty-Five! 9x12 Gotham and Mohweave. Should be $33.......... **21.50**

Just Fifty-Six! 9x12 Sheen Type American Orientals. Should be $75.. **54.50**

Just Fifty-One! 9x12 Amerstan and Amertex Royal Wiltons. Should be $65.. **45.00**

Just Forty! 6x7.6 Kinderhook Axminsters. 1 pattern. Should be $24.. **12.50**

Just Forty-Five! 9x12 Axminsters, Renown and Dictators. Should be $48.... **34.50**

Just Thirty-Eight! 8.3x10.6 Kinderhook Axminsters. Should be $42.50. **29.50**

Just Forty-Two! 9x12 Royaltons, American Orientals, sheen type. Colors woven through to the back! Should be $95.......... **75.00**

NINTH FLOOR—DEARBORN.

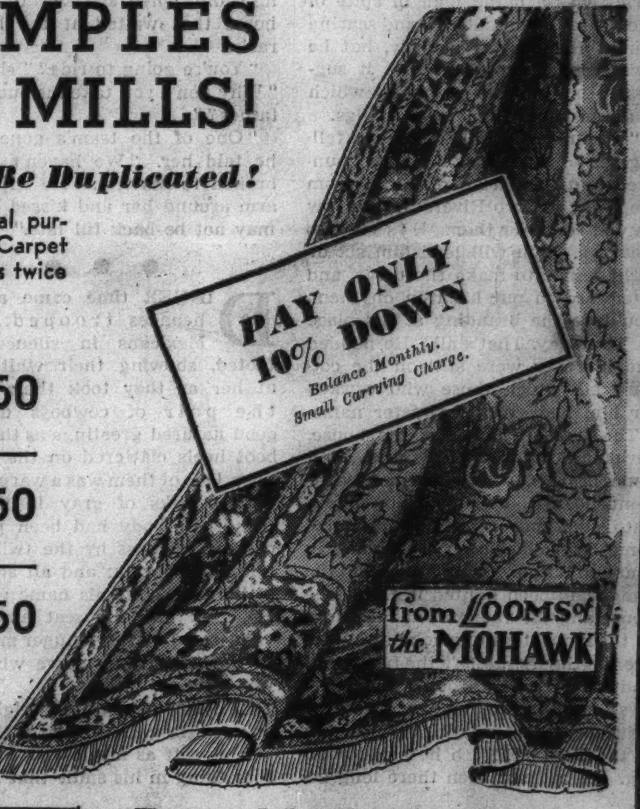

One Carload Apex Washers at $15 to $20 Below Regular

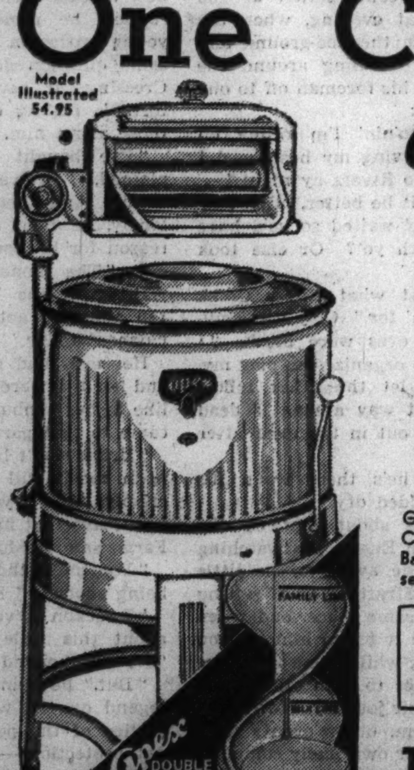

For the Program of Progress the makers of Apex sold us just one carload at special LOW prices, saving hundreds of dollars! These nationally famous electric washers with exclusive Apex Spiral Double Dasher are offered for the first time at such drastic reductions. They're super-buys, typical of the Program of Progress. Quantity is limited . . . so hurry!

Just 25 . . . "Apex" Electric Washers
Regularly Priced $59.95 **44.95**
Green porcelain enameled tub. 16-gallon capacity. Cast aluminum **spiral double dasher agitator.** Balloon rolls, Lovell wringer. All-steel cut gears, sealed in oil. For all family washing.

Just 40 . . . "Apex" Electric Washers
Regularly Priced $69.95 **54.95**
White porcelain enameled tub with black trim. 16-gal. capacity. Full bar safety release wringer. Balloon rolls, Lovell wringer. Cast aluminum **spiral double dasher agitator.**

Just 25 . . . Large "Apex" Elec. Washers
Regularly Priced $89.95 **69.95**
20-gallon capacity. White porcelain enameled tub. Self-draining tub, full bar release, large balloon rolls, Lovell wringer. Apex **spiral double dasher agitator.**

WHAT THE DOUBLE DASHER MEANS TO YOU!
Its double action washes in one-half the usual time—cleaner washings, every article receiving equal agitation—safer washings, no pegs or blades to tear clothes—special silk zone for fine silks, lingerie, etc.

BUY ON OUR DEFERRED PAYMENT PLAN ONLY 10% DOWN!
Balance in one year—small carrying charge.

EIGHTH FLOOR—HOUSEHOLD APPLIANCES.

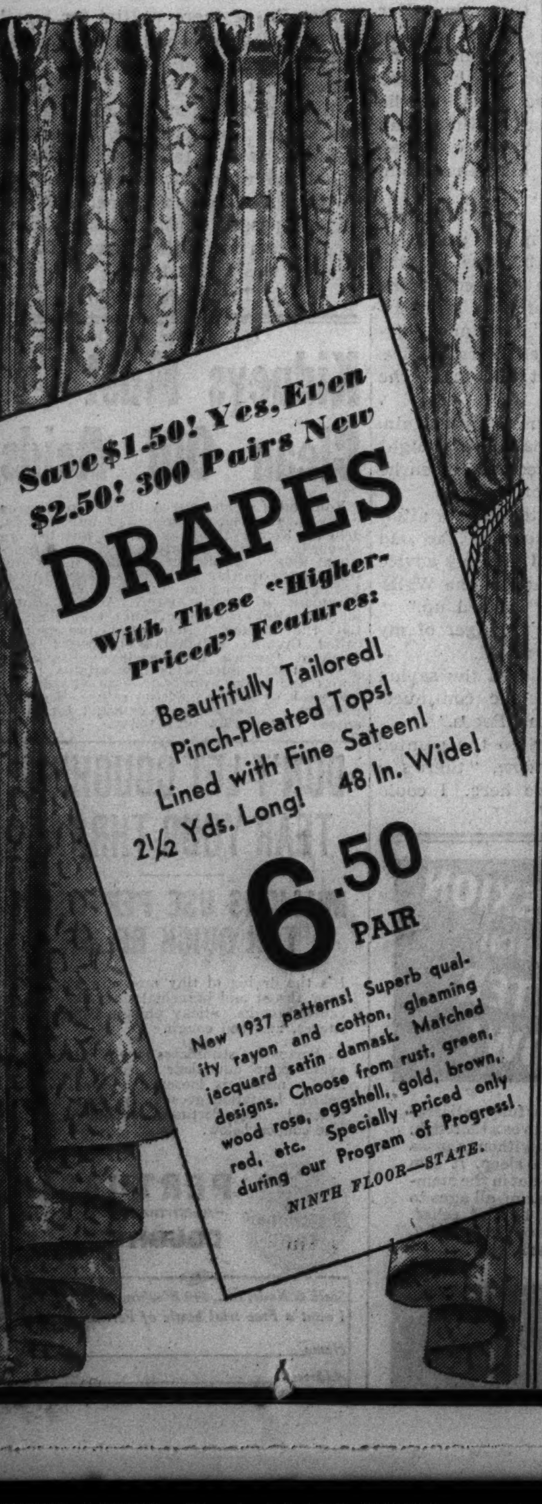

Save $1.50! Yes, Even $2.50! 300 Pairs New
DRAPES
With These "Higher-Priced" Features:
Beautifully Tailored!
Pinch-Pleated Tops!
Lined with Fine Sateen!
2½ Yds. Long! 48 In. Wide!
6.50 PAIR
New 1937 patterns! Superb quality rayon and cotton, gleaming jacquard satin damask. Matched designs. Choose from rust, green, wood rose, eggshell, gold, brown, red, etc. Specially priced only during our Program of Progress!
NINTH FLOOR—STATE.

Unfinished Furniture at Special Savings

Extra Wide All-Metal Cabinets
5.79
Regularly $6.98
For Home or Office! 53 inches high, 12 inches deep and 30 inches wide. A roomy, attractive cabinet for dishes, linens, office supplies. **Ivory, walnut, white or green.**

Unfinished Bedroom FURNITURE

Triple Vanity Mirrors 18x12-in. center panel, two 16x6-in. side panels **1.39**

Glass Table Tops Kidney shaped to fit table below. Special **1.98**

Kidney-Shaped Vanity 30-in. high, 17½x34-in. top. Wings for draping and drawer for cosmetics **2.69**

Spindle Back Bench 17½-in. high, 19½-in. seat........ **1.09**

All specially priced during our Program of Progress. Kidney shaped dressing table and spindle back bench can be painted to harmonize with your bedroom. Buy now!

EIGHTH FLOOR—HOUSEWARES. Mail and Phone Orders—Call State 8000.

Extra Large Wardrobe Cabinets
6.98
Regularly $8.95
With Yale lock and keys! Extra width and depth. 64-in. high, 26-in. wide, 20-in. deep. Rod for hangers. Holds many garments. All-metal construction. Dustproof. **Walnut, green, ivory.**

Repeated by Popular Demand
"QUAKER" LACE DINNER CLOTHS

72x90-Inch
5.45
52x72-in. . . 3.48
72x72-in. . . . 4.45
72x108-in. . 5.95

We sold dozens last week! Monday you can again share in the special prices. These lovely ecru-tinted lace cloths come in two smart patterns. Shop early!
SECOND FLOOR—CENTER.

Electric and Foot Power Reconditioned
Sewing Machines
At Prices Far Below Actual Value

DESK ELECTRICS
32.50
Only 30 smart desk models to sell at this price. Buy now and Save!
$3 DOWN No carrying charge. Monthly payments.
Fully Guaranteed 5 Years
No Mail or Phone Orders

Elec. Portables
14.50 - 28.50
and up.
Just like new. Singer, New Home, Eldridge, etc. Only 23 to sell.

Foot Power MACHINES
Fully guaranteed 5 years. Perfect condition.
4.50 - 7.50

SECOND FLOOR—CENTER.

Chicago Sunday Tribune
THE WORLD'S GREATEST NEWSPAPER
FEBRUARY 7, 1937

Miss Annie May Henry (below) is the debutante daughter of Mr. and Mrs. Huntington B. Henry.

Miss Barbara Bentley (above) is an Evanston debutante, a daughter of Mr. and Mrs. Arthur Bentley.

TRIBUNE PHOTOS

Miss Eleanor Everett celebrated her 18th birthday recently at a tea given by her parents, the Edward Warren Everetts, in their Hinsdale home.

Social News of Week Brewed in Chinese Tea

By Cousin Eve.

THERE was a tea last Friday in the Antiquarian rooms of the Art institute to show off some collections of rare lace. I went with two women who wanted to go up first to the Cliff Dwellers and shake the mighty paw of Prokoffieff. So we delayed ourselves unduly. Mr. and Mrs. Herbert Hyde were receiving in the Cliff Dwelling club, tea was laid out attractively, and the whole world seemed to be there, all except Prokoffieff. [The great Russian creature probably was taking a shower bath after his gymnastics with the baton.] So we arrived late at McKinlock Memorial court, but at a moment of great beauty. Snow covered the court, and the bronze fountain and fruit trees were etched black against the pale walls of this wing of the Art institute, and a pink sky. It was like some old, old dignified corner in France, sedate and full of memories. Most of the Antiquarians had left. Mrs. James Ward Thorne, the new president, was still there, however, and a large, oval tea table set so divinely with flowers that I must speak about it. These were the design of Mrs. Ford Rodman Carter, who, after a dozen years of *expertise* as an artist in fabrics and modes of the hour, has turned her attention to flowers and new floral combinations.

• • •

WHEN Mrs. Robert Thorne said she was going first to Sun Valley, then on to Phoenix, one had a pang of longing. Twenty-four hours and Idaho! Sun Valley, William Averill Harriman's dream of an ideal winter sport place. It is up in the Sawtooth mountains, there is snow galore, and also skating, skiing, and tobogganing. When they are thoroughly frozen, the athletes don their bathing suits and dive into an open air pool of sparkling hot water hard by.

Sun Valley lodge is a large, perfectly new hotel with a movie theater and the best dance music in New York, Eddie Duchin's, whose piano playing some years ago won him for his wife a New York girl of high society called by the gay young set, "Piano Marge." She was a Miss Oelrichs. I believe Mrs. Duchin decorated the lodge's interior, as she has gone careering in this art. The lodge is warm and comfy.

The eastern smart set has gone for some years to the house of an Italian marquis outside of Quebec. This was said by my skiing and skating friends to be an utterly divine experience. The supply of snow was unlimited, the Italian marquis is perfectly charming, Quebec is enchanting, and the only drawback was that the weekenders nearly froze to death in their beds. The cold came in through the walls and up through the floors, and their warmest moments were out of doors, exercising.

For us stay at homes, another ambassador is coming to Chicago with all the pomp and circumstance of a gentleman upon a great mission. M. Bonnet, newly appointed ambassador of France to Washington, is coming here early in May, and the France-America society is arranging a grand dinner in his honor. Orville J. Taylor, president of this society in Chicago, is now upon the high seas making a cruise in the West Indies, but I hear that the dinner will include ladies and be staged at the Casino. M. Bonnet is the high financial wizard of France. Once president of the Bank of France, he is one of the great men of the present Blum régime.

• • •

THE interesting tea of last week was that which opened Amy Irwin McCormick's show of recent paintings at the Quest Art galleries in Tower court. Covering the walls of the large gallery were portraits of dogs mostly and a few hunters sleek and handsome from the McCormick homestead at Wheaton, Cantigny Farms.

I was struck at once with the artist's simplicity in presenting her dog friends. She used a restrained style, and color was subordinate to the character and coat of her subject. Each canvas was a charming portrait of a dog, and there were no artifices to make the paintings pretty or the dogs extraordinary. In its sincerity it was a delightful show. I liked Tarnish with her puppies. This hound looked reasonably proud of her thirteen sons and daughters. Her folded paws shielded their soft little relaxed bodies. A foreign visitor with me cared most for a beautiful police dog crouching in a field of snow.

Mrs. McCormick was present, attired in black dramatized by a turban of silver tissue. The greatest compliment she got on her painting was from an old police dog, Diana, she said. Diana came into the studio one day where the canvas of Trailer drinking water from a pan stood on the floor against the wall. Instantly she bounded over for a drink.

Many men were present at this tea. Col. Robert R. McCormick was there, Russell Tyson, Ira N. Morris, Consul General Baer of Germany, Attilio Baggiori, escorting Marion Claire, Frank Hibbard and Mrs. Hibbard, Edward Bennett and Mrs. Bennett, Samuel Rinaker and Mrs. Rinaker, Thomas W. Hinde and Mrs. Hinde, and at the tea table Mrs. Chauncey McCormick, Mrs. Orville Babcock, Mrs. Bennett. Others: Mrs. Potter Palmer, Mrs. Joseph Ryerson, Mrs. James W. Thorne, Mrs. Wallace Waken, Mrs. Arthur Small, Consul and Mrs. Reinald Baumann.

The table was covered with pink taffeta and then with delicate lawn edged in old lace. The centerpiece was a bowl of English silver the sides of which, satiny with age, reflected the rosy table. In this bowl was a magnificent bouquet of flesh pink gladioli, spread wide. And springing up between these flowering stalks were roses pink and roses yellow massed unevenly and so beautiful that each guest exclaimed.

Mrs. Robert Woods Bliss had collected many of the magnificent laces shown, and so had the Art institute, whose permanent exhibits had the green background. Perhaps the museum has the finer things. One of their pieces which would give anybody a thrill is the lace wedding veil of the late czarina of Russia, beautiful blonde Alix of Hesse. The lace has woven in its design the double-headed eagle of imperial Russia. Other pieces are of superb point de Venise, unique, for they are ruffs of this gorgeous Venetian lace, and ruffs from the time of the Medici.

• • •

THE best luck was to meet Russell Tyson, who took us three beauty lovers for a giro in the oriental rooms across the court, where are new pieces of his Chinese collections, bought last year in London. Chicago has many things to be proud of, but how many persons does one hear boasting of these Chinese art objects, which are outstanding?

One of the loveliest Chinese bronzes in existence was loaned by Miss Buckingham. Mr. and Mrs. Potter Palmer have contributed magnificent potteries, full of color and life, and Mr. Tyson's most striking purchase is a pair of pale prancing horses with long, floating pink saddle cloths. These horses are five feet high. In a case nearby are two tiny horses of bright pottery and a small bouquet of glass flowers, all from the ancient tomb of some Chinese child.

Mr. and Mrs. Walter Brewster made an interesting and distinguished occasion of the tea Monday afternoon for the Friends of China. Members and guests were numerous and avid to hear Herrlee Glessner Creel of the University of Chicago on his learned subject, "Recent Excavations Cast Light on Ancient China."

The audience was seated in that delightful room—is it a room, or is it a gallery, or possibly a wide, square hall ceiled with glass panes for light? In spite of four doors and a high chimney piece, there are many wall panels for paintings, beautiful and large. Baskets and pots of white hyacinths and primroses were banked on the consoles. Chippendale chairs latticed in outlines of gold and cushioned in purple seemed altogether too beautiful to sit upon. There was a small dais for Mr. Creel. Like all persons who have lingered in China, he was deliberate in speech. He said it was hard to cover 500,000 years in 15 minutes. The most valuable digs have been made in the provinces of Honan and Shensi, in the northwest.

The audience sat motionless as wax figures during the slow recital. There was talked of the celebrated "orical bones." Of the Peiping man, of new, small inscriptions giving news of past historical events. Mr. Creel paid his respects to Chinese archaeologists who, in every case, show their discoveries, have a fine sense of camaraderie, and try to be helpful. Whereas other men in the field, Americans and Europeans, are churlish about their finds and not even courteous to their fellows.

• • •

AFTER this hour was over, one had a feeling of having been caught up into other spheres. The Peiping man had teeth two inches long. Two hundred thousand years is considerable time, and twice that makes one think furiously. And there, too, were the Shang dynasty and its bronzes, the most magnificent ever cast. Evidently a vase was thrown back into the melting pot if not absolute perfection. An oriental authority said the Shang bronzes might be reproduced today, but it would cost too much and therefore was not worth while.

Mrs. William B. Hale, wearing a tunic frock of red and gold lamé and a funny little saucer of fur perched on her pretty head, poured Chinese tea from a tea table beautifully done and Chinesey. Small bowls of bright flowers and many *bonnes bouches* hot and cold.

Among the many: Mrs. John A. Carpenter and Mrs. Kingsley Porter, her aunt; Mrs. W. G. Hibbard, Mr. and Mrs. Potter Palmer, Mrs. Cyrus H. McCormick, Mrs. Clyde Carr, Miss Elsie McCormick, Mrs. Silas Strawn, Miss Florence Bartlett, Mrs. Edward C. Waller, George Langhorne, Henry J. Patten.

Another Chinese party the next afternoon was chez Mrs. Harley McNair in her new house, 5533 Woodlawn avenue. The hostess was entertaining for the "Woman Geographers" of Chicago, Mrs. Fay Cooper Cole, president.

Mrs. McNair is the former Mrs. Florence Ayscough of Shanghai, and before that a Miss Wheelock of Boston. She is one of the most cultured women alive and one of the most charming.

Her new house has been fenced in and remade *a la Chinoise*. Walls changed, highly enameled ceilings of black and blue, harmonious use of the Chinese with the modern. The McNair book room where slides of Peiping were shown, is solid with books except for the high frieze of huge photographs taken on the Yangtsze river. Among its frowning gorges and steep currents is the most stupendous river scenery in the world. Mrs. McNair showed colored picture slides of the imperial forbidden city, taken by the forehanded Japanese when the Manchus moved out. Now the palaces have been stripped of their possessions and are in danger of falling into ruin.

After an ideal giro with our hostess in and out of these famous courts and gardens, tea was served to the women geographers and their guests. Among these were Mrs. Paul Shorey, Mrs. W. S. Monroe, Miss Adela Barrett, Mrs. Frank Loesch, Mrs. William Hibbard, Mrs. William Hale, Mrs. Inez Cunningham, Mrs. Silas Strawn, Mrs. John A. Carpenter, Mrs. Kingsley Porter, Miss Helen Gilbert, Mrs. Charles Swift, Mrs. Ludwig Platte.

• • •

MR. AND MRS. ROBERT CABELL have gone to Honolulu for six weeks, after a constant round of entertaining and one of the best large parties of the season.

Sitting at table beside this captain of industry, who has spent the past twenty years in London, he told me the latest good story in packing circles. It was at the Saddle and Sirloin club, and the men gathered were Chicago boosters or something like that. Maybe advertising men. The chairman introduced Sir James Joyce of London. He was a fine figure of a man with reddish hair and mustache, and in two shakes of a lamb's tail he had blown the United States clear out of the water. We had come into the war too late, we had rather fallen down in various ways. "And as for the war debts, my dear sirs, England owes you absolutely nothing." The luncheon guests were all collecting their wits, and several men were already struggling to their feet to strangle the audacious Briton, when Sir James began tearing off his hair and whiskers and soon showed himself to be none other than a member of the club. What roars of laughter followed! Makes all the difference who says it.

Embroidery Enlivens Paris Pattern Frock with a Sash

No. 5174—The Paris pattern for this frock is available in sizes 14 and 16, and in 36, 38, and 40 inches bust measurement.

By Bettina Bedwell.

PARIS.—[Special.]—If you haven't had a dress with embroidery touches yet you will be certain to want one in the next few months, because for dress-up wear this will be the most fashionable thing everywhere. I have designed a frock in this Paris pattern, No. 5174, that you can make and embroider yourself and have for dressy wear all spring. The embroidery on the original model is done in gold thread and red silk, and is on the collar and the cuffs. It puts you on the fashionable gold standard and isn't hard to do. The sash is made of red silk crêpe and has ends of gold fringe.

The dress itself may be made of silk, velvet or satin, or even wool. Choose a color such as black, dark blue, dark red or soft gray or beige for the dress goods, and use the gold and red embroidery or, if you like, bright blue or green instead of red. You may leave out the gold thread if you prefer a less dressy frock.

Order for Paris Pattern

Chicago Tribune Paris Pattern,
160 Fifth Ave., New York City.

Inclosed please find $..............

Please send me Paris Pattern No. 5174.

Name ....

Address ....

City ....

State ....

Size ....

Name and address should be written or printed clearly on the dotted lines. Include 15 cents in stamps or coin for each pattern desired and mail order to the above address.

LEAGUE GIRL ENGAGED

Miss Alice Batten is engaged to be married to John Raymond Murphy Jr. of 6107 Kenmore avenue. She is the daughter of Mr. and Mrs. Percy H. Batten of Racine, Wis., and is a member of the Junior league.

[Lainson Studio (Milwaukee).]

Engagements

Wedding and engagement announcements must be signed by a member of the family, and must bear the address and telephone number of the signer. Announcements must reach the society editor by Tuesday noon preceding the Sunday of publication.

Dorothy Perlman, daughter of Mr. and Mrs. Thomas Perlman, 5140 Greenwood avenue, to Max N. Newman, son of Mr. and Mrs. I. Newman, 814 Sunnyside avenue.

Henriette Degen, daughter of Mr. and Mrs. David Degen, 5480 Cornell avenue, to Arthur Brown, son of Mrs. I. Brown of the Hotel Shoreland.

Marjorie Catherine White, daughter of Mr. and Mrs. Robert J. White, 1234 South Grove avenue, Berwyn, to Harold J. Maly, 2104 South 61st avenue, Cicero, son of Mr. and Mrs. John Maly.

Jane Helen White, daughter of Mr. and Mrs. Robert J. White, 1234 South Grove avenue, Berwyn, to Roland Hansen of Westwood, son of Mr. and Mrs. Herman Hansen.

Bernice Chez, daughter of Mr. and Mrs. Isidor E. Chez, 4834 North Kenmore avenue, to Ely Herman Mink, son of Mr. and Mrs. Morris Mink of Rochester, N. Y.

Louise Johnston, granddaughter of Mr. and Mrs. Joseph Holman, 2003 Indiana avenue, to Mark Randall Jr., son of Mr. and Mrs. Mark Randall, 2100 Calumet avenue.

Beatrice Wolpert, daughter of Mr. and Mrs. Ben Wolpert, 523 South Millard avenue, to Sam Friedman, son of J. Friedman of South Bend, Ind.

Helen Price, daughter of D. Price of Gary, Ind., to Steven Maravich of St. Louis, Mo.

Shirley Connell, daughter of Mr. and Mrs. Louis R. Connell, 7531 North Hoyne avenue, to Daniel Schoenburg, son of Mr. and Mrs. Jacob Schoenburg, 1128 West Morse avenue.

Florence Leibovitz, daughter of Mrs. Dora Leibovitz, 1754 East 71st place, to Edward Benjamin, son of Mrs. Ray Benjamin, 5301 North Ashland avenue. The wedding will take place early in the summer.

Eva Hedlund, niece of Mr. and Mrs. F. E. Williams, 2853 Burling street, to Donald Kress, son of Mrs. Helen Kress of Dayton, O.

Mary Katherine MacGlashan, daughter of Mr. and Mrs. Harry D. MacGlashan, 3205 North Cicero avenue, to Charles E. De Vlieger, son of Mr. and Mrs. Constant De Vlieger.

Sylvia May James, 5254 North Glenwood avenue, daughter of Mr. and Mrs. Arthur James of Attica, N. Y., to Edwin Gay Hardy, 5240 North Winthrop avenue, son of Mr. and Mrs. Henry Hardy of San Mateo, Cal. The wedding will take place in March.

Harriet Rohr, daughter of Mr. and Mrs. Milton Rohr, 4004 West Division street, to Isadore Kosnoff of Goshen, Ind.

Anne Goldstein, daughter of Mr. and Mrs. Joseph Goldstein, 3238 Diversey avenue, to Norman Ressner, son of Mrs. Bessie Ressner, 2636 North Fairfield avenue.

TRI-PHI
Junior miss dresses
$10.95
Sizes 11, 13, 15, 17
To put feminine hearts in a flutter — masculine hearts, too
Others $7.95 to $17.50
3rd floor
MAURICE L ROTHSCHILD
State at Jackson

STAEDTER'S GREATEST
FUR SALE
Sensational End-of-Season
Specials

We do not believe you can duplicate these bargains next season in quality, style or workmanship at these prices. It is our custom to dispose of all stocks before the end of the season, and the savings are truly phenomenal. Staedter's long experience and reputation for reliability guarantees all garments to be exactly as represented.

	WAS	NOW
Lapin Coats in Various shades		$ 60
Hudson Seal Coats (dyed muskrat)		185 up
Natural Squirrel Coats	$250	160
Natural Squirrel Coats	250	150
Leopard Cat Coats	175	130
Leopard Cat Coats	190	150
Samoli Leopard Coats (swagger style)	395	295
Mink Gill Coats	290	195
Mink Paw Coats	250	150
Black Alaska Seal (swagger style)	450	330
Krimmer Lamb Coat	150	95
Gray Lamb Coats	250	150
Gray Caracul Coats	275	150
Gray Caracul Coats	375	275
Black Kid Coats	125	85
Black Kid Coats	175	110
Black Kid Coats	250	150
Black Kid Coats	275	190
Finest Moire Black Caracul Coats	475	350
Finest Moire Black Caracul Princess	390	300
Finest Moire Princess	375	275
Black Persian Lamb Coats (swagger)	290	225
Black Persian Lamb Coats (swagger)	325	250
Black Persian Lamb Coats (swagger)	390	275
Black Persian Lamb Coats—Princess	450	350
Gray Persian Lamb Coats (swagger)	425	325
Genuine American Mink Coat (swagger)	1550	1050
Genuine American Mink Coat (swagger)	1650	1200

Many Other Coats to Choose From
Specialists in Custom Furs--built specifically to your order
Staedter's
Central 2955-2956
13th Floor Stevens Bldg. 17 North State St.

Chas. A. Stevens & Co., 19-25 No. State St.
Downstairs at Stevens
To wear now, under your coat . . . and later without, straight through the spring!
STEVENS' FAMOUS

Single and double breasted styles, plain and action backs . . . impeccably tailored suits in fine all wool flannels, diagonal shetland flannels, Juilliard's sharkskin and men's wear worsteds! Sizes 12 to 20 and 11 to 15.
DOWNSTAIRS SUITS .... STATE STREET
Chas. A. Stevens & Co., 19-25 No. State St.

THE FEATURE OF THE WEEK
in The Costume Bootery of
O'CONNOR & GOLDBERG
AT 23 MADISON, EAST
O-G HANDBAGS
For St. Valentine's Day!

$5.00
COMPLETE WITH HER MONOGRAM
An exclusive O-G design featured in soft, rich calfskin in smart street shades, also white . . . with her individual monogram in harmonizing colors.

Clubs Select Patriotic Days for Meetings

FEBRUARY, with its two great anniversaries, Lincoln's birthday on the 12th and Washington's birthday on the 22d, always brings a number of patriotic celebrations. This year the Gen. Henry Dearborn chapter, Daughters of the American Revolution, will hold its annual white breakfast on Lincoln's birthday.

William D. Saltiel will address the group on "Lincoln as Our Guide Today" Friday noon in the Crystal ballroom of the Blackstone hotel. There will be a musical program by the Chicago Singers. Mrs. Alexander C. Dallach is regent of the chapter, which is one of the oldest and largest in the country.

The Dr. Bodo Otto society of the Children of the American Revolution also has elected to meet for the first time this year on Lincoln's birthday. The organization, formed in 1935 under the auspices of Aaron Miner chapter of the D. A. R. will gather at 2 o'clock at the home of Mrs. Oscar L. Coe, 4215 North Paulina street. Mrs. Coe's daughter, Carolyn Willard Coe, is junior president of the organization, of which Mrs. George H. Heafford is senior president.

CAROLYN WILLARD COE.
[TRIBUNE Studio Photo.]

The Big Sisters will celebrate their twentieth anniversary Tuesday with a program that will begin with holy mass at 9:30 o'clock that morning at old St. Mary's church, Wabash avenue at Ninth street, and will culminate in a banquet that evening in the Crystal ballroom of the Blackstone hotel. There will be conferences also in the morning and afternoon, and a luncheon at noon.

• • •

PRINCE HUBERTUS LOEWENSTEIN, journalist, political observer, and editor, and the Rt. Rev. Bernard J. Shiel, auxiliary bishop of Chicago and spiritual director of the Big Sisters, will speak at the banquet, and there will be a program by the Paulist choristers. Prince Loewenstein's subject will be "The World Moves On."

The morning session will be devoted to the third quarterly business meeting at 10:30 o'clock, and a court conference at 11 o'clock, at which Judge Frank J. Bicek of the Juvenile court and Mrs. Irvin McDowell, director of the social service department of the Municipal court, will speak. Mrs. George J. Aste, chairman of the court committee, will preside.

Following luncheon there will be a welfare conference, at which the Rev. Ralph Gallagher, professor of sociology at Loyola university, will discuss "Reconstructing Broken Youth." A scholarship conference will follow at 2:30 o'clock, with Ann Sarachon Hooley, past president of the National Council of Catholic Women, and chairman of the council's youth program, as speaker. Mrs. William S. Hefferan, vice president of the Big Sisters, and a member of the board of education, also will speak.

Mrs. George V. McIntyre is president of the Big Sisters, who work on a nonsectarian basis in behalf of underprivileged and maladjusted girls and women. Volunteers, under the guidance of trained directors, give assistance to discouraged mothers, to misunderstood daughters, and to neglected children. The sisters also have a scholarship department, through which young women are enabled to study nursing, teaching, and other professions.

• • •

THE Charles Clayton Morrisons are opening their home at 6144 Kimbark avenue Saturday afternoon for a benefit musical and tea under the auspices of the Oberlin Woman's Club of Chicago. Giving the program are Rozelle Bezazian, pianist; Florence Twombley, pianist; Dorothy Bracken Pettijohn, cellist, and M. Alice Ward, singer.

Mrs. Henry T. Paulson of Oak Park is president of the club, which is sponsoring the musical as a means of raising money for its scholarship fund. Among the Oberlin alumnae who will assist are Mrs. Chester Fisk, Mrs. Norman Stitt, Mrs. Roderick Grant, Mrs. Montgomery McKinney, and Mrs. Henry Mosher.

MRS. HENRY T. PAULSON.
[Mandel Bros. Photo.]

The Southern Woman's club will tour the Art institute at 2 o'clock Thursday, and there will be a tea afterward. George Buehr of the institute will speak. Mrs. Ralph H. Jewell, chairman of the art department, is sponsoring the event, at which Mrs. Albion L. Headburg, president of the South Side Art association; Mrs. Alfred G. Cook, art chairman of the Illinois Federation of Women's Clubs, and Mrs. Gustav Brand, First district art chairman, will be guests.

The Homemakers' association will discuss pending consumer legislation at a meeting at 1:30 o'clock at the Hotel La Salle. Mrs. Daisy Isbester will speak on "Why We Need a Pure Food Law," and Mrs. Franklin W. Fritchey will talk on "Unjust Legislation Against Margarine." Mrs. Caddy G. Herrick will conduct a question box on "Why Should Women Know the Importance of How to Choose and Discriminate in Buying Products for the Home?"

MISS GENEVIEVE FORSBERG.
[Hendershot Photo.]

Miss Genevieve Forsberg will speak on "Insurance Facts Women Should Know" before the Matrix club Monday evening, Feb. 15. Miss Forsberg also will explain the present status of Illinois insurance laws. She is assistant agency manager of the Chicago office of a life insurance company, and also is national finance chairman of the Business and Professional Women and has been their Chicago president.

ANOUNCE ENGAGEMENT

Robert C. Ross of La Grange announces the engagement of his daughter, Dorothy Ellen, to Dr. Paul H. Burgert of Chicago, son of Mr. and Mrs. George Burgert of Lincoln, Neb. Miss Ross is a graduate of the Pine Manor school and is a member of Kappa Kappa Gamma and Zeta Phi Eta at Northwestern university. Mr. Burgert is a graduate of the University of Nebraska and of Northwestern medical school.
[Karmen-Winger Studio.]

Fourth Tribune Forum Bringing Big Response

By Ruth DeYoung.

THE Fourth Woman congress, THE CHICAGO TRIBUNE'S nonpartisan forum for the discussion of current affairs, will bring together one of the most representative groups of women assembled in the United States in many years.

From the Atlantic coast and the Pacific, from Canada and the Panama Canal Zone, women of note are coming to Chicago March 10 and 11 for the six congress sessions in the Palmer house. More than three thousand society women, educators, business and professional leaders, and clubwomen already have accepted the invitation of THE TRIBUNE to hear the forum's unbiased discussions based upon the general theme, "America in a Changing World." Hundreds of others are seeking tickets of admission to the sessions and the dinner the evening of March 11, which will bring the program to a brilliant climax.

• • •

EVERY resource at the disposal of a great newspaper is being utilized to frame the program. In interest and distinction it is expected to excel its three predecessors. Announcement of the program will be made approximately two weeks before the congress, at the same time that tickets are mailed.

Miss Mary Anderson, head of the woman's bureau of the United States department of labor, and Congresswoman Virginia E. Jenckes of Indiana will be two of the Washington, D. C., guests in attendance at the sessions. Mrs. Anna Steese Richardson, well known as head of the good citizenship bureau of the Woman's Home Companion, is coming from New York.

Mrs. Charles Cresap Ward, actively identified with the Daughters of the American Revolution and the Daughters of the American Colonists, is coming from Los Angeles, while Mrs. Collis Johnson will be here from Portland, Ore.

Mrs. Edith V. Cook will make the trip from her home in New Haven, Conn. Mrs. Florence Hastings of Wilmington, Del., president of the Delaware Federation of Music Clubs, expects to find particular interest in the arts session.

Idaho will be represented by Mrs. Teresa M. Graham, among others, while Denver will have Mrs. Chellie Stevens Wright of P. E. O., literary organization, in attendance. Mrs. John Francis Weinmann, national president of the United States Daughters of 1812, will come from her home in Little Rock, Ark., while Texas will be represented by Mrs. Tillman Jones of Post, active in the Texas Federation of Women's Clubs, and by Miss Jeanie Willard, leader in the National League of American Penwomen.

• • •

THERE are a number of women coming from South Dakota, among them Mrs. W. R. Ronald, president of the State Maternal Health league, and Mrs. Bernice H. Ewing, who heads the South Dakota department of the American Legion auxiliary.

Miss Mabel Lee Walton is planning to make the trip from Woodstock, Va., in order to carry home a report of the congress of the Tri Sigma sorority. Reporting from Pennsylvania will be Mrs. Warren Hilditch of Erie, director general of the National Society of New England Women, and Miss Netta Ford of York, who takes an active lead in the work of the Visiting Nurse association.

Mrs. A. R. Meyers and her sister, Miss Elizabeth Sinnott, will have interesting stories to tell other guests in attendance at the congress, for as residents of Paducah, Ky., they have been in the center of the flood area. "I am greatly interested in the congress," Mrs. Meyers has written, "and anticipate the opportunity of attending for the first time this year."

Vera McCrea, active young business woman, is another New Yorker who will be here. Miss J. Winifred Hughes, who is president of the Syracuse Zonta club and director of the New York branch of the National League of American Penwomen, is coming from Syracuse.

It would be necessary to draw up a feminine "who's who" to name all of the prominent women who are coming from the midwestern states. Missouri, for instance, will have in attendance, among others, Mrs. George Gellhorn of St. Louis, leader in the National League of Women Voters; Mrs. H. H. Muchall, president of the Missouri Federation of Women's Clubs, and Miss Alves Long, chairman of the department of international relations for the General Federation of Women's Clubs; two more residents of St. Louis, Mrs. Charles Schuttler of Jefferson City, who will represent the Missouri Farm Bureau federation; Mrs. Ivan H. Light, president of the St. Louis League of Women Voters; Mrs. Pearl Gehrig of Salisbury, of the National Federation of Business and Professional Women, and Mrs. A. Lee Smiser of Warrensburg, Missouri president of the U. S. Daughters of 1812.

• • •

DR. JOSEPHINE L. PEIRCE of Lima, O., prominent in the General Federation of Woman's Clubs, will be attending her third congress. Others from Ohio will include Mrs. Lowell F. Hobart Jr. and Miss Jane Evans of Cincinnati. Mrs. Katharine Kennedy Brown will be one of several national committeewomen, both Democratic and Republican, in attendance. Mrs. Brown, whose home is in Dayton, is Republican committeewoman for Ohio. Mrs. Howard D. Austin, president of the Lima Federation of Women's Clubs, will be here, and so will Mrs. E. L. Mercer, president of the Toledo Federation of Women's Clubs. Mrs. Ralph W. Hoffman, president of the Franklin County League of Women Voters, is coming from Columbus. Miss Adelaide Seip of Springfield will represent the Ohio State Bar association, while both Miss Ada Marie Hare of Fincastle and Mrs. Vernon Fairley of Hillsboro will represent the Ohio D. A. R. Mrs. W. H. C. Goode of Sidney is coming as president of the Woman's Missionary society of the Methodist Episcopal church.

Both Mrs. Olivia Johnson and Miss Grayce Ward, mainstays of the Minnesota Business and Professional Women, will be back in Chicago for the fourth congress. Other Minnesota guests will include Miss Sopha E. Hein of St. Paul, a member of the American Nurses' association; Mrs. John H. Jepson of Minneapolis, editor of the Minnesota Clubwoman, organ of the Minnesota Federation of Women's Clubs; and Mrs. Thomas Mohn of Red Wing, a leader in both the General federation and the Penwomen's league.

Michigan, Wisconsin, Iowa, and Indiana likewise are sending their representative women to enjoy and profit by the discussions. From Michigan already are included Mrs. R. I. C. Prout of Wakefield, former director of the General Federation of Women's Clubs; Miss Edna N. White of Detroit, director of the Merrill-Palmer school; Mrs. J. K. Pettengill of Detroit, first vice president of the National Congress of Parents and Teachers, and Mrs. W. E. Chapman of Cheboygan, president of the Michigan State Federation of Women's Clubs.

• • •

THE TRIBUNE is interested in having as its guests the alert women of the country who are appreciative of the opportunity to hear national and international authorities in unbiased discussions of the major problems facing American citizens. Club affiliation is not necessary. Vocation or avocation is not a question.

Again it is pointed out that tickets for the five sessions, beginning at noon on March 10 and continuing through the afternoon of March 11, will be mailed the end of February. If checks accompany requests for dinner reservations, dinner tickets will be mailed wtih session tickets. Two dollars is the price per plate for the dinner the evening of March 11. All inquiries concerning the congress will be answered in the headquarters, Room 2318, Tribune Tower, Superior 0100, Local 305.

BRIDE OF YESTERDAY

The former Miss Phyllis Grell and Thomas Robinson Jr. were married yesterday at the home of the bride's parents, Mr. and Mrs. Walter H. Grell, 708 Forest avenue, Evanston, with a reception following at the Orrington hotel. Mr. Robinson is the son of Mr. and Mrs. Thomas Robinson of 2112 Lincoln avenue, Evanston. He and his bride will reside in Ottawa, Ill.
[Carlos Photos.]

Endive and Beets Join Forces in a Festive Salad

A FESTIVE salad for special occasions, according to a famous chef in a New York hotel, is endive and sliced beets, served cold. The snow crisp whiteness of the endive and the deep beet red will make a colorful salad course. A French dressing made of one tablespoonful of wine or cider vinegar and two tablespoonfuls of olive oil mixed with a dash of salt, pepper, paprika, and ½ teaspoon of dry mustard, is the complement to this salad.

London Stylists Revive Fulsome Josephine Figure

This is the season for dress shows, but who would have thought it was the year for busts?

LONDON Undoubtedly busts are "in" again. All the fashion shows in London at the moment are stressing the "ultra-feminine line." Waists are high. Tucks and darts and secrets of figure molding are giving Miss [and Mrs.] 1937 the silhouette of the Empress Josephine.

Romantic clothes conceived in the grand manner, with yards and yards of materials, will go to make up the debutantes' wardrobes.

Under Victor Stiebel, Norman Hartnell, Teddy Tinling, and others of recent years, English designing has been freed from French influence. They are fighting hard now to keep it from falling under the American.

A VALENTINE TO MOTHER

By Eleanor Jewett.

[Copyright: 1937: By The Chicago Tribune.

Somebody thought about me today,
Somebody sent me a valentine gay!
Now who could it be? Bill, was it you—
Fred or Lucy or Jean or Sue?
The valentine is silver and lace
With hearts and doves and a cupid's face.
There is writing inside and it says "Be mine,
I love you so much, my Valentine!"
And with the valentine comes a box
Of flowers as fragrant as garden phlox.
Who was it thought of me today
And sent me this lovely valentine gay?

The children laugh and Dad does, too,
But they only say—"Don't you wish you knew!"

WEDDING RINGS
THESE ARE EXCEPTIONAL VALUES.
Platinum has risen 50% in price in the last 30 days and rough diamonds are up 15% which will increase the cost of finished diamonds 25%.
Hand carved 10% iridium platinum, good weight all finger sizes
$10
10% iridium platinum with 10 selected brilliant diamonds, price
$18
With larger size and more diamonds at slightly higher prices.
We make in our own shops over a hundred times as many wedding rings as any other retail jeweler in Chicago.
The only manufacturing retail jeweler in the city selling direct to you; just one profit.
LEBOLT AND COMPANY
33 N. State Street
Ask about our budget plan; no carrying charges
"Worthy of your confidence" 38 years on State St.

Betty Wales Shop
172 NORTH MICHIGAN AVE.
Exquisite . . a cloud of marquisette over taffeta
Look appealingly feminine in this lovely new frock of tucked marquisette over a slip of rustling taffeta . . cleverly styled in the Betty Wales manner; collar and cuffs of imported appliqued batiste; cabichon buttons. There's a swing to the skirt; sleeves puff airily. Perfect for those dressy informal occasions. Black and navy. Sizes 10 to 18. Just one from a superb collection of new spring dresses.
Second Floor 39.75

Canadian Lynx
an imported British Tweed
$99.75
Lynx and imported tweed—the perfect formula for Spring smartness. The collar is large and flattering, and the fur of superior quality—so full and even. This coat is leather-belted, and has the new swing flare. Hat of felt with grosgrain, $9.75.
JOHN T. SHAYNE
Michigan at Randolph

Saks Fifth Avenue
CHICAGO

THIS YEAR IT ISN'T YOUR SUIT it's your suits
Top to bottom
THE SPORT SUIT
Hand Loomed brown tweed suit, 105.00. Brown felt hat, 15.00. Copper Beech bag, 7.50. Copper Beech gloves, 4.75.
THE TAILORED SUIT
Formal Tailleur, black men's wear, satin bound, 69.50; tucked lingerie blouse, 10.50. Black grosgrain Talbot, 40.00. Valkyrie No. 9 shoes, 15.50. Silver Chinese bracelet, 29.50; white doeskin gloves, 6.50.
THE SOFT SUIT
Box Coat of beige wool over black dress, 135.00. Black felt and beige velvet Talbot, 35.00. Copper Beech pump, 14.50. Copper Beech bag, 7.50. Black doeskin gloves, 5.00.
SUITS—THIRD FLOOR
ACCESSORIES—STREET FLOOR
SHOES—SECOND FLOOR
669 MICHIGAN AVENUE NORTH

"Matrimonial" Mdivani Circus Shifts Locale

By Nancy Randolph.

NEW YORK

The marrying Mdivani family, which has been off the front pages for the last few months, may be planning a return to the limelight. At the moment all three of the surviving members of the family are in this country.

The former Princess Nina Mdivani and her husband, Dennis Conan Doyle, son of the creator of Sherlock Holmes, arrived in New York about three weeks ago. The two were married in Wales last August after her divorce from Charles H. Huberich.

Mrs. Doyle's brother, Prince David Mdivani, gives every indication of being in the matrimonial market once more. He and another sister, Mme. José Sert, wife of the famous mural painter, have been seen here and there in New York lunching and dining with this and that financially eligible miss.

Mme. Sert, former Princess Roussadana Mdivani, has been credited in many circles with playing the rôle of Cupid on behalf of her brothers who developed a penchant—or technique—for marrying beauty and wealth.

• • •

AMONG the heiresses with whom David has been seen is Whitney Bourne, rich, blonde, beautiful, and the daughter of the socially impeccable Mrs. Harvey Dow Gibson. But Miss Bourne laughs at the idea of ever becoming a Princess Mdivani. She enjoys the company of Mme. Sert—and Brother David Mdivani always seems to be along.

But if Prince David does make a match, no doubt his bride will be up to the standards for wealth and beauty the Mdivanis set for their wives. Certainly Whitney Bourne is one of the most sparklingly eligible heiresses in New York society.

Her father is the rich and fashionable George C. Bourne of New York and Aikens, S. C. Her stepfather is Harvey Dow Gibson, president of the Manufacturers Trust company of New York and one of our most prominent citizens.

Since she made her debut a few years ago Whitney has tried her hand at both a stage and movie career without marked success.

Two New York heiresses have married Mdivanis. The former Louise Van Alen is now the widow of Prince Serge Mdivani, killed in a polo accident in Palm Beach last year. Her first husband was Prince Alexis Mdivani, whom she divorced so that he might marry the former Barbara Hutton, now Countess Haugwitz-Reventlow. Prince Alexis was killed in an auto accident in Spain after the Hutton heiress had divorced him.

Mae Murray, the blonde star of stage and screen, was Prince David's first wife. She divorced him in 1934.

• • •

MAYBE it is the weather we have been having recently, but—at all odds—Mme. Raimund von Hofmannstahl, the former Alice Muriel Astor, and Cecil Beaton have hired themselves a Harlem dance instructor and are learning to truck.

At the moment they are absorbed in the intricacies of the Suzy-Q, which is neither a Montana gold mine nor a Wyoming cattle ranch, as the name might imply, but a branch of truckin' One of the outstanding Suzy-Q artistes of the Savoy ballroom, in the heart of Harlem, comes down to Park avenue every other day to tutor the Astor heiress and the British "photographer extraordinary to society."

The Suzy-Q doesn't come easy for the Nordic races of this world. Its rhythms are essentially patterned for Harlem feet. However, Mme. von Hofmannstahl and the indefatigable Cecil are getting along nicely and are completely crocked on the subject.

Remnants of the old guard, who can still remember Mme. von Hofmannstahl's grandmother, Mrs. William Astor, the czarina of New York society in the '90's, doubtless are completely bewildered at the idea of an Astor in the throes of truckin' lessons!

Neither the Astor heiress, only sister of Vincent Astor, nor Cecil has reached the recital or exhibition stage yet. Anyway they didn't do any Suzy-Q-ing at the cocktail party given by Mr. Beaton in his apartment at the Waldorf towers for Lady Juliet Duff of London.

When he received his guests at the party Mr. Beaton was resplendent in a green Tyrolean outfit, a style which he greatly favors.

Lady Juliet Duff has been entertained high, wide, and handsomely since she arrived in New York about two weeks ago. Elsa Maxwell started the ball rolling with a dinner for her. Cecil Beaton followed with a cocktail party. And from then on there was a rush to wine and dine the distinguished Englishwoman. Nor is Manhattan alone in the spreading of rare linen and silver for Lady Juliet. Hollywood, the Mecca of all visiting firemen, had better polish up the gold plate, too.

• • •

LADY JULIET, her son, Sir Michael Duff Assheton Smith, and his friend, Charlie Birkin, are Hollywood bound at the end of their stay here.

Lady Juliet Duff is decidedly of the old guard in England. She is a close friend of Queen Mary. When a London house was required for the honeymooning duke and duchess of Kent, Queen Mary personally arranged with Lady Juliet for the lease of the latter's residence.

Lady Juliet, of course, felt honored. And her majesty was well pleased with her selection. The only hitch in the proceedings came when Queen Mary found certain closet doors locked. When she was informed that personal belongings had been stored there, she insisted that the doors be opened and the objects in question be removed.

Despite Lady Juliet's friendship with the eminently conservative Queen Mary, she has maintained in London for many years a salon where the notables of Bohemia mingle with the celebrities of society. Many of her guests, who otherwise wouldn't know a "Burke's Peerage" if they stumbled over it, have reached a certain social position through her and her son.

Since Sir Michael's last visit to America about three years ago he has changed his name from Sir Michael Duff to Sir Michael Duff Assheton Smith in order to have a place in an uncle's will. Not many months after the change was made, the uncle died and left Sir Michael a fortune.

Sir Michael is a handsome lad. He owns a magnificent estate in Wales. Until his marriage to the former Joan Marjoriebanks he was considered a confirmed bachelor. But the marriage has been annulled, and Sir Michael is again at large.

Charlie Birkin, who is traveling with Sir Michael, has a sense of humor which runs to practical jokes. Not long ago, Sir Michael gave a brilliant house party at Vaynol, his Welsh estate. Because Mr. Birkin is such a good friend of Sir Michael, his presence was missed the first night at dinner.

Only when the "butler" began dropping plates and spilling food over the assembled guests was it discovered that he was none other than Charles Birkin in disguise. From what I understand of Hollywood, the town will go wild over such "talent." It would be no surprise to find Mr. Birkin with a movie contract in his possession before the end of his visit.

• • •

AFTER the reception to the Army and Navy on Tuesday, official entertaining at the White House virtually will be at a standstill until after Lent. Undoubtedly the woman most grateful for the forty days of respite will be Mrs. Franklin Delano Roosevelt.

If Mrs. Calvin Coolidge's smile was worth a million dollars to the Republican party in the good old days, then Mrs. Roosevelt's handclasp, her endless vitality, and her willingness to front for the President on all social occasions are worth a mint to the Democrats.

Through the reckless expenditure of her own strength, she spares her husband many of the senseless but traditional ordeals which have sapped the energies of his predecessors. Her willingness to shake hands with the public, which the public by some psychology of its own translates into a handshake with the President, is of inestimable value.

"The President's three biggest assets, in the order named, are Jim Farley, Mrs. Roosevelt, and his smile," a political sage of Capitol hill told me during the White House inaugural tea as we watched Mrs. Roosevelt perform the superhuman feat of shaking hands with some 3,000 guests in less than two hours' time. And that number does not include the 800 or so guests with whom she shook hands at the luncheon which preceded the tea.

All sartorial honors among the younger set in Washington, by the way, fall to Susanna Wilson, the daughter of Secretary of Labor Frances Perkins, who is Mrs. Paul Wilson in private life. Miss Wilson is not only unusually pretty, but the most chic young thing in the capital. She has all sorts of beaux and lives as gay a life as her mother's is serious and socially curtailed.

Mme. Secretary adores her frivolous young daughter and obviously abets her in the Washington whirl. Miss Wilson has what so many postdebs lack—beautiful manners.

Miss Perkins photographs as badly as does Mrs. Roosevelt. She is not a dowdy figure, as her pictures might lead you to believe. She dresses in excellent and most conservative taste.

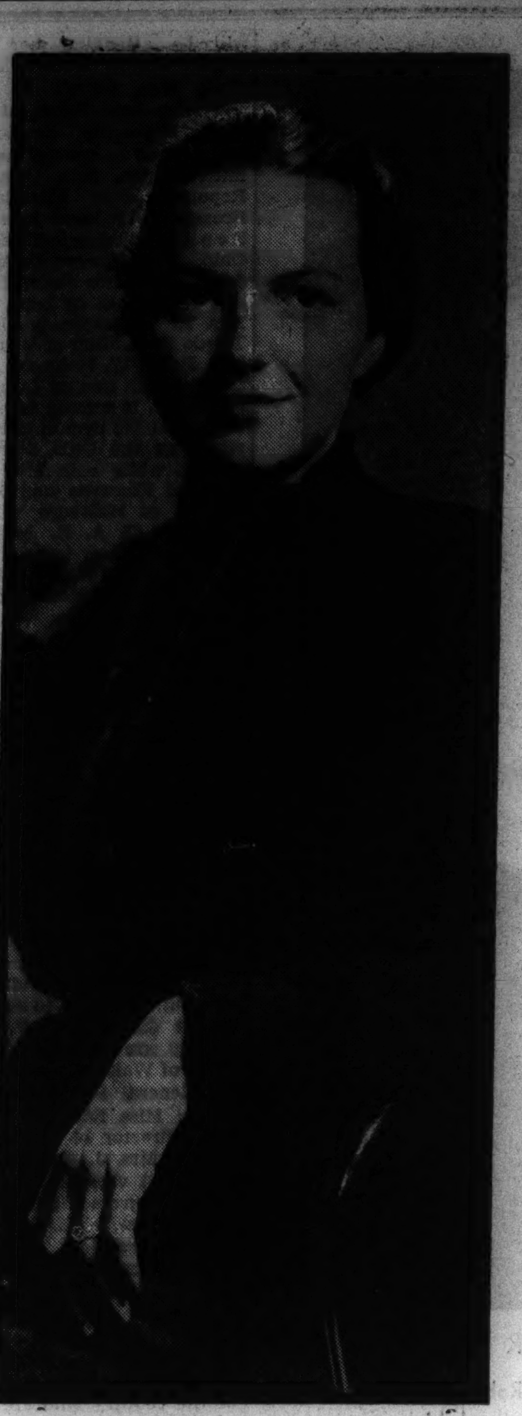

KANKAKEE GIRL TO WED

Miss Gretchen Brown is the fiancee of John Waring Pope, youngest son of Mr. and Mrs. Henry Pope of Chicago. The engagement was announced recently by Miss Brown's father, Dr. J. Archibald Brown of Kankakee, Ill. The wedding is planned for the coming spring.

[TRIBUNE Studio Photo.]

New Art Shows Current Win Critic's Praise

By Eleanor Jewett.

THE forty-first annual exhibition by artists of Chicago and vicinity opened last Thursday at the Art institute and gives every promise of being one of the most successful shows the institute has ever hung. There are numerous cheerful and pleasant paintings in the exhibit, and the standard of craftsmanship is infinitely higher than, for instance, was visible in the 1932 exhibit.

The prizes this year went in nearly every case to a work of art which does not have to be explained. Probably most of the visitors to the museum will question the correctness of Philip L. Henderson's version of "Comiskey Park," which was given the Robert Rice Jenkins memorial prize of $50. As little a ball fan as I am, I doubt whether the players rush around in quite so small a circle, or whether those well kept grounds ever have taken on that particular aspect of churned cereal. The painting, at least, is open to doubt. It makes one sure the artist is still a novice with much to learn. Here is a place where draftsmanship and a sense of composition are needed.

The Mr. and Mrs. Frank G. Logan Art institute medal and $500 were awarded to Carl Hallsthammar for the beautiful wood carving, "Venus Playing Tennis." There is an amusing story related to this piece of carving. Mr. Hallsthammar wanted a model, so he advertised in THE SUNDAY TRIBUNE. He received 110 replies, all of which he answered, asking for certain specific measurements. He sifted the number of aspirants, in this way, down to seven. He saw the seven in person and chose the one who served him here as model. The block of red cherry wood which he wanted to use has been turned to excellent purpose. The little sculptured torso is most lovely.

• • •

"PROVINCETOWN," by Pauline Palmer, won the Mr. and Mrs. Jule F. Brower prize of $300. The Mr. and Mrs. Frank H. Armstrong prize of $300 [which is a new prize this year] was given to the amusing "Daguerreotype Dandies," by Tressa Emerson Benson. The prize of the Chicago artists' annual ball of $200 went to "Jane," by Charles Umlauf.

The Municipal Art league purchase prize of $200 is yet to be awarded. The William and Bertha Clusmann prize of $200 was won by Charles Wilimovsky with "Along the Mexican Southwest Coast." The Joseph N. Eisendrath prize of $100 went to "Reading," by Harry Mintz. The Clyde M. Carr prize of $100 was awarded to "Landscape No. 3," by John J. Szynalik. The Chicago Woman's Aid prize of $100 was given to the well handled "Horse in a Stall," by Ruth Grotenrath. Paul Trebilcock was given the Municipal Art league prize of $100 for portraiture in his charming "Lelia."

The thirteenth annual Hoosier salon opened to the public last Monday in the Marshall Field galleries and will remain on view through Feb. 13. It is by all odds the best exhibit the Hoosier painters have yet had. The work is more mature and the standard of the show definitly higher than in any of the recent exhibitions. This is a matter for rejoicing, because many of these artists are so closely associated with Chicago that to criticize a Hoosier adversely is bringing the rebuke uncomfortably near home.

The room devoted to flower paintings is gorgeous. No less emphatic an adjective can be depended upon to suggest its beauties. C. Curry Bohm [whose landscapes are among the most beautiful being painted today] surprises us with an exquisite still life of flowers. A stunning arrangement is that offered by Charles Dahlgreen. Samuel Hershey [an unfamiliar name] is responsible for a delicate and delightful bouquet of spring flowers.

• • •

WAYMAN ADAMS contributes a powerful portrait of an elderly lady, masterfully painted. Marie Goth, at the other extreme, gives us a most charming portrait of a young girl. L. O. Griffith, besides surprising us with an entrancing flower picture, supplies more food for enthusiastic comment with the introduction of his waterfront scene. Marques E. Reitzel has made strides in the development of a mellow technique. Gone are his slabs of granite and blocks of stone. His landscapes in this exhibit have the reality and simplicity of patches of earth in which any one might stub a toe or run a plow.

This exhibition is well worth seeing.

The first Chicago showing of paintings and drawings by Benjamin Kopman, a modern, opened in the Katharine Kuh gallery, Diana Court building, last Monday.

A recent reference in this column concerning J. C. Friedenberg brought this response from Mrs. Bertha Jaques, the well known Chicago etcher. Mrs. Jaques is secretary of the Chicago Society of Etchers and tells us: "Mr. Friedenberg has been a member of our society for nearly two years and exhibits with us in April and October. In the latter exhibition this year he had a drypoint of a group of persons on the street being entertained by a colored 'Chicken Charmer.' No doubt you will remember it." [When it comes down to the point, we do remember it. In fact, it was marked with an "x" in our catalog as being one of the amusing prints in the show, but somehow we did not connect this Mr. Friedenberg with Mr. Rodgers' Mr. Friedenberg, probably because of the flu.] "His work is chiefly with figures in lowly walks of life and is done with sympathy and fidelity."

The fifteenth biennial exhibition of contemporary American oil paintings will be held at the Corcoran Gallery of Art, Washington, from March 28 to May 9.

• • •

THE All-Illinois Society of Fine Arts announces its second spring water color exhibit from March 1 to March 31, at the Stevens hotel. The jury will consist of Adam Emory Albright, Richard Chase, and this writer. Days for receiving work are from Wednesday, Feb. 10 to Feb. 13, inclusive. Entry cards may be had upon request at room 450, the Stevens.

A delightful exhibit of color block prints by Bertha Lum is on view in the O'Brien galleries, 673 North Michigan avenue. Rarely has an American artist identified herself so closely with the art of Japan. These prints are beautiful transcriptions of oriental scenes into an idiom which the occident can understand in spite of its oriental flavor. Were you not told that Mrs. Lum is an American you might easily attribute her delicate mastery of the Japanese technique to a far eastern inheritance.

In the Tudor gallery, Chicago Woman's club, is a colorful exhibit of paintings by Mary Peterson. The intriguing portrait of Frederick Remahl is an important highlight of the show. The "Composition with Figure" is striking. The several still life compositions are most charming. Miss Peterson is master of a technique which stresses quality and a clarity of color. The "Still Life with Bristol Vase" is well handled, particularly the vase, which is lovely enough to make one long to hang the painting high so that no accident may break the glass. "The Little Plant" is a much simpler arrangement, but equally well done. A warmth of color floods the "Still Life with Books and Flowers."

In the Roullier galleries, Fine Arts building, is one of the most unusual and beautiful exhibits of prints that has been hung in Chicago in some time. It is an exhibition that no one should miss.

PROVINCETOWN

Pauline Palmer, Chicago painter of note, was awarded the Mr. and Mrs. Jule F. Brower prize of $300 for this summery painting in the Chicago Artists and Vicinity exhibition which opened last Thursday in the east wing galleries of the Art institute.

Plan to Remodel Northwest Side Community House

SINCE Jane Addams laid the corner stone for Association Neighborhood house at 2150 West North avenue in 1905 thousands of children and adults of the northwest side area have found recreation and inspiration within the settlement's walls.

In order to remodel and redecorate the 32 year old building the Association House Women's auxiliary will sponsor a lecture by Mary Hastings Bradley the afternoon of Feb. 17 at the Palmer house. The author and explorer will draw on experiences never before discussed in her books and lectures in this talk, entitled "Humor in the Adventurous Life."

Need for the renovation of the entire settlement house became apparent when the old gymnasium recently was remodeled as a memorial hall, soon to be dedicated to the memory of the late Carrie B. Wilson, first head resident of Association house.

The committee sponsoring the lecture includes Mrs. E. H. Smith, Mrs. Arthur Curtiss, and Mrs. Ralph Scarritt of River Forest; Mrs. Bryant and Mrs. Lee Williams of Oak Park, Mrs. S. F. Trobaugh and Mrs. Louis Lange of Austin, Mrs. Marshall Smith of Edgewater, Mrs. Roger Hubbard of Irving Park, Miss Emma Hack of Lakeview, Mrs. George Hodgson of Beverly Hills, and Mrs. Arthur Van Deusen Jr. and Mrs. Glen MacCaddam of Evanston.

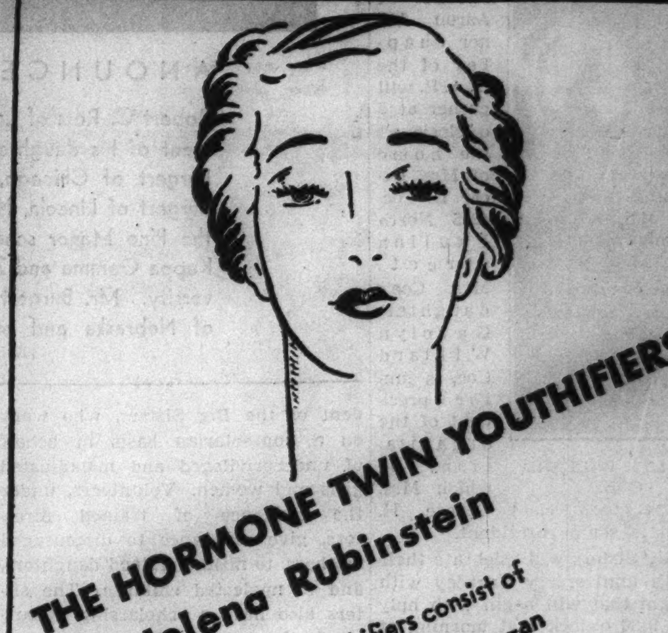

THE HORMONE TWIN YOUTHIFIERS
by Helena Rubinstein

The Hormone Twin Youthifiers consist of two perfectly co-ordinated creams—an awakening Day Cream and a lubricating Night Cream which contain effective hormones. They aid remarkably in the correction of dry, lined, weathered or ageing skin. They work together helping to develop lasting beauty. 10.00, 18.00

Helena Rubinstein
670 N. Michigan Ave., Chicago
Whitehall 4241
© 1937 H. R. Inc.

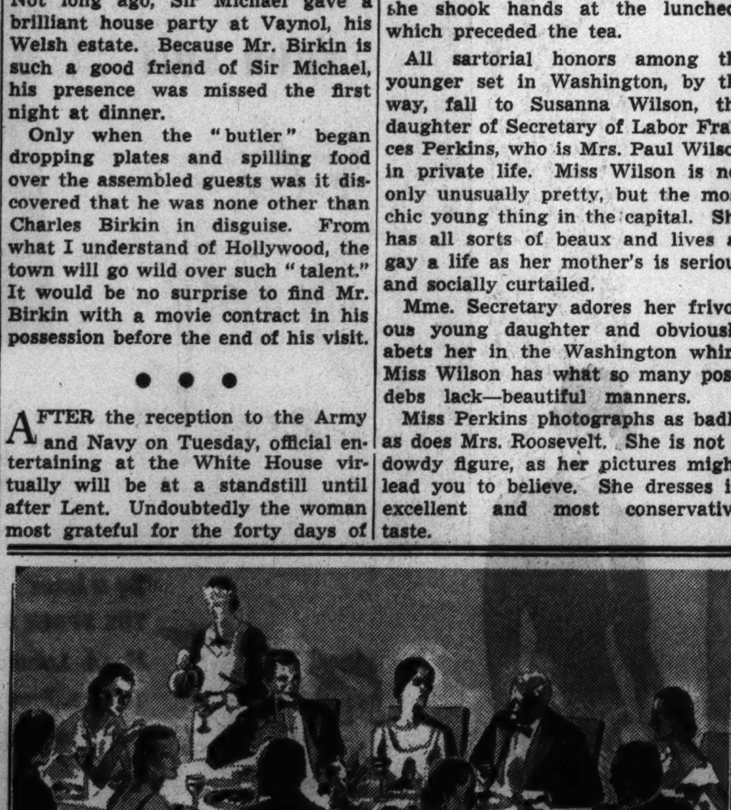

The table appointments were perfect; the food exquisitely prepared and beautifully served. But the water was *awful!* Murky, clouded, definitely unpalatable. So small a thing and, yet her reputation as a hostess was at stake. The clever woman serves Corinnis—purest of spring waters. The cost is only a few cents a day.

Corinnis SPRING WATER
HINCKLEY & SCHMITT
WORLD'S LARGEST WATER DISTRIBUTORS
SUPERIOR 6543

CHAS. A. STEVENS & CO.
STATE STREET CHICAGO

ANNUAL SALE OF HANDKERCHIEFS
LOVELY SHEER LINENS

THAT WOULD ORDINARILY SELL UP TO $2.00! WHITE, PASTELS AND STREET SHADES! IN OUR GREAT SALE A YEAR AGO WE DIDN'T HAVE ENOUGH, SO COME EARLY!

JUST THE THING TO GIVE HER FOR VALENTINE'S DAY!

Beautiful handkerchiefs in an opportunity you won't want to miss! They feature applique . . . delicate Spanish embroidery . . . appenzell . . . filtre (an exquisite open-work). In fact, they're unbelievably lovely at this price . . . in many cases just a dozen of a kind. The woman who adores fine handkerchiefs (and what woman doesn't?) will be here bright and early to get her share of these values.

All Sales Final! No exchanges, refunds, credits.

HANDKERCHIEFS .... FIRST FLOOR

Rule of Fashion

Do you know where the latest fashions are being shown at their most attractive prices? Each day Chicago's leading shops and stores bring you important news of their choicest offerings in the Tribune. By reading these advertisements you can plan your shopping trip with the confidence that your purchases are going to buy style at its peak. The Tribune prints more women's apparel advertising than the next three Chicago newspapers combined.

Scintillating Tempo Is Rule in Palm Beach

By Helen Van Hoy Smith.

PALM BEACH, FLA.

As the season advances, Palm Beach becomes an island completely surrounded by water, flooded with sunshine, and drenched in champagne. Its opulence is reflected in the brilliance of its parties, its open-hearted generosity, and in the beauty that has been wrought from a tropical wilderness.

Kenneth G. Smith was among those contributing generously to the flood sufferers during the week. He sent a check for $5,000 to the county Red Cross chapter. John M. Nuveen and Henry H. Windsor Jr. contributed generously to the fund campaign for the Good Samaritan hospital in West Palm Beach.

Mr. and Mrs. John Nuveen arrived from Chicago on the last train to get through the high water at Cairo, Ill. They had intended to fly south but were forced to cancel their plane reservations because the airports at Indianapolis and Louisville were inundated.

They arrived in Palm Beach ahead of their Rolls Royce, which had been sent down with a chauffeur. This car had to go through water at Madison, Ind., and was among the last of the automobiles to cross the bridge at Frankfort, Ky.

• • •

NOW, however, far removed from scenes of flood and stress, Mr. and Mrs. Nuveen are at their home, appropriately named Neustro Paradiso, on the Ocean boulevard, enjoying the beach and their own private swimming pool. They have as their guests Mr. and Mrs. Melville Stoidt of Grand Rapids, Mich., and Fred Stone Jr. of Evanston.

Mr. and Mrs. Nuveen Jr. were here earlier in the season, and are expected to come down again within a week or so and occupy Villa Bleu. They probably will be accompanied by several guests.

The Everglades club was the beautiful setting chosen by Mrs. Paul Healy for a dinner party which she gave last Thursday night. Mrs. Healy wore a handsome Paris gown of white satin with an ermine cape. She also was among those attending a dinner at the Everglades club given by Mrs. Gilbert Lee of Detroit.

Chicagoans arrive daily in Palm Beach by train, motor, and plane. Mrs. Townsend McKeever is at the Breakers for a stay of several weeks. Mr. and Mrs. George Henry High also are at this mammoth oceanside hotel, the architecture of which was inspired by the Villa Medici. Lady Burney, the former Gladys High, is at the Everglades club as the guest of Mrs. John Dewar of London.

Mr. and Mrs. Roy McWilliams of Chicago and Biarritz, France, are the guests of Mr. and Mrs. Joseph C. Belden at their new home in Via Vizcaya. Mrs. McWilliams is a sister of Mr. Belden.

Mrs. Frank Osgood Butler gave an elaborate dinner party at her villa on Via Bethesda Thursday night, having several of the Chicago contingent among her guests. Mrs. Ernest R. Graham and Miss Anna Fitzu have arrived at the Whitehall. Mr. and Mrs. John Adams Chapman are at the Vineta.

Palm Beach has no intention of being deprived of the McKinlock influence which has been such a guiding force in maintaining the standard of beauty here. Mrs. McKinlock was reëlected chairman of the Palm Beach planning commission.

Following the Perry-Vines tennis matches at the Everglades club on Monday, Mr. and Mrs. Edward J. White entertained forty with a gala cocktail party at their Hammon avenue villa.

• • •

MR. AND MRS. WILLIAM F. BODE, whose presence is noted at so many of the most delightful events in Palm Beach, were in the crowd attending a dinner at the Whitehall in celebration of the 88th birthday of Gen. J. Ernest Smith of Wilmington, Del. Gen. Smith is a charter member of the Old Guard Golfing society, and still is a devotee of the game.

Of interest to the entire Palm Beach colony was the marriage of Sarah Jane Sanford of New York to Signor Mario Pansa of Rome, solemnized Wednesday at 1 o'clock at Villa Marina, the Palm Beach estate of the bride's father. The bride wore an exquisite gown of white dull surfaced silk with a pointed neckline, short sleeves, and long train. Her tulle veil was held in place with pink roses and orange blossoms, and she carried a formal bouquet of pink roses and orange blossoms. Mrs. Alastair Mackintosh, one of her attendants, was in navy blue brocade with a large white hat. The Countess di Zappoli, her other attendant, wore a becoming ensemble of yellow, with a large white hat. Mrs. Stephen [Laddie] Sanford was lovely in printed silk.

The golf tournament of the Artists' and Writers' association is occupying the center of the stage in Palm Beach. In former years the banquet was the highlight of the tournament, but this year members have been extensively fêted at private homes and there has been no time for a banquet.

Mrs. Ellen Shipman concluded her series of lectures at the Everglades club on Wednesday. This series was sponsored by the Garden club of Palm Beach, of which Mrs. Joseph M. Cudahy is president. The lectures, which have been marked by interested attendance, were illustrated with colored slides. The Garden club met on Friday with Mrs. Joseph Verner Reed at her home in Hobe Sound. Mrs. Shipman gave a talk on English gardens.

Charles M. Hayes, president of the Chicago Motor club, and Mrs. Hayes have arrived at their home, Villa Charmae, for the balance of the season.

Thomas Leiter of Chicago is a guest at the villa of Mr. and Mrs. James V. Forrestal in Plaza circle, where Mrs. Louise Macy of New York and Victory Seely of London also are visiting.

Virtually the entire Chicago colony is planning to attend the Romany chorus concert when John Charles Thomas will sing with this band of local musicians which he has sponsored. If Mr. Thomas had not been a singer he would have been a surgeon. Forced to make a choice at an early age he flipped a coin. Music won.

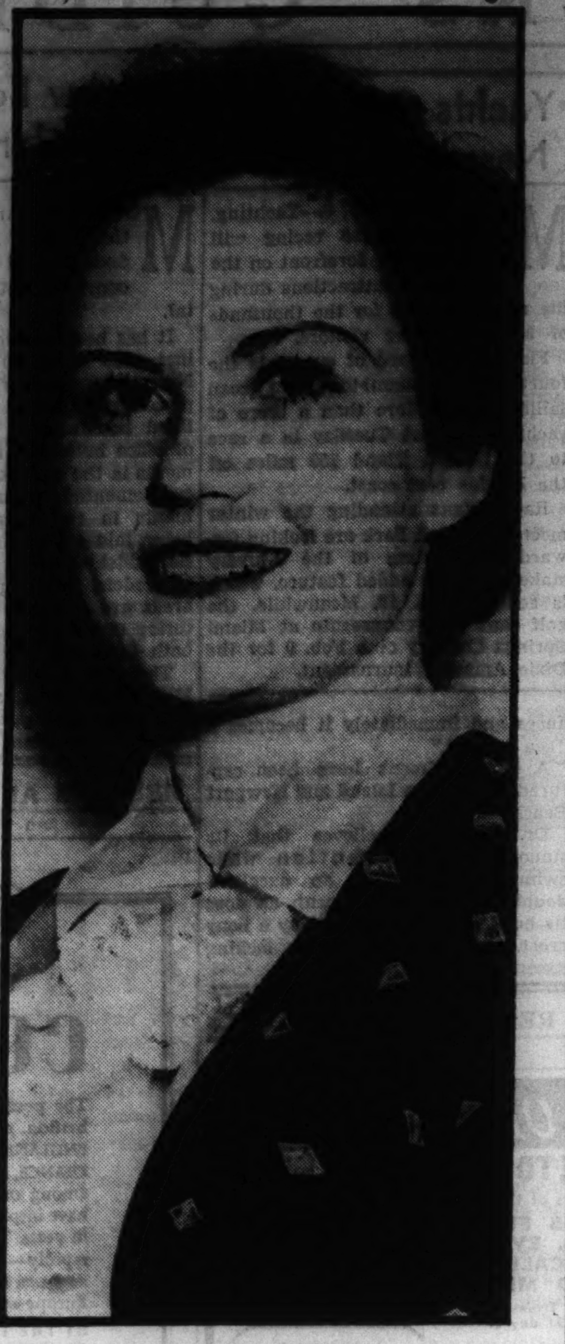

MARRIED YESTERDAY

Miss Marie Agnes Cloherty, daughter of Mr. and Mrs. Thomas Cloherty of 24 East 97th street, New York, became the bride yesterday of William J. Campbell of Chicago, National Youth administrator for Illinois. Bishop Bernard J. Sheil officiated at the ceremony, which took place at the Church of St. Francis De Sales in New York. The bride formerly was a member of the staf of the Catholic Charities of New York. After a trip to Palm Beach and Havana Mr. and Mrs. Campbell will be at home in Chicago.

Edinburgh Women March to Demand Medical Aid

DRESSED entirely in black or wearing mourning armlets, 500 mothers marched in silent procession to the city chambers, Edinburgh, Scotland, and presented to the city council a petition signed by 1,000 women, demanding adequate medical facilities for Niddrie Mains, the city's greatest municipal housing project. It has 10,000 inhabitants, but no doctor or hospital.

Desert Inn Near Phoenix Attracts Many Chicagoans

PHOENIX, ARIZ.

A number of Chicagoans are vacationing at the Camelback inn, a new desert resort near Phoenix. Frederick A. Stock recently took time off from his duties as director of the Chicago Symphony orchestra to give himself and his wife an Arizona vacation. Although on a holiday, Mr. Stock did not put aside his pleasure in music, but displayed interest in what he termed the "tangy music" of the Camelback Caballeros, a group of native musicians.

Riding is one of the most popular pastimes on any Arizona vacation, of course. Probably the most enthusiastic of the riders is Miss Dorothy E. Ross of La Grange, who is at the inn with her father, Robert C. Ross. She also spends much time on the golf links. Another ardent horsewoman is Miss Marion H. Lewis, 2430 Lake View avenue, who is at the Camelback with her father, David R. Lewis.

Eugene Allen Steuert, here with his mother, Mrs. Frank A. Steuert, 5510 Sheridan road, is one of the most eager sportsmen at the resort. When he isn't riding a lively horse or playing golf he may be found on one of the sun-warmed patios engaged in a spirited game of ping-pong or playing shuffleboard.

Mr. and Mrs. L. B. Wheelock, 1040 Hinman avenue, Evanston, are enjoying a reunion with old friends, Mr. and Mrs. Edward Loomis Bowes, former Chicagoans now living in the Arcadia district, just outside of Phoenix.

Industrialists Meet Aboard Yacht in Miami

By Clarissa Greene.

MIAMI, FLA.

A luncheon served Tuesday in the sunshine on the afterdeck of the beautiful yacht Nakhoda, owned by Frederick John Fisher of Detroit, was attended by a small group of America's captains of industry representing so many millions that no one dared estimate cash and credit ratings for fear that a billion would be too low and that a higher figure still would fall short of facts.

Guests assembled to meet Financier and Publisher Jesse Holman Jones, chairman of the board of the Reconstruction Finance corporation, and to discuss big business and flood conditions, found Florida sunshine the dominating topic of conversation. Among guests on the yacht, which is an annual visitor in Miami waters, were Mayor Edward J. Kelly of Chicago, Albert D. Lasker, Charles A. McCulloch, Britton I. Budd, a guest at the McCulloch home in Collins avenue; John D. Hertz, Warren Wright, Harry H. Lobdell, all of Chicago; John Oliver Lagorce, editor of the National Geographic magazine, and other nationally known leaders in the world of finance and industry.

The luncheon was served early so that members of the party might get away for the races, golf, and the beaches. Society has been in attendance at a series of special races at Hialeah, which have swelled the funds for flood sufferers being sent to the American Red Cross. Luncheons and box parties have assembled socially prominent guests from many cities. Sunny weather and gay frocks and hats have made colorful the terraces and lawns of the clubhouse. Mayor and Mrs. Edward J. Kelly were honor guests at a box party given Monday by Mr. and Mrs. John D. Hertz. Mr. Hertz is a director of the Miami Jocky club. A luncheon party the same day included Mr. Wright, Mr. Lobdell, Mr. McCulloch, and Leonard S. Florsheim. Lunching together on the balcony were Jesse Jones and Frederick J. Fisher.

Mr. and Mrs. Jones are guests of Mr. and Mrs. Fisher on the Nakhoda. Arriving from Washington a week ago P. J. Lucey, former attorney general of Illinois, and Mrs. Lucey were clubhouse guests in a party which included Mrs. J. E. O'Neill and Mrs. F. T. Sullivan, Chicago, and Mr. and Mrs. Richard Purcell of Streator.

• • •

MR. AND MRS. ELMER RICH, Chicago, spending the winter in Palm Beach, came down to the races recently to be the luncheon guests of Mr. and Mrs. Howard Spaulding of Greenwich, Conn. Mr. and Mrs. Eugene B. Clark of Chicago and Mr. and Mrs. Dewitt Page of Bristol, Conn., were luncheon guests of Mr. and Mrs. George O'Brien of South Bend, Ind. Mr. and Mrs. George E. Van Hagen and daughter, Miss Elizabeth, were box occupants. Mrs. James C. Cox, who has a winter home at Miami Beach, and Miss Mabel Klaner were guests of Harry L. Vaughn. Mr. and Mrs. William T. Gilman entertain almost daily in their box, as do many Chicagoans.

Mrs. Charles Lyon Krum entertained at the Miami Woman's club with a large tea for Eva Gordon Horadesky, noted contralto, who was guest soloist with the Miami university symphonic band last week. Among those who poured were Mrs. Albert J. Bigler, Mrs. Howard Krum and Mrs. Edward Clarke. Marvin D. Adams, president of Sigma Chi, was among guests at the annual fraternity roundup, with George Ade, Indiana humorist, as honorary chairman.

The ultra-smart and ultra-exclusive Surf club on the ocean front in the city of Surfside was transformed to represent a frontier town when club members held the first of ten gala events planned for successive Saturday nights. The "Forty-Niners" dance brought out pioneer costumes and even club attendants wore costumes of the period. George E. Crandell and daughter Betty entertained for their guests, Mr. and Mrs. Newberry Gardner of Chicago. Mrs. Charles Deering and Mrs. John Sykes of Winnetka were in other groups. Mrs. Carlton Dodge of Chicago has returned from a cruise to the Keys aboard the Saramia with a group of friends, including Mr. and Mrs. Benjamin T. Gale, Mr. and Mrs. Herbert Young, and Mrs. Harold McKee.

• • •

MR. AND MRS. ROBERT H. MONTGOMERY opened their estate on Monday for the third garden tour when several hundred persons availed themselves of the privilege of studying more than 500 varieties of palms, the largest collection in the United States, and an equal number of cacti and succulents. Cactus gardens include many acres of beautifully landscaped areas. Flaming crimson blooms in huge clusters vied for interest with delicately colored small flowers.

Garden club members served punch on the swimming pool deck, where the soft splash of a fountain formed a pleasing background for friendly gardening discussions. An adjoining vineclad pergola is almost completely covered by a huge year old gourd vine bearing gourds more than 27 inches in length.

Mr. and Mrs. Wallace B. Wolf, Miss Antoinette Wolf, Mrs. Orvis T. Henkle and daughter, Mrs. S. D. Fancloughs, all of Chicago, entertained recently with a cocktail party at the Hotel Good, followed by a dinner in the main dining room.

Mrs. Donald Defrees and Mrs. Joseph H. Defrees have taken an apartment at the beautiful Oceanside Seaway apartment in Surfside, next door to the Surf club.

When Chicago Was Young
The Elegant Eighties

By Herma Clark

Letters from Martha Freeman Esmond to her friend, Julia Boyd of New York.

Chicago, April 7, 1888.

DEAR Julia: Have you ever heard Archbishop Ireland of St. Paul on the subject of temperance? Do try to attend his lectures if he ever speaks in New York. Most eloquent he is, but not a ranter, as reformers are apt to be. One often feels that the extremist, though well-intentioned, only injures his cause by intemperate language.

Archbishop Ireland is now about 60 years of age, I should judge, and a striking figure, tall, muscular, with fine features, a noble forehead, and a mass of iron gray hair which he wears rather long. A man you would pick out in a crowd as a person of importance.

Will was among the group of seventy Chicago gentlemen who, last February, signed a letter asking him to come to Chicago to speak on the subject of temperance, and therefore he sat with these sponsors on the stage of Central Music hall during the talk. I was pleased to see my husband in this goodly company. There were such men as Charles L. Hutchinson, youthful president of the Art institute; Julius Rosenthal, Emmons Blaine, Cyrus H. McCormick, Owen Aldis, William Blair, A. C. Bartlett, T. B. Blackstone, Joseph Medill, Julius Rosenberg, Michael Cudahy, H. H. Kohlsaat, W. F. McLaughlin, H. N. Higinbotham, Charles Henrotin, W. D. Kerfoot, Cyrus H. Adams, and Melville W. Fuller, the last mentioned as in line for the Supreme court bench.

If I list so many names it is to show you what manner of men are supporting the cause of temperance here, Jew, Catholic, and Protestant alike. Every one listened attentively to the archbishop's words, and we were pleased that he referred to our good old Dr. N. S. Davis, whom he called the Nestor of the medical profession in all America. Dr. Davis is the strongest advocate of temperance you can imagine, and Archbishop Ireland quoted him as maintaining that in the treatment of disease, alcohol may be abandoned, not only with safety, but with positive benefit, to the patient.

Then he gave some startling statistics, saying that the bureau of labor in Washington, after careful investigation, declared that 84 per cent of all crime was the direct or indirect result of alcohol. He warned us not to feel optimistic about any decrease in its consumption. On the contrary, he said, its use was increasing. In 1840 the people of the United States consumed only four gallons of intoxicating liquor per capita, while in 1883 this amount had jumped to twelve gallons. This is rather discouraging. I had thought, because my own friends, for the most part, don't serve liquor at their tables, that we were becoming a nation of nondrinkers, but it doesn't look like it.

Archbishop John Ireland of St. Paul, distinguished religious leader of the '80s.

The archbishop told of the large amount of money spent by liquor dealers to influence legislation and then spoke of the necessity of temperance legislation. He thought the prejudice in America against such laws was based on the notion that a republican form of government should avoid all resemblance to European paternalism.

"Too much paternalism," he declared, "is not to be desired, while too little might prove fatal. As America becomes densely populated, a hundred social and industrial complications arise which had no existence a half century ago."

But, after saying this, he added the caution that the enforcement of good laws was better than their enactment. "Laws that are a dead letter embolden wrong-doing, discourage virtue, and undermine respect for all law. All this leads to anarchy and destruction of the nation," he said.

When he addressed himself to the evil effects of the use of alcohol, he was simply thrilling. I felt myself shivering, as he spoke: "The craving for alcohol, begotten of alcohol, ever waxes stronger, and the moment comes when it is a wild passion, a fierce madness. In slavery to it, woman forgets her honor and a man pawns the cot of his dying wife. Old age, at its bidding, puts on the garments of idiocy and closes its earthly journey in disgrace and sin. Intelligence will not ward off its arrow and piety does not withstand the fury of its breath."

Will was delighted with the archbishop's talk and wishes we had more such sane and practical leaders in the temperance cause. "He isn't afraid," says Will, "to raise his voice in protest against a crying evil, nor does he content himself with appeals from pulpit and rostrum. He recognizes his obligation as a citizen and hasn't hesitated to throw himself into civic and state conflict for regulation of the evil."

Well, my dear, I have given you quite a temperance lecture, in the guise of a letter, haven't I? But once you hear the great Ireland you will feel as enthusiastic about the cause as I do. With much love,

Your old friend,
MARTHA FREEMAN ESMOND.

FOOTNOTES.

Archbishop John Ireland, eloquent orator, was often heard in Chicago on civic and religious subjects. Does any reader recall the temperance speech in Central Music hall?

As we have frequently deplored the change of street names which has removed memorials of pioneers, we are glad to learn from a constant reader of this column, B. Y. Sherman, that East and West Austin avenue will now be known as East and West Hubbard street, honoring the memory of Gurdon S. Hubbard, who first saw Chicago in 1818 and who made a trail from his fur trading station [now Danville] to Chicago. This trail entered Chicago by what is now State street. It is especially appropriate that our city officials offer this honor in the year of Chicago's centennial.

Send stories of old houses, now standing, to Herma Clark, care CHICAGO TRIBUNE.

Frauleins March to the Altar at an Early Age

GIRLS in Germany marry young. While the average age for wedlock is 23, many of the girls are between 15 and 17.

More Chicagoans Joining Augusta Colony for Winter

AUGUSTA, GA.

Mr. and Mrs. Fletcher Durbin are among the Chicagoans joining the winter colony at the Bon Air tomorrow. They plan a stay of several weeks and will be accompanied by Mr. Durbin's mother.

One of the most brilliant social events of the Augusta winter season, the Junior league "Cruise" ball, was held Friday night at the Bon Air, with more than 500 members of the younger set and winter colony attending.

The hotel dining room was the scene of a formal dinner party before dancing activities shifted to the ballroom, which was decorated to represent the "S. S. Junior League" at anchor in Honolulu. A novelty floor show was presented by members of the league.

Mr. and Mrs. John O'Connor and Mr. and Mrs. D. M. Nelson of Chicago left this week to journey farther south, their ultimate destination being Bellair, Fla. They plan to stop in Augusta again on their return trip.

The finest polo talent in Augusta this winter is on display today. Teams composed of players spending the season here open a series of three games for a trophy, donated by Mayor Richard B. Allen, and symbolic of the city championship.

With Augusta's famous golf courses in first class condition, large numbers of winter visitors are seen on the links daily, and also are participating in the various tournaments. Miss Myrtis McKenzie won first place in the 36-hole putting contest at the Country club this week, and honors in the pitching contest went to Miss Ruth Waller.

A NEW LOCATION
AN OLD NAME

N. H. Rosenthal FURS INC.

Now at
18 SOUTH MICHIGAN
Second Floor

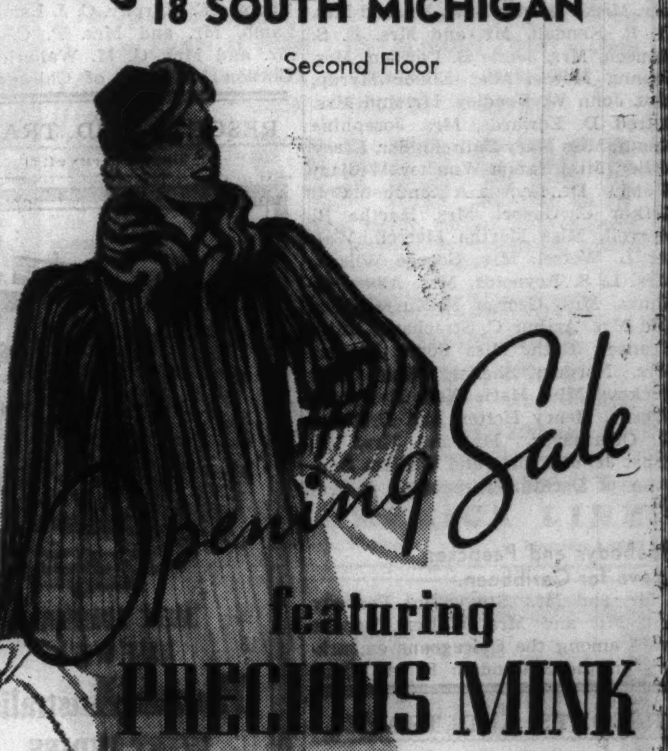

Opening Sale featuring PRECIOUS MINK

a new location . . . a stunning salon . . . opening tomorrow with an exquisite collection of Precious Mink . . . forty-five in all . . . of natural and blended Eastern and Canadian skins . . . in advanced styles suited to all sizes . . . from 12 to 42 . . . quality that's silky . . . rich . . . breath-taking . . to sell at prices so low they're exciting . . . inviting . . . all to acquaint you with our new home . . . an invitation to visit us in the coming week.

Mink Coat	Swagger style, rich blend.	Size 16	$975
Mink Coat	Beautifully flared, cape collar.	Size 42	$1175
Natural Mink Coat	Beautifully designed, a real value.	Size 16	$1595
Mink Coat	Set-in sleeves, puffed shoulders.	Size 12	$1495
Mink Coat	Long swagger, round collar, full sleeve.	Size 18	$1545
Mink Coat	Box Style, full top sleeve, narrow wrist, wing collar.	Size 16	$1295
Natural Mink Coat	Dark, natural skins, rolled collar.	Size 40	$2675
Mink Coat	Swagger style, rich dark blend.	Size 14	$1495
Natural Mink Coat	Natural Eastern Mink, small swagger.	Size 14	$2475
Mink Coat	Box style with straight sleeves.	Size 14	$1875
Mink Coat	Swagger, set-in sleeve.	Size 18	$1495
Mink Coat	Canadian Mink, delightful saucer collar.	Size 36	$1245
Natural Mink Coat	Canadian Mink, set-in sleeve, swagger style.	Size 18	$2175
Mink Coat	Swagger with delightful small collar.	Size 12	$1495
Mink Coat	Set-in sleeve, long swagger, fitted in front.	Size 40	$1645
Mink Coat	Straight sleeve, box style.	Size 12	$1395
Mink Coat	Swagger style, barrel sleeves, rolled collar and cuffs.	Size 16	$1745
Mink Coat	Tulip collar, raglan sleeve.	Size 12	$1345

27 additional mink coats, 4 mink plates and a host of other furs at equally attractive values

N. H. ROSENTHAL FURS, INC.
Formerly 31 S. State Street
NOW AT 18 SOUTH MICHIGAN

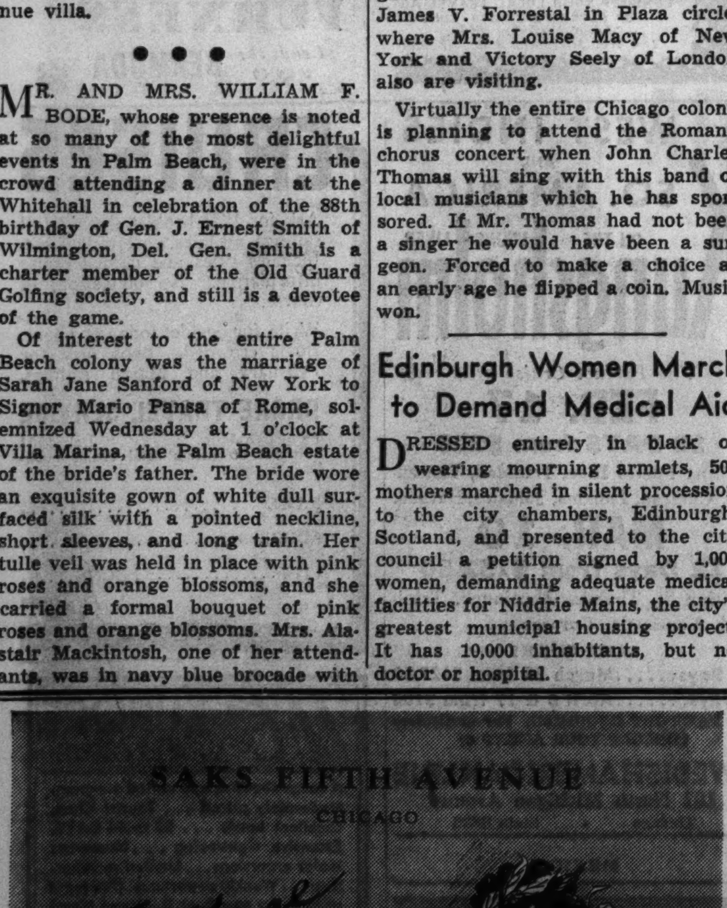

SALE
Final Reductions

KNITTED SUITS $9.95 $14.95 $17.95
Values to $35.00

DRESSES $9.95 $11.95 $17.95
Values to $35.00

SWEATERS $3.95 $9.95
Values to $16.95

HATS $1.95 $3.95
Values to $12.75

PECK & PECK
28 SO. MICHIGAN AVENUE . . FIFTH AVE., N. Y.

The Costume Bootery of
O'CONNOR & GOLDBERG
AT 23 MADISON, EAST
THE BIRTHPLACE OF AMERICA'S FOREMOST FOOTWEAR FASHIONS

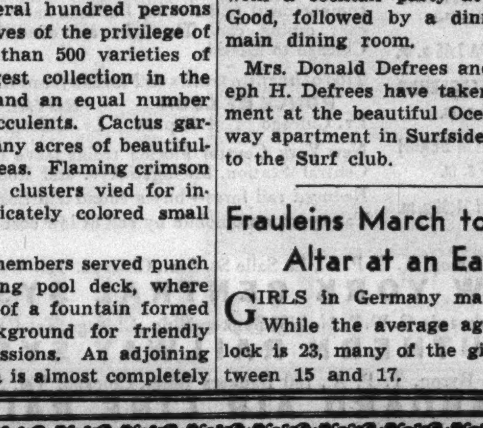

$12.75

TO KNOW WHAT'S NEW IN
SPRING FOOTWEAR
VISIT THIS BOOTERY!

Ideas conceived in the O-G Paris Studios for spring presentation are beginning to arrive in this bootery. They're admirably adapted for immediate wear. You'll enjoy being among the very first to introduce them.

An adorable new Spring model . . . a high-heeled oxford . . . in Black or Brown Gabardine or Grey Smartex with a mesh inlay.

INDEPENDENT TRAVEL

THE TRIBUNE TRAVELERS' GUIDE

ESCORTED TOURS

Chicagoans on Cruises Around South America

TWO cruises to the southern tip of South America, with stops to be made at the leading ports on both the east and west coasts, got under way last week. In both instances they were loaded to capacity.

Among the Chicagoans on board the Rotterdam when it sailed Thursday for the sixty-one day trip were Mrs. John C. Everett and her daughter, Joan; Mrs. Pauline Bloch, Mr. and Mrs. William Gaertner, Harry L. Irwin, Mr. and Mrs. L. Schindler, Mrs. George H. Mason, Mrs. Dorothy Houston, H. W. Mersbach and his daughter, Elizabeth; Mrs. Miriam C. Bolling and her son, George; Mrs. Katherine V. Caylor, Maj. and Mrs. E. N. Slappey, Mrs. M. M. Graves, Miss Mary Edith Fisher, Mrs. Louis Diesel, Miss Emma Zangerle, Mr. and Mrs. O. A. Fox and their daughter, Nancy; Mrs. K. C. Meagher, E. L. Freudenstein, Mrs. C. H. Zwermann, Mrs. C. F. Hill, Mr. and Mrs. A. H. Marrettick, Mrs Arthur Cordell, and Milton Kraus.

Other passengers included Mr. and Mrs. J. Bloom of Peoria, Mr. and Mrs. Ray S. Huey of Superior, Wis., and Mr. and Mrs. James N. Harper and W. S. O'Rourke of Fort Wayne, Ind.

On 47 Day Jaunt Circling a Continent.

On the Columbus, leaving last evening on a forty-seven day cruise around South America, were these Chicagoans: Mr. and Mrs. Stuart French, Mr. and Mrs. Edwin J. Brach, Mr. and Mrs. August Daro, Mr. and Mrs. Richard W. Wolfe, Mrs. Lynn Faulkconer, Mr. and Mrs. Frank V. Brach, Mr. and Mrs. C. O. Ellis, Mr. and Mrs. S. D. McGuire, Miss Eileen Mills, Mr. and Mrs. Clayton C. Dorsey, Mrs. Harvey E. Keeler, Mr. and Mrs. B. J. Raney, Mrs. H. B. Hopkins, Mr. and Mrs. James Offield, Edward Kleinschmidt, Mr. and Mrs. W. A. Levering, Mrs. J. O. Thresher, Mrs. J. L. Haverkamp, Mr. and Mrs. Donald F. Bowey, Mrs. Peter Reiss, Miss Kona Pope, Mr. and Mrs. Robert D. Forgan, Miss Laura Crane, Mrs. Fred Hagstrom, Mr. and Mrs. Warren Jones, Mr. and Mrs. J. H. Brannus, Mr. and Mrs. Robert L. Keech, Mr. and Mrs. William P. White, Miss Gertrude Lammers, Miss Mary T. Goldthwaite, Mrs. W. J. Bowker, Miss Florence Burt, Mr. and Mrs. H. R. Kendall, Mr. and Mrs. E. S. Henson, Mrs. Jessie B. Dawson, Mrs. Joanna Moore, Miss Elinor Myrup, Mrs. John W. Hoadley, Mr. and Mrs. Alfred D. Edwards, Mrs. Josephine Knauf, Miss Mary Ballschnider, Leroy Miller, Miss Nanon Wincher, William Bluteau, Dr. George A. Surchet, Col. Arthur C. Goebel, Mrs. Martha R. Merrell, Miss Martha Merrell, Walter L. Wetzel, Mrs. George Wilson, Mrs. L. S. Reynolds, Mrs. Albert E. Shutz, Mrs. George McMurray, Dr. and Mrs. Arthur C. Strachauer, Miss Frances Roth, Miss Sonie Leader, Mrs. Norman Sheffer, Miss Clara Suckow, Miss Marie Kaff, Harry du Fresne, Henry Hefter, and Dr. Max E. Obermayer. Mr. and Mrs. Val Jobst Jr. of Peoria and William Donovan of Decatur were other passengers.

Peabodys and Paepckes Leave for Caribbean.

Mr. and Mrs. Stuyvesant Peabody and Mr. and Mrs. Walter Paepcke were among the Chicagoans embarking on the Statendam Friday night for an eighteen day cruise of the West Indies. Others were Mr. and Mrs. C. W. Kling, A. G. Kling, Mrs. Smith Ennis, Mrs. Walter E. Witherbee, Mr. and Mrs. Harry Greenbaum, Mr. and Mrs. R. G. Raphael and their daughter, Adela; Mr. and Mrs. M. E. Greenebaum Jr., Mr. and Mrs. A. S. Herman, Mrs. Nellie Lloyd, Miss Florence Lowe, Mrs. Reginald Norris, Mrs. Edward E. Schultz, Mr. and Mrs. Thomas R. Hair and their daughter, Marjorie; Mr. and Mrs. John C. Slade, Joseph Wollson, Miss Helene McLaughlin, Miss Sylvia Colstan, John Brdeca, Mr. and Mrs. Martin Levy, Mrs. Maurice Offenberg, I. Kronthal, Marshall Meyers, and Mr. and Mrs. Charles Kaplan.

Mrs. Helen V. Heystek and Carl Moebius of Milwaukee were also aboard.

On the Kungsholm, now in Caribbean waters, are Mr. and Mrs. Edward R. Goble, Alden Goble, Mr. and Mrs. Lauren J. Drake III., Dr. and Mrs. George G. Schmitt, Mr. and Mrs. B. J. Steacy, Mr. and Mrs. Kenneth E. Bahe, Mr. and Mrs. Louis Schlosser, Miss Molly Miller, Mr. and Mrs. Fred P. Siebel Jr., Mr. and Mrs. Thomas F. Murphy, C. J. Lamb, M. J. Lamb, Mr. and Mrs. P. C. Miller, Mr. and Mrs. G. M. Wallerich, and Gordon Mills, all of Chicago.

THE VOICE OF THE TRAVELER

Letters regarding travel conditions and experiences are welcomed. Please keep them brief. Address: Travel Editor, Chicago Tribune.

IT'S A FRIENDLY WORLD.

Chicago, Feb. 2.—To 16 year old Phyllis Horstman, Canton, Okla.—My dear Miss Horstman: Your letter of Jan. 27 to the travel editor of THE CHICAGO TRIBUNE appeared in that paper, as you perhaps already know, last Sunday, Jan. 31.

We are interested in your case and, in answer to your plea for cards or letters pertaining to travel in the United States and foreign lands, we are having forwarded to you such literature which we believe would be interesting and perhaps instructive.

We further cherish the hope that, when you have completed reading this literature, your health may have been considerably improved and that soon you can look back upon the days when you were a shut-in.

Many of us have friends—one of the most valuable gifts we can possess. With that thought in mind, we have written to other railroad men and asked that they refer to your letter, likewise answering your call with such literature and printed matter as they can assemble. You, no doubt, will hear from these other railroad men very shortly, and I know they join me in wishing you a speedy recovery.

I trust it is not asking too much if you would take a few minutes' time and let me know if our literature and that sent you by our railroad colleagues reached you, and, of course, we should be interested in how you are feeling then, and that hereafter time will not hang heavy on your hands.

Very sincerely yours,

G. G. TRUESDALE,
General Passenger Agent,
Illinois Central System.

HAPPINESS FOR SHUT-INS.

Chicago, Jan. 26.—To the Travel Editor: I know you will be glad to hear that The Voice of the Traveler column has been instrumental in the organization of a club whose main purpose in life is to provide shut-ins with news from distant places.

Miss Lena Barr Morse, a shut-in, was the inspiration of the club when she wrote you some time ago and said she traveled only through the Travel section of THE TRIBUNE.

Last Saturday a group gathered at Miss Morse's residence and organized the Travel-Light Club for Shut-Ins. The organization will serve as a clearing house for travelers who would like to obtain the names of shut-ins to write to, and for shut-ins who would like to receive cards from travelers. It will meet for luncheon at 1 p. m. the last Saturday of each month at the Graymont hotel, 1032 East 46th street, Chicago. All interested are invited to attend. The next meeting will be Feb. 27. Reservations may be made with the secretary. Any shut-ins who can attend will be special guests.

Ramona Gibbons Hayes, 193 North La Salle street, was elected president. Mrs. J. A. Schaeffner, 3980 Archer avenue, will serve as secretary; Mrs. Charles Baker, 1930 South Oak Park avenue, Berwyn, as treasurer, and Mrs. F. L. Wittbold, 1950 Rand road, Des Plaines, as vice president.

RAMONA GIBBONS HAYES.

THE WHY OF THE SAFETY PIN.

Chicago, Jan. 31.—To the Travel Editor: In today's TRIBUNE one of your readers asks why Highland regiments wear a safety pin attached to the right frontal edge of their kilts.

In the beginning, the Scottish Highland dress was a costume suited to the needs of a pastoral and warlike people who inhabited a mountainous country.

In the course of its evolution the dress has undergone many changes. The kilt was originally made in this manner: The wearer took a piece of cloth, wrapped an end round his body and fastened it with a waist belt. When this belt was fastened it gathered loose folds, which in a later development became the accurate pleating of the modern kilt. The other end of the cloth was thrown over the shoulder and, when extra protection was required, this, spread out, served the purpose of a cloak.

In the right frontal edge of the kilt was then fastened a metal pin or thorn to keep the edge from being snagged on bushes or flapping in the wind.

The modern kilt is made separately from the tunic and is a "wrap around," fastened to the waist by lether straps and buckles. Kilt pins, as they are now called, are purely ornamental and in some Highland regiments have been superseded by silk rosettes.

While your inquirer believes the kilt pins detract from the martial effect of the costumes, their presence probably gives a feeling of security to elderly ladies when watching a Highland regiment pass in review on a windy day. Incidentally, shorts are always worn. And the why of the sporran? In the back, it carries a small change purse, but it has a utilitarian purpose—it keeps the kilt down when the wearer is seated.

DONALD CAMERON LAFLIN,
Personal Representative, the 43d Royal Highlanders.

ALWAYS ROOM FOR MORE.

Miami, Fla., Jan. 23.—To the Travel Editor: I am just in receipt of an air mail letter from Miss Mary Brookshire of our Chicago office, stating that rumors are prevalent in the Chicago area to the effect that Miami and Miami Beach are overcrowded and cannot care for additional tourists.

This is entirely unfounded. I enclose copy of a telegram which I have just sent to Miss Brookshire. We will greatly appreciate your coöperation in correcting this false impression. As I have stated in the telegram, we have more tourists than we had last year, but we still can take care of hundreds more because of the $30,000,000 in building here during 1936.

JOHN L. MORRIS,
Executive Secretary, Miami Chamber of Commerce.

Who Said Sea Serpent? It's Only a Herring

LA JOLLA, Cal.—[U. P.]—Percy Spencer Barnhart, curator of the biological collection of the Scripps Institution of Oceanography, has succeeded in doing one of two things as regards the far-famed periodically appearing sea serpent.

Either he has debunked it entirely or else he has classified it.

Dr. Barnhart believes the often seen "sea serpent" is nothing more than the common king herring. However, in the event this name takes away all illusions about the marine beast, he explains that in scientific circles the fish has a name fully as long as its actual length appears to be to the person who thinks he has seen one.

The king herring is officially and scientifically known as regalescus russeli, regalescus glesne, and is a full fledged member of the family regalecidæ, which is popularly known as the king-of-the-herrings, or, to those of excitable imaginations, the sea serpent.

Dr. Barnhart describes the marine beast as being from 20 to 30 feet in lenth. It is a rather shy monster and prefers to stay in the deep sea, but occasionally is washed up on the beaches by submarine disturbances and immediately it becomes a "sea serpent."

A few specimens have been captured at Catalina Island and Newport Beach.

Dr. Barnhart believes that its sinuous, snakelike motion while swimming makes it an excellent double for the sea serpent, as does its head, which as adorned by a bony crest, thus leaving nothing lacking except the imagination.

Yachts Start for Nassau This Week

MIAMI, FLA., Feb. 6.—Yachting, golf, and horse racing will move to the forefront on the schedule of attractions during the next fortnight for the thousands of Miami's winter visitors.

First on the card of events is the fourth annual Miami-to-Nassau ocean sailing event. More than a score of yachts will start Tuesday in a race to the British island 180 miles off the Florida east coast.

Racing fans attending the winter meet at Hialeah Park are looking forward the running of the Nursery stakes, a $2,000 added feature, which is set for Feb. 13. Meanwhile, the golf fans will congregate at Miami Springs Country club Feb. 9 for the Dixie Amateur tournament.

Moscow Becoming a Modern Capital

MOSCOW.—Americans visiting the U. S. S. R. this year will find that old Moscow is being converted into a modern capital.

It has been enlarged from its original area of 11,400 acres to 27,000. Narrow, crooked streets are being replaced by asphalted avenues and tree-lined boulevards. The construction of office buildings, hotels, and apartments in the downtown areas is being supplemented by large scale developments in the outskirts. Here are being laid out parks and gardens, in the midst of which are rising blocks of modern dwellings. These garden areas are adjacent to Moscow's factories and "combinats," devoted to both light and heavy industry.

The second line of the "Metro," Moscow's subway, is nearing completion and will be put into service next spring. One branch of the subway goes to the Gorky Park of Culture and Rest, which stretches for miles along the granite embankment of the Moscow river.

RESORTS AND TRAVEL.
Ocean Travel.

RESERVATIONS ARE GOING FAST FOR THESE WONDERFUL
West Indies Cruises
WITH ALL THE LUXURY OF FRANCE-AFLOAT
VIA THE FAMOUS TRANSATLANTIC LINER
M. S. Lafayette
17 DAYS—$210 UP (5406 MILES)
SAILING FEBRUARY 19
St. Pierre, Fort-de-France, Port of Spain, Granada, La Guayra, Cristobal, Havana
10 DAYS—$127.50 UP (2190 MILES)
SAILING MAR. 11 and MAR. 25
Nassau • Havana • Bermuda
CONSULT YOUR TRAVEL AGENT
French Line
JAMES F. NOLAN, G. A., 222 N. Michigan Ave.
AMERICAN EXPRESS Co.
178 N. Michigan Ave., Lake Michigan Building, Franklin 6565

RESORTS AND TRAVEL
Ocean Travel.

MEET SUMMER HALF WAY!
Empress of Australia
WEST INDIES CRUISES
FROM NEW YORK
MARCH 5—9 DAYS
$107.50 up
Nassau; Havana, Cuba; and Hamilton, Bermuda.
MARCH 16—8 DAYS
$90 up
Havana, Cuba and Nassau.
EASTER CRUISE
MARCH 25—10 DAYS
$117.50 up
Kingston, Jamaica and Havana, Cuba.
Your own travel agent or
K. A. COOK,
Steamship General Agent, 71 E. Jackson Blvd. Chicago, Ill
Phone: Wabash 1904.
Canadian Pacific

FLORIDA.

St. AUGUSTINE
For the Best Winter Golf
The most popular course of champions . . . with excellent grass greens . . . scene of four major tournaments during this season.
HOTEL
Ponce de Leon
Distinctive appointments, incomparable cuisine and superior service . . . at moderate rates . . . now celebrating its fiftieth anniversary.
For complete information address
FLORIDA EAST COAST HOTEL CO.
2 West 45th Street • New York

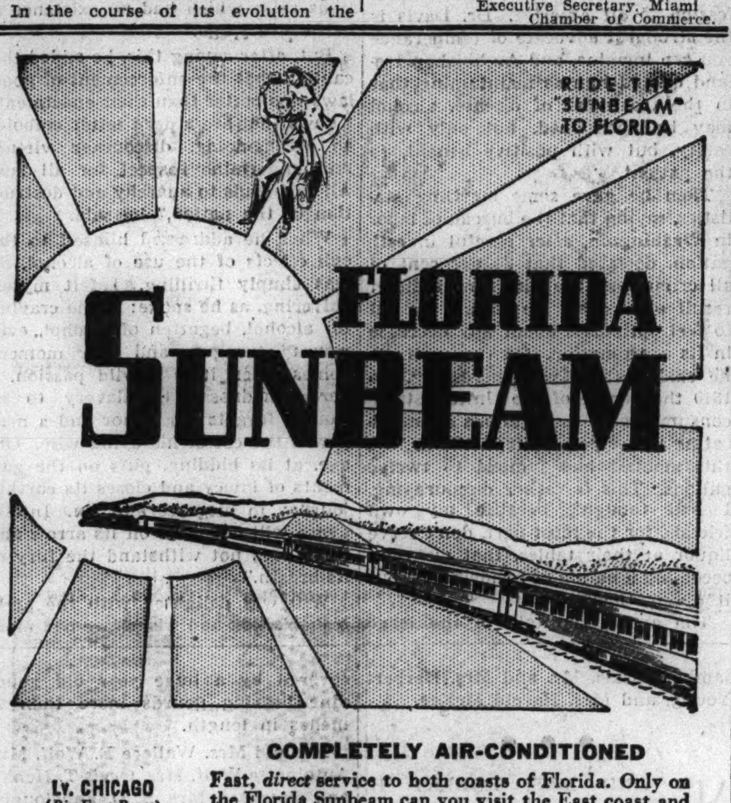

COMPLETELY AIR-CONDITIONED
Lv. CHICAGO (Big Four Route) 11:45 p. m. daily (Sleeping cars open at 10:00 p. m.)
Ar. TAMPA 7:35 a. m.
Ar. ST. PETERSBURG 9:30 a. m.
Ar. W. PALM BEACH 9:55 a. m.
Ar. MIAMI 11:30 a. m.
Fast, direct service to both coasts of Florida. Only on the Florida Sunbeam can you visit the East coast and West coast of Florida and Asheville, N. C., at no extra rail cost. Modern equipment; bedroom, drawing room, compartment and section Pullman cars; buffet-lounge car; dining car. Through, air-conditioned coach, Chicago to Miami.
Two other fine trains to Florida from Chicago daily
PONCE DE LEON Lv. Chicago . 1:45 p. m. ROYAL PALM Lv. Chicago . 11:45 p. m.
New York Central Florida trains leave Chicago from Central Station, Michigan Ave. and Roosevelt Road. Reduced rail fares—buy a round trip ticket and save. Take your automobile by rail at low cost—no crating.
H. C. Carson, A. G. P. A., La Salle St. Sta., Chicago. Tel. WABash 4900
NEW YORK CENTRAL SYSTEM
J. A. Edwards, G. W. P. A., 1730 Bankers Bldg., Chicago. Tel. CENtral 9184
SOUTHERN RAILWAY SYSTEM
W. G. Byron, T. P. A., 700 Bankers Bldg., Chicago. Tel. STAte 2194
SEABOARD AIR LINE RAILWAY

RESORTS AND TRAVEL
FLORIDA.

THE CLARENDON
DAYTONA BEACH
THE COQUINA
ORMOND BEACH
FLORIDA
BOTH DIRECTLY ON THE OCEAN
Two Beautifully Appointed Modern Hotels
Rates from $7 with Meals
LAURENCE A. SLAUGHTER, President

Ocean Travel.

EUROPE Houseparty Tours.
An all expense tour of 7 countries . . . low as $378 is one of many.
BERMUDA . . . Easter Cruise.
All expenses from Chicago . . . $183
BERMUDA-WEST INDIES
15 days, all expense from Chicago . . . $225
MEXICO . . . 3 weeks, including . . .
all expense from Chicago . . . $205
Write or 'phone for literature
The TRAVEL GUILD, Inc.
180 N. Michigan Ave., Chicago. Fra. 4050

RESORTS AND TRAVEL.
Ocean Travel.

a deluxe 6 COUNTRY TOUR of EUROPE
all expenses $598

Under personal leadership of Harvey S. Olson
This delightful tour, sailing on the magnificent new QUEEN MARY and including LONDON, PARIS, and ROME, is one of six trips planned to meet every requirement of vacation and budget. Prices from $267 all expense. Each tour PERSONALLY escorted throughout.
French LESSONS at no added cost on Tour 2A. Daily instructions by Monsieur Jules Duc.
CAMPUS TOURS, INC.
224 S. Michigan Blvd., Chicago
Phone Wabash 4646
Office open Saturday afternoons and evenings until 7:30

FLORIDA.

FLORIDA TOURS
ESCORTED TOURS $142.00 up
including All of Florida's attractions . . . complete sightseeing—first class hotel accommodations
Departures from Chicago— Feb. 7 and 21 March 7 and 21 April 4th
Ride the famous train "DIXIELAND"
Also Independent Tours—Go any day with hotel accommodations prepaid . . . as low as $94.75
Ask your own travel agent for descriptive literature or
AMERICAN EXPRESS
178 N. Michigan Ave., Chicago, Ill. Phone Franklin 6565
or Marshall Field & Co. Travel Bureau

RESORTS AND TRAVEL
MEXICO.

RESORTS AND TRAVEL.
MEXICO.

Go to MEXICO Via FLORIDA
NEW, FAST, OCEAN ROUTE TO MEXICO FROM MIAMI
Connecting with Fast Trains from all parts of the U. S.
REGULAR WEEKLY SAILINGS FROM MIAMI, COMM. SUN., JAN. 24. EVERY TUES. FROM VERA CRUZ, CALLING AT HAVANA EN ROUTE TO MIAMI
Direct Connections at Vera Cruz with Trains to Mexico City. Schedule permits 7, 14, 21 day or longer stopovers in Mexico or Havana.
Visit Mexico via this "Miami Route." Leave by rail from your own city and go direct to Miami in a fast, luxurious train. Only two sunny days of cruising in the "Prince Henry" over smooth waters brings you to Vera Cruz, Mexico, "Land of the Aztecs."
13 DAY CRUISES FROM MIAMI TO MEXICO CITY and RETURN $180 up
All Expense, Incl. a Day & Night in Havana. 7 Days in Mexico. Sail Every Sunday.
Canadian National T. S. S. PRINCE HENRY UNDER EXCLUSIVE CHARTER TO NATIONAL TOURS
Mexican Shore Arrangements by Wagons-Lits/Cook
Apply Local Agents or Write for Free Book T-7
THE NATIONAL TOURS
360 NO. MICHIGAN AVE., CHICAGO
TEL.: STATE 6616
$95 UP
Round-Trip Fare, Miami to Vera Cruz and Return, Meals Included.....ALL OUTSIDE STATEROOMS
ITINERARY
T. S. S. PRINCE HENRY EVERY SUN. FROM MIAMI
SUN. —Sail from Miami 9 A. M.
TUES. — Arrive Vera Cruz 3 P. M. (Connect with Mexico City Train)
RETURNING
TUES. —Sail from Vera Cruz 10 P. M.
THURS. —Ar. Havana 8 P. M. (Ship is you hotel—a day and night in Havana)
FRI. —Sail from Havana 5 P. M.
SAT. —Arrive at Miami 8 A. M.

Ocean Travel. Ocean Travel.

Gay Thrilling Economical!
HIGHLIGHT CRUISES, TO BERMUDA AND THE WEST INDIES ON THE FAMOUS ANCHOR LINER T.S.S. TRANSYLVANIA
Anchor Line's own management de luxe . . . new cocktail bar . . . tempting menus . . . gala balls. Spacious decks, tournaments, dancing, movies, gym, open-air pool.
NEXT SAILING—FEBRUARY 13th
EXCELLENT ACCOMMODATIONS AVAILABLE ON
FEB. 27th HAVANA KINGSTON (Jamaica) BERMUDA MAR. 13th
ALSO MARCH 27th 12 DAYS $120. UP
A day and night at Havana—the same at British Colonial Kingston. A day for sparkling Bermuda.
From New York APRIL 10th SPECIAL SPRING CRUISE to HAVANA and NASSAU 9 Days . $87.50 up
At Havana, Kingston and Bermuda, special shore excursions arranged at modest expense. No passports required on these cruises.
SEE YOUR OWN AUTHORIZED TRAVEL AGENT or
ANCHOR Line
Room 200, 230 No. Michigan Avenue, Chicago, Illinois. Franklin 3996-7

"Spotless Fleet" Cruises
WEST INDIES
SOUTH AMERICA & HAVANA
S. S. STATENDAM
FEB. 27
18 Days—$220 up
Visiting San Juan, Basse Terre and Pointe-a-Pitre (Guadeloupe), Grenada, Trinidad, La Guayra (for Caracas, Venezuela), Curacao, Cartagena (Colombia), Colon (Panama), Kingston, Havana.
MAR. 18 - 7 DAYS - $87.50 up
New York to Havana
MAR. 27 - 8 DAYS - $100 up
Nassau and Havana
APR. 6 and APR. 18
10 DAYS - $127.50 up
Visiting Port-au-Prince, Kingston, Havana.
CONSULT YOUR TRAVEL AGENT, or HOLLAND-AMERICA LINE
7 Special Cruises to BERMUDA
6 DAYS - $60 up
S.S. VOLENDAM
Sailing from New York every Saturday 1 P.M.
Mar. 6-13-20-27 Apr. 3-10-17
2½ Days in Bermuda
Ship is your Hotel throughout
Consult your Travel Agent, or
HOLLAND-AMERICA LINE
318 N. Michigan Ave., Chicago, STAte 9880
In cooperation with
THOS. COOK & SON
350 N. Michigan Ave., Chicago. STAte 1289

"HURRAH! We're Going to the Orient by N·Y·K·"
Tell that to your friends and prepare for a salvo. They'll shower you with "Ohs!" and "Ahs!" For a glorious adventure awaits you. From the start N.Y.K.'s smooth-riding, stately motor liners surround you with the glamour of the Orient—the quiet, perfect, Japanese service that guesses your very thoughts—the generous hospitality of the exotic East that serves your favorite menus designed for your delight by N.Y.K.'s deft artists in international cuisine.
FAMOUS "DREAM VOYAGES" to suit any purse and any whim—Around the World or Around the Pacific.
Low Round Trip Fares to JAPAN • CHINA • PHILIPPINES with stop-over at Honolulu
1st Class from $551 Cabin Class from $437
2nd Class from $332 Tourist Cabin from $236
Lower Round Trip fares . . . for summer travel.
Regular sailings to Japan and the Orient from San Francisco and Los Angeles via Honolulu. Direct to Japan from Seattle and Vancouver. Write or call Dept. B, 40 No. Dearborn St., Chicago, Ill.
Consult your local travel agent. He knows.
N·Y·K·Line
(JAPAN MAIL)

MEXICO.

New ways to see MEXICO
Tours by rail, sea or air — 15 to 27 days. Talk it over with the Man at
COOK'S THOS. COOK & SON WAGONS-LITS INC.
350 N. Michigan Ave., State 1289
and at the Drake Hotel, Superior 2200

TOURS.

WINTER VACATIONS
ALL EXPENSE—LOW COST
FLORIDA & HAVANA 2 wks $189
Lv. Feb. 14-28—Mar. 7-14
CALIFORNIA 2 WEEKS....$145
Lv. Feb. 14-28. Inc. San Antonio, Mex., Ariz., San Diego, Los Angeles, Hollywood, San Francisco.
MEXICO 2 WEEKS........$189
Lv. Feb. 21—Mar. 7
HOT SPRINGS 1 WEEK.....$55
Lv. Daily. Ask for folders.
POWERS TOURS 111 W. Washington Dearborn 3153
Chicago's Old Reliable Travel Agency

Escorted Tours to
MEXICO . . . $197.50
In Air Conditioned Standard Pullmans. 16 full days, all expenses. Leaving Chicago Feb. 13, March 13.
Complete information and reservations on all cruises at tariff rates
"Your Travel Agent"
CARTAN TRAVEL BUREAU, INC.
104 So. Michigan Ave. Randolph 2873

RESORTS AND TRAVEL.
MEXICO.

MEXICO
All-Expense Escorted Tours $205.00 and up
Private, Air-Conditioned Pullman
Best value in domestic travel! Tropical Mexico is quaint and romantic . . . a trip you will never regret.
DEPARTURES FROM CHICAGO—
Every Sunday until April 11th
Ride the Famous Trains
BANNER BLUE LIMITED
SUNSHINE SPECIAL
"Special itineraries arranged for those desiring independent travel."
Ask your own travel agent for Free Booklet or write
AMERICAN EXPRESS
178 N. Michigan Ave.
Chicago, Ill., Ph. Franklin 6565
or Marshall Field & Co. Travel Bureau
America's Foremost Travel Organization

RESORTS AND TRAVEL.
Ocean Travel.

Ocean Travel.

The CORONATION
The pomp and pageantry of a tremendous, traditional celebration, plus Europe's other glamorous lands—SCOTLAND, ENGLAND, HOLLAND, BELGIUM, GERMANY, SWITZERLAND, FRANCE, ITALY—all arrayed in the finery of Spring, presenting among other outstanding events, the Paris Exposition. These have inspired the most sweeping trans-Atlantic movement seen in years. The demands of travelers are heavy. Bookings move rapidly—and early! America's Foremost Travel Organization suggests 20 Tours from New York covering the highlights of Europe and the Coronation:
ON THE TRANSYLVANIA
April 23—3 Tours . . . . 38 to 59 days—$490 to $682
ON THE AQUITANIA
April 28—5 Tours . . . . 26 to 53 days—$483 to $709
ON THE NORMANDIE
April 28—4 Tours . . . . 28 to 47 days—$483 to $729
ON THE WASHINGTON
May 4—4 Tours . . . . . 31 to 45 days—$489 to $624
ON THE BREMEN
May 5—4 Tours . . . . . 27 to 43 days—$499 to $624
We have available for members of these Tours—"first come, first served"—seats for the Procession from a good selection at $63 to $132 additional.
We also have a supply of hotel rooms and seats in the stands reserved for use by our European Independent Travel patrons
Write, phone, or call in person—but book NOW to insure your reservation
AMERICAN EXPRESS
America's Foremost Travel Organization
COMPLETE WORLD-WIDE TRAVEL SERVICE
178 No. Michigan Ave., Chicago, Ill.........Phone Franklin 6565
TRAVEL BUREAU: Marshall Field & Co.........Phone State 1000
224 E. Wisconsin Ave., Milwaukee, Wis..........Phone Daly 4260
Ask your own travel agent for American Express Travel Service
American Express Travelers Cheques Always Protect Your Funds

Bermuda cruises
Enjoy the most popular pleasure vessels afloat . . . the gracious, brilliant "Monarch" and "Queen" . . . plus the golf, beach life and hotel gayety of America's favorite mid-ocean resort!
LOW ALL-EXPENSE RATES
7 DAYS . . $86 up 9 DAYS . $100 up
13 DAYS . $128 up 16 DAYS . $149 up
or similar trips of varying duration including PRIVATE BATH aboard ship and accommodations at a leading Bermuda hotel. Round trip $65 up. BOOK EARLY for choice accommodations.
Current Sailings: Feb. 9, 11, 13, 16, 19, 20, 24, 27, Mar. 3, 6, 10, 13, etc.
CONSULT YOUR LOCAL TRAVEL AGT. or Furness Bermuda Line, Lake Michigan Bldg., 180 No. Michigan Ave., Chicago
FURNESS Leads the way to BERMUDA

WEST INDIES AND SO. AMERICA
ON THE VIKING LINER Kungsholm
The Perfect Cruise Ship
FEB. 17
18 DAYS from $220
visiting Puerto Rico, Trinidad, Venezuela, Curacao, Panama, Jamaica, Havana.
MAR. 10
12 Days from $152.50
visiting St. Thomas, Martinque, Trinidad, Venezuela, Curacao.
LATER CRUISES
10 Days......March 25 from $127.50
8 Days.......April 6 & 17 from $100
NO PASSPORT REQUIRED. For particulars CONSULT YOUR AGENT or
SWEDISH AMERICAN LINE
181 North Michigan Avenue
Chicago - State 3286

CRUISES
Ask for 1937 booklet showing all sailings, all lines, ports called, etc. Includes rates and needed cruise information. No obligation, of course.
Write for booklet today or phone. Boats crowded. Book now for February and March sailings.
DRAKE TRAVEL SERVICE
Palmolive Bldg. Del. 3031
Without obligation send cruise booklet.
NAME ....
ADDRESS ....
CITY.............. PHONE.......

MEXICO.

MEXICO
16 DAYS $199
STRICTLY FIRST CLASS TOURS
SPECIAL THROUGH CARS
VISITING FIFTEEN PLACES OF GREATEST INTEREST IN MEXICO
EVERY TWO WEEKS
THE HUBBELL TOURS
MEXICAN SPECIALISTS
180 No. Michigan Ave. Dearborn 2116

"U-C" EUROPE TOURS
A comprehensive and varied program. Moderately priced . . . Tourist Class. Excellent hotels . . . 25 to 54 DAYS. Extensive sightseeing . . . Numerous motor excursions . . . Limited membership . . . Weekly departures (Frequent sailings by new R. M. S. Queen Mary) beginning May 25th.
Priced from . . $365.
Gillespie, Kinports & Beard
Established 1891
8 West 40th Street New York City

EUROPE OUTSTANDING TRAVEL VALUES
30 Days . . . . 4 Countries $279
51 Days 'Ideal' 7 Countries $451
60 Days 'Grand' 11 Countries $605
Treasure Tours, 203 S. Dearborn, Chgo.

TOURS.

EUROPEAN ALL EXPENSE TOURS
Via NEW YORK or MONTREAL
BICYCLE TOUR, 50 DAYS, $437.00
18 OTHERS TO EUROPE, $279.00 to $572.00
WRITE FOR LITERATURE
OAK LEAVES TOURS OAK PARK, ILL.

ARIZONA.

ARIZONA
Make Reservations Early. Complete, authentic information and reservation service—no obligation. Margaret Johnson, Room 1027, 175 W. Jackson Blvd., Telephone Wabash 0236

BUSES—TRAINS

THE TRIBUNE TRAVELERS' GUIDE

STEAMERS—PLANES

Newspapers in Big Demand—to Make Cigarets

By Mason Warner.

SORAKEN, Bougainville, New Guinea.—We left Rabaul at noon and for three hours in the afternoon were in sight of the long island of New Ireland as we headed for Soraken, 180 miles southeast, where we arrived at dawn.

There is a tremendously rich and productive plantation at Soraken—3,000 acres, with 55 coconut palms in regular rows to the acres, 165,000 trees, each bearing a bushel or more of nuts.

Soraken is an important trading port. A score of native canoes came up to our ship, some carrying as many as 25 natives, others with only two or three. Here and there was a a family canoe, in which were father, mother, and a child or two. No child was too small to wield a paddle or too young to attempt to trade, offering coconuts, fresh fish, shells, bows and arrows, bananas, or whatever was in the canoe.

Three Coconuts for a Stick of Tobacco.

Tobacco was a better medium of exchange than the white man's cash, which natives regard with little favor. One pays 65 to 70 cents a pound for trade tobacco, 16 or 17 "sticks." For a stick of tobacco a native will cheerfuly pass you three green coconuts, containing a delectable drink far different from the content of the ripe coconut. It is truly refreshing as well as delicious. It is always cool.

Many natives prefer handmade cigarets to a pipe. The tobacco is so coarse it cannot be rolled in ordinary cigaret paper, so newspapers are in demand for that purpose. A newspaper of 20 to 24 pages is worth a shilling in trade. It will buy a dozen coconuts or two dozen bananas. A native will work all day in a European's garden for an old newspaper. A planter's wife in Soraken gets all her vegetables and fish from the natives in exchange for old copies of the Sydney newspaper to which she subscribes.

In consideration of male readers who recall that a wife can be bought in the Solomons for 20 shillings, and who may be contemplating a start for Bougainville with bundles of old newspapers, it should be added that no native father or husband can be interested in a single transaction involving 20 old newspapers. A supply of anything for possible future needs has no value in the eyes of a native.

To the Glory of Their Ancestors.

I traded tobacco for six fine bows and 60 or 70 arrows, some of which, I suspected, were poisoned. The bows were strong and well strung, and the arrows were wickedly barbed and garishly decorated. Among them were two flame carriers, arrows slotted near the head so that wisps of burning grass or leaves could be inserted, with the object of starting fires on the enemy's thatched roofs. I gave two sticks of tobacco [10 cents] for each of the bows and the same quantity for a bundle of ten to fifteen arrows. The total cash investment was $1.20.

A group of passengers on the Malaita made a trip to Saposa on a small schooner. The church and mission activities were not the only attraction on the island. The native villagers still revere Guin, a tambo [sacred] tree upon which some 200 killings were recorded to the glory of their ancestors. The Bundois, or old execution stone, is another sacred object. It is eight to ten inches in diameter and stands thirty inches high. The missionary told how in the old days the head of the stone was painted red. The victim's head was shaved and painted red from the neck up. Then he knelt and placed his head on the stone. The executioner just bashed his brains out with a club, and the villagers prepared and enjoyed a merry feast of "long pig."

Native Women Not Much Help.

One odd feature of life in the Solomon Islands is the employment of native boys to act as nurses for white children. A planter's wife, a wan and weary mother of two, had this to say on the subject:

"This climate is worse on women than men. We lose strength, energy, and ambition here. We must have help in caring for our families. The Marys are impossible; they are slovenly, careless, irresponsible, disobedient, sullen! They are beasts of burden in their own villages.

"In past years the men were warriors; today they do nothing but hunt and fish a little. They loaf around the village while the women are away working in the gardens, and the care of the children naturally falls upon them. Native fathers think more of children than the mothers do; indeed, it is still not extraordinary for a native mother to kill an ailing or troublesome infant.

"I have two nurse boys. I believe they love my children. Nobody could watch more constantly or be more careful than my native boys. They are proud of the trust I have in them. They keep themselves and the children neat and clean. The boys are always cheerful, willing, and smiling; they are patient and never lose their temper, no matter how trying or cross a baby may be. There is only one thing about them I would like to change. They never correct a child, but always let him have his own way. And that is not good for a child. The little one grows arrogant, wilful, and spoiled. Thank goodness, the children go away to school before they develop into utter tyrants, as they would if left too long with their adoring and tender nurse boys."

DETOUR

By FREDERIC BABCOCK

PALESTINE and Syria are rich in Crusader memorials, but heretofore those memorials have been virtually closed to the average tourist. Now one of the great romantic periods of history—an era that has faded almost to the point of mythology—is about to come to life again. The castles, forts, towers, churches, and monasteries are to be opened to the public. They are being restored by order of the governments.

● Both at Ramleh and Lydda, on the road between Jerusalem and Jaffa, may be seen churches built by the Crusaders. Near Arsuf are the remains of a castle occupied by Richard Cœur de Lion, king of England. Even the Church of the Holy Sepulchre may be said to represent the Crusaders' work, for the south façade, the bell tower, and other parts of it were built by them in the course of their occupation of the Holy land.

In biblical times Kerak in Trans-Jordiana was the capital of Moab. There the zealots put up one of their mightiest castles. In the same region are the 12th century Kalat-er-Rabad, occupying a commanding hilltop some distance from Jerash and the 13th century El-Azrak, standing in an oasis 70 miles east of Amman.

● But the greatest and best preserved of all the relics is Kalat-el-Husan, destined to be one of the show places of Syria. A fortified citadel perched on a prominence overlooking an extensive plain, it once maintained a garrison of 2,000 men and had stables for a thousand horses. For more than a hundred years the banner of the Knights of St. John waved over the chatelain's tower, while the commander of the castle looked forth from his window, confident that his walls and moats and ramparts were impregnable against attack. So far as the records show, no enemy ever succeeded in gaining entrance.

● The hand of time has dealt gently with these souvenirs of the past. Many of the castles and fortresses remain as sound as they were centuries ago, when armies from western Europe, led by pious knights, invaded Syria and Palestine and waged their holy wars. The "Soldiers of the Cross" left a definite and lasting mark on the country, even though they didn't accomplish a great deal else.

TIPS TO TOURISTS

What's your travel problem? Address queries regarding where to go, how to get there, costs, and accommodations to the Travelers' Guide, Chicago Tribune, inclosing stamped, self-addressed envelope.

What is Ecuador's leading industry?—N. D.

The so-called Panama hat. The demand is so great that the manufacturers are never able to meet it fully.

What are the dates of this year's Rhododendron festival at Asheville, N. C.?—W. H.

June 13 to 19.

What and where is the world's oldest monastery?—G. E. K.

It is St. Anthony's, situated near the Red sea, about 200 miles south of Suez. It was founded in the fourth century and is maintained by the Egyptian Coptic church, called the world's oldest Christian church. The monastery may be reached by auto.

Hot Springs Not Affected by High Waters in South

HOT SPRINGS, ARK., Feb. 6.—"The healing waters of Uncle Sam's spa continue to boil just as hot, and their flow keeps up its daily million gallon pace just as centuries ago." This was the assurance given by chamber of commerce officials today to prospective visitors, who wired to know if the flood waters of eastern Arkansas had inundated and chilled the local thermal springs.

Hot Springs National park sits high and dry as a mid-western Ouachita mountain resort and is remote from the overflow area.

Outdoor sports and social activities have been given secondary consideration here as visitors joined hands with residents to work with the American Red Cross and other agencies to raise funds for their neighboring flood sufferers.

An all time high has been reached in volume of tourist inquiries received by hotel and bath house proprietors. Trains are still operating in and out of the resort daily, and the majority of the main trunk highways are open.

GOING SOMEWHERE?

A VICARIOUS trip through the summer resort spots of Illinois, Wisconsin, and Minnesota will be taken by tourists and vacationists attending the eighth annual Chicago national boat and sports show. . . . The show will open at Navy pier Feb. 28 and last through March 7. . . . Live deer, cub bears and beaver are to be among the exhibits of the Minnesota Arrowhead association. . . . The Illinois conservation department's display will feature game birds and wild life. . . . Two miles of space will be devoted to replicas of some of the notable scenic sites of the middlewest and to yachts, inboard and outboard motor boats, sailboats, and canoes.

Much of the attention of travelers this spring will be centered on London, where the coronation is to take place May 12. . . . At 11 a. m. on Friday of this week D. Vernon Evans will take sightseers to London, the Thames valley, the Shakespeare country, and the southeast coast of England. . . . His film travelogue is to be given in the bridge salon on the seventh floor of the Fair store.

"The Villages of the Seine" is the subject announced for the travel talk at the Old Heidelberg inn at 330 p. m. Wednesday. . . . George Frederick Buehr, associate lecturer at the Art institute, will be the speaker. . . . On Wednesday of next week he will talk on "Taos and the Southwest" and the following week his topic will be "Florence, Italy—Flower of the Renaissance."

On Thursday evening the Lake Shore Athletic club is to present a movie cruise around the world. . . . The pictures are called "Cruising the Seven Seas." . . . They have sound effects, native music, and explanatory remarks by Alois Havrilla.

A number of Chicagoans will be in Eagle River today for the winter sports carnival. . . . The program of skating, skiing, and hocky events will be fololwed by the crowning of the winter sports queen.

Lou Bade of the Wabash railway lets it be known that in spite of the flood the tours from Chicago to Mexico City are continuing without interruption. . . . Among the escorted trips are those sponsored by the American Express company in cooperation with the Wabash, the Missouri Pacific, and the National Railway of Mexico.

Following the settlement of the marine strike on the west coast, the Virginia and the Pennsylvania have returned to their regular schedule of sailings between California and New York. . . . For the last few weeks the two liners had been discharging and taking on their passengers at Ensenada, some distance below San Diego. . . . That Mexican port will now be omitted. . . . Word to this effect was received Friday by W. C. Lancsweert, district passenger manager of the Panama-Pacific line.

C. K. Dwinell, newly appointed manager of the French Lick Springs hotel, says the roads from Chicago southward to the resort are open by way of Indianapolis.

Soviet Resorts Crowded.

MOSCOW.—[U. P.]—Approximately 900,000 toilers underwent treatment in the health resorts of the soviet union in 1936, while 1,670,000 enjoyed rest during their vacations in the homes of rest maintained by the trade unions.

RESORTS AND TRAVEL
Ocean Travel.

GATEWAY EUROPEAN TOURS
184 PERSONALLY ESCORTED To fit every purse and taste. Europe, Mediterranean, Norway, Russia
27 DAYS & LONGER PRICED AS LOW AS $298.
Weekly Departures May to September. All Expenses
The finest service, large steamers, splendid hotels, liberal motoring, cultured leaders, fascinating sightseeing. Small congenial groups.
INDEPENDENT TRAVEL. Itineraries arranged to all countries. Rates as low as $8 a day up.
Also a series of "Coronation" Tours
Gateway Tours, one of the oldest in America. Sold by all leading travel agents.
SANGER TOURS, Inc.
307 No. Michigan Ave. Ran. 9158
YOUR AGENT SELLS "GATEWAY"

RESORTS AND TRAVEL
Ocean Travel.

Raymond-Whitcomb's thrilling new cruise—

to the WEST INDIES! then to WEST AFRICA! & the MEDITERRANEAN!
Sailing FEBRUARY 24 on the French Line S. S. "CHAMPLAIN"
All in 23 days . . . plus return in the "Normandie" or other ships of the French Line up to July 15, 1937. Rates, including return voyage, $450 up.
Other WEST INDIES CRUISES
In the Cunard White Star "Britannic": Feb. 17 to Mar. 10 (20 days), $240 up; Mar. 12 to Mar. 26 (13 days), $165 up; Mar. 26 to April 4 (8 days), $100 up.
NORTH CAPE-RUSSIA CRUISE Sailing June 26. Rates, $525 up
WESTERN EUROPE CRUISE Sailing June 26. Rates, $565 up
ASK ANY TRAVEL AGENT FOR PARTICULARS or RAYMOND-WHITCOMB
320 North Michigan Avenue, Chicago Telephone STAte 8615

CRUISES
FEB. 25 . . . 18 Days
To Spanish Main: $190 up
SAN JUAN* • ST. PIERRE • FORT de FRANCE • PORT of SPAIN
La GUAYRA • CURACAO* • CARTAGENA*
COLON • KINGSTON* • HAVANA*
New PILSUDSKI
The IDEAL cruise ship — New, steady, modern conveniences, spacious decks, roomy cabins, planned entertainment, sports, courteous service, excellent food.
Comprehensive program of shore excursions for all cruises under management of THOS. COOK & SON — WAGONS-LITS Inc.
PRE-EASTER CRUISE MAR. 19 to MAR. 26 • BERMUDA* • 6 Days $65 up
EASTER CRUISE MAR. 26 to APR. 4 • BERMUDA* • NASSAU • HAVANA* 9 Days $100 up
*Ship Docks at Pier—No Tender
Your Travel Agent Will Arrange All Details Free
GDYNIA-AMERICA LINE
315 So. Dearborn St., Chicago Harrison 5863

GUEST CRUISES TO THE WEST INDIES AND THE CARIBBEAN
Two cruises—choose your ports. The price is the same, the intimate, charming shipboard atmosphere is the same—the itineraries are thrillingly different. On either, enjoy the travel delights of the spotless Great White Fleet . . . strolling, sunning, playing games, dancing, eating delicious food . . . and always a privileged "guest."
All outside staterooms, mechanical ventilation. Orchestra. Talking pictures. No passports required.
From NEW YORK
17 DAYS . . . $210 up To HAVANA, JAMAICA, B. W. I., PANAMA CANAL, COSTA RICA. Every Thursday. Time to visit Panama Canal, Panama City and for thrilling rail trip to San Jose, Costa Rica's picturesque mountain capital. Outdoor swimming pool aboard ship.
19 DAYS . . . $210 up To JAMAICA, B. W. I., PANAMA CANAL, and 3 ports in COLOMBIA, SOUTH AMERICA. Every Saturday. 2 visits at Kingston, Jamaica; time to see the Canal and Panama City; 3 ports of Colombia — historic Cartagena, Puerto Colombia and clorful Santa Marta.
Apply any Authorized Travel Agent or UNITED FRUIT COMPANY, 111 West Washington St., Chicago.
GREAT WHITE FLEET

S. S. PENNLAND FEB. 6
The smart, ever growing crowd of ski enthusiasts are Europe bound this winter to the lands from which this great cold weather sport originated—Austria, Switzerland and the Scandinavian countries. Those who like a jolly, friendly democratic crowd, plenty of deck space, perfect food, accommodations and service ...at low cost...are sailing "one class run-of-the-ship."
S. S. PENNLAND SAILS FEB. 6th Round Trip to Antwerp $233 TOURIST CLASS IS TOP
Write for booklet T
SEE YOUR LOCAL STEAMSHIP AGENT OR
ARNOLD BERNSTEIN
THE MODERN ONE-CLASS FLEET
★ RED STAR LINES
Charles Kozminski, Gen'l West'n Pass. Ag't. 307 North Michigan Ave.

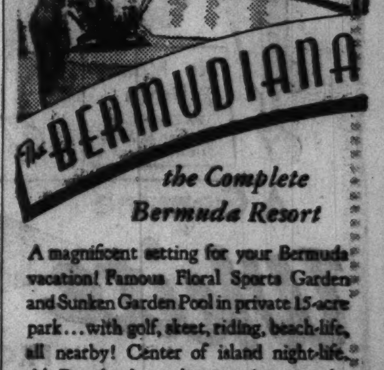
The BERMUDIANA
the Complete Bermuda Resort
A magnificent setting for your Bermuda vacation! Famous Floral Sports Garden and Sunken Garden Pool in private 15-acre park...with golf, skeet, riding, beach-life, all nearby! Center of island night-life, Al Donahue's orchestra. Accommodations for 500 guests at moderate rates.
Get illustrated book from your TRAVEL AGENT or apply to Robert D. Blackman, Gen'l Mgr. Hotel Bermudiana, Bermuda; or Chicago Representative, 180 No. Michigan Ave.

4 EUROPE
FOREIGN COUNTRIES VISITED
Total Cost $445
WRITE YOUR TRAVEL AGENT OR
RAYMOND WHITCOMB

Advertise in the Tribune

RESORTS AND TRAVEL
ARKANSAS.

If You're Seeking a Curative for ARTHRITIS!
Come to Hot Springs National Park, Arkansas

Only SPA in America whose curative springs are owned and recommended by the U. S. Government
The Arlington offers you comprehensive facilities for the treatment of arthritis and other arterial infections, in Hot Springs' Radio-Active waters, renowned for their healing properties. ¶ One of the South's finest resort establishments, including its own Bath House within the hotel. ¶ A vacation home of congenial atmosphere, exceptional cuisine and diverting entertainment. ¶ Near by to golf, bridle trails, Oaklawn Race Track . . . in a region of inspiring beauty. Accessible on through sleepers from Midwest gateway points, or via paved motor highways. For booklet, rates and reservations, address W. E. CHESTER, General Manager.
Arlington Hotel & Baths HOT SPRINGS National Park ARKANSAS

RESORTS AND TRAVEL
ARKANSAS.

SPEAKING OF ARTHRITIS and the best place to GET RID of it!
YOUR answer is in the BATHS at Hot Springs National Park, Arkansas. Here discomforts and handicaps of this widespread ailment yield promptly to the curative properties of these Radio-Active waters and skillful treatments by which they're applied. Only SPA in America whose healing springs are owned by the U. S. Government, which recommends them for arthritis and other circulatory infections. 19 wonderful Bath Houses with separate department for men and women, operating under Federal supervision. You can't go wrong on Uncle Sam's OK . . . Outdoor fun galore with every sport on the list, and balmy springtime climate in which to soak up sunshine. . . . For complete information on the Baths, recreation, accommodations you'll like, and how to come, send for these FREE ILLUSTRATED BOOKLETS by signing and mailing the coupon Now!
HOST COMMITTEE
345 Chamber of Commerce Bldg.
HOT SPRINGS NATIONAL PARK • ARKANSAS
My Name is ....
My Address is ....
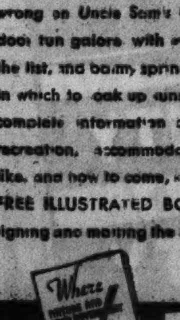
SEND NOW for these FREE BOOKLETS
Remember . . . Uncle Sam owns these springs and OK's them for Arthritis.

Ocean Travel.

Speed WESTWARD
Round Trip to the ORIENT $280 up Tourist Class
There's no speed on the Pacific to equal the fast *Empress* time to Oriental ports. Direct to Yokohama in 10 days. Or take three extra days and visit Hawaii en route. *Empress* liners sail from Vancouver and Victoria to Japan, China, Manila. Round trip to Yokohama: First Class $499 up; Tourist Class $280 up.
Round Trip to HONOLULU $170 up Tourist Class
5 days of luxurious speed to glorious Hawaii aboard blue ribbon *Empress of Japan* or *Empress of Canada*. One way: First Class $125 up; Tourist Class $85 up. Round trip just double. Slightly lower costs by Canadian Australasian liners, *Aorangi* and *Niagara*. From Vancouver and Victoria.
FOLDERS · MAPS · INFORMATION
From your own agent or K. A. COOK, Steamship General Agent, 71 E. Jackson Blvd., Chicago, Ill. Phone: Wabash 1904.
Canadian Pacific

Ocean Travel.

JAMES BORING'S SPRING CRUISES
Inclusive rates; personally conducted; limited, selected membership
1 AROUND THE WORLD AT OFF SEASON RATES
HAWAII, JAPAN IN CHERRY BLOSSOM TIME, PEIPING IN SPRING, SOUTH CHINA, PHILIPPINES, STRAITS SETTLEMENTS, CEYLON, INDIA, EGYPT, FRANCE, ITALY. Optional stopover in Europe.
Sail April 2 from San Francisco in S. S. PRESIDENT HOOVER 89 days. Rates from hometown back, including ship and shore expenses: First-Class $1,290; Tourist-Class on ship board $985.
2 JAPAN IN CHERRY BLOSSOM TIME
The ORIENT and HAWAII at height of Spring Season. Overland tour of JAPAN, KOREA, MANCHURIA and CHINA, PEIPING and SHANGHAI. Sail from San Francisco April 2 in S. S. PRESIDENT HOOVER. 48 days or stopover. Rate including ship and shore expenses: First-Class $945, Tourist-Class on ship board $690.
3 EUROPE IN SPRING AHEAD OF THE CROWD
From the toe of sunny ITALY to the tulip fields of HOLLAND. Sail May 1 in S. S. SATURNIA for Mediterranean cruise to the AZORES, LISBON, GIBRALTAR, ALGIERS, SICILY, NAPLES, GREECE, DALMATIAN COAST, VENICE, thence overland through SWITZERLAND, GERMANY, HOLLAND, and a week in PARIS during exposition. Home via MONTREAL or NEW YORK. Special pre-season rate (Tourist-Class on ship board) including all expenses, 42 days, $440.
JAMES BORING CO. INC
333 N. Michigan Avenue, State 7213
or MANDEL BROS. TRAVEL BUREAU

Ocean Travel.

ROMA Springtime cruise to the MEDITERRANEAN
MAR. 12 FROM NEW YORK
See ALL the Mediterranean . . . and see it in glorious Spring!
To Madeira, Gibraltar, Algiers, Naples, Palermo, Phaleron (Athens), Haifa, Port Said, Rhodes, Naples, Genoa, Villefranche, Gibraltar.
37 Days . . . 13 Calls
First Class $510 up Tourist $290 up
Apply your own TRAVEL AGENT or ITALIAN LINE 333 No. Michigan Ave., Chicago
AMERICAN EXPRESS CO. 178 No. Michigan Ave. (Lake Michigan Bldg.) or Marshall Field & Co., Chicago.

SOUTH . . . of course! but go all the way and see more! AMERICA
Cruises by sea and air . . . 14 escorted tours. Make reservations early at
COOK'S THOS. COOK & SON WAGONS-LITS INC.
350 N. Michigan Ave., State 1289
and at the Drake Hotel, Superior 2200

MONDAY AND TUESDAY AT OUR STATE STREET STORE and All Neighborhood Stores STORE HOURS 9 A. M. to 6 P. M. (Double Stamps Monday)

Chicago-It's Here!
THE NEW 1937 FRIGIDAIRE Miracle!

Now 10 DEPT. STORES

AMERICA'S FASTEST GROWING DEPT. STORES

GOLDBLATT BROS

"It's smart to buy for less"

THERE'S A GOLDBLATT STORE IN YOUR NEIGHBORHOOD

Copyright 1931 by Goldblatt Bros Inc.

Broadway at Lawrence
Lincoln at Belmont Ave.
47th Street and Ashland
91st St. & Commercial
Chicago & Ashland Ave.
26th and Turner Ave.
Joliet (Ill.) Chicago and Cass Streets
Hammond (Ind.) Hohman Ave. at Sibley
Gary (Ind.) 645-665 Broadway

Our State St. Store formerly DAVIS STORE
STATE ST. JACKSON TO VAN BUREN

SPECIAL

Save $40.00 on This $119.50 List Price

DETROIT JEWEL
Wonder Range

$79.50

No Money Down

No Carrying Charge If Paid in 90 Days

Equipped with Electric Lamp, Time Reminder and Condiment Set

Here's the stove that has set a new standard of performance! It has revolutionized the basic services you have a right to expect of any stove you buy. Just note these de luxe features:

- Flush 1-Piece Cooking Top
- 2 Folding Covers
- Fully Insulated
- Oven Heat Control
- Porcelain Enameled Exterior
- Chrome Burners
- Chrome Smokeless Broiler

The Year's Best "Buy"

You Save $14.55 on This

"VESTA" RANGE

$49.95

- Fully Insulated
- Automatic Lighting
- Oven Heat Regulator
- Gas-Saving Burners
- Hidden Manifold

No Money Down
No Carrying Charge If Paid in 90 Days!

White, Green or Pearl Porcelain Enameled!

Maytag
Electric Washer

$69.50

No Money Down
No Carrying Charge If Paid in 90 Days!

Brand New! In Original Crates!

Say "Goodbye" to the old way of washing clothes—long soakings, hard rubbings of extra-dirty pieces, and hard wear on delicate garments. Use the Maytag that saves time, money and clothes. Large size. Fully porcelain enameled.

A Genuine

White
PRODUCT
Electric Sewing Machine

$80 Factory List Price

No Money Down
No carrying charge if paid in 90 days.

$49.50

- Full Rotary
- Automatic Stitch Regulator
- Knee Control
- Light
- Full Set of Attachments.

On Sale at All 10 Goldblatt Stores.

Call Any Goldblatt Store for FREE Oiling and Inspection of Your Old Machine!

Full Rotary 20-Year Guarantee

"Super-Duty" FAMILY SIZE!
FRIGIDAIRE

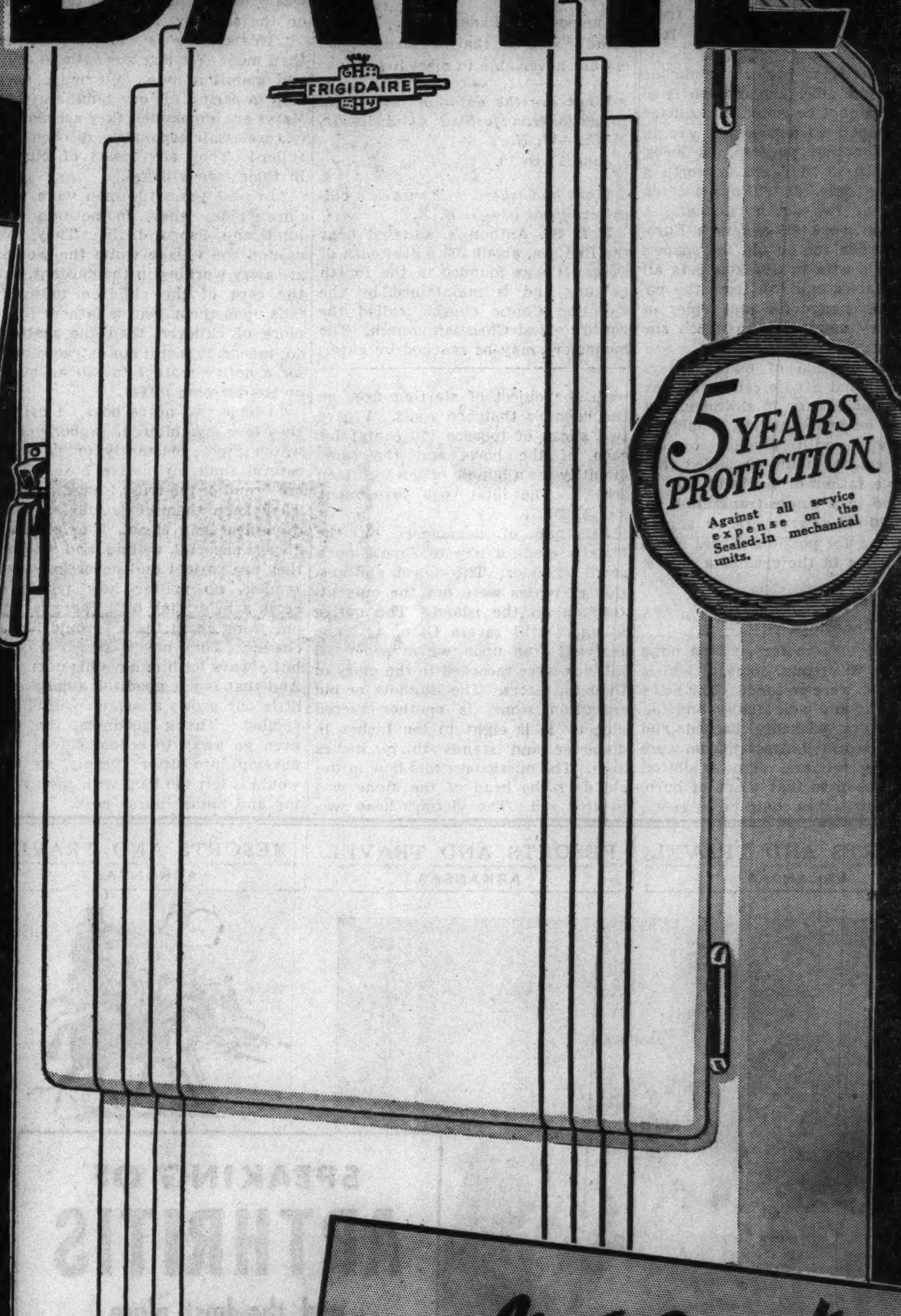

WITH THE MONEY SAVING
Meter-Miser

Cuts current cost to the bone! So simple, efficient and economical it provides constant FOOD SAFETY TEMPERATURES on a mere trickle of electricity!

* NO MONEY DOWN

5 YEARS PROTECTION
Against all service expense on the Sealed-in mechanical units.

$149.75

ONLY FRIGIDAIRE HAS THE "NEW" INSTANT ICE CUBE RELEASE!

"Built by General Motors"—this statement, in itself, is an assurance of dependability! The new "Super-Duty" Frigidaire with the Meter-Miser is a product of superior craftsmanship—the finest, most dependable refrigerator that men, money and talent have produced.

See the actual meter test on display at your nearest Goldblatt store! Prove to your own satisfaction that the new SUPER-DUTY is the refrigerator to buy!

See Our Complete Stock of 1937 Frigidaires

Priced As Low As $108

Mail This Coupon
Please send detailed information concerning the New 1937 Frigidaire.
GOLDBLATT BROS.
3932 S. Lincoln St.
(Appliance Division.)
NAME .... ADDRESS ....
Telephone .... Item Desired ....

Streamline Beauty

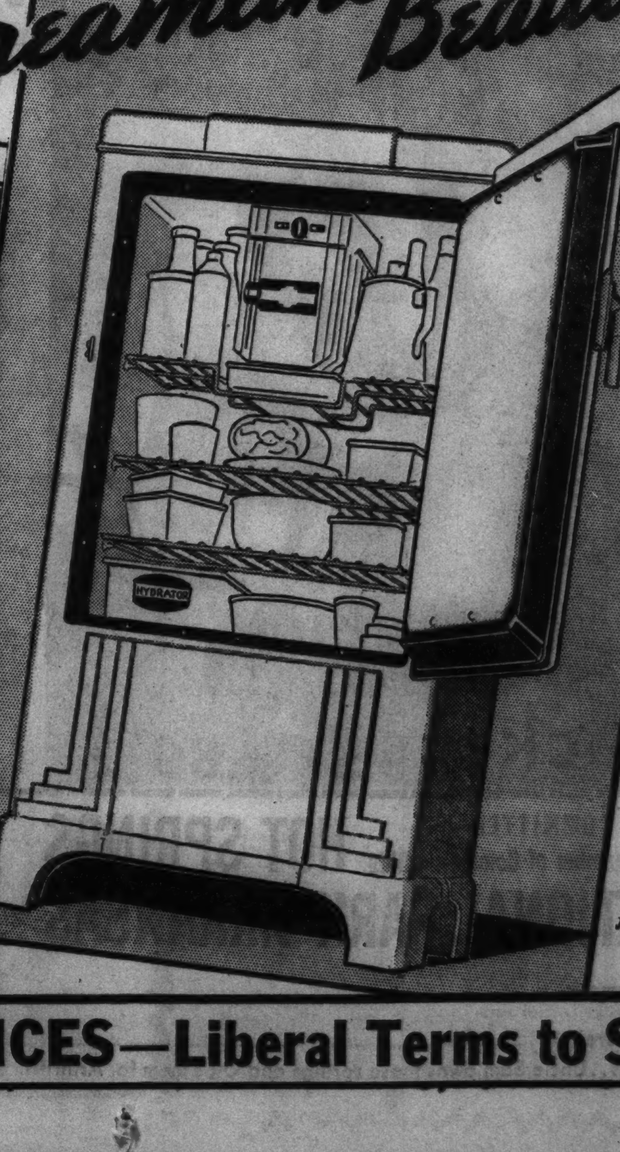

Greater PROTECT-ABILITY
Greater ICE-ABILITY
Greater STORAGE-ABILITY
Greater DEPEND-ABILITY
Greater SAVE-ABILITY

*No Carrying Charge if Paid in 90 Days!

Not in Hammond, Gary or Joliet Stores

GOLDBLATT'S ARE HEADQUARTERS FOR NATIONALLY FAMOUS HOME APPLIANCES—Liberal Terms to Suit

MONDAY AND TUESDAY AT OUR STATE STREET STORE and All Neighborhood Stores STORE HOURS 9 A. M. to 6 P. M. (Double Stamps Monday)

Goldblatt's For Greater February Values

SAVE THRIFT SALE NOW

Shop IN OUR STATE ST. STORE
and ALL NEIGHBORHOOD STORES

MONDAY *and* TUESDAY BARGAINS

10 DEPT. STORES

AMERICA'S FASTEST GROWING DEPT. STORES

GOLDBLATT BROS

"It's smart to buy for less"

THERE'S A GOLDBLATT STORE IN YOUR NEIGHBORHOOD

Broadway at Lawrence
Lincoln at Belmont Ave.
47th Street & Ashland

91st St. & Commercial
Chicago & Ashland Ave.
26th and Turner Ave.

Joliet (Ill.) Chicago and Cass Streets | Hammond (Ind.) Hohman Ave. at Sibley | Gary (Ind.) 645-665 Broadway

Our *State St. Store formerly* DAVIS STORE
STATE ST. JACKSON TO VAN BUREN

Buy Several Pairs at This Low Price!

SILK CHIFFON FULL FASHIONED

HOSE 39c Pr.

- Or Service Weights
- All New Shades
- Sizes 8½ to 10½

Lovely chiffon and service weights in full fashioned hose. Seconds of better grades.

5c Van Dyck Cigars
3 for 11c
Popular smokes at a low price. 6 limit.

Former 10c Size La Palina Majors
25 In Box $1.41 (4 for 25c)

70c Size TIP TOP or PLOW BOY . . . 53c

50c Size Barbasol
24c
Brushless shaving cream. One limit.

Ovaltine
Swiss health drink. 1 limit. 36c

35c Size Groves'
Laxative Bromo Quinine Tablets. One limit. 14c

Brown Foreman
King of Kentucky Straight Kentucky
Bourbon Whiskey
$1.09 Full Quart
Not in Hammond or Gary.

50c Size Phillips'
Milk of Magnesia. One limit. 24c

40c Size Fletcher's
Castoria. For children. 23c

FREE! 2 Marine Blue Glass Utility Dishes
with each 50c size tube of Phillips' Tooth Paste at 31c

Old Fashioned Sponge Candy
11c lb.
Delicious, crunchy old fashioned candy.

Goldblatt's Bond Red Tomatoes
6½c
Hand packed tomatoes in 2 size can. 4 limit.

Kitchen Kleanzer
3 cans 13c
For pots, pans and all silverware. 3 can limit.

Serv-U-Rite Tomato Soup
4 Cans For 17c
Soup in No. 1 size can. Four can limit.

Pond's Tissues
Facial tissues. 250 sheets in box. 11c

Hess Witch Hazel Cream. 50c size. 34c

Sirloin Steak
Cut from fresh, tender beef. Lb. 14½c

Oxtails
For a delicious soup. Lb. 5½c

Manor House Coffee
3 Lb. Jar 81c
Vacuum packed coffee packed in a jar.

Fresh Assorted Tea Cookies
9½c Lb. 3 lbs. 27c
Butter rings, butterscotch fingers, others!

Indian Type Moccasins
25c
For men. Warmly lined. Padded soles. 6 to 11.

80-Square Printed Percales
13c Yd.
"So smart" percales; perfect. 36-in. wide. Newest patterns. Full bolts.

Laray Sanitary Napkins
12 in box. Regular size. Oval pressed ends. 6c
Main Floor, Sanitary Goods Dept.

Bright, Colorful, "Bon Ton" Chintz

HOSTESS COATS $1.88

You'll like these coats for lounging and for receiving guests. With their puff sleeves and fitted princess silhouette, they're a grand addition to any wardrobe, especially at this price. Sizes 14 to 20.

"CARTERS" U'SUITS 55c
Pink or White! Sizes 6 to 8!
(2 for $1)
Discontinued numbers. Regularly sold for $1.00. Knit of combed and durene yarns. Bodice style, snap opening.

Heavy Ribbed U'SUITS 66c
Sizes 38 to 46
Of heavy ribbed cotton in long or short sleeve styles. Regularly 89c, specially priced at 66c.

A Winter Tonic! Spring

BLOUSES $1.88

Maize, White, Aqua, Navy Blue or Kelly Green

Handkerchief linens, acetate crepes, and new challis prints in beautiful tailored styles; for suits that demand classic lines. 34-40.
Main Floor.

For Style and Comfort. Gold-N-Ease

HEALTH SHOES $1.98 pr.

- Steel Arch Shanks
- Combination Last
- Kid Leathers

ARCH FITTER GOLD-N-EASE HEALTH SHOE

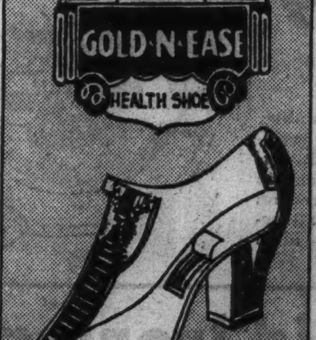

Dependable arch support footwear in new spring styles. With leather soles and leather heels. Sizes 4 to 9, widths AA to EEE.

Boys' 32-oz. All Wool Jackets $2.89
Well made with sport backs, large pockets and side buckles. Navy blue; some plaids. Sizes 8-20. Made to sell for $3.98.

Boys' Corduroy Knickers
Made to Sell for $1.59!
Knit grip bottoms and full linings throughout. Grey and brown tweeds. Sizes 8 to 16. 99c

Boys' Dept., 2nd Floor, State St. Store, 3rd Floor.

CLEARANCE OF MEN'S BETTER GRADE SWEATERS

Formerly Sold from $2.49 to $3.49!

- **100% Wool Coat Style Sweaters!**
- **Full Zipper Brushed Knit Sweaters!**
- **Many Other Styles!**

$2

Coat sweaters are collarless, with two pockets . . . and the zipper styles have smart shirred backs and adjustable side buckles. Buy a supply now! Sizes 36 to 46, but not all sizes in every style!

100% All Wool!

Sorry, No Phone or Mail Orders. Right Reserved to Limit Quantities.

Create New Sports Outfits With

Skirts, Twin Sets $1.89

- **The Twin Sets** In rust, navy, black or brown. Sizes 34 to 38.
- **The Skirts** Of all wool flannel in tailored styles. 26-32.

SMART, DURABLE SWEATERS
2 for $1
Pastels and dark shades. Wools and part wools. Sizes 34-38.

SLIPOVER SWEATERS
Some samples in this group of lovely new sweaters. Sizes 34-40. $1

MONDAY AND TUESDAY AT OUR STATE STREET STORE and All Neighborhood Stores STORE HOURS 9 A. M. to 6 P. M. (Double Stamps Monday)

Now You Can Afford to Own

VENETIAN BLINDS

25, 27, 28, 29, 30, 31, 32, 33, 34, 35, 36 inch widths. 65 inches long.

$2.89 Each

Of No. 1 basswood with 2⅜-in. slat; automatic stop; worm gear tilting device and other attachments. Ivory colored slats. With standard width mingled tape.

Now 10 DEPT. STORES

AMERICA'S FASTEST GROWING DEPT. STORES

GOLDBLATT BROS

"It's smart to buy for less"

THERE'S A GOLDBLATT STORE IN YOUR NEIGHBORHOOD

Copyright 1931 by Goldblatt Bros Inc.

Broadway at Lawrence
Lincoln at Belmont Ave.
47th Street and Ashland
91st St. & Commercial
Chicago & Ashland Ave.
26th and Turner Ave.
Joliet (Ill.) Chicago and Cass Streets
Hammond (Ind.) Hohman Ave. at Sibley
Gary (Ind.) 645-665 Broadway

Our State St. Store formerly DAVIS STORE STATE ST. JACKSON TO VAN BUREN

Regular $37.50 Value! 1937

PHILCO

$29.95 (Less Aerial)

No Money Down No carrying charge if paid in 90 days.

All wave, spread band dial, built-in foreign tuning system, 8 tuned circuits, foreign stations located on dial, and other features.

FEATURED VALUES IN OUR FEBRUARY SALES!

Manchester Sterling! Choice of Many Patterns!

STERLING SILVER 45% OFF

Complete 26-Piece Sterling Silver Set

Regular $64.50 Value!

Set consists of:

- 6 Knives (Dessert)
- 6 Forks (Dessert)
- 6 Teaspoons
- 6 Cream Soup Spoons
- 1 Sugar Shell
- 1 Butter Knife

Chest Is Extra

$34.69 Tuckaway Folder Free

$1 DOWN No carrying charge if paid in 90 days.

Make Up a Complete Set At These Prices—45% Off Regular List Prices!

Service	*Reg. Price*	*Sale Price*
Teaspoons (6)	$ 8.50	$4.64
Forks, Dessert size (6)	17.63	9.70
Knives, Dessert size (6)	17.63	9.70
Butter Knife (1)	3.75	2.06
Sugar Shell (1)	2.50	1.37
Salad Forks (6)	13.00	7.15
Cream Soup Spoons (6)	14.50	7.97

CLOTHES BASKET

No. 1 size of imported willow. Strong bottom, handles. **34c**

CURTAIN STRETCHER 97c 5x8-ft. size. With stationary pins, numbers and center brace.

3-WAY COOKER 88c 3 quart size of extra heavy Enterprise aluminum in the new, smart shape.

4-PC. JAPANNED CANISTER SET 44c Flour, sugar, coffee and tea containers. White with read or green trim.

Rock Crystal Cut Type Stemware 29c ea. Goblets, sherbets, cocktails, footed glasses, etc. Cut bowl and stem. Hand polished.

32-Piece Dinner Sets

Desk Lamps

Flexible, with ash tray base. For students, offices, etc. A real value. **79c**

Attractive Sets That Are Very Inexpensive!

$1.99

32 pieces of good quality, American made semi-porcelain. Open stock pattern—lovely modernistic motif in black and red on a white body! An attractive service for 6—ideal for everyday use.

Service for Six

Watch Your Weight!

"Detecto" Scale

Guaranteed for 5 years. Chrome plated head. Weighs to 300 lbs. **$2.69**

'Rid-Jid' Ironing Board

With Pad and Cover

$2.98

Ironing Board Sells Regularly for $3.50—Pad and Cover, a Regular 75c value.

Full size, wire-braced ironing board. Complete with pad and cover.

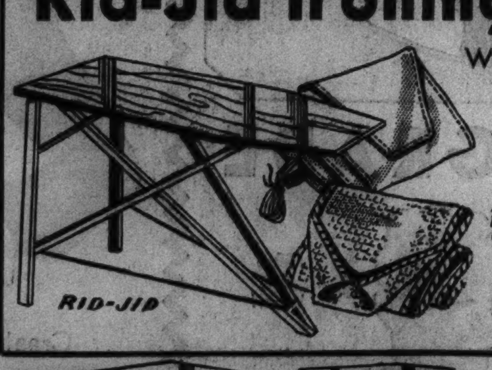

White Closet Seats

Closet seats in celluloid sprayed finish. With bar hinge. **$1.69**

Under-Sink **Cabinet**

24 in. Wide 26 in. High 10½ Deep **$1.98**

Double door. Of metal—in green or ivory.

Metal Clothes **Hamper**

24 in. High 18 in. Wide Octagon Shape **$1.00**

In white and blue, white and red, or green and black.

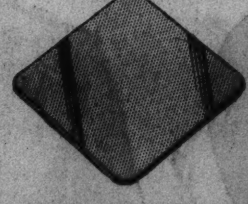

Regular Size **Stove Pads**

While They Last **29c**

Green, ivory or white. Regular 49c value.

One of Our Best Selling Desks . . . Special for This Event!

Solid Walnut Chair to Match, $6.95

All-Walnut Kidney Desk

$19.95

$2 DOWN No carrying charge if paid in 90 days

A beauty! Top of "V" matched veneer, legs of solid walnut. Exquisitely carved! A beautiful addition to your living room.

3-Piece SUITE SOLID MAPLE!

$39.95

$4 Down Balance Easy Terms; Small Carrying Charge.

It's a brand new design—built to our own specifications of solid maple! Dresser and chest have dustproof top and bottom drawers. Fine workmanship throughout. We truly believe that this is the most outstanding maple suite at the price.

$44.95 Value

"KARPEN" INNERSPRING STUDIO COUCH

$29.95

$3 Down Easy Terms. Small Carrying Charge.

We purchased Karpen's entire close-out lot of living room furniture covers and had it made into studio couches . . . thus we're able to offer this couch at a saving of 33 1/3%!

8-Pieces Including Buffet!

HEPPLEWHITE DINING SUITE

- Buffet
- Table
- 5 Side Chairs
- 1 Arm Chair

$99.75

All pieces of walnut veneer or mahogany veneer and other fine hardwoods! Buffet, 10-legged table and large size shield back chairs. May also be had with Duncan Phyfe table.

$10 Down Easy Terms; Small Carrying Charge.

China Cabinet, $39.50 extra

All Handwoven 9×12 ft. PERSIAN SAROUK RUGS

Rugs of This High Character Are Seldom Found Today . . . Except at Much Higher Prices!

$198

A choice selection of deep, heavy pile Persian Sarouks in exquisite patterns! Washed to a beautiful rose and mulberry sheen! They'll give a lifetime of service!

*Approx. Size.

$19 Down Balance Easy Terms. Small Carrying Charge

TWIST YARN **Broadloom**

$3.54 Sq. Yd.

May Be Had in 9, 12 and 15 Foot Widths

Used in the smartest homes! A good selection of popular colors.

Not All Colors in All Widths

Made by a Well-Known Maker!

WORSTED WOOL WILTON RUGS

9x12 Ft. Size!

Firmly woven with a heavy pile to give years of good, hard wear! A beautiful selection of allover patterns! Neatly fringed ends.

$69.50

$7 DOWN Balance Easy Terms. Small Carrying Charge.

27-Inch Velvet Carpet

For Hall or Stairs

Firmly woven with a short nap that is easy to keep clean! Colored hand borders. Special. **98c Yd.**

Made to Sell for $9.45

REFLECTOR LAMP

$6.95

New! 3-Way Student Bridge Lamp to Match $6.95

Complete with Silk Shade—Rayon Lined For Service!

A bright addition to your living room! Smartly designed bases in ivory finish with gold color trim. 3 degrees of direct light from candle arms, and 3 degrees of indirect light from white reflector bowl top!

MONDAY AND TUESDAY AT OUR STATE STREET STORE and All Neighborhood Stores STORE HOURS 9 A. M. to 6 P. M. (Double Stamps Monday)

White Goose Down BED PILLOWS

21x27 inch size **$4.44** Each

Comfortable pillows filled with white goose down. Covered with striped ticking, finished with corded edges.

Now 10 DEPT. STORES — AMERICA'S FASTEST GROWING DEPT. STORES

GOLDBLATT BROS

"It's smart to buy for less"

THERE'S A GOLDBLATT STORE IN YOUR NEIGHBORHOOD

Broadway at Lawrence | 91st St. & Commercial
Lincoln at Belmont Ave. | Chicago & Ashland Ave.
47th Street and Ashland | 26th and Turner Ave.

Joliet (Ill.) Chicago and Cass Streets | Hammond (Ind.) Hohman Ave. at Sibley | Gary (Ind.) 645-665 Broadway

Our State St. Store formerly DAVIS STORE — STATE ST. JACKSON TO VAN BUREN

Add New Life to Your Furniture

Have your furniture re-upholstered for longer life and greater furniture beauty.

Lounge Chair, One Cushion **$11.98** | Davenport, 3 Cushions **$21.48**

Prices include labor and material used. Easy terms, if you wish.

SLIP COVERS

Lounge Chair, One Cushion **$4.95** | Davenport, 3 Cushions **$7.95**

Cut and fitted in your own home. Many different materials.

Phone Virginia 3000 —or your nearest Goldblatt store, if not convenient to shop. Estimator will call at your home without charge.

These $1.39 Curtains Are a Sensation at Only 99c

SAVE 33% to 50% On Fine LINENS

Hand Made Venise Cloths $13.95
Exquisite! 3 yard size! Only 97 cloths left. Out they go—

13-Pc. Hand Embroidered Sets $49.50
They're truly gorgeous! 3 yard cloth, 12 napkins. 35 sets left—reduced to

Pillow Cases — Madeira type. 650 left. Reduced to **87c Pr.**

Rice Linen Sets — Appliqued! 54x54 cloth and 6 napkins. **$2.79**

Bridge Sets — Of colored linen. Hand embroidered. Cloth and 4 napkins. **$1.00**

Cotton Mosaic Sets — 72x90 cloth and 12 napkins. Reduced to **$4.39**

Venise Scarfs — 16x36-in. Hand made. Only 200 left. **$1.29**

Venise Scarfs — 16x45-inch. Only 250 left. Reduced to **$1.79**

Venise Scarfs — Hand made! 16x50 inch. Reduced to clear, **$2.29**

Venise Scarfs — 16x68 inch. Hand made! Only 173 left. Each **$2.79**

5-Pc. Bridge Sets — Of rice linen—hand embroidered. Set **87c**

Mosaic Sets — 3 yard cloth and 12 napkins. Of white linen. **$22.95**

13-Piece Italian Type Banquet Sets $17.50
3 yard cloth and 12 napkins. Cutwork pattern. Just 67 sets left—reduced to clear.

Individualized Window Treatments

99c CHOICE

*Giant Priscillas

1. They May Be Criss-Crossed! 99c Pair

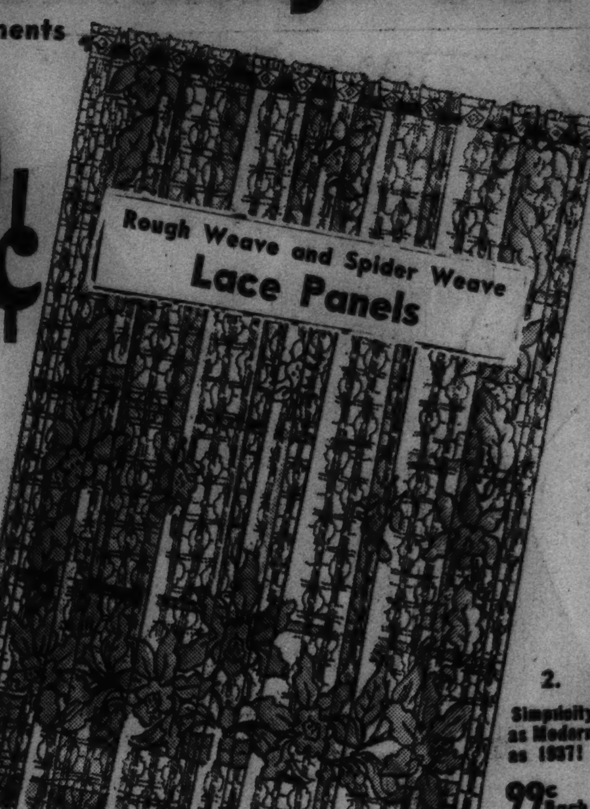

Rough Weave and Spider Weave Lace Panels

2. Simplicity as Modern as 1937! 99c Each

1. New* Giant Priscillas, 99c Pr.
There's a smart symmetry of design in their new stripes, plaids and figures. Of grenadine on cream or pastel grounds. 90-in. wide to pair. 2 yds. 15-in. long.

2. Rough Weave and Spider Weave Panels, 99c Ea.
Laces—popular because they're durable as well as smart—offered in ready to hang style with spring borders. 46-in. x 2¼ yds.

3. Rayon Marquisette Panels, 99c Ea.
Unusually sheer . . . and unusual values! Of fine rayon yarns in 44-in. x 2 1-6 yd. size. Hemmed and ready to hang.

4. Ruffled Bathroom Curtains, 99c Pr.
Cushion dots and figured grenadines on cream or pastel grounds. 60-inches long.

Sheer Rayon Marquisette Panels

3. For Living or Dining Rooms. 99c Each

Grenadine Cottage Sets 99c Set
Grenadines in colors to harmonize with your kitchen furnishings. Standard width.

Bathroom Curtains

4. Practical and Dainty and Only 99c Pair

*Trade Name Registered

Famous "Fruit of the Loom" Sheets

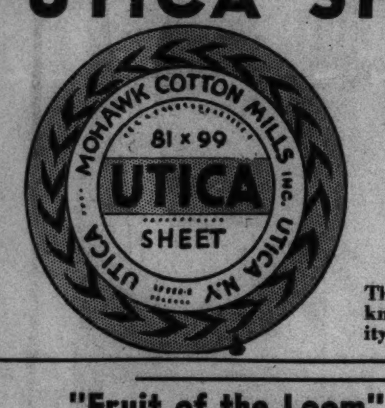

UTICA SHEETS Perfect! 81x99 Inch Size **$1.19** Ea.

This famous brand is known for its durability! $1.59 Value!

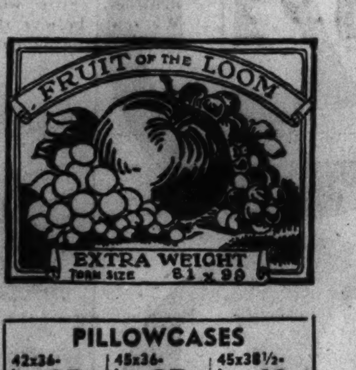

"Extra Weight" For Longer Wear and More Satisfaction!

81x99 Inch Sizes **$1.39** Each

81x108 Inch. Each $1.49

PILLOWCASES: 42x36-in. ea. **35c** | 45x36-in. ea. **37c** | 45x38½-in. ea. **40c**

"Fruit of the Loom" "Princess Percale" Sheets

SIZE	Made to Sell For	Sale Price
72x99-in.	$1.59	Each $1.39
72x108-in.	1.89	Each 1.49
81x99-in.	1.89	Each 1.49
81x108-in.	2.09	Each 1.69
90x108-in.	2.09	Each 1.89

• PILLOWCASES TO MATCH •
42x36-in. Ea. **37c** | 45x36-in. Ea. **42c** | 45x38½-in. Ea. **47c**

A high count utility percale sheet that will last longer and save you money for laundering.

"Fruit of the Loom" "Royal Weave Percale"

SIZE	Made to Sell For	Sale Price
72x108-in.	$2.69	Each $2.29
81x108-in.	2.89	Each 2.49
90x108-in.	3.09	Each 2.69
• PILLOW CASES TO MATCH •		
45x36-in.	69c	Each 59c
42x38½-in.	69c	Each 59c
45x38½-in.	74c	Each 64c

Soft, lustrous, and as smooth as silk. Super-fine percale that's woven of selected Egyptian cotton.

Fruit of the Loom "CORD-O-WELT" Mattress Covers

Featured by Good Housekeeping! Used by Countless Good Housekeepers! **$1.95** Each

Nationally famous brand with the new cord-welted seams that assure the life of the cover. All of heavy, unbleached Fruit of the Loom sheeting. Closed seams. All sizes, styles.

Phone and Mail Orders On All Above Items Promptly Filled.

7-Piece Linen Damask Tablecloth Sets

51x67-Inch cloth and 6 matching napkins **$2.39**

A pre-Easter special made possible a very fortunate purchase! Of silver bleached all linen damask in a choice of rich patterns. Hemstitched. Boxed for gift giving.

52x52 inch Checked Cloths 39c
Gay, colorful cloths that add a spot of color to kitchens. Of rayon and fine cotton in red, blue, gold or green. Fast color.

Comforter or Blanket Covers $1.19
Of tubfast prints. With rubber buttons and bound seams.

18x36 Cannon Bath Towels 12½c Ea.
Double thread white terry. With colored borders.

Something New! Different! All Rayon or Rayon and Cotton Knitted DRAPERIES

Rayon and Cotton Knitted Draperies $4.98 Pair

Interpret interior decorating modes with draperies that take your rooms out of the mediocre class. New, gay, delightful draperies like these will do it easily! They're woven of rayon and cotton yarns in horizontal striped effects that look smart straight or with the harmonizing tie backs! 36 inches by 8 feet.

All Rayon Knitted Draperies $6.98 Pair
Knitted into an array of color combinations in horizontal stripes. With tie backs. 36 inches wide. 8 feet long.

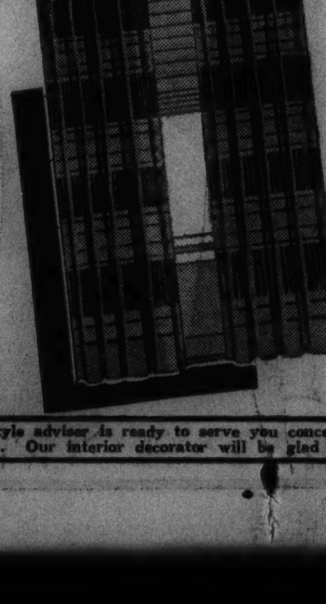

A Sensation "FASHION QUEEN" PRINTS "Neva-Wet" REG. U.S. PATENT OFFICE Dress Fabrics

See It Demonstrated! Water rolls off it and spots are rubbed away!

- It's Water Repellent!
- Moisture Repellent! • Spot Repellent!
- Perspiration and Stain-Resistant!

All These Features at No Extra Cost —In Over 100 Designs and Colorings!

Here's the fabric women have waited for for years—one that not only sheds water, but resists perspiration stains and spots! Dust and dirt remain on the surface, meaning economy in cleansing—though it will clean and wash beautifully. Approved by Good Housekeeping Institute. Every yard of perfect quality—all cut from the full bolt!

59c YD.

Sorry, No Phone or Mail Orders—Right Reserved to Limit Quantities

FREE! Interior Decorating Service A style advisor is ready to serve you concerning your home decorating problems. Phone the Drapery dept. of your nearest Goldblatt store. Our interior decorator will be glad to visit your home and advise you. Absolutely no charge or obligation on your part.

MONDAY AND TUESDAY AT OUR STATE STREET STORE and All Neighborhood Stores STORE HOURS 9 A. M. to 6 P. M. (Double Stamps Monday)

Beacon Chinchilla Snow Suits $1.49

3-pc. outfit consisting of jacket, leggings, and helmet in pink or blue. Appliquéd. Sizes 1 to 3.

Baby Scale $2.98 — With reed basket. Weighs to 25 lbs.

Esmond Blankets 97c — 36x50 size. Patterns. 2-in. Sateen bound.

Latex Baby Pants 24c — Sterilized liquid latex. Small, medium, large.

Baby Buntings 89c — Of blanket cloth with attached hood. Pink or blue.

Now 10 DEPT. STORES

AMERICA'S FASTEST GROWING DEPT. STORES

GOLDBLATT BROS

"It's smart to buy for less"

Copyright 1931 by Goldblatt Bros. Inc.

THERE'S A GOLDBLATT STORE IN YOUR NEIGHBORHOOD

Broadway at Lawrence
Lincoln at Belmont Ave.
47th Street & Ashland
91st St. & Commercial
Chicago & Ashland Ave.
26th and Turner Ave.

Joliet (Ill.) Chicago and Cass Streets | Hammond (Ind.) Hohman Ave. at Sibley | Gary (Ind.) 645-665 Broadway

Our State St. Store formerly DAVIS STORE STATE ST. JACKSON TO VAN BUREN

VALENTINE CHOCOLATES

1 LB. Box . . . 29c — Creams, caramels, nougats. Smartly boxed.

3 Lb. Box . . . 89c — Tingalings, Belmonts, fruits, nougats, etc.

Bunte's 1-Lb. Box 49c — An assortment that will please "her."

Honeycomb Chips 21c — Crisp honeycomb centers covered with chocolate . . . . LB.

Brach's Toffee 17c — Assorted flavors. Each piece is wrapped . . . LB.

It's Goldblatt's For Smart Apparel—At Money-Saving Prices!

If You're 16 or 60 You'll Want One!

The "All Way" Hat 94c

FREE R A 2 Initials FREE with Each Hat!

- Black
- Brown
- Navy
- Blonde Beige
- Kelly Green
- Chromium Gray

Here's the hat to suit you—and your suit, too! It's the flattering felt brim that can be worn many ways—as a breton, a brim or a tyrol. Your initials set off its classic lines! 20½ to 23.

CLEARANCE! GREAT REDUCTIONS ON BETTER FURRED CLOTH COATS

In Two Sensational Price Groups!

Massive, fine quality Cross Fox Collar—$34. Misses' and Women's sizes.

Right—Lustrous Persian Lamb on nubby wool fabric—$24. Sizes 38 to 50.

Values From $35 to $49 — **$24**

These Beautiful Fur Trims:

- Cherry Red Fox
- Squirrel
- Pers. Lamb
- Canadian Wolf
- Many Other Fine Furs

These beautiful coats of fine quality materials, in a great variety of clever styles. Sizes for misses and women.

Values From $55 to $69.50 — **$34**

Trimmed with:

- Cross Fox
- Russian Kolinsky
- Blue Fox
- Selected Full Persian Lamb
- And Other Fine Furs

Luxury is achieved in these coats by the exquisite combination of glorious fur collars and fine quality fabrics. Sizes for misses and women.

Gold Coast FUR COATS

GOLD COAST SEAL (Dyed Coney) REG. U.S. PAT. OFF.

Exclusive only at Goldblatts!

$69

We Believe They're Equal to Coats Usually Priced at $99!

- Guaranteed, Fancy Silk Linings!
- Novelty Braided Belts!
- Fitted, Princess and Swagger Styles!

BUY NOW FOR NEXT WINTER!

In spite of a rising market, we are offering these beautiful fur coats at a price that is unusually low! Every one is fashioned of quality selected pelts, styled in 1937 models. Swing flared bottoms, full sleeve treatments, fancy buttons make them smart—flattering to wear! It's the coat you've been waiting for at the price you want to pay!

Misses' Sizes 14 to 20 | Women's Sizes 38 to 44

Note: Extra Sizes 46 to 54. . . .$79

Use Our Easy Budget Plan (No Carrying Charge if Paid in 90 Days)

First Time in Chicago at This Price!

Movie Star SILK CREPE SLIPS

Movie Star SILK CREPE

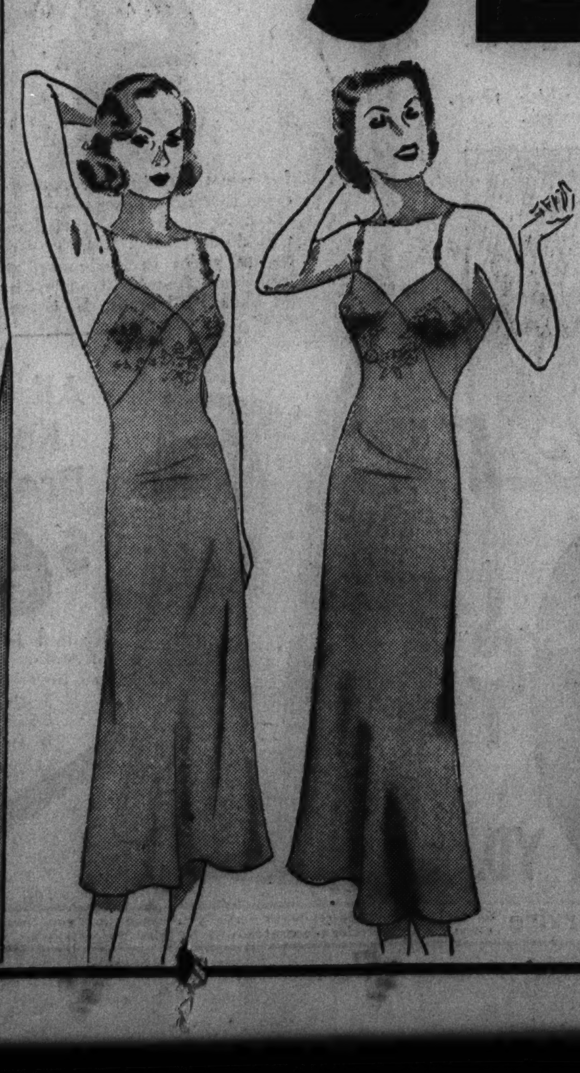

They regularly sold for $1.29

$1

- ★ Cut on a True Bias
- ★ Adjustable Shoulder Straps
- ★ Tailored Embroidered or Lace Trimmed

Smartly dressed women know that a chic appearance must be based on perfect fitting underthings! These beautiful *weighted silk crepe slips are made to "do things" for your ensemble. We offer six outstanding styles in lovely tearose shade.

Sizes 34 to 44

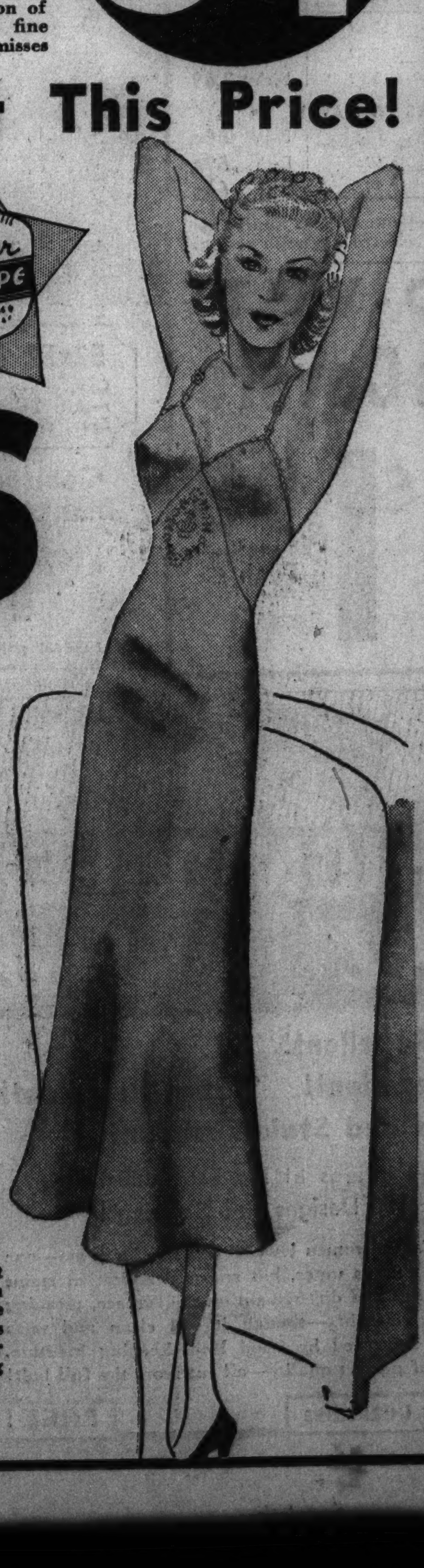

Sensational Purchase! New, Gay and Glamorous DRESSES

New Styles! New Fabrics! FROCKS MADE to Sell for $2.98 to $3.98

$2

A Price That Enables You a Season's Supply!

Dresses That Are Distinctly High in Fashion and Remarkably Low in Price!

What an array of beautiful materials to choose from! Acetate Prints, French Crepe Prints, Gamsa Crepes, Crepon Prints, Rough Crepes, and many other lovely fabrics and weaves! They're made up into perky, attractive frocks—bar dresses, tunics, swing frocks, and princess styles! Lingerie touches, and brilliant jewel trims.

Misses' Sizes, 14 to 20 | Women's Sizes, 38 to 48

But Not All Sizes In All Styles. Come Early for Better Choice

On Sale at Our State St. Store, 4th Floor, and All Neighborhood Stores.

Picture Section

Chicago Sunday Tribune

THE WORLD'S GREATEST NEWSPAPER

February 7, 1937

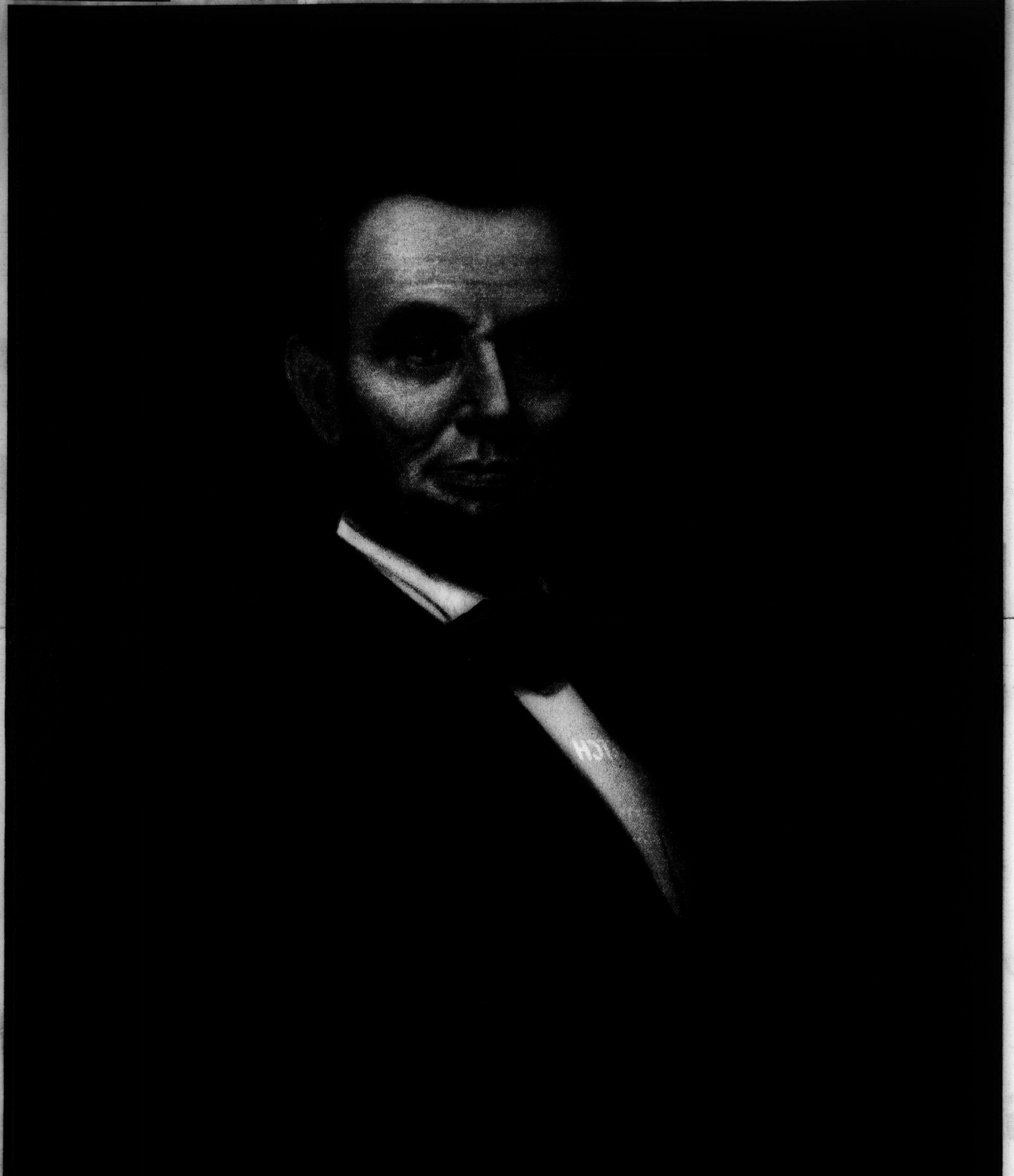

© 1937: By Oliver R. Barrett

Abraham Lincoln: Last Portrait from Life

Painted at the national capital in 1864 or '65, this portrait is by William T. Mathews, a native of England trained as an artist at Bristol, who worked in Washington for many years before his death in 1905. The portrait was at one time in the Libby Prison museum, and now is the property of Oliver R. Barrett of Chicago.

COPIES OF THIS PAINTING, IN THE SIZE AND COLORS SHOWN AND FRAMED UNDER GLASS, CAN BE OBTAINED AT THE CHICAGO TRIBUNE PUBLIC SERVICE OFFICES, TRIBUNE TOWER AND 1 SOUTH DEARBORN STREET PRICE: EACH, $1.00; BY PREPAID EXPRESS, $1.50. (DO NOT SEND COIN OR CURRENCY.)

A Pushover: Beetle vs. Snail

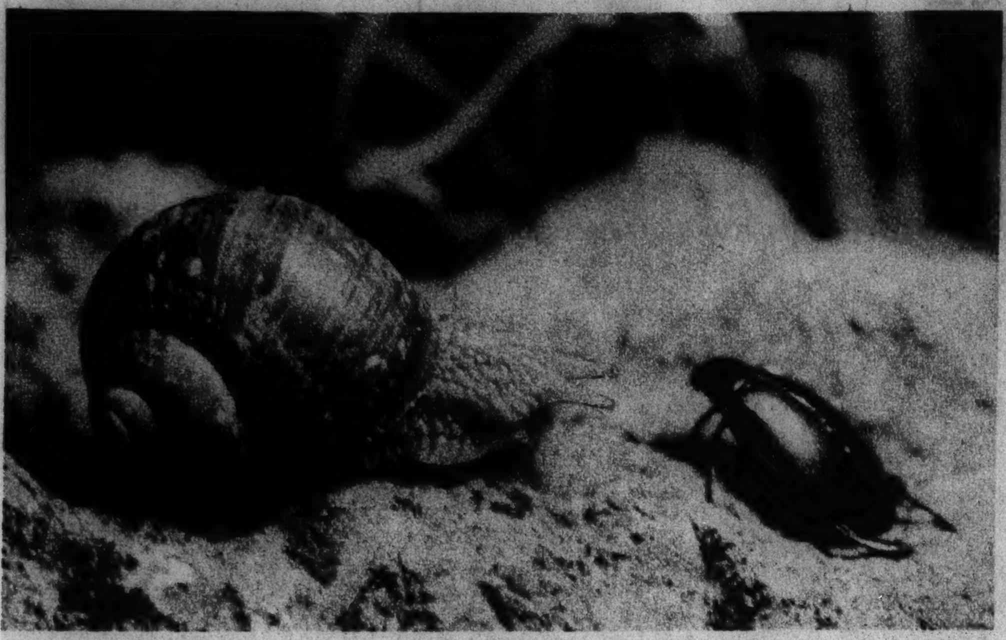

Copyright: 1937: by the Chicago Tribune. Photos by Leon Keinigsberg

1. A DIVING BEETLE (zoologists call it Dytiscus) surveys a victim, a defenseless snail whose out-popped eyes momentarily meet the gaze. The armored killer, in the larva stage known as the "water tiger," lives on small fish, snails, and insects, which it puts to death with its slashing, tearing mandibles.

2. THE KILLER ATTACKS, slashing at its prey. The luckless snail pours out an adhesive substance that glues its foot down. Given time, it would retreat into its shell, head first, foot last; but it hasn't a chance.

3. THE HEAD OF THE SNAIL VANISHES, but the beetle holds it in a death grip. With its own head thrust as a lever beneath the shell, the destroyer forces the foot of its prey up from the rock to which it clings.

4. AGAINST SOME FOES the snail would even now be able to save itself by retracting its body completely. That it still tries to do; but this irresistible foe follows it in.

5. THE LAST STAGE OF THE BATTLE finds the beetle giving the final touches to its dinner; with a quietus given to the snail, the killer devours it at leisure . . .

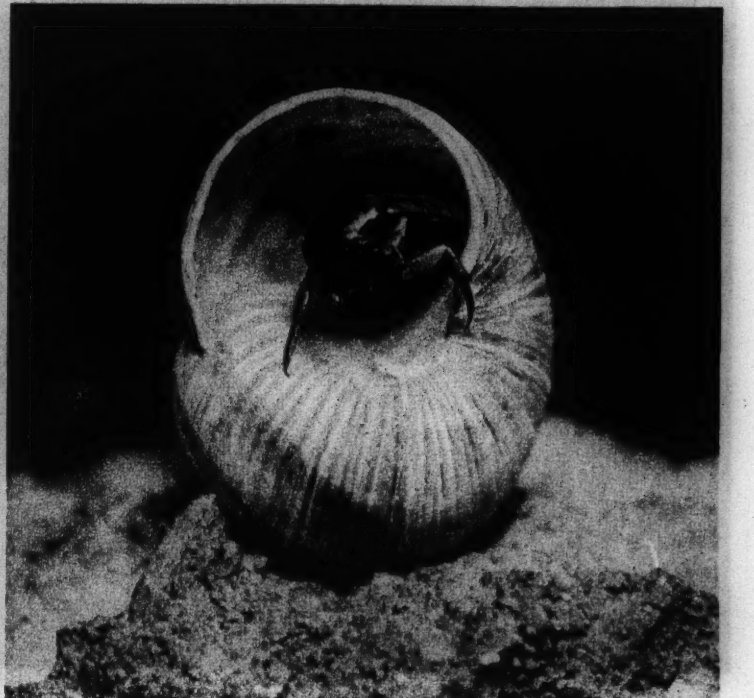

6. EMERGING FROM A CLEANLY POLISHED SHELL. If some wandering hermit crab now wants to take up quarters here, the beetle has no objection.

To Quickly Ease PAINS of Rheumatism

Bayer Tablets Dissolve Almost Instantly and are Ready for Work Almost Instantly

IN 2 SECONDS BY STOP WATCH

A Genuine Bayer Tablet Starts to Disintegrate and Go to Work

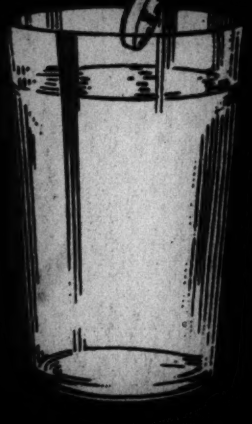

Drop a Bayer Aspirin Tablet into a glass of water.

By the time it hits the bottom of the glass it is disintegrating.

Genuine BAYER Aspirin tablets start "taking hold" of pain a few minutes after taking.

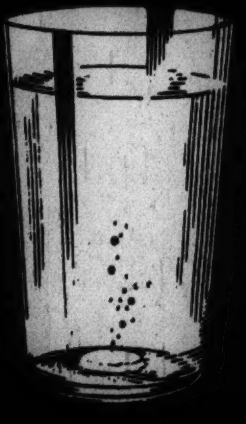

What happens in these Glasses happens in your Stomach

Ask your Doctor about Genuine BAYER ASPIRIN

Anyone who suffers from rheumatic pains should know this:

Two genuine BAYER ASPIRIN tablets, taken with a full glass of water, will usually ease even severe rheumatic pains in a remarkably short time.

Ask your doctor about this. He will probably tell you there is nothing better. For real Bayer Aspirin tablets not only offer a potent analgesic (pain reliever), but start going to work almost instantly you take them. Note illustrations of glass.

Try this simple way. You'll be surprised at how quickly pain eases. Thousands of rheumatic sufferers are finding comfort this way. Get real Bayer Aspirin by asking for it by its full name, "Bayer Aspirin" at any drug store. Only 15¢ a dozen now—two full dozen for a quarter, anywhere in the United States. That's virtually one cent a tablet for relief!

15¢ FOR A DOZEN—2 FULL DOZEN FOR 25c

VIRTUALLY 1c A TABLET

BAYER

LOOK FOR THE BAYER CROSS

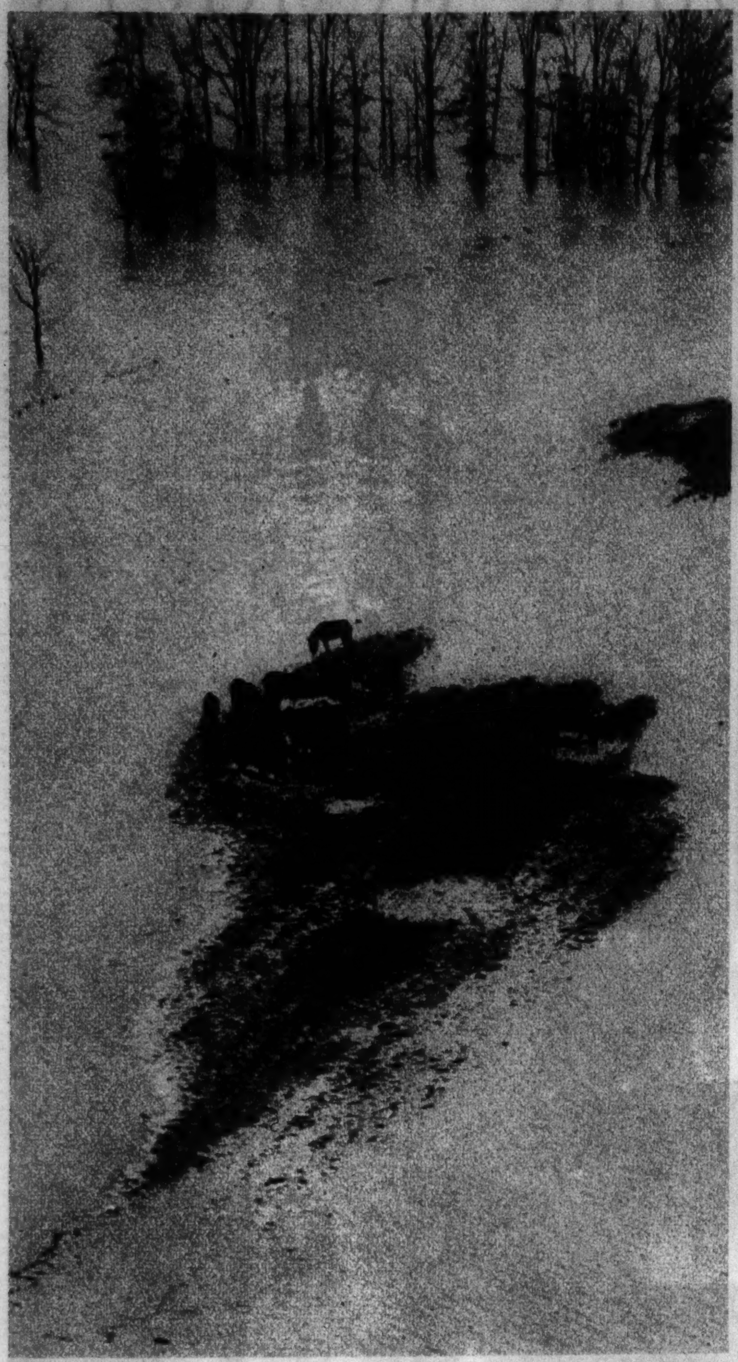

Tribune photo

IF THE FLOOD DOESN'T STOP RISING the live stock on this speck of ground near Round Knob, Ill., will have to swim for it with little chance of reaching any refuge.

Tribune photo

AS THE OHIO POUNDED ON CAIRO'S RIVER WALL—Background: The Ohio. Foreground: The Mississippi.

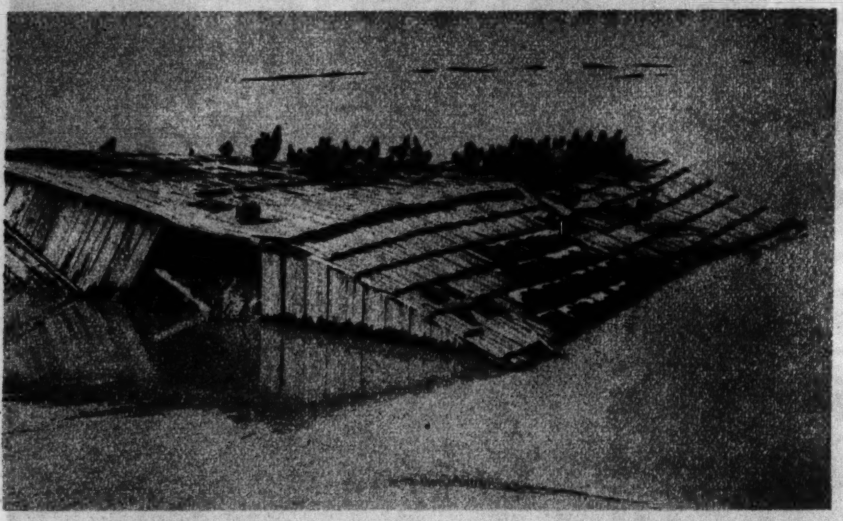

Associated Press photo

FUGITIVES FROM FLOOD near New Madrid, Mo.

Tribune photo

CRIBS OF PINE in a refugee camp at Memphis, Tenn.

Acme photo

A TREAT FOR THE YOUNG who delight in eating out is the food liberally provided at the Memphis Red Cross camp.

Tribune photo

FLOOD IS ADVENTUROUS EXPERIENCE for youth of Cincinnati. The lad standing on the roof has enlisted temporarily in the Red Cross.

Associated Press photo

ONE OF THE MOST HUMAN PICTURES that have come out of the flooded areas. Mrs. Winfred Haver and her son are Arkansas refugees at a Memphis camp.

From Tribune Readers

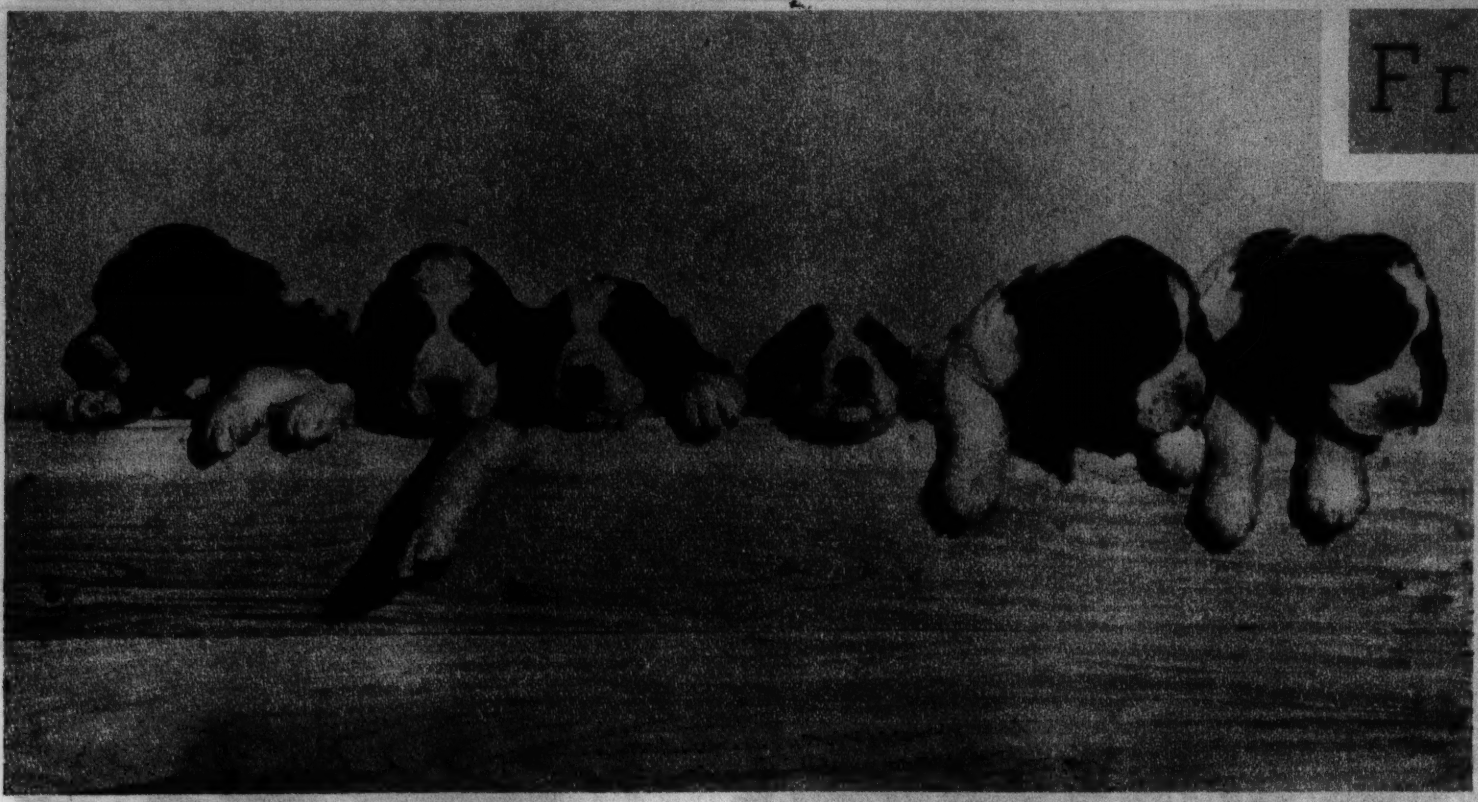

Photo from Erhard T. Ericson, 8530 South Throop street

SEXTUPLETS—These springer spaniel puppies turn inquisitive eyes on the world at the home of Dr. R. H. Valentine, 1443 West 103d street.

HAVE YOU *Hard-to-fit-feet?*

A special department for those women whose feet present a difficult fitting problem.

Here you'll receive the unhurried attention of expert fitters of long experience.

An X-Ray machine double-checks your fitting.

"Main Spring Arch" shoes are smartly styled and available in extreme sizes and widths.

WALK-OVER

Special Fitting Dept. for Women

125 S. STATE ST. (Palmer House)

Hille photo, from Dr. J. E. Fratzke, 5209 Milwaukee avenue

PALS in the Fratzke family are young John David and his wire-haired terrier.

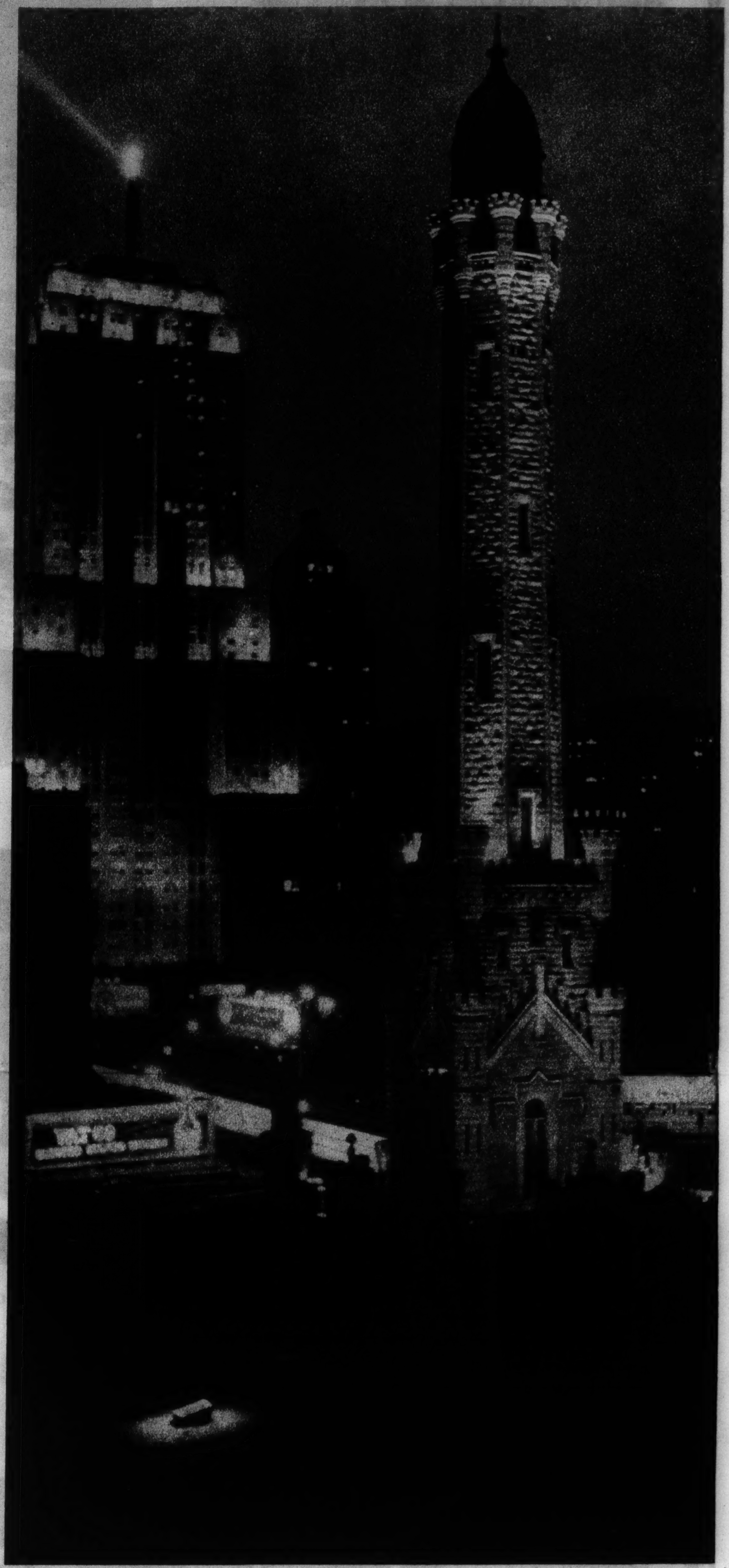

Photo from Howard Borvig, 3948 Dakin street

YESTERDAY AND TODAY—An early evening picture of the old water tower, survivor of the fire of 1871, and the Palmolive building, skyscraping modernity whose lines emphasize the quaintness of the historic structure in the foreground.

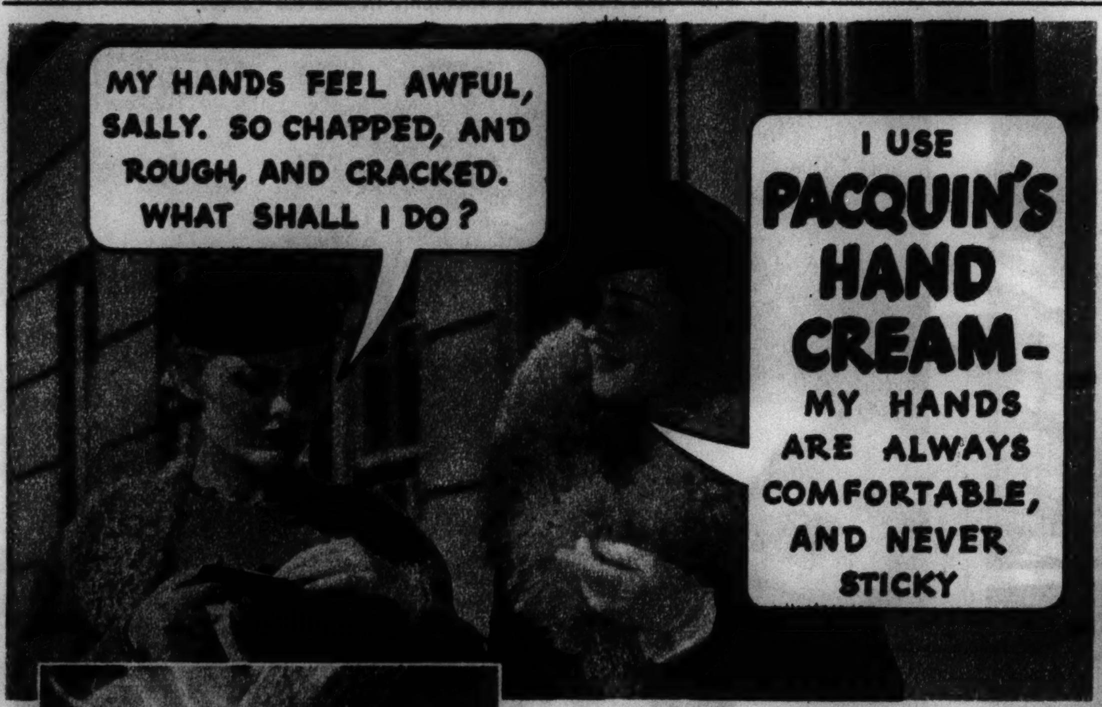

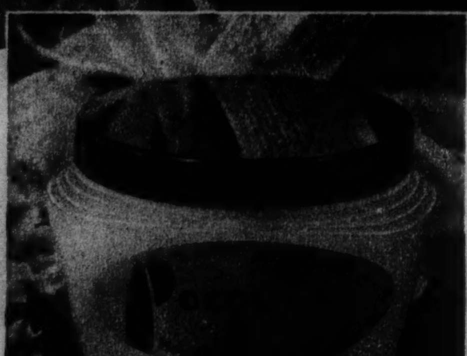

For smooth, white, non-sticky hands, use Pacquin's Hand Cream. No messy after-stickiness. No more chapping. Results will amaze you.

PACQUIN'S is absorbed quickly—completely. Wards off chapping and hangnails. Never messy or sticky. You can pull on gloves smoothly and easily right after using Pacquin's. Pacquin's Hand Cream was originally developed for doctors, nurses, and dentists who cannot afford to have rough, red, or sticky hands. They wash hands 20 to 30 times a day—keep hands *comfortable* with Pacquin's. Now women everywhere have adopted for their hands this beauty treatment that gives such satisfying results. Pacquin's is at department, drug, and 5 & 10c stores in generous, economical jars.

Pacquin's *Hand Cream*

Brush Away

GRAY HAIR

AND LOOK 10 YEARS YOUNGER

NOW, without any risk, you can tint those streaks or patches of gray or faded hair to lustrous shades of blonde, brown or black. A small brush and Brownatone does it. Prove it—by applying a little of this famous tint to a lock of your own hair.

Used and approved—for over twenty-five years by thousands of women. Brownatone is safe. Guaranteed harmless for tinting gray hair. Active coloring agent is purely vegetable. Cannot affect waving of hair. Is economical and lasting—will not wash out. Simply retouch as the new gray appears. Imparts rich, beautiful color with amazing speed. Just brush or comb it in. Shades: "Blonde to Medium Brown" and "Dark Brown to Black" cover every need.

BROWNATONE is only 50c—at all drug and toilet counters—always on a money-back guarantee, or—

SEND FOR TEST BOTTLE

The Kenton Pharmacal Co.
532 Brownatone Bldg., Covington, Kentucky
Please send me Test Bottle of BROWNATONE and interesting booklet. Enclosed is a 3c stamp to cover, partly, cost of packing and mailing.

State shade wanted..........
Name..........
Address..........
City.......... State..........
Print Your Name and Address

DON'T NEGLECT A COLD

RUB soothing, warming Musterole well into your chest and throat.

Musterole is NOT just a salve. It's a *"counter-irritant"* containing good old-fashioned cold remedies—oil of mustard, menthol, camphor and other valuable ingredients.

That's why it gets such fine results—better than the old-fashioned mustard plaster. It penetrates, stimulates, warms and soothes, drawing out local congestion and pain. Used by millions for 25 years. Recommended by many doctors and nurses. All druggists. In three strengths: Regular Strength, Children's (mild), and Extra Strong. Tested and approved by Good Housekeeping Bureau, No. 4867.

MUSTEROLE

BETTER THAN A MUSTARD PLASTER

For an Interesting Picture: $5

Send THE TRIBUNE an unusual photo that will interest its readers. . . . Better still: Send a sequence of photos that tell a step-by-step story. For each picture accepted, THE TRIBUNE will pay $5.00—or more, if the photo is worth it. Please tell in detail what the picture depicts. Address

ROTO EDITOR, CHICAGO TRIBUNE

The Quintuplets

Rag Dolls

World copyright: 1937: NEA Service, Inc.

THE OLD FASHIONED ROCKING CHAIR comes into the picture at Callander, Ontario, as the Dionne quintuplets go into conference with the photographer. The subject of today's deliberations is nothing less than dolls. Left to right: Marie, Cecile, Yvonne.

THIS RAG DOLL IS GOING FOR A WALK; Cecile adjusts her hood at a rakish angle.

HAS FIFI WASHED THE BACK OF HER NECK? Annette, who can't abide shiftlessness in make-believe children, conducts an investigation.

YVONNE COMBS OUT WOOLLY CURLS of another rag child so like the two in other pictures that you may justly suspect the existence of doll quintuplets.

SMILING GIRLS

Step into an Andes Candies shop and you'll feel *happier*. Just to be surrounded with gleaming show cases of delightful, tempting candy will raise your spirits . . . and to be greeted with a smile by a congenial person will make the world a *better* place. She knows candy . . . knows how to pack it daintily and she'll tell you how good our candy is. Our sales girls—ambassadors to your highness, the public—make every Andes Candies shop a bright spot. They're always *happy* to see you!

70c THE POUND

Andes Candies

Out-of-town residents send your mail orders to the Main Kitchen, 357 North Central Park Avenue. Add 5c a lb. to cover mailing and special packing.

Shake that COLD quicker! . . .

Do these 2 things:

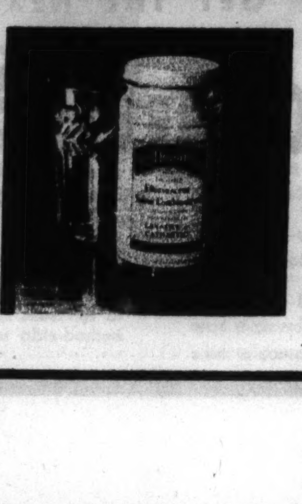

"Don't let a cold drag you down," warn physicians. Today they recommend two fighting measures: (1.) Cleanse the intestinal tract. (2.) Help Nature combat the acidity that frequently accompanies a cold.

Sal Hepatica Does BOTH. This mineral salt laxative not only cleanses the intestines—quickly, gently, thoroughly—but Sal Hepatica helps Nature combat acidity, too. In this way Sal Hepatica aids your system to return to its normal alkalinity.

So Be Modern. When a cold threatens, take two teaspoonfuls of Sal Hepatica in a glass of water. Get plenty of rest —go to bed, call a doctor if your cold is severe. Get Sal Hepatica today.

TUNE IN: Fred Allen's "Town Hall Tonight"—Full hour Wednesday nights—N. B. C.—coast to coast.

Sal Hepatica does BOTH!

EYES RIGHT! *Upper left photo:* Thin straggly, unattractive lashes—without proper make-up. *Center left:* Blobby, beady, ordinary mascara overloading lashes. Avoid this. *Lower left:* A few simple brush-strokes of Maybelline mascara transforms lashes into long, dark, luxuriant fringe. For more charming eye beauty use only Maybelline.

LOVELIER EYES FOR YOU

Choose either the famous, economical Maybelline Solid form mascara or the new Maybelline Cream mascara. Both are harmless, tear proof, non-smarting. 75c at all toilet goods counters. Liberal introductory sizes at all 10c stores. Demand Maybelline for eye make-up in good taste. For your own delightful satisfaction insist on Maybelline.

WATCH YOUR

ALKALINE BALANCE

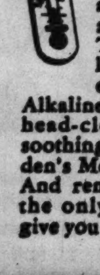

WHEN THE THERMOMETER DROPS

Many doctors say that a lowered alkaline reserve causes colds. That is why the Luden laboratories have added a natural, tasteless Alkaline Factor to the other head-clearing and throat-soothing ingredients of Luden's Menthol Cough Drops. And remember, Luden's are the only cough drops that give you an alkalizing effect.

LUDEN'S

MENTHOL COUGH DROPS 5c
HELP BALANCE YOUR

ALKALINE RESERVE

CAN YOU RE-ARRAN

FIGHTING MEN OF THE WORLD PORTRAYED IN A NEW GAME!

"THE MEN BEHIND THE FLAGS"

THE CHICAGO TRIBUNE WILL PAY

$10,000

IN CASH PRIZES!!

WHO are the defenders of peace in various countries throughout the world? What do they look like? How great is their number? To acquaint the public with facts regarding the fighting forces of nations, the Chicago Tribune presents this new and interesting game—"The Men Behind the Flags."

You do not need any special knowledge to win. Any man, woman, boy or girl can put these pictures together properly and name them. Read the clues beneath the pictures. They provide a great deal of information. Then note the clue pictures which are printed each Sunday to help you identify the portraits.

You will find this game patriotic and educational. It will bring to your attention many facts perhaps never before known to you.

The Chicago Tribune will pay TEN THOUSAND DOLLARS IN CASH PRIZES for best answers. First prize is $1,500; second prize is $1,000; third prize is $500; and there are 425 other big cash awards. It does not matter where you live—you are eligible to share in these awards. It costs you nothing.

Thousands of people, in small cities and large, throughout America, have won cash prizes in Tribune contests. Why not try?

For the benefit of those who have not yet started, the first THREE SETS OF PICTURES are printed here. You can start with these—*your last chance!* Then get SET NO. 4 in next Sunday's Tribune and continue until you have completed the series. You'll enjoy it—and you may win a substantial cash award!

THE RULES

NO EXPERIENCE NECESSARY! No special knowledge of any kind is needed to paste these pictures together and name them. Anybody can do it! Clue pictures showing and naming military or naval men of the various countries will be published each Sunday to help you identify the portraits.

WHO CAN ENTER: Every man, woman, boy and girl is eligible, regardless of residence, excepting employes of the Chicago Tribune and members of their families.

WHAT TO DO: Cut the pictures apart, assemble and paste them together. Below each picture write the name of the country it represents. . . . For example, if the assembled portrait shows a member of the military or naval forces of France, write the word "FRANCE" below that portrait. If the picture portrays a member of the forces of a country which is subordinate to another, fill in only the name of the country to which the subject is *directly* attached.

Three pictures will appear each Sunday consecutively in the Chicago Sunday Tribune until 36 pictures have appeared.

Each set of three pictures will make three complete portraits. Rough edges may be trimmed off to make perfect rectangles, if desired.

THE PRIZES: The Chicago Tribune will pay $10,000.00 in cash prizes! (See Prize List.) 428 prizes totalling $9,500.00 will be paid to the persons who send in the nearest correctly solved and neatest complete sets of pictures in accordance with these rules. Five special prizes of $100 each will be paid to the five school teachers or military or naval instructors whose students submit the best entries and whose names have been placed on such entries by the contestant. Teachers in public, private and parochial schools or colleges, and instructors of any military or naval unit officially recognized by the United States or Canada, are eligible for these five special prizes.

You do not have to solve each of the pictures correctly to win. The prizes will be paid to the persons whose entries rank highest.

WHERE TO SEND ENTRIES: Entries may be submitted in scrap books or any other simple form. Simplicity is suggested. *DO NOT* send in pictures one at a time. Hold all until you have the complete set of 36. Then send them to: "Men Behind the Flags," Chicago Tribune, Post Office Box 1539, Chicago, Ill. All entries must be in by midnight 15 days after set No. 12 is published. No person may submit more than one entry. No entries will be returned.

JUDGING: Entries will be judged by a Committee appointed by the Chicago Tribune. Entrants agree to accept this Committee's decision as final. Accuracy in assembling and naming the pictures and neatness of entry will be the sole determining factors. In case of ties duplicate awards will be paid.

NO FEE OR CHARGE: It is not even necessary to buy the Chicago Tribune to compete. You may copy or trace the pictures. The Tribune may be examined at its offices or at public libraries free.

GET THE NEXT PICTURES IN NEXT SUNDAY'S

Chicago Sunday Tribune

THE WORLD'S GREATEST NEWSPAPER

GE THESE PICTURES ?

Simply Cut Them Apart, Put Them Together Correctly and Name Them.
You'll Learn About the Fighting Strength of Various Countries of the World.

SET NO. 1

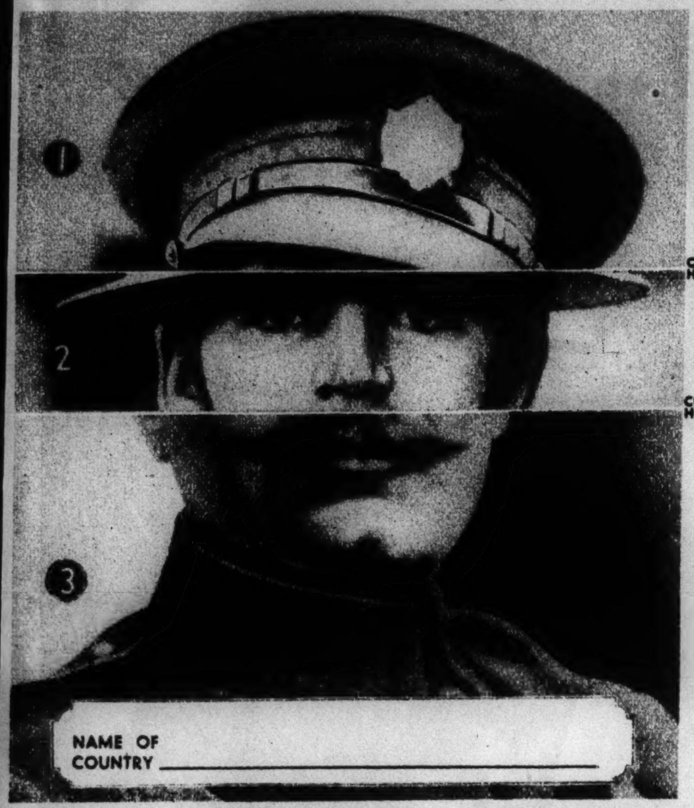

CLUE: Part 1—a member of the armed forces of a monarchy whose King recently abdicated; its naval appropriations are approximately $300,000,000 annually. Part 2—a republic of the western hemisphere; its flag is composed of stars and stripes; its land forces at present number approximately 500,000. Part 3—a European republic of approximately 42,000,000 population; it is estimated that its active land and air forces today total approximately 600,000 men and that, in addition, its trained reserves total more than 6,000,000.

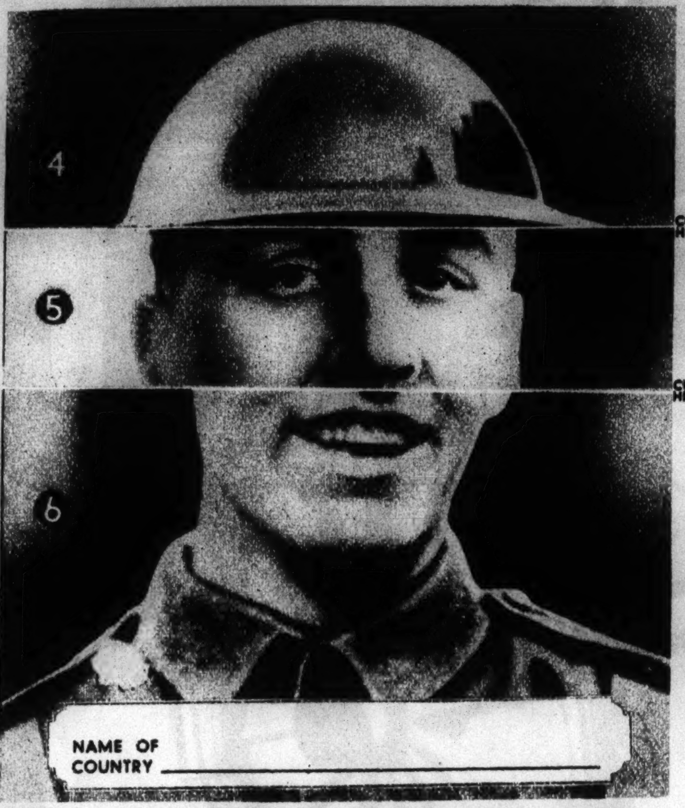

CLUE: Part 4—during the World War the mobilized forces of this country totaled more than 4,000,000; its fighting men sometimes were referred to as "Sammies" or "Yanks." Part 5—one of the principal allies during the World War this country recently protested the military occupancy of a territory which by treaty after the World War was demilitarized. Part 6—ruling country of a great empire whose combined population is more than 495,000,000; its present combined land and air forces total above 1,200,000.

CLUE: Part 7—bounded on the north by a famous channel this nation has increased its naval appropriations in the past ten years from approximately $72,000,000 annually to more than $100,000,000.

Part 8—a nation ruled by a Parliament; its air forces recently were stated to number about 45,000 men.

Part 9—a country bounded on the east and west by oceans; the cost of its naval operations is approximately $450,000,000 annually.

CUT HERE

SET NO. 2

CLUE: Part 10—a union of seven republics whose army lately has been greatly increased; its regular army is said to exceed 1,150,000 men and its reserves 15,000,000 men. Part 11—an empire of somewhat more than 64,000,000 people in the Orient, this country has a regular army of 280,000 men and 1,895,000 trained reserves. Part 12—a country which recently conquered Ethiopia; latest figures show its active army over 1,100,000 men and reserves of more than 5,000,000.

CLUE: Part 13—this country is governed by a dictator known as Il Duce; with slightly more than 42,000,000 population, it has an air force in excess of 200,000 men and 4,400 planes. Part 14—this country formerly was ruled by a czar but has since undergone vast changes; alert to the importance of aircraft, it has one of the largest air forces in the world, stated to exceed 5,000 planes. Part 15—this country has suffered greatly from earthquakes; latest figures state its army has approximately 2,000 planes.

CLUE: Part 16—an island in the North Pacific Ocean this nation has been prominent in naval affairs for many years; its active navy is reported to number more than 100,000 men. Part 17—bounded on the east, south and west by seas, this nation dominates the Adriatic; its navy is reported to have 69 submarines, 95 torpedo boats, 24 cruisers, also other battleships. Part 18—although stretching across two continents from one sea to another, the naval strength of this country nevertheless ranks fifth in the world.

SET NO. 3

CLUE: Part 19—Created a republic at the close of the world war, the military forces of this nation were for some time under the leadership of a famous marshal named "Pilsudski" who later became its Dictator; its first prime minister was Paderewski. Part 20—a European republic of approximately sixty-five million population; once headed by a Kaiser, now led by a famous dictator whose first name is "Adolf"; it is said to be building war planes at a furious pace, and is reported to have an air fleet of several thousand planes. Part 21—this man represents a European monarchy whose King is named Boris III; with a population of 6,000,000 its active army numbers only 33,000.

CLUE: Part 22—this nation has made vast military preparations in recent years; its active army now is said to number between 500,000 and 600,000 men with trained reserves of approximately 2,000,000. Part 23—this kingdom, bounded on the East by the Black Sea, is in area about the size of the State of Kentucky; before the world war its active army numbered about 60,000 officers and men.

Part 24—with a population of about 33,000,000, this ancient European country has an active army of approximately 265,000 and reserves of approximately 1,400,000; military training is compulsory for able-bodied men upon arriving at age 21.

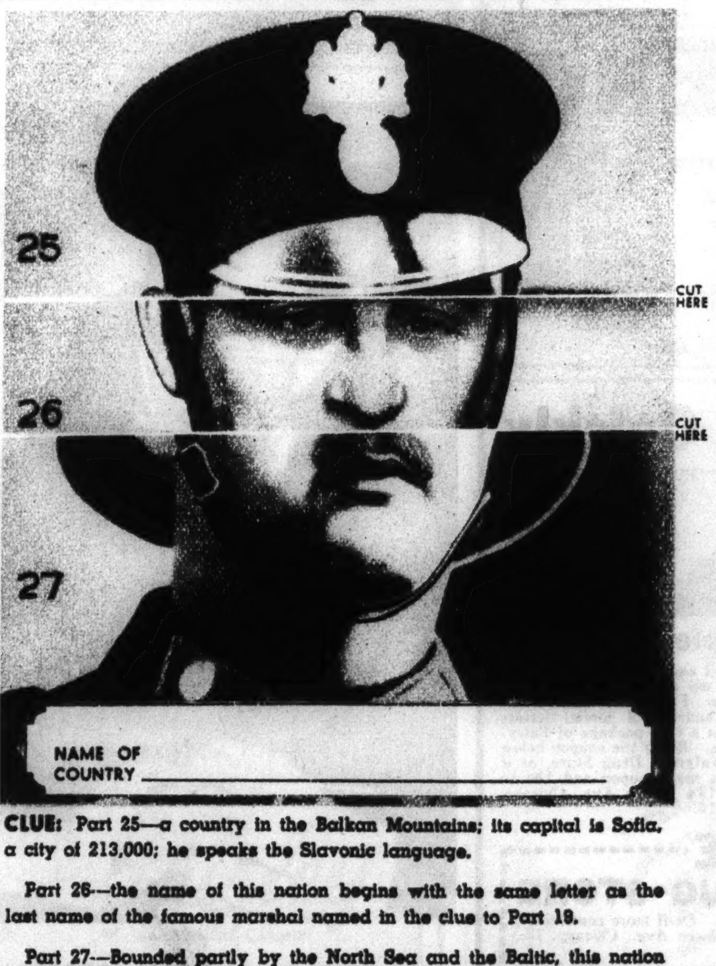

CLUE: Part 25—a country in the Balkan Mountains; its capital is Sofia, a city of 213,000; he speaks the Slavonic language.

Part 26—the name of this nation begins with the same letter as the last name of the famous marshal named in the clue to Part 19.

Part 27—Bounded partly by the North Sea and the Baltic, this nation was a naval factor during the world war although its navy recently was said to contain only 1,800 officers and 31,000 men (approximately).

THESE CLUE PICTURES WILL HELP YOU!

★ ★ ★

THE PRIZES

First Prize		$1,500.00
Second Prize		1,000.00
Third Prize		500.00
Next 5 Prizes,	$200 each.	1,000.00
Next 10 Prizes,	100 each.	1,000.00
Next 20 Prizes,	50 each.	1,000.00
Next 40 Prizes,	25 each.	1,000.00
Next 150 Prizes,	10 each.	1,500.00
Next 200 Prizes,	5 each.	1,000.00
428 Prizes to the Public Totalling		$9,500.00
Special Prizes to School Teachers, Military or Naval Instructors for Assisting Students, 5 Prizes of $100 Each		500.00
TOTAL		$10,000.00

★ ★

NOTICE TO SCHOOL TEACHERS, MILITARY AND NAVAL INSTRUCTORS! HELP YOUR STUDENTS WIN!

This contest is designed to acquaint the public more thoroughly with facts pertaining to the fighting forces of the various countries. It is interesting and instructive. You are invited to help your students name the pictures.

To encourage such assistance, five special prizes of $100 each will be awarded to the five school teachers or military or naval instructors whose students submit the best entries, as more fully set forth in the rules.

★ ★

Copyright: 1937

Headliners

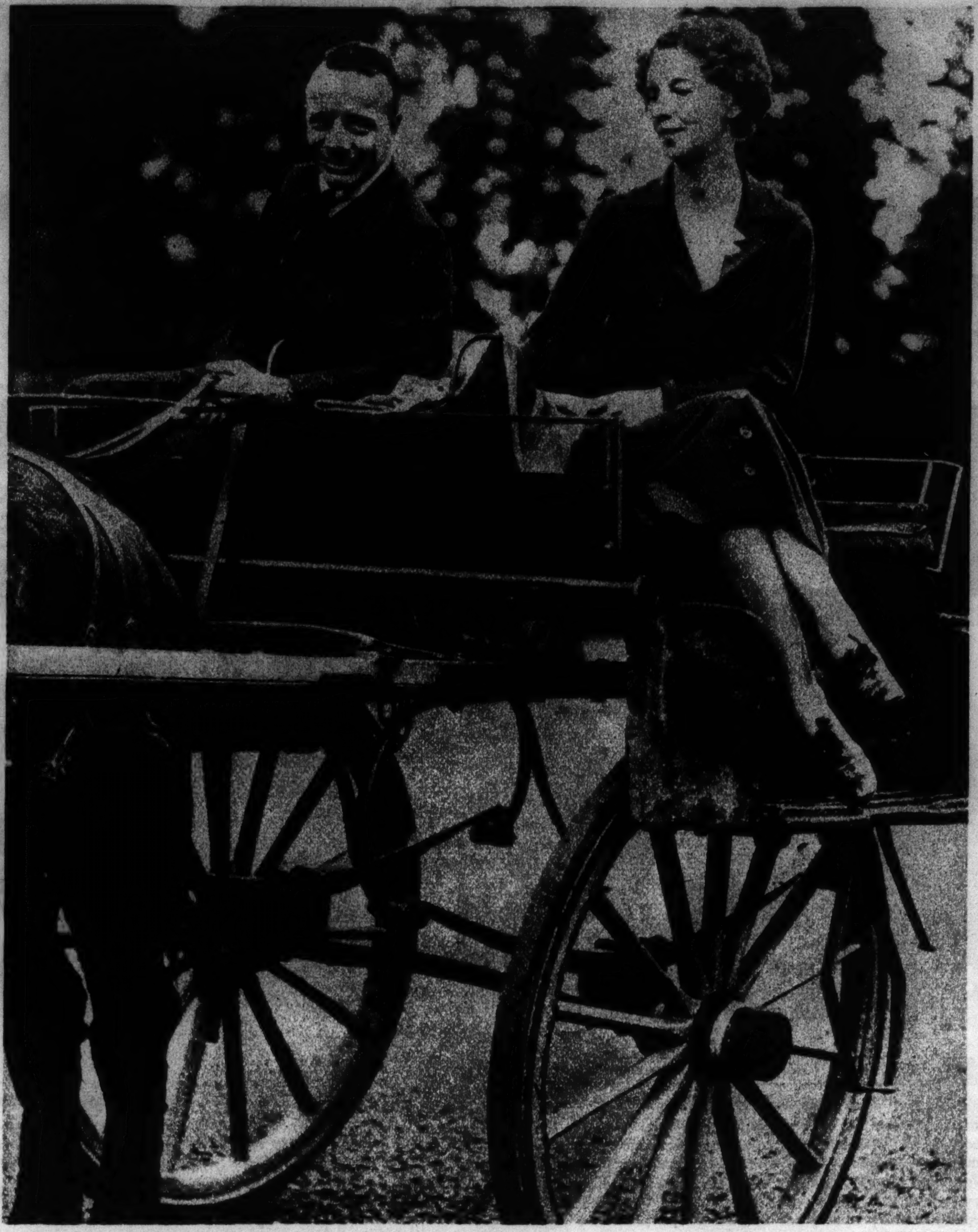

International photo

OVERSEAS TOGETHER IN PEACETIME—During a Dublin holiday, Col. Theodore Roosevelt goes driving in one of the celebrated Irish jaunting cars with Mrs. Roosevelt, who served in the Red Cross in France while her husband fought in the A. E. F.

KROLL MATCHING SUITES

KROLL KRIB

Ours is the largest display of MATCHING Suites—styled in the great Kroll factory and priced to save you money. Kribs . . . youths' beds . . . wardrobes . . . costumers . . . chairs . . . chests . . . etc. May also be purchased separately.

USE OUR BUDGET PLAN
No interest . . . no carrying charge

CHICAGO BABY CARRIAGE CO.

SEE CHICAGO'S LARGEST DISPLAY AT
1801 SO. MICHIGAN AVE.
Open Every Night Until 9:00 P. M. Except Friday Sundays Until 3:00 P. M.

WEST SIDE 3427 W. ROOSEVELT RD. | NORTH SIDE: 3311 LINCOLN AVE.

Roosevelt Rd. and Lincoln Ave. Stores OPEN Tues., Thurs. and Sat. EVENINGS

PLENTY OF FREE PARKING SPACE AT OUR FACTORY

A TRUE EXPERIENCE based on a letter from Miss Kay Powers, Tuckahoe, N. Y.

HOW ENO HELPS YOU TO FEEL FIT FASTER

Eno removes accumulations from the digestive tract by its gentle flushing action—*and* helps to correct the hyper-acid condition that often accompanies sluggishness. Because of its *alkalizing-laxative* action, Eno gives quicker relief not only from that "tired feeling," but from colds, headaches and other conditions caused by constipation.

YOU'LL LIKE ENO the pleasant-tasting alkalizing laxative

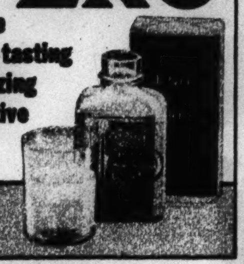

Bunions Reduced Quickly

BUMP GOES DOWN!

Pain Stops Quickly—Test Sample Proves It!

Pain stopped when Fairyfoot is applied. Then blessed relief. Amazing Fairyfoot helps reduce painful, ugly bunions. Enables you to wear regular shoes in comfort. Fairyfoot is easy to use and entirely harmless. Over 2,000,000 Fairyfoot treatments used since 1897. Mrs. R. Davidhizer, Oregon, writes: "I applied Fairyfoot to a very sore bunion. The next morning when I awoke, my foot did not hurt any more. I could move my toe with ease. I put on my shoe and did not suffer another pain. I have had bunions for ten years." Hundreds of similar letters in our files. Get a trial package of Fairyfoot for only 10c. Bring the coupon below today to any Walgreen Drug Store, or if more convenient mail coupon and 10c to Walgreen Co., 744 Bowen Ave., Chicago, Ill. Dept. TR-16.

GET A SAMPLE
AT ANY WALGREEN DRUG STORE

Only 10c needed for Trial Package of Fairyfoot for Bunions. Or if more convenient, send your name, address, and 10c to Walgreen Co., 744 Bowen Ave., Chicago, Ill., Dept. TR-16.

Name ....

Address ....

CHILD PRODIGY OF HOLLYWOOD, Deanna Durbin smiles for a new portrait. This girl of the silver voice, who already has stormed the heights of radio and the movies, is a 14 year old who can't do well by algebra, eats double portions of spaghetti, and adores Mickey Mouse.

MARLENE CLAD IN SUDS—La Dietrich, as a Russian countess rescued from Reds by a White army in a new film, "Knight Without Armor," enjoys the luxury of a bath.

Acme photo

THE CHIEF OF GENERAL MOTORS, Alfred P. Sloan (gesturing), expounds his views to the press during triangular negotiations with striking United Automobile Workers and Secretary of Labor Perkins. At the left: Paul Garret, General Motors public relations counsel. Behind Garret: William S. Knudsen, executive vice president of the firm.

Planet News Photo, from the Chicago Tribune's London bureau

WARSAW'S QUEEN OF BEAUTY—Chosen as the most beautiful woman in the Polish capital, Mlle. Janina Wilczowna reigned over the city's annual Fashion ball.

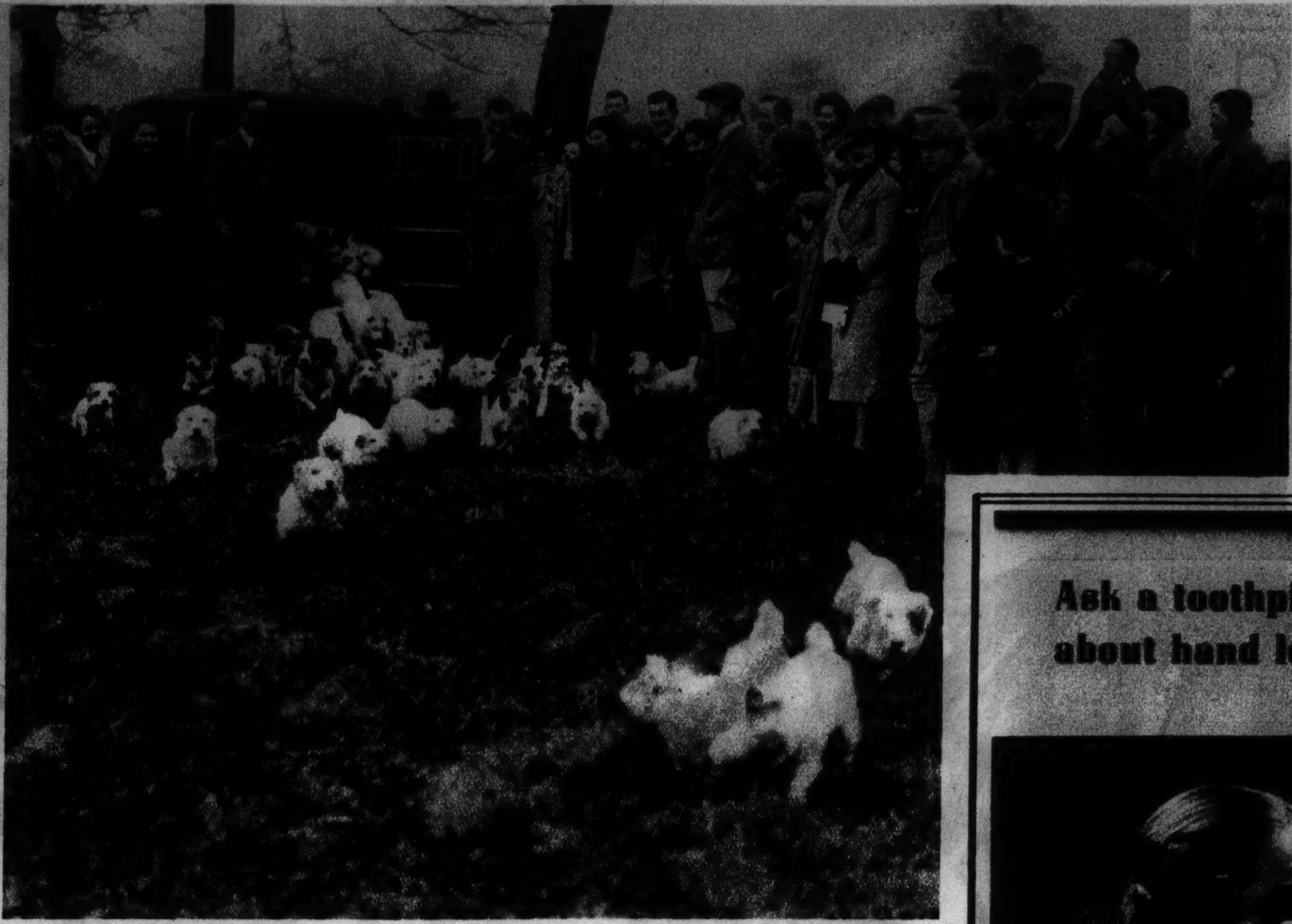

Acme photo

THE WORLD'S ONLY SEALYHAM HUNT MEETS IN ENGLAND—A pack belonging to Sir Jocelyn Lucas is released from a van at Elstree. These chaps do not concentrate on foxes, or anything else in particular; they give chase to rabbits and hares, and almost all other creatures running wild.

Associated Press photo

A FILM STAR AND HER DAUGHTER ATTEND THE SEALYHAM HUNT MEET—Ann Harding, who recently became the bride of Warner Janssen, symphony conductor, at Elstree with young Jean.

Save for a Rainy Day

Photo from the Chicago Tribune's London bureau

FENDERS will keep mud splashes off your stockings more or less successfully. The aluminum mud guards are English; so is the wearer.

Photo from the Chicago Tribune's London bureau

AN UMBRELLA FOR YOUR PIPE can be made with a clip, a scrap of wire, and a cone of mica. This is another idea from England, the nation that lives under umbrellas.

Ask a toothpick about hand lotions . .

Don't be surprised to find the lowly toothpick in the best boudoirs! And the reason is—*the Toothpick Test tells all, about hand lotions.* The old question of stickiness is being settled on the field of honor with the innocent toothpick as the only weapon . . . You want a hand lotion that makes your hands smooth and *doesn't* make them sticky. Make this test *yourself* and you'll see which lotion wins your hand. Here's the toothpick test! Dip a toothpick in Frostilla and another one in any other lotion . . . Let them dry! Then slip your fingers along the toothpicks. You will find that Frostilla leaves no gummy or soapy residue. Frostilla does not "coat" the skin. It is a true skin conditioner. That's why it isn't sticky. It banishes roughness and chapping instantly. . . And Frostilla is economical—one good drop on the hand is ample . . . And Frostilla is delightfully fragrant with its special bouquet perfume of 14 flowers from Southern France.

FROSTILLA

Fragrant Lotion banishes roughness

• • FREE • •

Get a copy of Margery Wilson's famous book on how to use your hands correctly by mailing a Frostilla box front (or two fronts from 10c sizes) to "Frostilla", 497 Gray Street, Elmira, N. Y.

BUY a bottle TODAY

35c and 50c sizes fit most standard wall dispensers.

MEN Save your face with Frostilla Brushless Shave.

YOU SEE ONLY THE STYLE

You Feel the Comfort

Nisley FLEXRAY ARCH COMFORT SHOES $4.95

Modish as they are, to meet the current styles, Nisley Arch Comfort Shoes are noted primarily for their extreme comfort achieved through patented X-ray perfected lasts.

THE STORES OF PERSONALIZED FITTING

Oak Park, 1116 Lake St.

Milwaukee, 179 W. Wisconsin

Nisley Beautiful Shoes

217 S. State St., Chicago

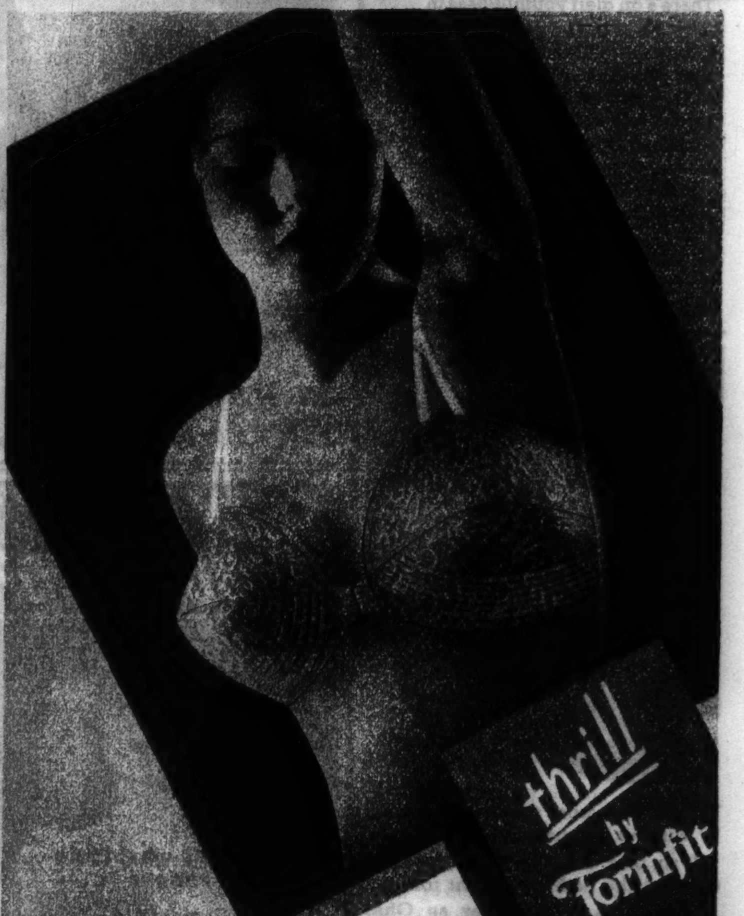

SEPARATES with a simple little gadget. ELEVATES by comfortably raising to teen-age position. REJUVENATES by molding to the firmness and shapeliness of youth. At the better stores. $1.00 to $3.50.

MADE BY THE FORMFIT COMPANY

Camera Drama

FAR INTO THE NIGHT, perhaps to 10 o'clock, a young American surreptitiously thrills to deeds of daring on the western plains . . . Actually, this is a daytime studio picture, posed for by dramatically minded 11 year old Jimmy Cameron. Jimmy's mother insists that his modeling shall not interfere with his school work; but he's a busy lad in the studios afternoons and Saturdays.

(Wesley Bowman Studio photo.)

JOY RIDING at Riverview park, Caroline Fisher and Julian Levinson got more than their money's worth—if they enjoy roller coasting they were taken around the ride fifteen times before the client was satisfied that this picture was perfect. As for the photographer, he stood up and rode backward! Miss Fisher, rated as a top flight model for fashions and also for assignments requiring dramatic talent, is an entrepreneur on her own. Summers, she operates an open air theater at Fish Creek, Wis., hiring the cast and producing the shows. Young Mr. Levinson, a Northwestern university student, is considered perfect as the collegian.

(From Photographic Illustrations, Inc.; reproduced by courtesy of Pepsodent.)

COVER FOR A MAGAZINE, posed by Carroll Brady. One of the loveliest of Chicago's professional models, Miss Brady is petite, blonde of hair, blue of eye, winsome, reminiscent of Madeleine Carroll of the movies; these charms have made her a popular model for national advertisers.

(From Stadler Photographing Co.)

THE OLD MASTER OF THE HORSESHOES is a character actor, Murry Hill, who off stage enjoys showing the youngsters how a picture should be posed. Mr. Hill was aged by makeup and carefully garbed for this occasion. The horseshoe pitching ground is an entirely synthetic setting arranged in the studio.

(Shigeta Wright photo.)

ODD assignments and the most uncertain of working hours spice the life of the model with variety. She—or he—may report in a railroad yard at dawn so the camera artist may have sunlight from the precise angle desired. Or at 8 p. m. at a studio for rush pictures that will be in production all through the night. Or at 3 a. m., for pictures in a ballroom or restaurant at last vacated by patrons . . . The photographs reproduced here are from Chicago studios; the models are from the Models Registration Bureau.

YOU SEE THREE PHOTOGRAPHS IN ONE. The picture of the model was taken in the studio; also that of the shell and the pearls; the intervening fish were pictured at Shedd aquarium, and the three negatives were skilfully combined for the perfected study. This photograph, made for a pearl company, has been exhibited in salons the country over.

(Shigeta Wright photo.)

Smooth smart
FIGURE CONTROL
with Comfort

There's an alert *youthfulness* in the *styling* of Smoothie Controleur foundations. A new scientific principle makes this possible. Yes, the Controleur panel, an exclusive Smoothie design, *flattens* and *molds* the figure as no other foundation can. Girdle Number 833 above, $5. Other models for *all figures* $5 to $15.

The Strouse, Adler Co. New Haven, Conn.

Think! Has more than one day gone by without adequate elimination?

If so, take Olive Tablets before you turn out the bathroom light tonight.

Prescribed for years by an Ohio physician, Olive Tablets are now one of America's best known proprietaries—famous because they are so mild and gentle.

Keep a supply always on hand. Remind the whole family to think of them on the second day. Three sizes: 15¢, 30¢, 60¢—at all druggists.

DR. EDWARDS
Olive Tablets
THE LAXATIVE
OF BEAUTIFUL WOMEN

SKIN "ITCHY" and BURNING?

BATHE the affected parts gently with warm water and Resinol Soap—it is non-irritant and especially suited to tender skin.

Next, apply soothing Resinol Ointment. Its oily base is ideal for penetrating the outer layers of the skin most effectively. Apply again freely at bedtime and leave on all night. The longer Resinol is in contact with the skin, the more good it does.

Resinol Ointment and Soap are sold by all druggists. Try them today and find comfort. For free sample, write Resinol, Dept. MN-15, Baltimore, Md.

Resinol

Ripples Stirred by Wally's Romance

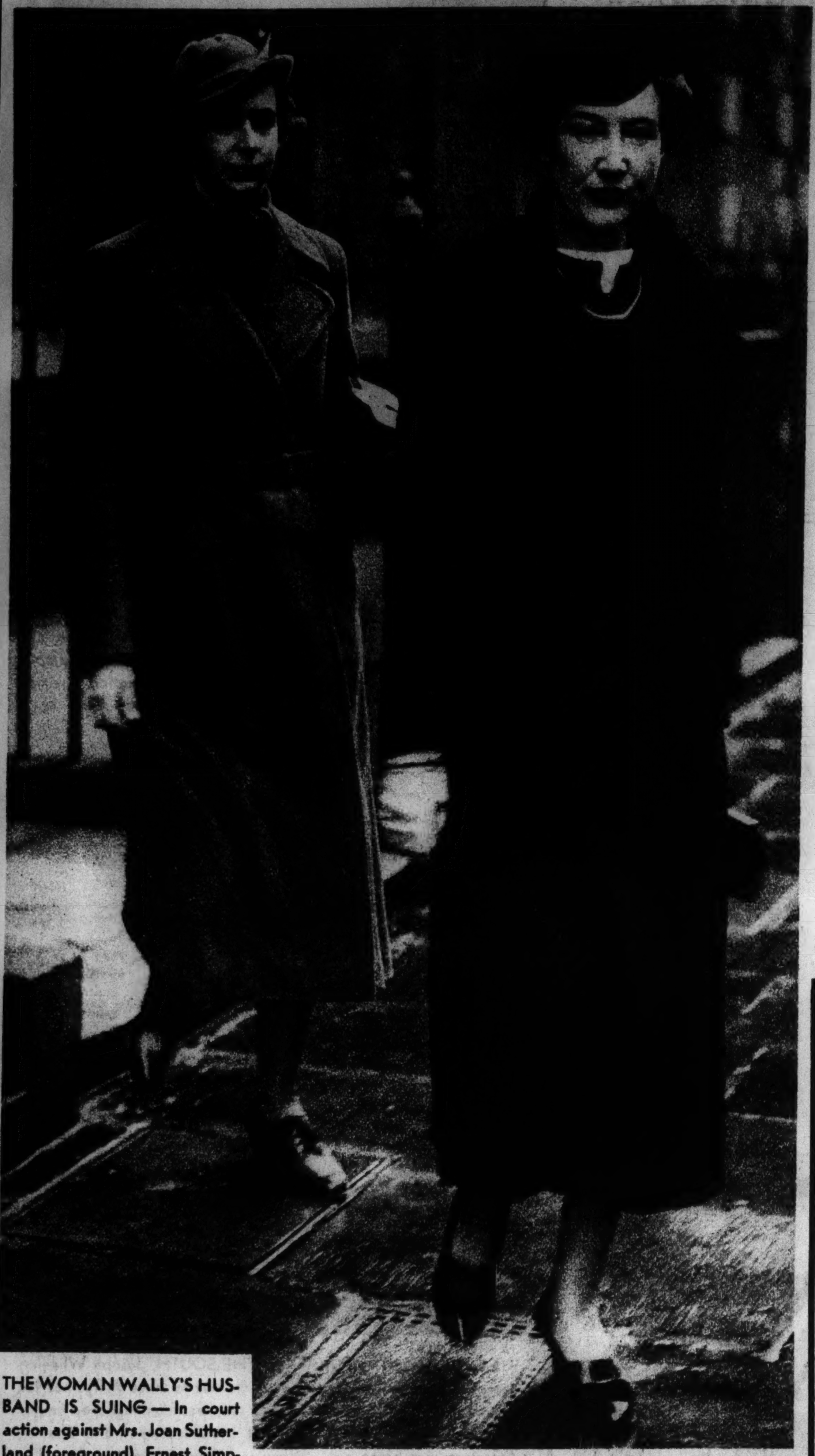

Planet News photo, from the Chicago Tribune's London bureau.

THE WOMAN WALLY'S HUSBAND IS SUING—In court action against Mrs. Joan Sutherland (foreground), Ernest Simpson charges her with slanderous remarks concerning the divorce suit of his wife, whom the duke of Windsor, Britain's former king, plans to wed. Background: Mrs. Sutherland's sister-in-law, Diana, daughter of Sir George Sutherland.

Planet News photo, from the Chicago Tribune's London bureau.

THROUGH A WINDOW of their automobile the news camera catches a new glimpse of King George and Queen Elizabeth, who rule by grace of the circumstances that dethroned Edward, returning from a holiday at Sandringham.

Acme photo

A DOUBLE FOR WALLY—At the right: Mme. Raymonde Bourrel, coatroom check girl at the Hotel Crillon, Paris. So close is her resemblance to Mrs. Simpson (left) that on first sight of her Crillon guests gasp.

Acme photo

THE YOUNGEST EARL at the coronation of King George in May will be 14 year old Gainsboro. The camera shows him in costume in a reproduction of an ancestral portrait.

Hair OFF Face Lips Chin

Loved and Admired

● I once had ugly hair . . . was discouraged. Tried depilatories, waxes, liquids, even razors. Nothing was satisfactory. Then I discovered a simple, painless, inexpensive method. It worked! Thousands have won beauty, love, happiness with the secret. My FREE Book, "How To Overcome Superfluous Hair," explains the method and proves actual success. Mailed in plain envelope. Also trial offer. No obligation. Write Mlle. Annette Lanzette, P. O. Box 4040, Merchandise Mart, Dept. 376, Chicago.

SEND for FREE book, "How To Overcome Superfluous Hair." Also trial offer. Write Mlle. Annette Lanzette, P. O. Box 4040, Merchandise Mart, Dept. 375, Chicago.

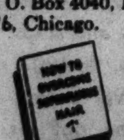

OUCH-

CORNS COME BACK BIGGER—UGLIER

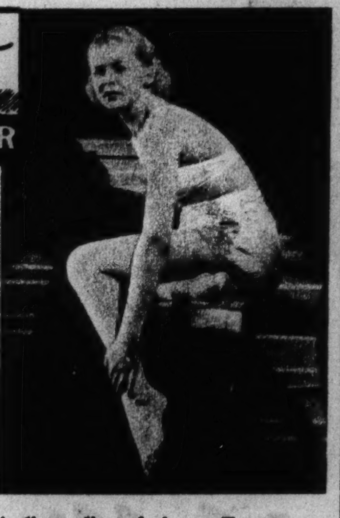

Unless removed Root* and All

A CORN goes deep. When you cut or pare it at home, you merely trim the surface, risking serious danger of infection and blood poisoning. The root remains imbedded in the toe. Soon the corn comes back bigger, uglier—more painful—than ever.

That's why millions of people are using the new easy Blue-Jay double-action method. For when you Blue-Jay a corn it's gone—all gone. Pain stops instantly by removing the pressure. Then the entire corn lifts out Root and All in 3 short days (exceptionally stubborn cases may require a second application).

Blue-Jay is a tiny, modern, scientifically medicated plaster. Easy to use. Invisible. Held snugly in place with special Wet-Pruf adhesive. Doesn't make shoes tight. Can't stick to stockings. Get a package of Blue-Jay today and banish corns root and all. 25c for a package of 6 at all druggists.

BLUE-JAY
BAUER & BLACK SCIENTIFIC CORN PLASTERS

*A plug of dead cells root-like in form and position. If left may serve as focal point for renewed development.

NATURE IS STINGY WITH TOOTH ENAMEL

This Beautiful Enamel, Once Worn Away, Never Grows Back.. NEVER!

be safe

Change to PEPSODENT TOOTH PASTE
IT ALONE CONTAINS IRIUM

be safe

Protect precious enamel . . . win flashing new luster and Be Safe . . . change to Pepsodent Tooth Paste containing IRIUM!

Nature is lavish in restoring skin, hair, nails. But She's terribly stingy with tooth enamel. Once you allow it to be injured, or you permit film to start its deadly decay, enamel can never grow back—never.

That is why the discovery of IRIUM has caused such a sensation in the dentifrice world. The flashing new luster it brings with *absolute safety* is causing new thousands every day to change to Pepsodent, the *only* tooth paste containing IRIUM.

Acts on new principle

Instead of acting on enamel with scrub-hard friction, Pepsodent containing IRIUM *softens* the tough film that forms and glues itself on teeth and gums. Then gently lifts and floats it away—polishes the enamel to a brilliant sparkle you have never even seen before—and imparts a new, firm, refreshed feeling to the gums.

You get a new taste-thrill out of eating, drinking, smoking! And bad breath——caused by film on teeth which ordinary tooth pastes fail to remove completely—is no longer a worry to you! For the first time you know what cleanliness of mouth, teeth and gums really means!

Be *safe* every day of your life! Get results always hoped for but never experienced with a dentifrice—and get them with *safety!* Change to Pepsodent Tooth Paste containing IRIUM.

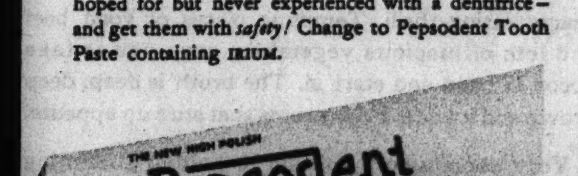

● All Pepsodent now on sale contains IRIUM.

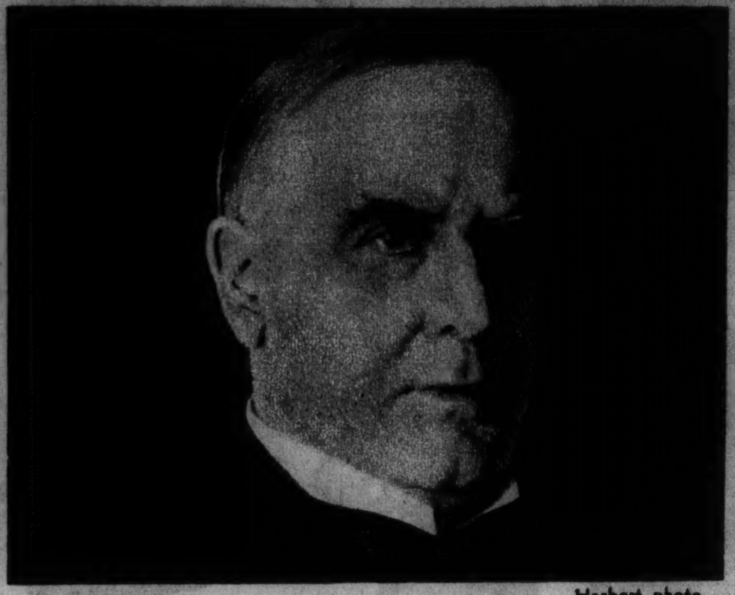

Herbert photo.

ENLISTED AS A PRIVATE at the age of 18 when the Civil war broke out, William McKinley emerged in 1865 as a major. In 1876 he made his debut in congress, and from that year until 1890 was re-elected in every test except that of 1882. Elected governor of Ohio in 1891, he won re-election in 1893. With the gold standard the burning issue in 1896, he defeated Bryan for the presidency in one of the most famous of national elections. He had not served a year of his second term when one of the bullets fired by Czolgosz, in 1901, ended his life.

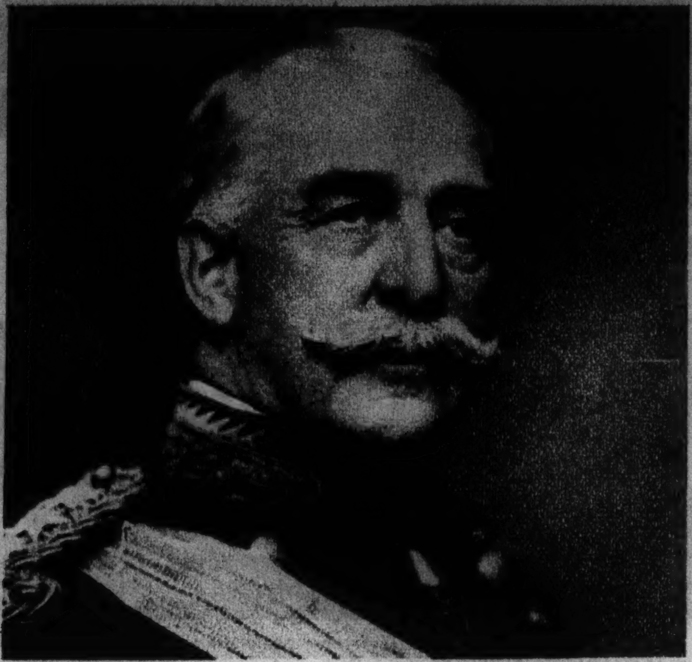

ONE OF THE YOUNGEST GENERALS of the Civil war was Nelson A. Miles, commander of an army corps at the age of 25. Between wars he won fame for suppression of Indian uprisings, and during the Spanish-American war, nominally in command of military operations, headed the Porto Rico expedition. In 1903, congress restored the grade of lieutenant general expressly to honor Miles.

They Would Have Been Roto Pictures In Their Day

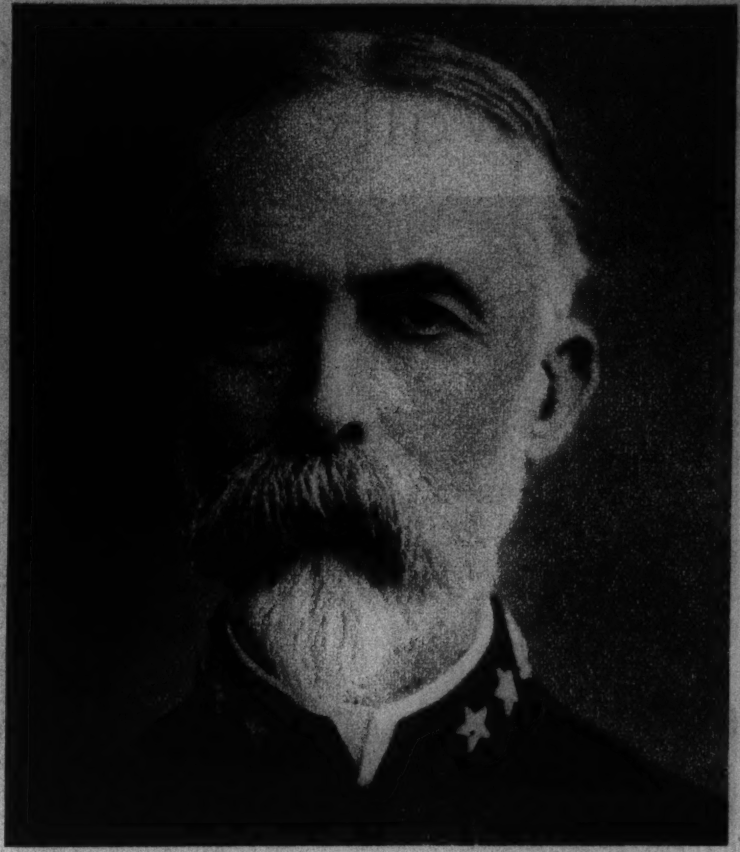

©Chickering photo.

ANOTHER OF THE CIVIL WAR VETERANS who distinguished themselves in the Spanish-American war was William Thomas Sampson. He was executive officer of the Patapsco when that ironclad was blown up in Charleston harbor in 1865. Later, his peacetime years were given to training of the men and building of guns and armor that were to win one of the great naval battles of history, the destruction of Cervera's fleet at Santiago. Sampson, commanding the fleet, was absent during the action, having gone to confer with Gen. Shafter; but he arrived as the last Spanish vessel surrendered, and the battle was fought in accordance with his instructions.

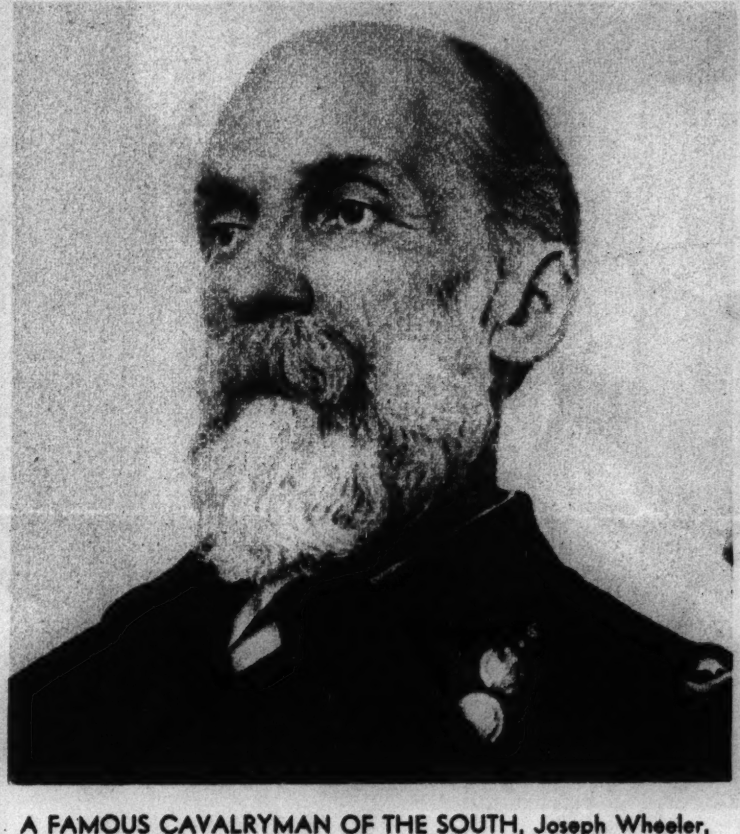

A FAMOUS CAVALRYMAN OF THE SOUTH, Joseph Wheeler, one of whose confederate assignments was to make things hot for Sherman during the march to the sea, was commissioned major general of volunteers by President McKinley when the Spanish American war broke out. Wheeler was in command of cavalry at Las Guasimas and San Juan. Following the war he was placed in command of a brigade in the Philippines, and in 1900 was made a brigadier general in the regular army.

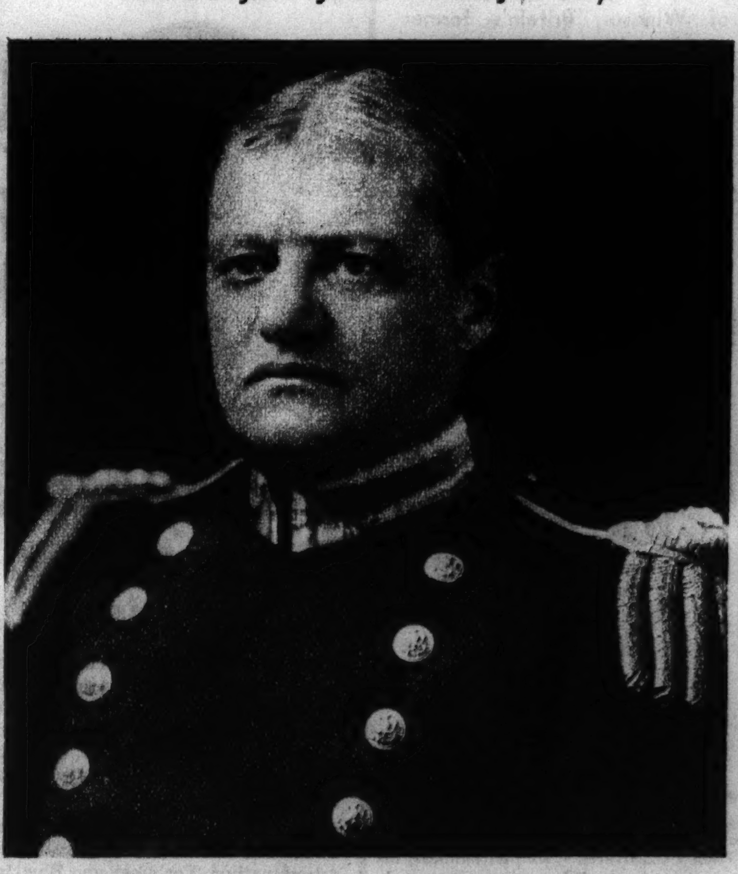

"FIGHTING BOB" EVANS first wrote his fiery name into history during the Civil war in the attack on Fort Fisher. Evans, critically wounded, killed the sharpshooter who felled him, compelled a comrade at the point of a revolver to drag him to safety, drew his gun on a surgeon to prevent amputation of his legs. In command of one warship, cowed truculent Venezuelan forts and ships in 1891. In the battle of Santiago, commanded the Iowa. In 1907, when Roosevelt wanted to demonstrate American naval power, took the battleship fleet around the world. How he got his sobriquet, no two accounts agree.

Now they're better than ever!

You'll say: never before were soups so GOOD as Campbell's make them now!

LOOK FOR THE RED-AND-WHITE LABEL

THE Campbell's Soups you buy today are *better eating than ever!* Magically improved recipes. Even finer ingredients blended in heaping measure. And best of all, more skillful cooking—the dexterity that comes of long years devoted just to making fine soups finer still.

Quick as you clap eyes on a plate of the new **CAMPBELL'S BEEF SOUP** you know you're in for a hearty eating thrill. Tempting pieces of good beef and lots of luscious vegetables coax you to take spoon in hand and start in. The broth is deep, deep brown and it wafts a rich aroma that stirs up appetite.

Very soon won't you serve golden glistening platefuls of **CAMPBELL'S CHICKEN SOUP**? Better than ever? Chicken soup enthusiasts say, it's better than any since the Old Homestead. It's not just a broth—it's a downright soup. Made not just from the bones alone—but from all the good meat of the whole chicken. More chicken-taste, more chicken-meat in this soup now than ever you dreamed of before.

Try the new, better **CAMPBELL'S CREAM OF MUSHROOM SOUP**, too. More specially cultivated mushrooms now, tender and toothsome. And more of that luxurious cream—so thick that it truly will hardly pour. *The* soup for a better-than-ever party!

These are just three of Campbell's new better-than-ever soups. Try them soon. And when you ask for them at your grocer's you will be glad to find that, in spite of improved recipes, even finer ingredients and more skillful cooking, *the Campbell price stays down!*

(And by the way, being condensed, Campbell's Soups are most reasonable in price.)

Campbell's SOUPS